

# MONIER

## Roman 12<sup>®</sup> Imported Clay Tile

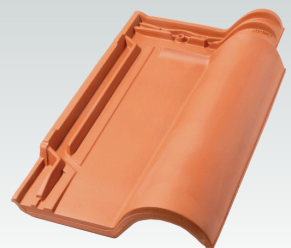

Natural Red

The traditional,  
mediterranean roof tile

Part of **BMI**

[www.bmigroup.com/in](http://www.bmigroup.com/in)

## Features

- Weatherproof and attractive finish
- Deep interlock for water tightness
- Low water absorption of <7%
- State-of-the-art manufacturing process

## Available Colours



Natural Red



Charcoal



Cachou

## Technical Data

Width & Height	45.1 cm x 27.1 cm (45.6 cm x 27.3 cm for Natural Red)
Weight	3.9 kg
Batten space	37.5 cm (38 cm for Natural Red)
Tile / sqm	12 pcs
Min Slope Reqmt	20 Degree

\*These values are given for information purposes only and may be subject to change

## Accessories



Ridge



Hip Starter



Ridge End Cap



3 Way



4 Way



Universal Verge

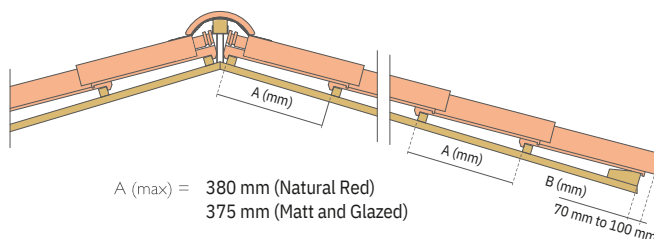

A (max) = 380 mm (Natural Red)  
375 mm (Matt and Glazed)

B (max) = 335 mm (Natural Red)  
330 mm (Matt and Glazed)

## Roof System Components for perfect finish, water-tightness and heat reflection



Compact Roll  
to ventilate  
ridges and hips

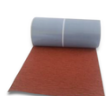

Easyflash  
for waterproof  
abutments



Valley Metal Sheet  
for water  
orienting



Veltisun  
RadenShield for  
waterproofing  
and heat reduction



Radiant Barrier  
for heat  
reduction

Visit our exclusive showroom and orientation center,  
Monier Roofing Pvt Ltd.  
143/C3, Bommasandra industrial area, 1st phase, Bangalore - 560099  
Tel : 080 41658016 / 27, Mob: +91 90191 10303, +91 96866 63013  
Email : contact.india@bmigroup.com, www.bmigroup.com/in

- facebook.com/bmigroup.india
- https://twitter.com/bmimonierindia
- Chat @ 90191 10303



Authorized Roofing Partner