

Travel Destinations
That Enrich Both
Mind and Body.

Travel Destinations
That Enrich Both
Mind and Body.

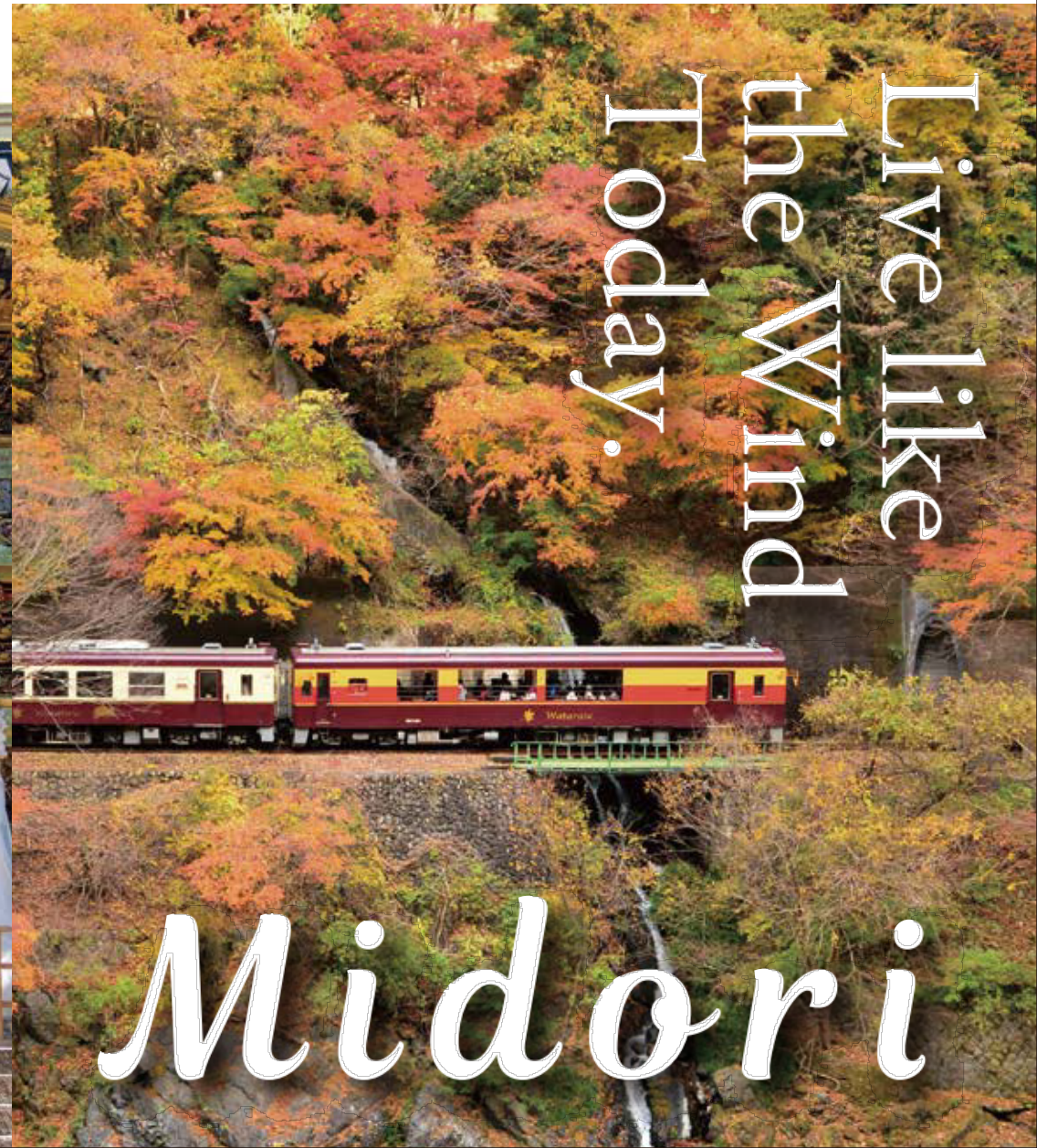
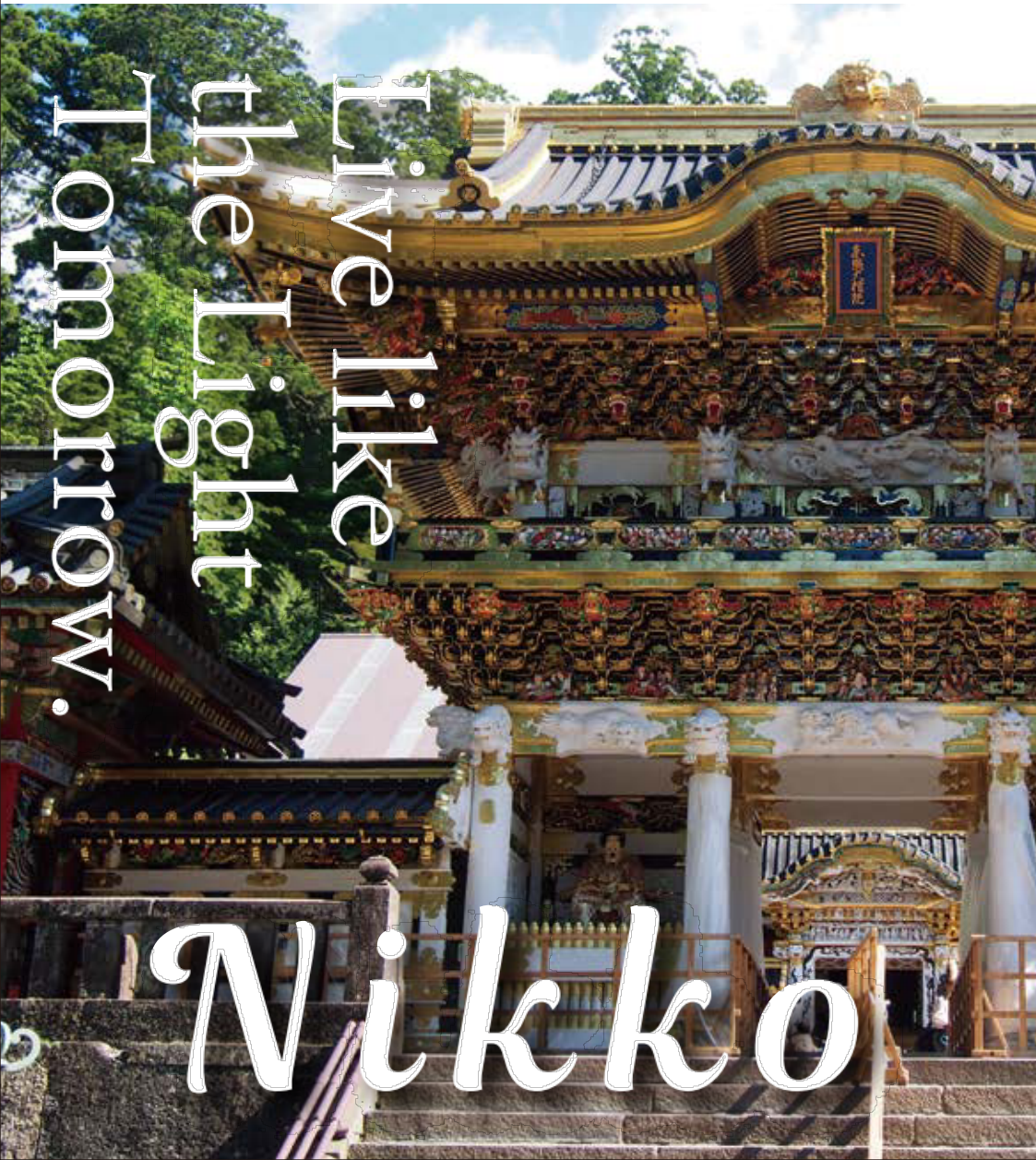

🌸 -Spring-

Sayado-Ohata Peach Blossom Road

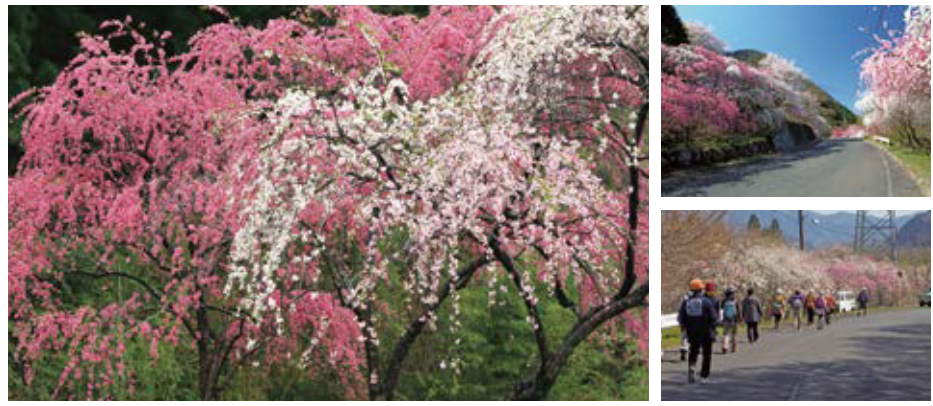

Over 1,000 weeping peach trees bloom along the Watarase River. The blossoms are usually at their best around April.

Address: Sayado-Ohata Area,
Azuma-cho, Midori City
Tel: (0277) 76-1270
(Midori City Tourism Section)

🌿 -Summer-

The Fresh Greenery of Takatsudokyo Gorge



This gorge is known for its beautiful combination of water and greenery. Enjoy a walk along the gorge, surrounded by the fresh young leaves.

Address: Takatsudo,
Omama-cho, Midori City
Tel: (0277) 76-1270
(Midori City Tourism Section)

🍁 -Autumn-

Konaka Otaki Falls and Sunflower Fields

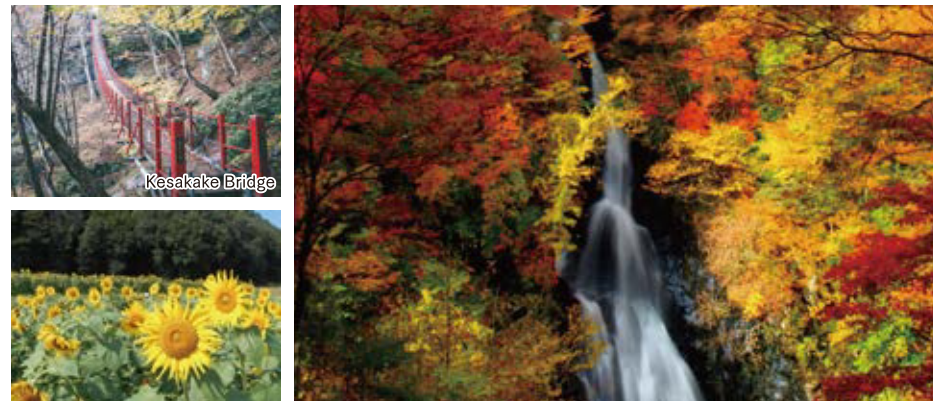

Experience the unforgettable intensity of this giant waterfall, or surround yourself with 120,000 sunflowers.

Konaka Otaki Falls
Address: Konaka, Azuma-cho, Midori City
Tel: (0277) 76-1270 (Midori City Tourism Section)

Sunflower Fields
Address: Fukiage Area, Kasakake-cho, Midori City
Tel: (0277) 76-1270 (Midori City Tourism Section)

❄️ -Winter-

Charming Light-ups at Watarase Keikoku Railway Stations and the Snowy Scenery of Takatsudokyo Gorge

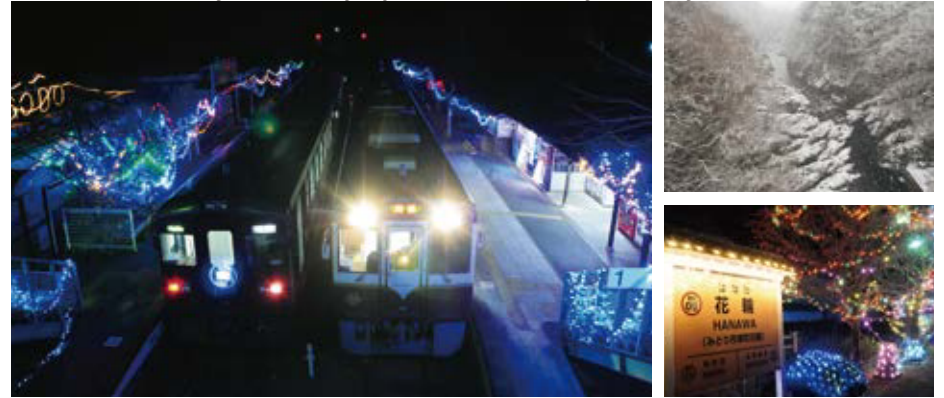

All seventeen stations along this railway line are decorated with illumination lights, while the gorge is blanketed in a snowy hush, for magical seasonal beauty.

Contact: Watarase Keikoku Railway
Tel: (0277) 73-2110

The Snowy Scenery of Takatsudokyo Gorge
Address: Takatsudo, Omama-cho, Midori City
Tel: (0277) 76-1270 (Midori City Tourism Section)

Great Places for History!

History

1
Iwajuku Museum
(Iwajuku Ruins)



Learn about the paleolithic-era of Japan at Iwajuku Museum.

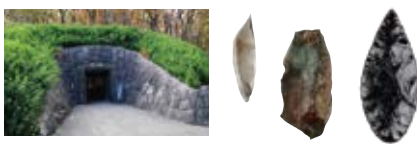

Address: 1790-1 Azami, Kasakake-cho, Midori City
Hours: 9:30 to 17:00 (last admission at 16:30)
Closed: Mondays (Tuesday if the Monday is a holiday) and new year holidays
Admission: Adults ¥310, children 15-17 ¥200, children 6-14 ¥100
Tel: (0277) 76-1701

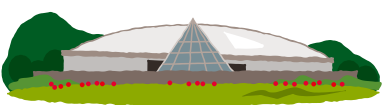

This museum features exhibits related to the Omama area, in a distinctive early-20th-century European-style building.
A Gunma Silk Heritage site.



Address: 1030 Omama, Omama-cho, Midori City
Hours: 9:00 to 17:00 (last admission at 16:30)
Closed: Mondays (Tuesday if the Monday is a holiday) and new year holidays
Admission: Adults ¥200, children 6-14 ¥50
Tel: (0277) 73-4123

History

2
Omama Museum
(Canodont Museum)

History

3
Nagane Entertainment Theater

Address: 1635 Omama, Omama-cho, Midori City
Hours: 9:00 to 16:00 (last admission at 15:30)
Closed: Tuesdays
(Wednesday if the Tuesdays is a holiday) and new year holidays
Admission: Adults ¥300, children 6-14 ¥150
Tel: (0277) 72-1968

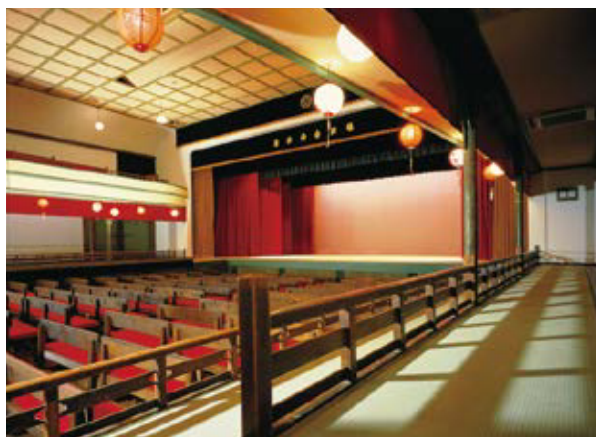

Kanto Chrysanthemum Display



Warabe Bridge



Walking Path near Warabe Bridge

History

4
Kotokura Tunnel
and Warabe Bridge

The disused railway line is now maintained as a walking path from Gōdo Station to the Tomihiro Art Museum.

Address: Zama, Azuma-cho, Midori City
Tel: (0277) 76-1270
(Midori City Tourism Section)

Great Places for Food!

Lunch & Sweets



-Lunch-

Delicious 1



La・Porte

A restaurant on a hill, offering a lovely atmosphere and delicious food. Lunch sets start at ¥1,890.

Address: 3398-1 Azami, Kasakake-cho, Midori City
Hours: 11:00 to 15:00 and 17:30 to end of dinner • Closed: Wednesdays • Reservations required Tel: (0277) 46-7110

Lobster with
Sauce Americaine
¥2,380



Delicious 2



Yamamotoya Curry Udon

Originally established as a *soba* noodle shop in 1895. This restaurant hand-makes their thick, chewy *udon* noodles every morning, served in a curry soup that goes perfectly well.

Address: 1339 Omama, Omama-cho, Midori City
Hours: 11:00 to 14:00 • Closed: Wednesdays
Tel: (0277) 72-1072

Curry Udon
Noodles ¥770



RESTAURANT MACO MACO



This restaurant offers a popular all-you-can-eat plan with no time limit: enjoy unlimited freshly baked bread and pizza, and unlimited salad. Lunches start at ¥1,299.

Address: 77-4 Omama, Omama-cho, Midori City
Hours: 11:00 to 15:00 and 17:30 to 22:00
Closed: Mondays after 17:30 (and on irregular dates)
Tel: (0277) 32-3822

Pasta with
Tomato and
Fresh Basil



Sweet Bean
Paste Croissants
Are a Favorite



Delicious 4



Seiryu Train Car Restaurant

The only place in Japan where you can enjoy a meal in a former Tobu Railway limited express train car. With its rich flavor, the *maitake* mushroom rice is the restaurant's most popular item.

Address: At Gôdo Station on the Watarase Keikoku Railway
Hours: 11:00 to 16:30
Closed: Mondays from Dec. through Mar. (Tuesday if the Monday is a holiday)
Tel: (0277) 97-3681

Maitake
Mushroom
Meal Set
¥3,250



-Sweets-



Delicious 5



Tamagoya Yamataka

Over 40 years of making *tamagoyaki* rolled omelets guarantees the quality of eggs for the sweets.

Address: 2965-7 Shika, Kasakake-cho, Midori City
Hours: 10:00 to 18:00 • Closed: Sundays and holidays
Tel: (0277) 76-1389

Tocino de Cielo,
Quite Possibly the
World's Richest
Custard! 4-Pack
¥1,780

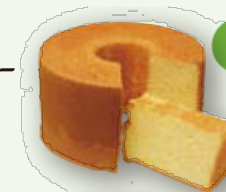

Fluffy Chiffon
Cake Starting at
¥260 per Slice



Delicious 6



Chojuken

A Japanese sweets shop with 140 years of history — their roll cakes, made by the shop's fifth-generation owner, have been a favorite for 35 years.

Address: 972 Omama, Omama-cho, Midori City
Hours: 9:00 to 19:00 • Closed: Wednesdays
Tel: (0277) 72-1140



Melt-in-Your-Mouth
Tender Roll Cake
¥3,000
(tax included)

Delicious 7



Komatsuya

Komatsuya's old-fashioned "Hanapan" sweets, said to have originated at Kiryu Tenmangu Shrine, have 170 years of history.

Address: 245-5 Kiribara, Omama-cho, Midori City
Hours: 9:00 to 18:30 • Closed: Wednesdays
Tel: (0277) 72-2171



Rustic Texture
and Elegant
Sweetness
¥550 per Pack

Delicious 8



Tomihiro Art Museum Café

Enjoy the spectacular natural scenery while you relax with homemade sweets.

Address: 86 Kusagi, Azuma-cho, Midori City
Hours: 10:00 to 17:00
Tel: (0277) 95-6333
Website: <http://www.city.midori.gunma.jp/tomihiro/>

Chiffon Cake
and Drink Set ¥750



Great Places to Visit!



TRIP
1

Boat Race Kiryu

Experience the excitement of a boat race up close! The light-ups at the garden terrace make it a popular destination for couples, too.



Nighttime Races Year-Round!



Address: 2887 Azami, Kasakake-cho, Midori City
Admission: ¥100 • Tel: (0277) 76-2411
Website: <http://www.kiryu-kyotei.com>



Great Places to Visit!

With camping site, water park, limestone cave, botanical garden, and more, this area offers plenty for nature lovers!



¥320 (Includes botanical garden admission)

Unique Limestone Stalactites, Rarely Seen in Japan

TRIP
2

Odaira no Sato



Gentle Spring Water, Heated over a Wood Stove
¥350 Admission



Address: Ko-445 Odaira, Omama-cho, Midori City
Tel: (0277) 73-2006 (Odaira no Sato Management Office)
Website: <http://www.odairanosato.com>

TRIP
3

Oka Naosaburo Shoten



Popular Soy Sauce Soft-Serve Ice Cream

Address: 1012 Omama, Omama-cho, Midori City
Hours: 9:00 to 17:00
Closed: New year holidays
Tel: (0277) 72-1008
Website: <http://www.nihonichi-shoyu.co.jp>



This soy sauce brewery was established in 1787. Today, visitors can buy soy sauce and more from this shop.



TRIP
4

Tomihiro Art Museum

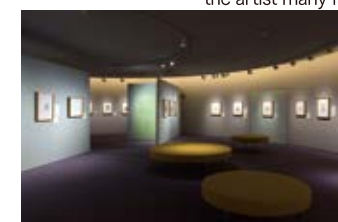

Little Fruits (1993)

Address: 86 Kusagi, Azuma-cho, Midori City
Hours: 9:00 to 17:00 (last admission at 16:30)
Tel: (0277) 95-6333
Website: <http://www.city.midori.gunma.jp/tomihiro/>

TRIP
5

Lake Kusaki and Kusaki Dam



Enjoy breathtaking natural beauty throughout the seasons, including cherry blossoms, fresh greenery, and the colors of autumn. Learn about the dam with a tour.

Lake Kusaki — Address: 564-6 Zama, Azuma-cho, Midori City • Dam Tour Hours: 9:00 to 12:00 and 13:00 to 16:00 Free Admission • Tel: (0277) 97-2131 (Kusaki Dam Office) • Website: <http://www.water.go.jp/kanto/kusaki/>

Sunlake Kusaki People's Inn • Address: 1654-1 Kusagi, Azuma-cho, Midori City
Restaurant Hours: 11:45 to 14:30 and 18:00 to 21:00 • Tel: (0277) 95-6309
Website: <http://sunlake-kusaki.net>



Try the Dam Curry at Sunlake Kusaki!

Great Places to Visit!

TRIP
6

Marumiya Vending Machine Corner



Tempura Udon ¥250 (With a Chance to Win an Upgrade!)



An automated vending machine "restaurant" with a fun old-fashioned feel. The *udon* and *soba* noodles from these vending machines are tasty enough to have a following!

Address: On National Route 122 in Hanawa, Azuma-cho, Midori City
Open 24 hours a day, 7 days a week
Tel: (0277) 97-2508 (Restaurant Asuka)

Access

Midori City,
Gunma Prefecture

Tochigi Prefecture

Saitama Prefecture

Watarase Keikoku
Railway



Coming by Car

● Via the Kan-Etsu Expressway and Kita-Kanto Expressway



● Via the Tokyo-Gaikan Expressway, Tohoku Expressway, and Kita-Kanto Expressway



Coming by Train

● Via the Tobu Railway (The trip from Asakusa Sta. to Akagi Sta. takes about 2 hours by Limited Express train)



● Via JR (The trip from Tōkyō Sta. to Iwajuku Sta. takes about 2 hours by Shinkansen train)



Places shown in green are in Midori City, and places shown in orange are in Nikko City.



Great Places to Walk Around

By Car
(Day Trip)

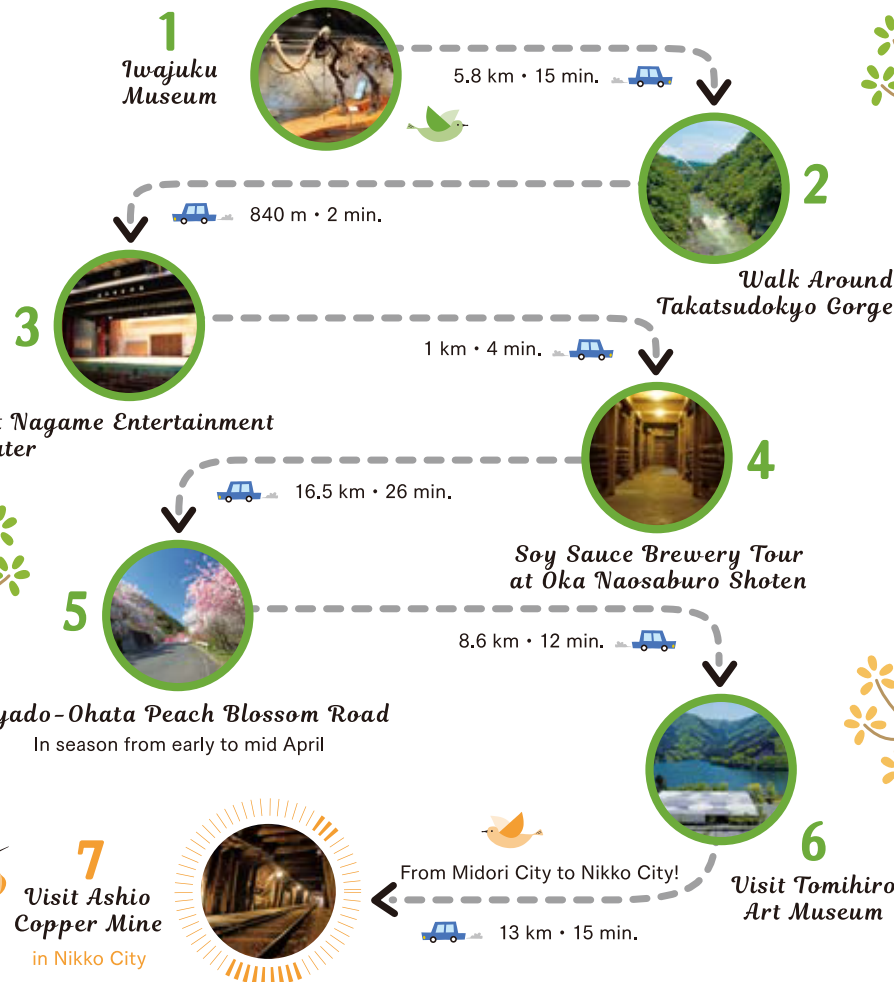

Omama Station Tourism Information Center

The perfect place to pick up local sightseeing info!
The staff are friendly and are willing to help you. Local specialties are also available for sale.

Address: At Ōmama Station,
Omama, Omama-cho, Midori City
Hours: 9:00 to 16:00
Closed: New year holidays

Tourism Section, Midori City Industrial Tourism Department

1511 Omama, Omama-cho, Midori City,
Gunma Prefecture 376-0192
Tel: (0277) 76-1270 · Fax: (0277) 76-9049
Website: <http://www.city.midori.gunma.jp/>
Check out Midori City's official Instagram feed!

midori_city_official



Information shown in the pamphlet is accurate as of October of 2019.
Travel times shown are estimates, and may vary due to traffic conditions. Please check traffic conditions before starting your trip.

1 Iwajuku Museum

1790-1 Azami, Kasakake-machi, Midori City
(0277) 76-1701

See page 3 for details

2 Boat Race Kiryu

2887 Azami, Kasakake-machi, Midori City
(0277) 76-2411

See page 7 for details

3 Nagame Entertainment Theater

1635 Omama, Omama-machi, Midori City
(0277) 72-1968

See page 4 for details

4 Takatsudokyo Gorge

Takatsudo, Omama-machi, Midori City
(0277) 76-1270 (Midori City Tourism Section)

See page 1 for details

5 Odaira no Sato

Ko-445 Odaira, Omama-machi, Midori City
(0277) 73-2006 (Odaira no Sato Management Office)

See page 7 for details

6 Peach Blossom Road

Sayado-Ohata Area, Azuma-cho, Midori City
(0277) 76-1270 (Midori City Tourism Section)

See page 1 for details

7 Tomihiro Art Museum

86 Kusagi, Azuma-cho, Midori City
(0277) 95-6333

See page 8 for details

9 Konaka Otaki Falls

Konaka, Azuma-cho, Midori City
(0277) 76-1270 (Midori City Tourism Section)

See page 2 for details

10 Kusaki Dam

Zama, Azuma-cho, Midori City
(0277) 97-2131 (Kusaki Dam Office)

See page 8 for details

Midori City, Gunma Prefecture



8 Watarase Keikoku Railway

1603-1 Omama, Omama-machi, Midori City
(0277) 73-2110

See pages 2 and 9 for details

5 British Embassy Villa Memorial Park

2480-1 Chugushi, Nikko City
(0288) 55-0880 (Nikko Natural Science Museum)

1 Kajikasou

5488 Ginzandaira, Ashio-machi, Nikko City
(0288) 93-3420

See page 7 for details

2 Ashio Copper Mine

9-2 Tsudo, Ashio-machi, Nikko City
(0288) 93-3240

(Ashio Copper Mine Sightseeing Management Office)

3 Matsuki Canyon

(Ashio Environmental Learning Center)
Akakurasaki, Ashio-machi, Nikko City
(0288) 93-2525 (Apr. to Nov.)

4 Italian Embassy Villa Memorial Park

2480-1 Chugushi, Nikko City
(0288) 55-0880 (Nikko Natural Science Museum)

See page 4 for details

6 Kirifuri-Kogen Highlands

1531 Tokorono, Nikko City
(0288) 22-1525
(Nikko City Tourism Association)

See page 1 for details

7 Nikko Toshogu Shrine

2301 Sannai, Nikko City
(0288) 54-0560
(Nikko Toshogu Shrine)

Highlights!

Area Map

Midori City and Nikko City

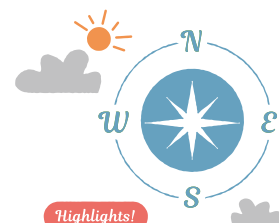



Great Places to Walk Around

By Car
(Overnight Trip)



1
Kirifuri-Kogen
Highlands



11.5 km • 18 min.



2

Nikko Toshogu Shrine



British/Italian Embassy Villa Memorial Park

34.3 km • 52 min.



Kajikasou People's Inn

7.6 km • 16 min.



Ashio Copper Mine

6.2 km • 11 min.



6

Matsuki Canyon

From Nikko City to Midori City!

18.4 km • 24 min.



7
Visit Tomihiro
Art Museum
in Midori City

Nikko City Tourism Association

717-1 Imaichi, Nikko City,
Tochigi Prefecture 321-1261
Tel: (0288) 22-1525
Website: <http://www.nikko-travel.jp/english/>

Ashio Tourism Section, Nikko City Tourism & Economy Department

8-2 Tsudo, Ashio-machi, Nikko City, Tochigi Prefecture 321-1514
Tel: (0288) 93-3116
Website: <http://www.city.nikko.lg.jp/>



Traveling by Nikko City Bus and Tobu Bus



Access

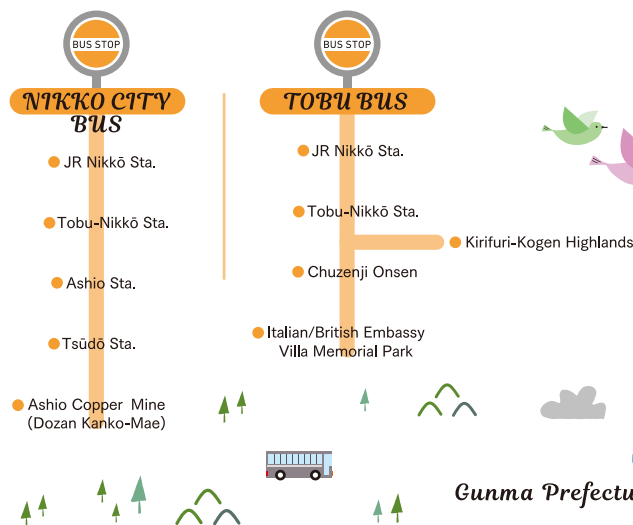

Nikko City Bus — Address: 8-2 Tsudo, Ashio-machi, Nikko City
Tel: (0288) 93-3112 (Citizen Services Division, Ashio Government Center)

Tobu Bus — Address: 1452 Tokorono, Nikko City
Tel: (0288) 54-1138 (Nikko Office, Tobu Bus Nikko Co., Ltd.)



Coming by Car

● Via the Tokyo-Gaikan Expressway, Tohoku Expressway, and Nikko-Utsunomiya Road



● Via the Tokyo-Gaikan Expressway and Tohoku Expressway



Coming by Train

● Via the Tobu Railway (The trip from Asakusa Sta. to Tobu-Nikkō Sta. takes about 2 hours by Limited Express train)

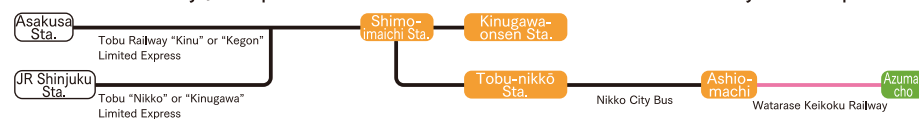

● Via JR (The trip from Tōkyō Sta. to JR Nikkō Sta. takes about 2 hours by Shinkansen train)



Places shown in orange are in Nikko City, and places shown in green are in Midori City.

Information shown in the pamphlet is accurate as of October of 2019.

Travel times shown are estimates, and may vary due to traffic conditions. Please check traffic conditions before starting your trip.

Meiji-no-Yakata

This house was originally built as the villa of Frederick W. Horn, the "father of the phonograph in Japan," during the Meiji era (1868–1912). The building has been carefully maintained over the years, keeping with the times, and since 1977, it has been home to a beloved western-style restaurant.



Omelet and rice, an iconic western-style Japanese dish ¥1,728.



Salad of yuba tofu skin and kampyo gourd ¥1,080.

Homemade cheesecake (Nirvana) ¥540.



Address: 2339-1 Sannai, Nikko City
Hours: 11:00 to 19:30 (opens at 11:30 in winter) • Closed irregularly
Tel: (0288) 53-3751

Kajikasou People's Inn

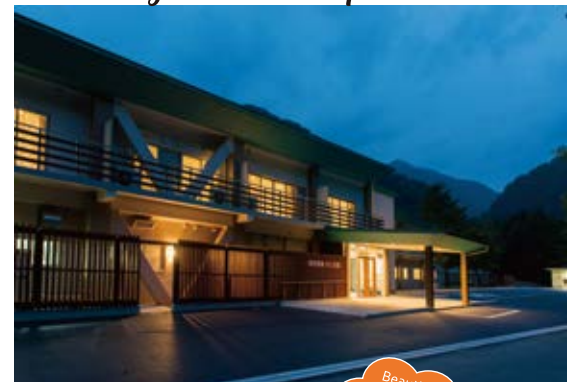

Beautiful surroundings, relaxing baths, and delicious food.



Dishes served vary seasonally.

Address: 5488 Ashio-machi, Nikko City
Tel: (0288) 93-3420
Website: <https://kajikasou.info/>



Great!



The exquisite Koshin no Yu open-air hot spring bath leaves skin looking and feeling great. Enjoy delicious dishes like char-grilled *hitsumabushi*, or rich, flavorful honey soft-serve ice cream.



Masuya Meat Shop

This shop's famous potato croquettes are lightly breaded, then freshly fried in premium lard for a delicious crunch.



The same traditional recipe used for 116 years, for a great taste fans can't get enough of!

Croquettes ¥110 Each!

Address: 6-2 Matsubara, Ashio-machi, Nikko City
Tel: (0288) 93-2308
Hours: 11:30 to 17:00 • Closed: Sundays

Sutra-Tracing

Refresh your spirit by tracing sutras or writing a Buddhist prayer votive — you can even try tracing sutras on a ship, with the popular Kannon Jodo Special Cruise on Lake Chuzenji.



Trace sutras on a ship!

Refresh your soul!

At Onsenji Temple, you can try tracing sutras or writing a Buddhist prayer votive!



Address: 2559 Yumoto, Nikko City (Onsenji Temple)
Tel: (0288) 55-0013 (Chuzenji Temple)
Contact the Tobu-Nikkō Station Tourist Center to sign up for the Kannon Jodo Special Cruise.
Tel: (0288) 54-0864

Great Places to Visit!

Great Places to Visit!



-Sweets-

Delicious 5



Yasuzuka Sweets

This Japanese-style sweets shop was established in the early 20th century. Try their *anko-dama* sweets, lovingly made with Okinawan black sugar.

Address: 3-1 Matsubara, Ashio-machi, Nikko City
Hours: 8:00 to 18:00 • Closed: Tuesdays
Tel: (0288) 93-2256



Anko-Dama two-pack (four-pack shown) ¥140. Great flavor and satisfying texture!

Delicious 6



Yoshidaya Yokan

Nikko yokan jelly is said to have originated as a sweet eaten in the winter off-season, by the priests and monks of Nikko's many temples and shrines.

Address: 903 Nakahatsuishi-machi, Nikko City
Hours: 9:00 to 18:00 (May vary seasonally)
Closed: Wednesdays (Occasionally open Wed.)
Tel: (0288) 54-0009



Mizu-Yokan jelly five-packs starting at ¥780. Goes great with coffee or whisky!

Three Wise Monkeys - ¥140 (tax included) each. Based on designs hand-carved by the shop owner.



Assortment pack ¥1,400 (tax included). Enjoy the mild sweetness of the azuki bean filling.

Delicious 7



Nikko Ningyo-Yaki Sweets Mishimaya

This *ningyo-yaki* sweets shop is set up as an annex to Mishimaya, a long-established Nikko-bori wood carving shop. These sweets are carefully made by hand, from 100% domestic ingredients.

Address: 440 Ishiya-machi, Nikko City
Hours: 9:00 to 17:00
Closed: Thursdays Tel: (0288) 54-0488

Nikko Nama-Dora Kumo ¥450 (tax excluded) each - extra-thick hamburger-style sweet sandwiches.



Delicious 8



Kumoizu Nikko Shop

Kumoizu's sweet *nama-dora* sandwiches are a great treat for while you're walking around town — or you can take a break and relax in their seating area.

Address: 1018 Kamihatsuishi-machi, Nikko City
Hours: 10:00 to 17:00
Closed: Wednesdays (May vary seasonally)
Tel: (0288) 25-5158



-Lunch-

Delicious 1



Kawamoto

This restaurant has over a century of history. Their *Tori-Don*, a bowl of rice topped with grilled chicken, seasoned with the same sauce used for grilled eel, is a particularly popular item.

Address: 8-6 Matsubara, Ashio-machi, Nikko City
Hours: 11:00 to 14:00 (or until sold out) • Closed irregularly
Tel: (0288) 93-2029

Popular favorite
Tori-Don ¥800.



Lunch
&
Sweets

Delicious 2



Café Restaurant Bell

Enjoy reasonably priced dishes made with *yuba* tofu skin, in a charming café atmosphere. This *shojin-ryori* Buddhist cuisine meal set is a hit with foreign travelers, too.

Address: 6-39 Yasukawa-cho, Nikko City
Hours: 10:30 to 16:00 and 17:00 to 21:00 • Closed irregularly
Tel: (0288) 53-2843



Yuba Gozen Meal Set (shojin ryori Buddhist cuisine) ¥1,980 (tax included). Reservations recommended!

Delicious 3



Nikko Kanaya Hotel Craft Lounge

Enjoy luxurious western-style dishes at the oldest resort hotel in Japan.

Address: 1F Nikko Kanaya Hotel (Main Building)
1300 Kamihatsuishi-machi, Nikko City
Hours: 9:30 to 17:00 (The Hundred Years Rice Curry available 11:00 to 17:00) • Open 7 days a week
Tel: (0288) 54-0001



The Hundred Years Rice Curry (starting at ¥2,140) uses a century-old recipe found in the hotel's storage area.

Delicious 4



Niko

This locally beloved ramen shop first opened its doors 62 years ago. Their *gyoza* dumplings are particularly popular!

Address: 577 Goko-machi, Nikko City
Hours: 11:00 to 14:00 and 17:00 to 20:00
Closed: Wednesdays Tel: (0288) 53-0253



Served with the perfect match: homemade dipping sauce! Single order (5 pc.) ¥500.

Great Places for History!

History

1

Ashio Copper Mine



Learn about Ashio Copper Mine by visiting a mine shaft. Ride the trolley train and explore 400 years of copper mining history.



Address: 9-2 Tsudo, Ashio-machi, Nikko City
Hours: 9:00 to 16:30 • Open 7 days a week
Admission: Adults ¥830, children 6-14 ¥410
Tel: (0288) 93-3240 (Ashio Copper Mine Sightseeing Management Office)

History

2

Nikko Toshogu Shrine Nikkogan Rinnoji Temple Nikko Futarasan Shrine



The Shrines and Temples of Nikko have been collectively designated a World Heritage Site: these 103 religious buildings — nine national treasures and 94 important cultural properties — are an iconic Japanese cultural destination, surrounded by a beautiful natural environment.

2301 Sannai, Nikko City
Tel: (0288) 54-0560
(Nikko Toshogu Shrine)
Website: <http://www.toshogu.jp>
2300 Sannai, Nikko City
Tel: (0288) 54-0531
(Nikkogan Rinnoji Temple)
Website: <http://www.rinnoji.or.jp>
2307 Sannai, Nikko City
Tel: (0288) 54-0535
(Nikko Futarasan Shrine)
Website: <http://www.futarasan.jp>



History

3

Italian Embassy Villa Memorial Park

Originally built in 1928 as the villa for the Italian Embassy, today it makes a lovely place to relax and enjoy the surrounding lush natural beauty.

Address: 2480-1 Chugushi, Nikko City
Tel: (0288) 55-0880 (Nikko Natural Science Museum)
Website: <https://www.nikko-nsm.co.jp/italy.html>



History

4

British Embassy Villa Memorial Park

Enjoy the beauty of nature at this park, or learn about this area's history as an international summer resort town for diplomats. Visitors can also enjoy tea and scones, prepared under the supervision of the British Embassy's chef.

Address: 2480-1 Chugushi, Nikko City
Tel: (0288) 55-0880
(Nikko Natural Science Museum)
Website: <https://www.nikko-nsm.co.jp/british.html>

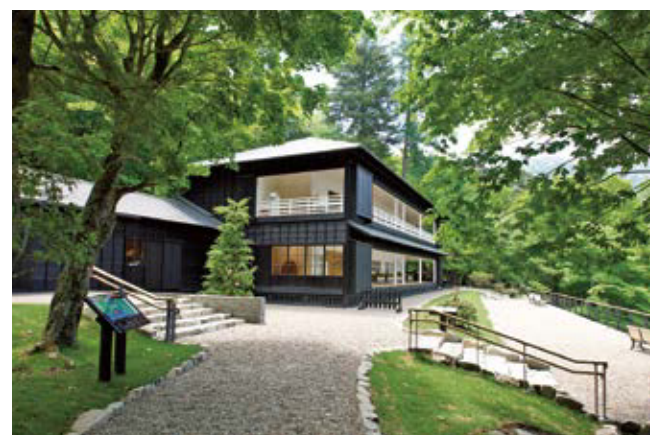

Great Places for History!



Great Places for History!

🍁 -Autumn-

Ginzandaira



This often-overlooked area is known for its spectacular colors — the perfect escape from the noise of the city, to relax and enjoy the beautiful autumnal scenery.

Address: 5488 Ashio-machi, Nikko City
Tel: (0288) 93-3116 (Ashio Tourism Division, Ashio Tourism Section)

❄️ -Winter-

The Glaze Ice of Lake Chuzenji in Oku-Nikko

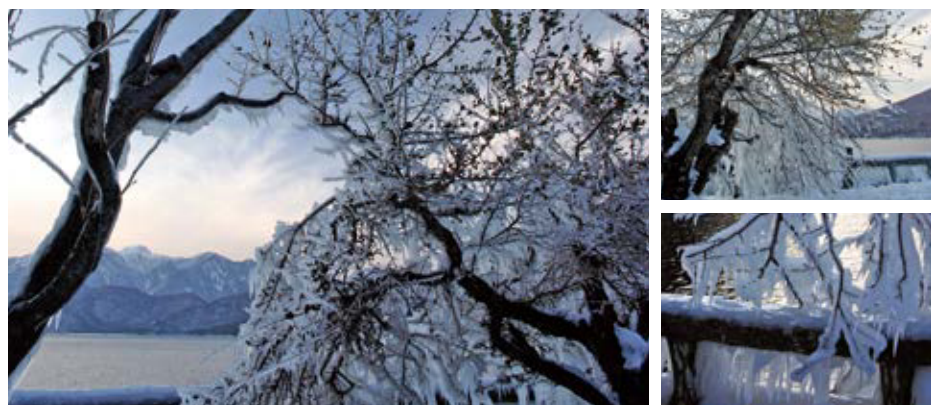

This area is known for the glaze ice that coats the trees in winter, a natural phenomenon that creates magical works of art.

Address: Chugushi, Nikko City
Tel: (0288) 22-1525
(Nikko City Tourism Association)

🌸 -Spring-

Urami Falls, Kegon Falls, and Kirifuri Falls



Experience the soothing beauty of Nikko's three most famous waterfalls.

Urami Falls — Address: Tanze, Nikko City
Kegon Falls — Address: Chugushi, Nikko City
Kirifuri Falls — Address: Tokorono, Nikko City
Tel: (0288) 22-1525
(Nikko City Tourism Association)

🌿 -Summer-

Kirifuri-Kogen Highlands



Nikko day lilies come into bloom all throughout these highlands in early summer. The incredible starry skies and nighttime scenery here just might be the area's best kept secret.

Address: 1531 Tokorono, Nikko City
Tel: (0288) 22-1525
(Nikko City Tourism Association)



Great Places for Photos!



Great Places for Photos!