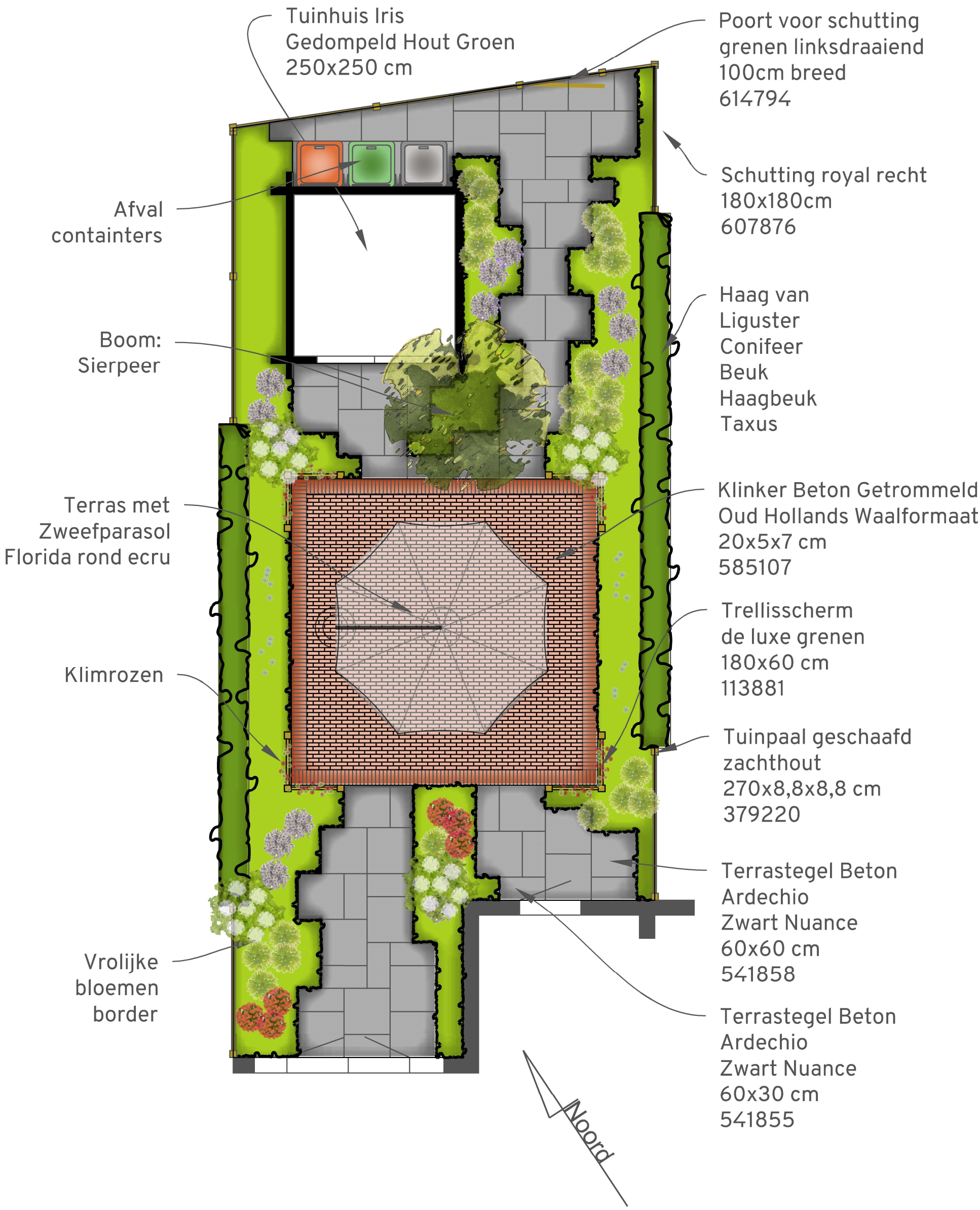

Stadstuin GAMMA