DESIGN OFFICES

BONN

HAUPTBAHNHOF

MEETING, CONFERENCE, COWORKING

GROUND FLOOR AND 5TH FLOOR

Version: 10/2020 © de.design

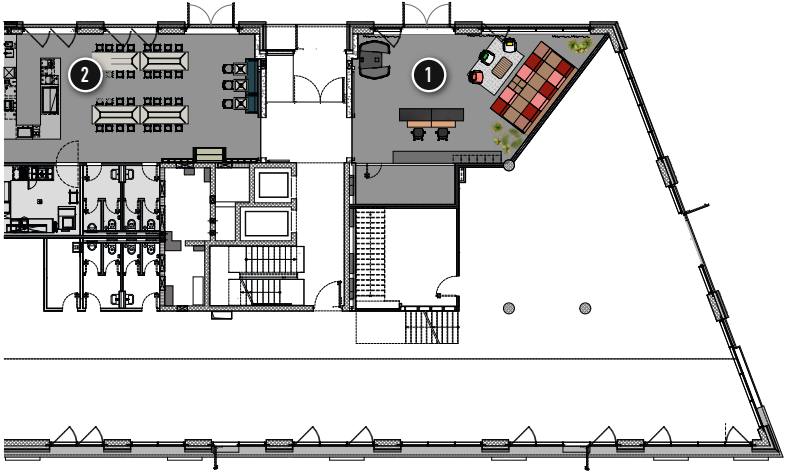

GROUND FLOOR

1. DO Lounge/Reception
2. DO Café

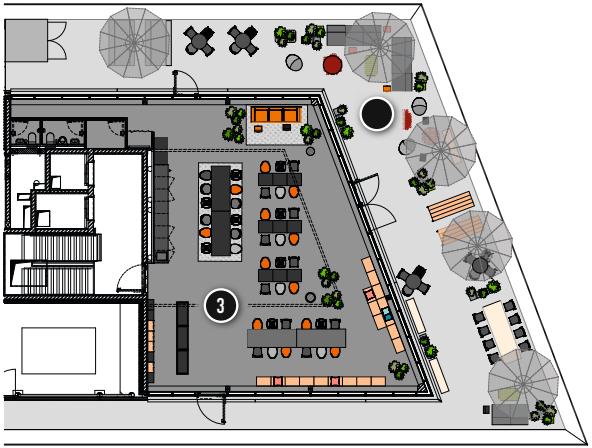

5TH FLOOR

3. Rooftop Lounge
4. Rooftop Terrace

BONN

HAUPTBAHNHOF

SEATING PLAN

2 DO Café

3 Rooftop Lounge

4 Rooftop Terrace

GROUND FLOOR AND 5TH FLOOR

Space Rent per Day*	m²	L x B x H in meters	New Work	U shape	Parliament	Theater	Block	Circle of chairs	Banquet	
→ On request	83	13,0 x 6,5 x 4,0								Restaurant-/bistro furniture
→ On request	162	13,8 x 13,3 x 3,4								Lounge- and bistro furniture
→ On request	207									Extraordinary outdoor furniture

*Valid from 8.00 a.m. – 6.00 p.m. Hourly rates after 6 p.m.
All Design Offices rooms can also be booked for evening events or for several consecutive days. Service packages available (min. 10 attendants).
Prices in € include the currently applicable statutory VAT. The general terms and conditions of Design Offices apply.

Version: 10/2020

DESIGN OFFICES

BONN

HAUPTBAHNHOF

MEETING, CONFERENCE & OFFICE

4TH FLOOR

Version: 10/2020 © de.designoffices

4TH FLOOR

1. Focus Room
2. Meet & Move Room I
3. Work Lab I
4. Work Lab II
5. Work Lab III
6. Meet & Move Room II
7. Fireside Room
8. Arena
9. Work Lab I + II
10. Work Lab II + III
11. Work Lab I – III

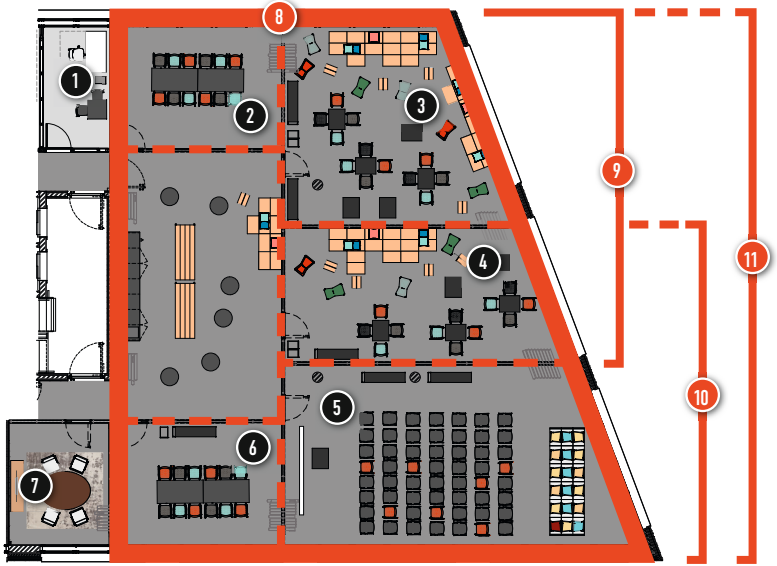

DESIGN OFFICES

BONN

HAUPTBAHNHOF

SEATING PLAN WITH DISTANCE

1 Focus Room

2 Meet & Move Room I

3 Work Lab I

4 Work Lab II

5 Work Lab III

6 Meet & Move Room II

7 Fireside Room

8 Arena

9 Work Lab I + II

10 Work Lab II + III

11 Work Lab I - III

5TH FLOOR

Space Rent per Day*	m²	L x B x H in meters	New Work	U shape	Parliament	Theater	Block	Circle of chairs	Banquet
→ 35,-/h 220,-/day	12	4,7 x 2,6 x 3,1					1		
→ 620,-	32	4,7 x 6,6 x 3,1					5		
→ 940,-	60	7,8 x 6,3 - 9,1 x 3,1				12		8	
→ 820,-	53	5,2 x 9,2-11,2 x 3,1				15	8	8	
→ 1.340,-	89	7,0 x 11,2-13,9 x 3,1				15			
→ 620,-	31	4,8 x 6,7 x 3,1					5		
→ 380,-	19	4,8 x 3,9 x 3,1							
→ On request	354	20,0 x 12,6-24,5 x 3,1							
→ 1.500,-	113	13,0 x 6,3-11,2 x 3,1				20	12	14	
→ 1.900,-	142	12,2 x 9,2-13,9 x 3,1				20	12	14	
→ 2.400,-	201	20,0 x 6,3-13,9 x 3,1				45	16	20	

*Valid from 8.00 a.m. – 6.00 p.m. Hourly rates after 6 p.m.
All Design Offices rooms can also be booked for evening events or for several consecutive days. Service packages available (min. 10 attendants).
Prices in € include the currently applicable statutory VAT. The general terms and conditions of Design Offices apply.

Version: 10/2020

DESIGN OFFICES

BONN

HAUPTBAHNHOF

SEATING PLAN

1 Focus Room

2 Meet & Move Room I

3 Work Lab I

4 Work Lab II

5 Work Lab III

6 Meet & Move Room II

7 Fireside Room

8 Arena

9 Work Lab I + II

10 Work Lab II + III

11 Work Lab I - III

5TH FLOOR

Space Rent per Day*	m²	L x B x H in meters	New Work	U shape	Parliament	Theater	Block	Circle of chairs	Banquet
→ 35,-/h 220,-/day	12	4,7 x 2,6 x 3,1					3		
→ 620,-	32	4,7 x 6,6 x 3,1					12		
→ 940,-	60	7,8 x 6,3 - 9,1 x 3,1	20			35			
→ 820,-	53	5,2 x 9,2-11,2 x 3,1	25	14		40			
→ 1.340,-	89	7,0 x 11,2-13,9 x 3,1	40			64			
→ 620,-	31	4,8 x 6,7 x 3,1					12		
→ 380,-	19	4,8 x 3,9 x 3,1					4		
→ On request	354	20,0 x 12,6-24,5 x 3,1	150						
→ 1.500,-	113	13,0 x 6,3-11,2 x 3,1	50			75			
→ 1.900,-	142	12,2 x 9,2-13,9 x 3,1	70						
→ 2.400,-	201	20,0 x 6,3-13,9 x 3,1	100			120			

*Valid from 8.00 a.m. – 6.00 p.m. Hourly rates after 6 p.m.
All Design Offices rooms can also be booked for evening events or for several consecutive days. Service packages available (min. 10 attendants).
Prices in € include the currently applicable statutory VAT. The general terms and conditions of Design Offices apply.

Version: 10/2020

CATERING PACKAGE EUR 49,– / PERSON

- Coffee break *(morning & afternoon)*
  with coffee, tea, and varying snacks
- Lunch buffet *(starter & main course)*
- Beverage package

BEVERAGE PACKAGE EUR 19,– / PERSON

- Mineral water
- Soft drinks
- Coffee and tea
  (during daytime, 8.00 a.m. - 6.00 p.m.)

ADDITIONAL EQUIPMENT | TECHNOLOGY EUR

- Beamer *(incl. in the training room)* 70,–
- Additional flipchart 30,–
  (incl. 10 sheets, pens)
- Flipchart Pad 12,–
- Metaplan board *(incl. material)* 30,–
- Moderation equipment/toolbox 30,–
  (additional technical equipment on request)

Prices in EUR include the currently applicable statutory VAT. The general terms and conditions of Design Offices apply.

Version: 06/2020

SERVICE PACKAGES

ADDITIONAL SERVICES

With a catering flat rate (min. 10 people, valid from 8.00 a.m. to 6.00 p.m.) you book a complete package and know about the overall costs of your event. No need to take care of the details.

DESIGN OFFICES

DRINKS

PRICE LIST

MARX WINERY

WINE & SPARKLING WINE

	0,75 l bottle EUR
Cabernet Dorsa *red, dry*	28,00
Grauer Burgunder *white, dry*	24,00
Spätburgunder Rosé *semi-dry*	24,00
Riesling sparkling wine *classic bottle fermentation, dry*	26,00
Marx Secco *light semi-sparkling wine, dry*	22,00

On request, we can recommend even more wines!

HOT DRINKS

	EUR
Espresso	1,90
Café Crème / double Espresso	2,90
Cappuccino	3,90
Latte Macchiato	3,90
Pot of filter coffee	17,00
samova tea	2,90

POWER SNACKS

We offer you and your guests a great variety of selected power snacks – such as muesli bars, nut mixes, chocolate bars, and chips.

Subject to alterations.

Prices in EUR include the currently applicable statutory VAT. The general terms and conditions of Design Offices apply.

Version: 06/2020

DESIGN OFFICES

DRINKS

PRICE LIST

COLD DRINKS	EUR
Beer *various types, 0,33l*	3,90
fritz-kola *kola, sugar-free kola, mischmasch fritz-kola with orange, 0,33l*	3,50
fritz-limo *apple-cherry-elderberry, lemon, orange, 0,33l*	3,50
Grober Schnitzer *apple spritzer, red currant spritzer,0,33l*	3,50
Dietz BIO beverages *teaz, juice, mate, various flavours, 0,33l*	3,50
Kloster Kitchen BIO Schüttel-Limo *ginger-lemon, 0,33l*	3,90
Mineral water Aqua Monaco *still or sparkling, 0,33l*	2,90
Mineral water Aqua Monaco *still or sparkling, 0,75l*	5,90
Red Bull *energy drink, sugar-less, 0,25l*	3,90
acáo *quince lemon, passion fruit ginger, pink grapefruit, 0,25l*	3,90

Subject to alterations.
Prices in EUR include the currently applicable statutory VAT. The general terms and conditions of Design Offices apply.

Version: 06/2020