

FENCE CATALOG 2026

# Walpole Outdoors®

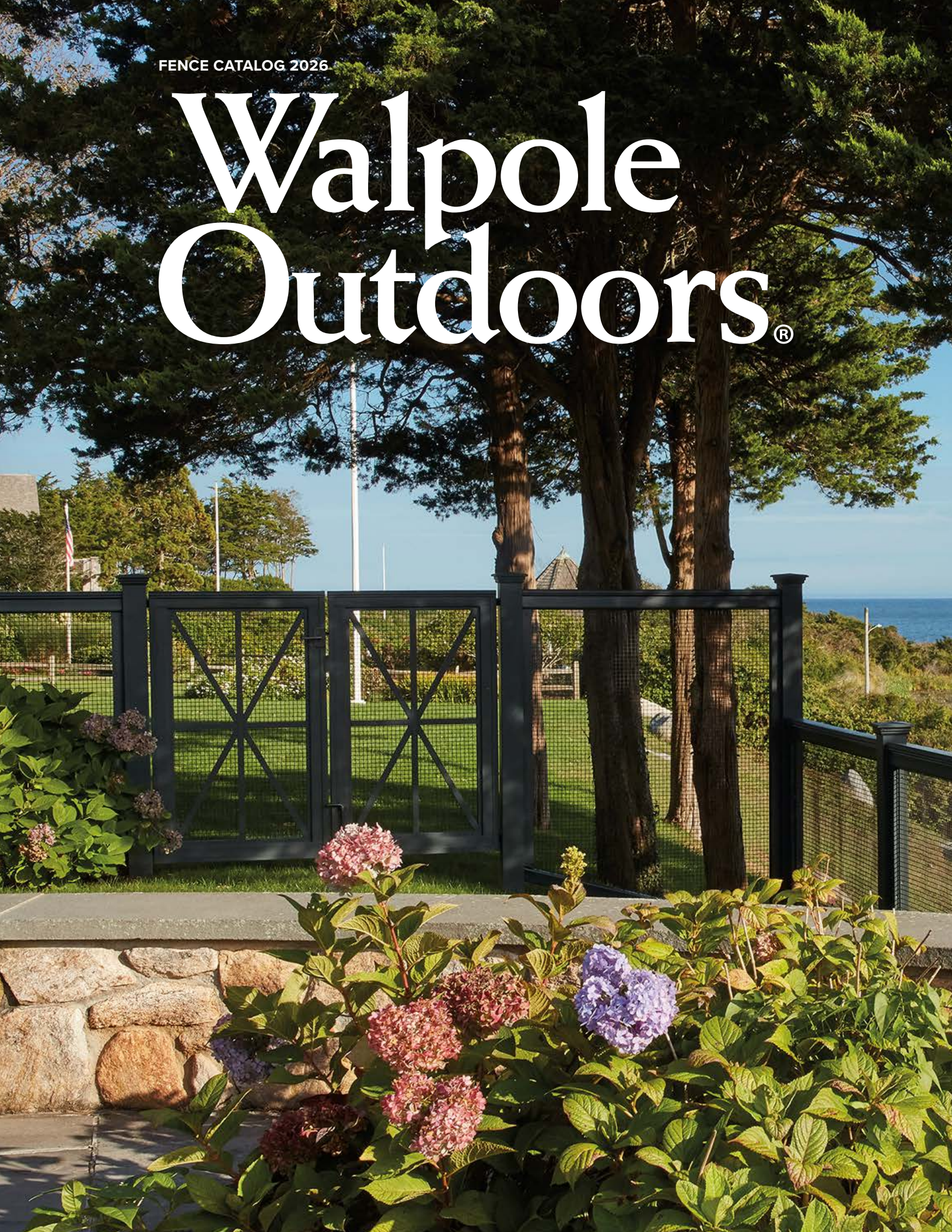



# Crafting the Extraordinary

Walpole Outdoors designs, builds, and installs handcrafted outdoor structures with a level of precision, care, and permanence that is increasingly rare. Rooted in New England's woodworking tradition, **every piece is made to age gracefully, delivering lasting beauty and strength.**

From first sketch to final installation, our process is intentionally hands-on. We work with **premium materials and time-tested techniques** to create outdoor architecture that feels considered, balanced, and built to last.

The result is an outdoor feature that integrates seamlessly with your home and landscape—designed to enhance how you use and enjoy your space every day.





# Table of Contents



16



140



142



106

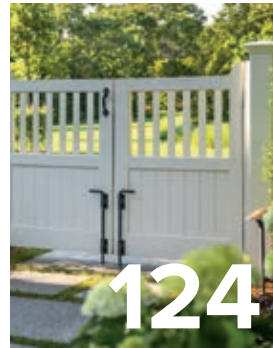

124



152

<b>THE WALPOLE OUTDOORS DIFFERENCE</b> .....	<b>6</b>
<b>PERIMETER FENCE</b> .....	<b>16</b>
PICKET .....	18
SCREEN .....	40
BOARD & TOPPER .....	58
LATTICE .....	74
POST & WIRE .....	86
POST & RAIL .....	90
METAL .....	100
BESPOKE .....	104
<b>ENCLOSURES</b> .....	<b>106</b>
<b>GATES</b> .....	<b>124</b>
<b>RAILINGS</b> .....	<b>140</b>
<b>PERGOLAS</b> .....	<b>142</b>
<b>CURB APPEAL</b> .....	<b>152</b>

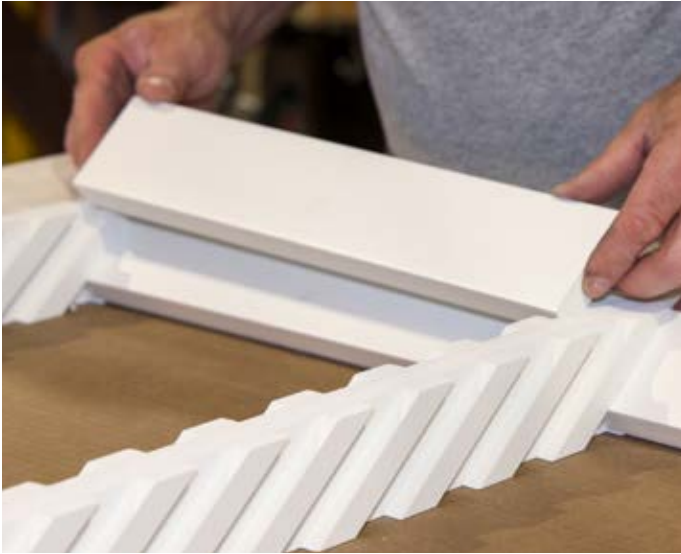

THE LEGACY OF WALPOLE OUTDOORS

# Timeless Forms. Purposefully Crafted.

Great design is about more than just great looks. It's also about fine craftsmanship—the difference you can see and feel in every detail. Since 1933, our work has been defined by handcrafted quality, with skilled artisans shaping and finishing each piece to ensure lasting beauty and performance.



## FENCE CUSTOMIZATION

# Personal by Design. Exceptional by Craft.

Every detail is intentional. Every element is considered. The result is a fence that feels integrated with your property, shaped by your preferences and built with purpose.

With a wide range of profiles, post caps, and configurations, each design can be tailored to suit the architecture and landscape. Our Design Consultants guide the process from concept through completion, ensuring a result that is both refined and timeless.

Our **signature fence styles** represent the designs our customers choose most—refined, time-tested, and enduring in their appeal. By focusing on these core styles, we're able to deliver exceptional craftsmanship with greater efficiency and a more streamlined timeline. Each style remains fully customizable, allowing you to tailor almost every detail for a finished look that reflects your aesthetic. In addition to these signature offerings, our full catalog of fence styles is also available, providing even more options to suit your vision.

QUALITY YOU CAN SEE

# Materials You Can Trust

Every Walpole Outdoors fence is crafted from premium materials selected for their strength, durability, and ability to age beautifully within their surroundings.

## SOLID CELLULAR VINYL

A pioneer in bringing solid cellular vinyl to outdoor structures and fencing, Walpole Outdoors sets the standard with decades of experience shaping it into elegant, lasting designs. This advanced material offers the refined look of painted wood while resisting moisture, insects, and corrosion.

Each fence is crafted with the same care as fine woodworking, routed, shaped, and assembled with precision. Our process allows for clean lines, seamless joinery, and custom detailing without compromise. Internal reinforcements and time-tested construction methods ensure long-term strength, stability, and performance in any environment.

## CEDAR

For those drawn to the warmth of natural wood, our fences are crafted from select-grade cedar chosen for its durability and character. Over time, cedar develops a soft, silver-gray patina or can be finished in one of our signature stains. Equally suited to traditional and contemporary settings, cedar fencing brings natural texture and depth to the landscape while maintaining the integrity expected of Walpole craftsmanship.

## INTRODUCING SYLVERA

Walpole Outdoors is excited to announce the launch of our new line of ultra-high-performance wood products. Sylvera begins with real, sustainably sourced wood, enhanced at the molecular level to create a new material that respects the environment while delivering generational performance—and outperforms traditional hardwoods in durability, stability, and longevity without sacrificing aesthetics.



# Sylvera™

Sylvera is our new line of outdoor products crafted from an advanced, ultra-high-performance sustainable wood. It combines **long-term durability and exceptional stability** with the natural beauty of wood.

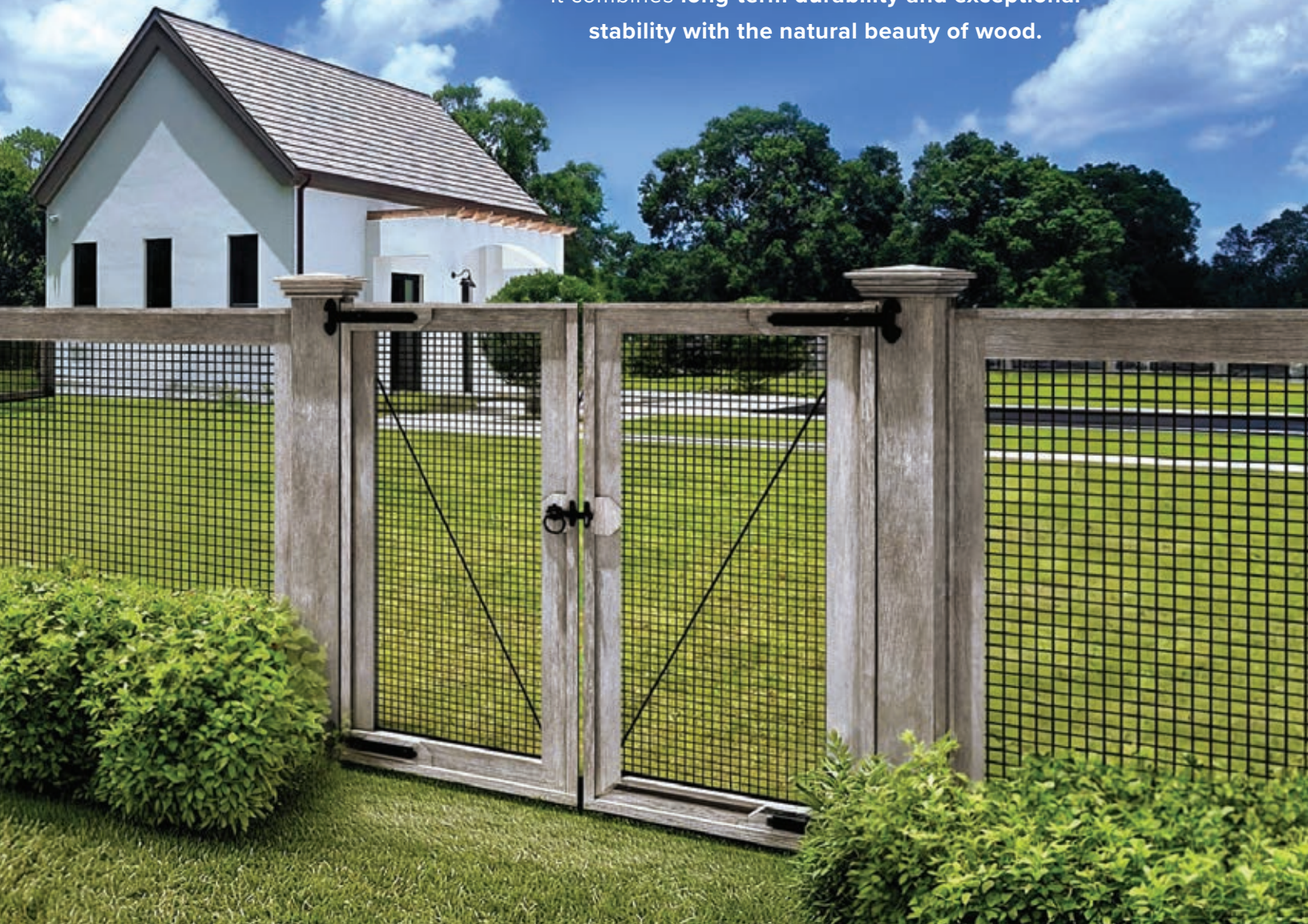

## DIMENSIONAL STABILITY

Sylvera's dimensional stability helps outdoor designs maintain precision over time. This material exhibits three to four times less swelling and shrinking than traditional woods.

## MATERIAL WEATHERING

Like all natural wood, Sylvera responds to sun and weather over time, developing a soft, silvery-gray patina without compromising performance.

## SUSTAINABILITY

Sustainability is fundamental to Sylvera. Boards are sourced from FSC-certified forests and produced through a non-toxic modification process.

# How It Works



## 1 SITE VISIT & DESIGN CONSULTATION

Our expert design consultants work closely with you from the start, guiding everything from measurements and layout to styles, gates, cap selections, and accessories. We help you visualize your landscape and explore design possibilities tailored to your property. From initial concept through final details, we ensure every element is thoughtfully considered to create a cohesive and lasting outdoor design.



## 2 QUOTE & PROPOSAL

Once size, style, material, and customization options are finalized, your Walpole Outdoors consultant will provide a detailed proposal. This includes key considerations such as fence style, dimensions, terrain, and any site-specific requirements. We'll also review options and make thoughtful adjustments as needed to ensure the design aligns with your priorities while maintaining quality and intent.



## 3 ENGINEERING & FABRICATION

With an approved proposal, our in-house engineering team develops detailed drawings. Each project is then made to order and handcrafted in our New England workshop, where our craftsmen follow exacting standards to achieve proper scale, proportion, and structural integrity. This meticulous process ensures every piece arrives ready for a seamless installation and reliable, lasting performance.

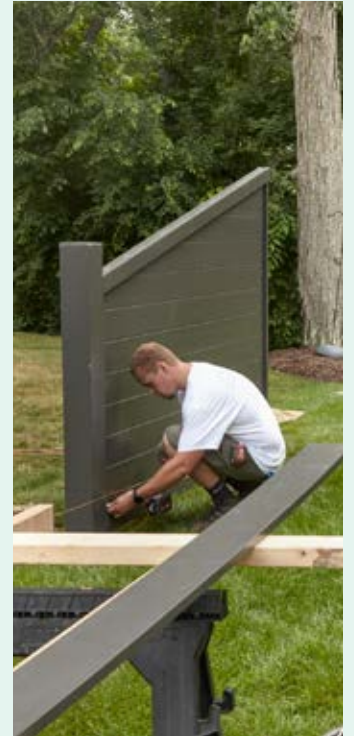

## 4 DELIVERY & INSTALLATION

Our trained, certified installation teams complete the process with precision and care. Every post is set to the proper depth, and each section is aligned and secured to create a fence that is both durable and visually refined, built to perform for years to come. We respect your property throughout the process—working carefully around existing plantings and leaving your site neat and tidy when the job is complete.

*Installation available within our service areas.*

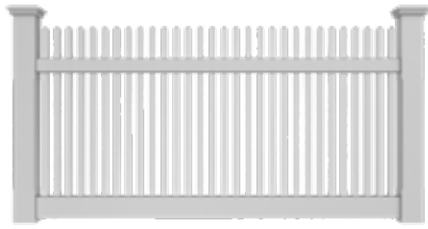

PICKET



POST & RAIL



SCREEN

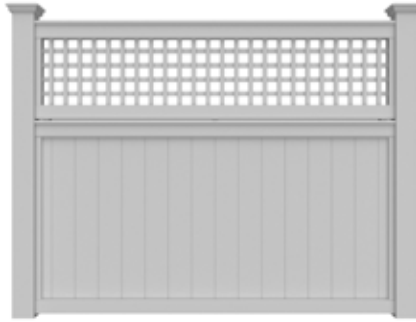

BOARD & TOPPER

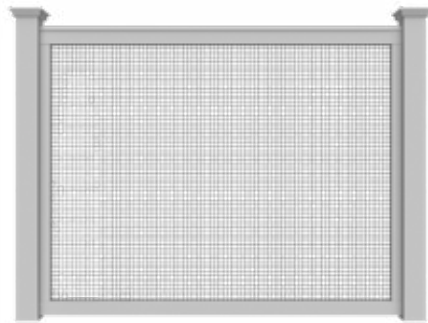

POST & WIRE

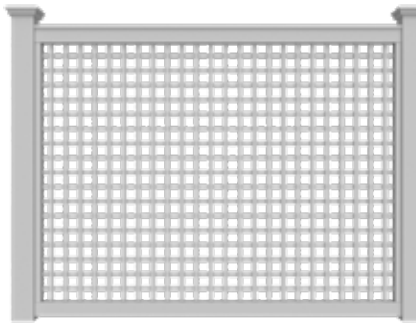

LATTICE

FORM MEETS PURPOSE

# Define with Style

A fence is more than practical, it's an extension of your home's design. From arched and scalloped tops to refined post caps and lattice toppers, each style reflects over 90 years of craftsmanship and design. Begin by considering how your fence will function—defining a perimeter, enclosing a garden, securing a pool, or surrounding a racquet court—and then select a style that brings that purpose to life with clarity and intention.

# Customization Options

**POST DECORATIONS**

Our 5½” square post is the standard across most Walpole Outdoors fence styles—offering clean, classic lines and dependable support. Customers may choose to customize their 5½” square posts with decoration: 3 flutes, 5 flutes, or eased edges.



**SMOOTH**

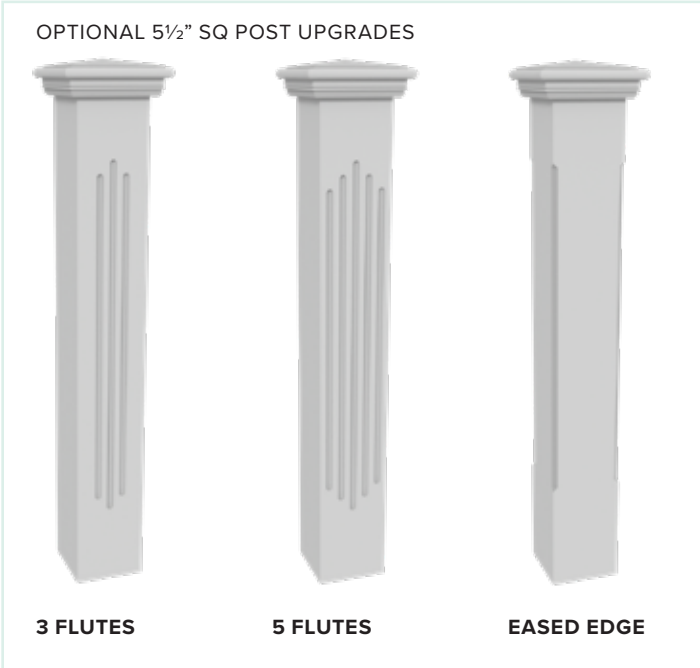

OPTIONAL 5½” SQ POST UPGRADES



**3 FLUTES**



**5 FLUTES**

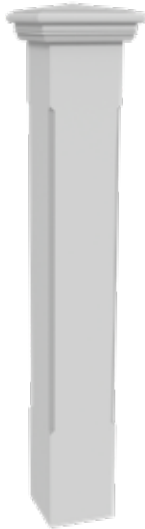

**EASED EDGE**

**PILLAR POSTS**

For those seeking greater architectural impact, we offer optional pillar posts ranging from 8” to 16” square (in two-inch increments). Whether anchoring a gate, flanking a driveway, or framing key sections of your fence, larger posts bring added dimension, weight, and visual sophistication.



**BOSTONIAN**  
12” SQ shown



**WENHAM**  
12” SQ shown

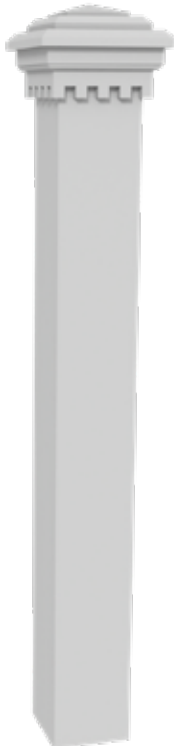

**DARIEN**  
8” SQ shown

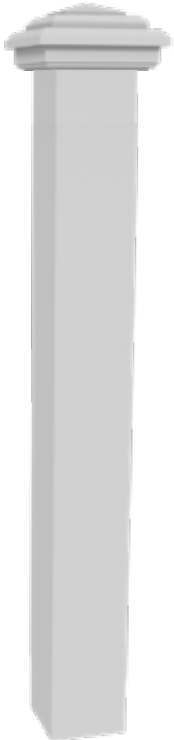

**DARIEN - NO DENTILS**  
8” SQ shown

## POST CAPS

Walpole Outdoors fences come standard with the Westport post cap, with a number of additional styles available as optional customizations. The Post Caps featured here are offered for Solid Cellular Vinyl, Cedar, and Sylvera 5½” square posts with a few exceptions as noted.



**WESTPORT**



**COLONIAL**



**SOUTHPORT**  
*with Copper*



**BEDFORD**  
(CPVC only)



**FALMOUTH**



**CONTEMPORARY**  
(CPVC and Cedar only)



**TRUE COPPER**



**BEVEL**  
(CPVC and Cedar only)

## FINIALS

Further customize your post cap with an optional, finely crafted finial. Choose from classic decorative styles to add architectural interest to your fence.

*Solid Cellular Vinyl only*



**ACORN**



**GRECIAN URN**



**SPHERE**



**TUDOR URN**

## FENCE CAPS

Expertly crafted for a refined finish, our optional fence caps—ranging from clean-lined to more ornamental styles—add lasting beauty to your fence. See below for compatible collections.

*\* Solid Cellular Vinyl only \*\* Cedar only*

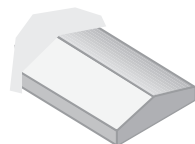

**ARCHITECTURAL**

Universal  
Lattice  
Sag Harbor  
Lattice Toppers  
Traditional

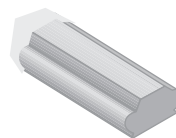

**YORKTOWN**

Universal  
Lattice  
Sag Harbor  
Lattice Toppers  
Traditional

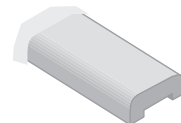

**DECORATIVE**

Chesapeake  
Nantucket  
Sudbury\*  
Princeton  
Wolcott  
Potomac\*

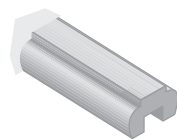

**ESSEX**

Chesapeake  
Nantucket  
Sudbury  
Princeton  
Wolcott  
Potomac\*

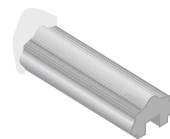

**ARTISTIC**

Chesapeake  
Nantucket  
Sudbury\*  
Princeton  
Wolcott  
Potomac\*

# Standard Paint Colors

---

Our quality-controlled, in-line coating system ensures a uniform, durable finish on every fence and outdoor structure. In our New England workshop, coatings are applied using a high-pressure, airless spray process, followed by sanding and curing between each coat. This controlled process delivers a superior finish compared to on-site staining, while eliminating mess and disruption in the yard or garden.

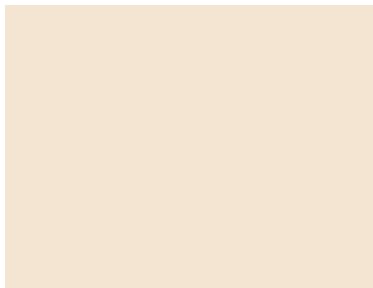

**SW 6126 NAVAJO WHITE**

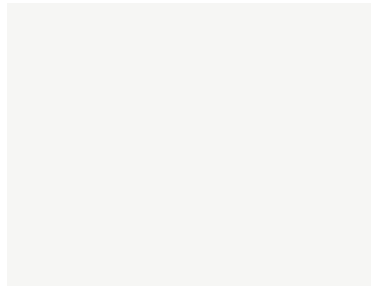

**SW 7006 EXTRA WHITE**

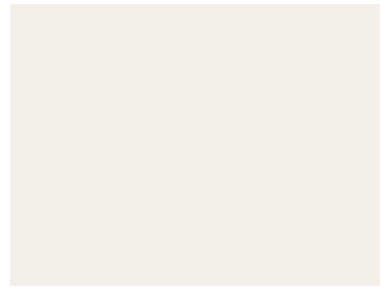

**SW 7008 ALABASTER**



**BLACK**  
Not suitable for all products

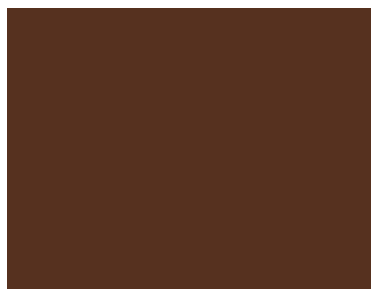

**SW 6069 FRENCH ROAST**

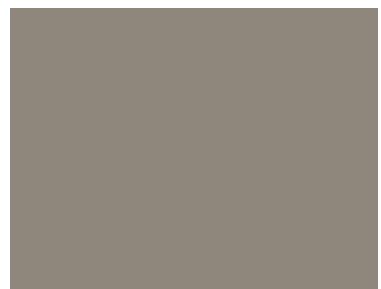

**SW 7046 ANONYMOUS**



**SW 7069 IRON ORE**

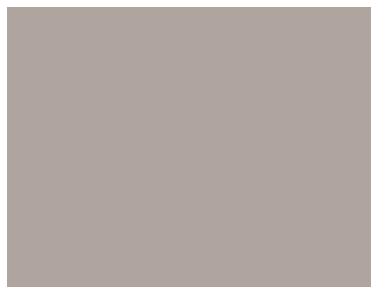

**SW 7024 FUNCTIONAL GRAY**



**SW 7064 PASSIVE**

The color samples shown on these pages are digital representations to approximate actual paint colors. Environmental conditions such as heat, light, substrate, and other processes may cause the color to vary from the printed sample. Please contact Walpole Outdoors to see a physical sample.



**SW 6208 PEWTER GREEN**



**SW 7067 CITYSCAPE**



**SW 0041 DARD HUNTER GREEN**

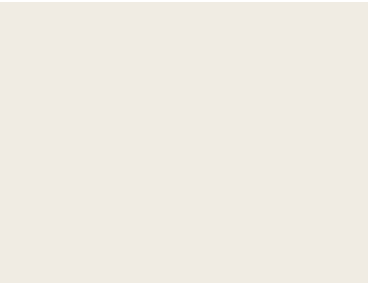

**SW 7551 GREEK VILLA**



**SW 7048 URBANE BRONZE**



**SW 7593 RUSTIC RED**



**SW 3027 DRIFTWOOD  
(WOODSCAPES)**



**SW 3021 SPICEWOOD (WOODSCAPES)**



**SW CUSTOM VERDE GREEN**



# Perimeter Fence

Engineered for lasting beauty and performance, our perimeter fencing enhances outdoor spaces with refined design and reliable function. Explore a diverse selection of timeless styles, each customizable to harmonize with the surrounding landscape and outdoor aesthetic. We offer six distinct styles, from formal and square-edged to rustic farm-inspired and sleek contemporary options. Discover architecturally elegant designs on the following pages, where you'll find our complete range of perimeter fence options.



PERIMETER FENCE

# Picket

Defined by strong vertical lines, picket fencing offers a sense of order and quiet elegance. Whether classic or more contemporary in profile, each variation brings structure, rhythm, and a refined edge to the landscape, enhancing the character of any boundary.



# Picket Fence Features

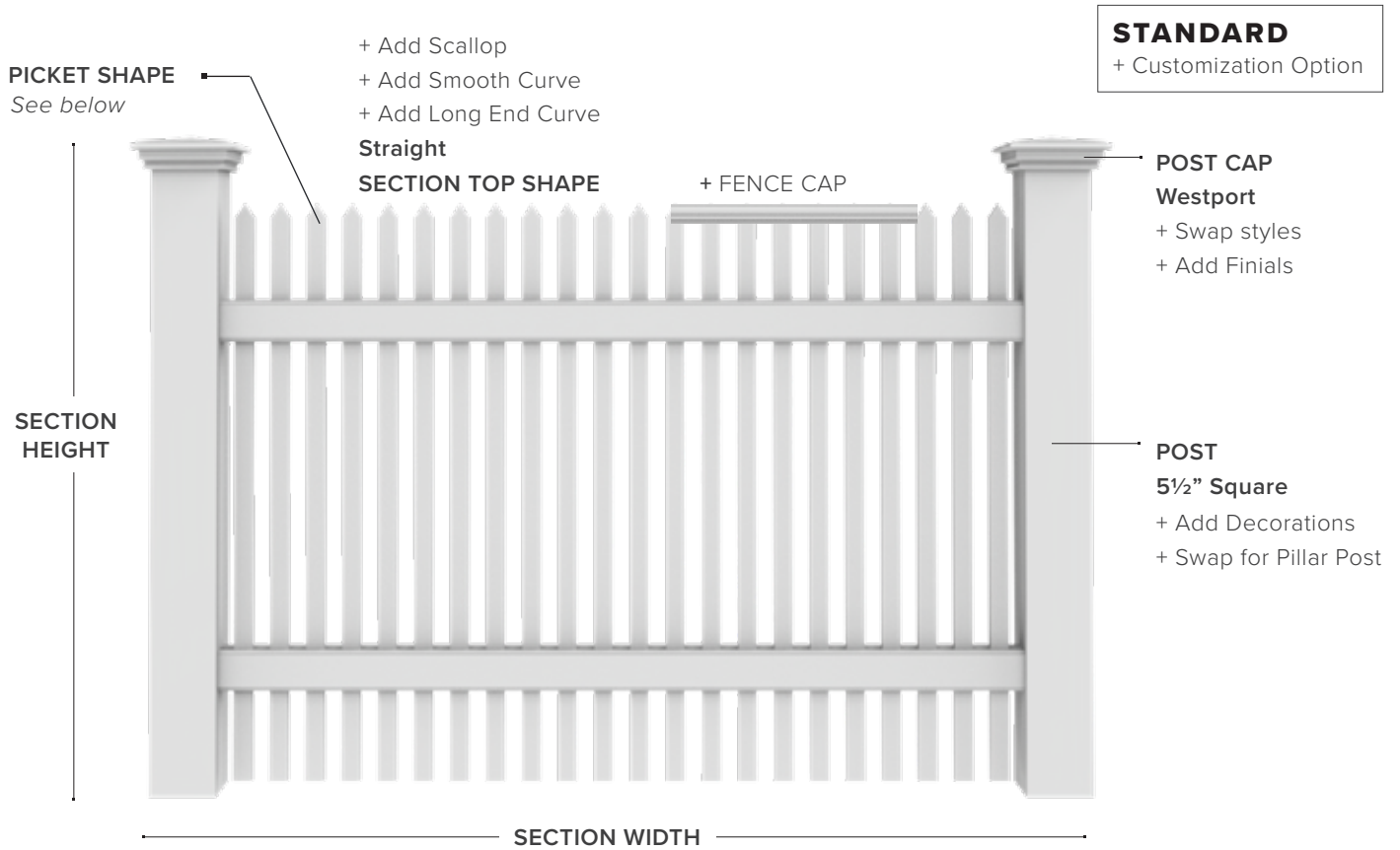

## PICKET SHAPES



## SIGNATURE STYLES: SIZE & MATERIAL OPTIONS

PICKET STYLE	SECTION HEIGHT						SECTION WIDTH			MATERIAL		
	3'	3.5'	4'	4.5'	5'	6'	4'	6'	8'	CPVC	Cedar	Sylvera
Brentwood	●	●	●		●	●	●	●	●	●		
Chestnut Hill	●	●	●	●	●	●	●	●	●	●	●	●
Nantucket	●	●	●		●	●	●	●	●	●	●	
Richmond	●	●	●		●	●	●	●	●	●		
Sudbury	●	●	●		●	●	●	●	●	●		
Westchester		●	●		●	●	●	●	●	●		
Yorktown	●	●	●		●	●	●	●	●	●	●	

● Solid Cellular Vinyl only

# Picket Fence Signature Styles

With its timeless charm and classic appeal, a picket fence is an inviting way to define your property. It complements everything from traditional to modern architecture, creating a welcoming boundary without feeling closed in. Available in a variety of styles, picket fences add character, structure, and enduring curb appeal. Please refer to the size chart on Page 21 for available widths and heights.

- SYLVERA
- CEDAR**
- CPVC



**CHESTNUT HILL**

- CEDAR**
- CPVC

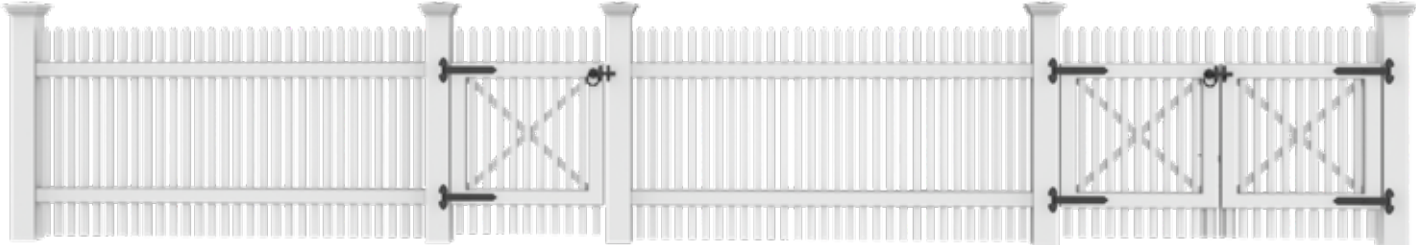

**NANTUCKET**

- CPVC



**WESTCHESTER**

CEDAR CPVC



YORKTOWN

CPVC



RICHMOND

CPVC



SUDBURY

CPVC



BRENTWOOD



# Picket Fence Shapes

## TYPICAL SECTION SHAPES



**STRAIGHT**  
4'H x 8'W shown

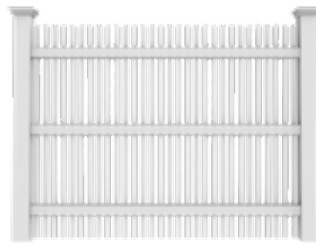

**STRAIGHT**  
6'H x 8'W shown

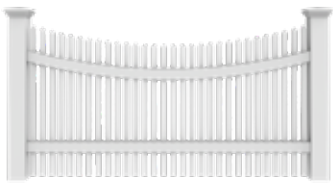

**SCALLOP**

Sections 6'H and over are shown when required to illustrate design that varies from shorter height sections

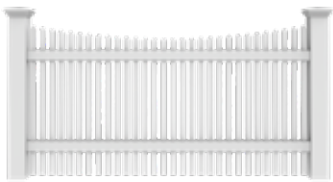

**SCALLOP PICKETS**



**SMOOTH CURVE**  
4'H

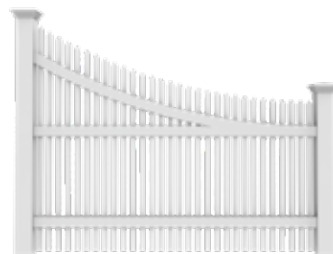

**SMOOTH CURVE**  
6'H

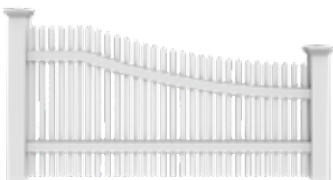

**LONG END CURVE**  
4'H

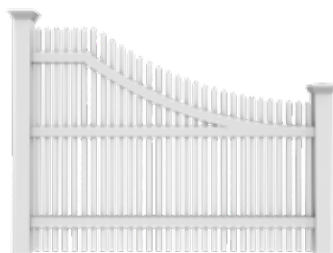

**LONG END CURVE**  
6'H

## TYPICAL GATE SHAPES



**STRAIGHT**  
4'H x 4'W shown

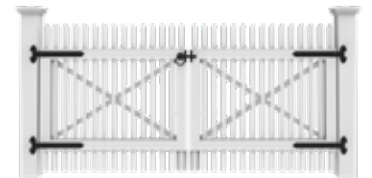

**STRAIGHT**  
4'H x 8'W shown



**SCALLOP**

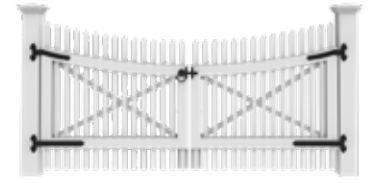

**SCALLOP PICKETS**

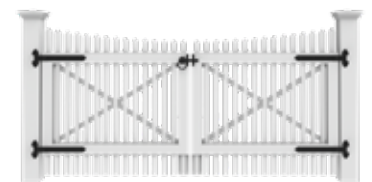

**ANNISQUAM SCALLOP**

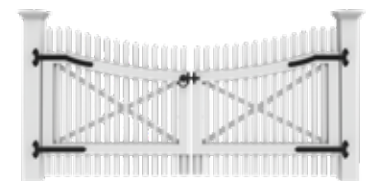

**ARCH**

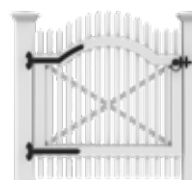
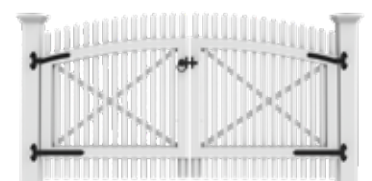

**ANNISQUAM ARCH**

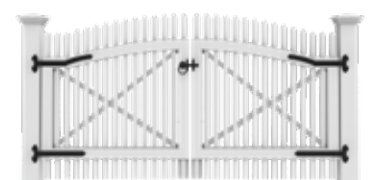



## CHESTNUT HILL

Our most popular picket fence, the Chestnut Hill beautifully combines practicality with charm and grace. The signature design shown above features straight section tops that blend tastefully with the home's outdoor area. A matching double walk gate features a criss-cross motif for extra bracing and creates a welcoming invitation into any part of the garden.

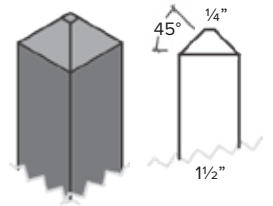

SECTION HEIGHT						SECTION WIDTH			POST SIZE		OPTIONAL FENCE CAPS			CONNECTION	
3'	3.5'	4'	4.5'	5'	6'	4'	6'	8'	CPVC	Cedar	Artistic	Deco	Essex	M&T	Cleat
●	●	●	●	●	●	●	●	●	5½" sq	5½" sq				●	

● Solid Cellular Vinyl only



**STRAIGHT SECTION**

Sylvera only available with straight top

**STRAIGHT SINGLE GATE**

**STRAIGHT DOUBLE GATE**



**TOP** 6'H Chestnut Hill with Scallop Picket sections and Long End Curve section

**MIDDLE** Chestnut Hill with Scallop walk gate framed in Spindle Top Arbor | Chestnut Hill with straight top sections and Scallop Picket walk gate

**BOTTOM** Chestnut Hill with Scallop Picket walk gate in Sylvera | Chestnut Hill with Bostonian Pillar Post



CEDAR CPVC

**NANTUCKET**

The classic Nantucket fence has 1½" wide pickets with pointed tops and an airy, light presentation that blends naturally with many architectural home styles. The picture-perfect Nantucket fence shown above is customized with scalloped pickets and a double walk gate to create an elegant boundary for this home's yard.

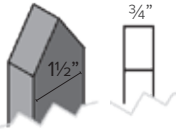

SECTION HEIGHT						SECTION WIDTH			POST SIZE		OPTIONAL FENCE CAPS			CONNECTION	
3'	3.5'	4'	4.5'	5'	6'	4'	6'	8'	CPVC	Cedar	Artistic	Deco	Essex	M&T	Cleat
●	●	●		●	●	●	●	●	5½" sq	4½" sq	●	●	●	●	



STRAIGHT SECTION

STRAIGHT SINGLE GATE

STRAIGHT DOUBLE GATE



**TOP** Classic Nantucket picket customized with Oyster Bay radius section at driveway

**MIDDLE** Verde Green Nantucket with straight sections and single walk gate | Nantucket with Scallop Picket sections

**BOTTOM** Nantucket with Southport post caps and Spindle Top Arbor | Nantucket with Spindle Top Arbor



CEDAR CPVC

## YORKTOWN

Bold, clean lines make the Yorktown fence a popular picket choice. Shown above, an imposing 5' high Yorktown fence with geometric proportions, featuring Colonial cap bases with 5" spheres, creates a stately boundary for this home's perimeter.

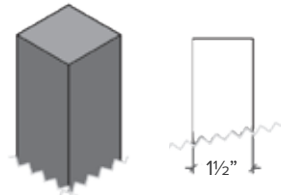

SECTION HEIGHT						SECTION WIDTH			POST SIZE		OPTIONAL FENCE CAPS			CONNECTION	
3'	3.5'	4'	4.5'	5'	6'	4'	6'	8'	CPVC	Cedar	Artistic	Deco	Essex	M&T	Cleat
●	●	●		●	●	●	●	●	5½" sq	5½" sq				●	



STRAIGHT SECTION

STRAIGHT SINGLE GATE

STRAIGHT DOUBLE GATE



**TOP** Yorktown with straight top sections | Verde Green Yorktown with straight top sections and Annisquam Scallop double gate

**MIDDLE** Yorktown with Spindle Top Arbor framing single walk gate | Yorktown straight top sections and Arched single walk gate

**BOTTOM** 6'H Yorktown with Scallop sections and Single Arch Arbor over modified double gate



CPVC

## WESTCHESTER

With its strong vertical lines and alternating height lower pickets, there's an orderly stateliness to this popular and enduring picket style. Shown above, a 3.5' high fence features an Annisquam Arch walk gate with sphere finials on the gate posts.

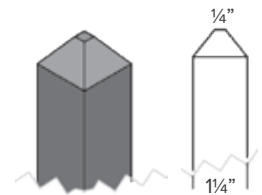

SECTION HEIGHT						SECTION WIDTH			POST SIZE		OPTIONAL FENCE CAPS			CONNECTION	
3'	3.5'	4'	4.5'	5'	6'	4'	6'	8'	CPVC	Cedar	Artistic	Deco	Essex	M&T	Cleat
	●	●		●	●	●	●	●	5½" sq					●	

● Solid Cellular Vinyl only

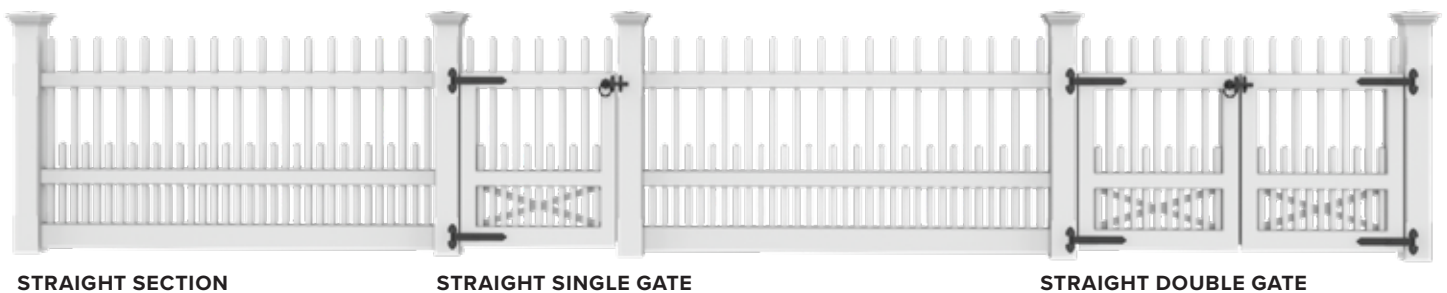

STRAIGHT SECTION

STRAIGHT SINGLE GATE

STRAIGHT DOUBLE GATE



**TOP** Westchester with straight top sections and single walk gate painted Iron Ore | Westchester with Annisquam Arch walk gate under Arched Arbor

**MIDDLE** Westchester fence section with straight top | Perimeter Westchester fence painted custom color to match home

**BOTTOM** Westchester fence with straight top sections and gate with bevel post caps



CPVC

**RICHMOND**

With its elegant profile and slender pickets, the Richmond makes a beautiful perimeter fence—creating a distinctive, timeless boundary for any property.

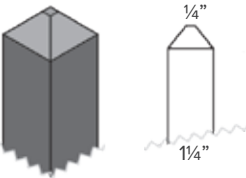

SECTION HEIGHT						SECTION WIDTH			POST SIZE		OPTIONAL FENCE CAPS			CONNECTION	
3'	3.5'	4'	4.5'	5'	6'	4'	6'	8'	CPVC	Cedar	Artistic	Deco	Essex	M&T	Cleat
●	●	●		●	●	●	●	●	5 1/2" sq					●	

● Solid Cellular Vinyl only



STRAIGHT SECTION

STRAIGHT SINGLE GATE

STRAIGHT DOUBLE GATE

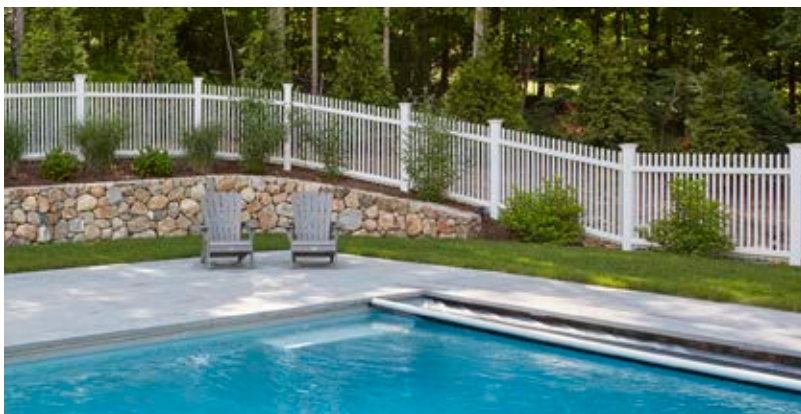
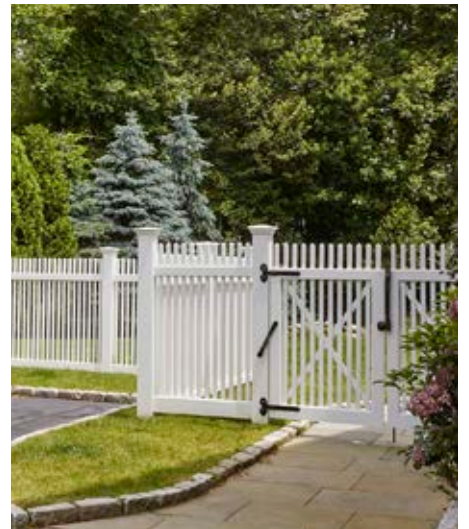

**TOP** Richmond picket with straight top sections and double walk gate

**MIDDLE** Richmond fence with single walk gate framed by Spindle Top Arbor | Richmond double walk gate with Magna Latch

**BOTTOM** Richmond pool fence | Richmond picket and Spindle Top Arbor over single walk gate



CPVC

## BRENTWOOD

The Brentwood is classically elegant, featuring a long-point spindle top that defines the property while capturing the spirit of traditional homes. Its refined proportions and timeless detailing create a strong, welcoming boundary that feels both distinctive and enduring.



1 1/4"

SECTION HEIGHT						SECTION WIDTH			POST SIZE		OPTIONAL FENCE CAPS			CONNECTION	
3'	3.5'	4'	4.5'	5'	6'	4'	6'	8'	CPVC	Cedar	Artistic	Deco	Essex	M&T	Cleat
●	●	●		●	●	●	●	●	5 1/2" sq						●

● Solid Cellular Vinyl only



STRAIGHT SECTION

STRAIGHT SINGLE GATE

STRAIGHT DOUBLE GATE



## SUDBURY

A much-admired picket fence, the Sudbury brings a gracious, charming presence to cottage and coastal homes alike. Its slightly wider pickets offer a more relaxed, architectural rhythm, balancing openness with definition for a look that feels both welcoming and timeless.

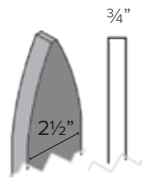

SECTION HEIGHT						SECTION WIDTH			POST SIZE		OPTIONAL FENCE CAPS			CONNECTION	
3'	3.5'	4'	4.5'	5'	6'	4'	6'	8'	CPVC	Cedar	Artistic	Deco	Essex	M&T	Cleat
●	●	●		●	●	●	●	●	5 1/2" sq		●	●	●	●	

● Solid Cellular Vinyl only

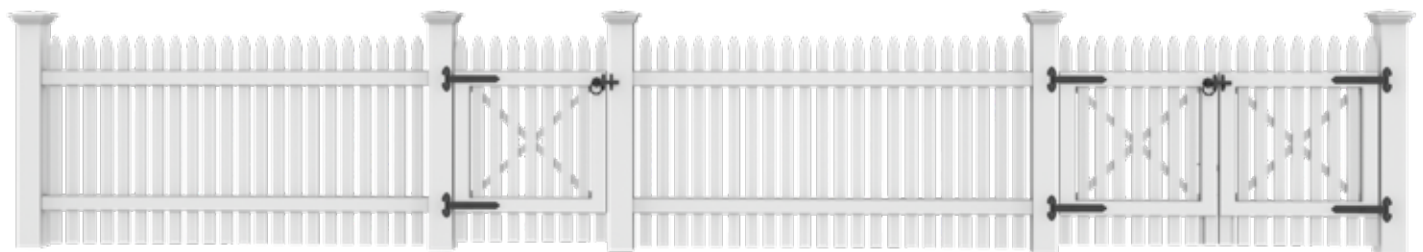

STRAIGHT SECTION

STRAIGHT SINGLE GATE

STRAIGHT DOUBLE GATE



## WOLCOTT

A charming, wide picket with a look reminiscent of a by-gone era, the Wolcott's generous spacing and classic proportions create an inviting, nostalgic feel. Perfect for adding warmth and character, it complements cottage homes and garden settings beautifully.

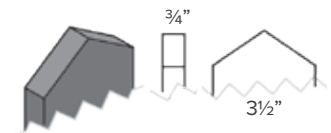

SECTION HEIGHT						SECTION WIDTH			POST SIZE		OPTIONAL FENCE CAPS			CONNECTION	
3'	3.5'	4'	4.5'	5'	6'	4'	6'	8'	CPVC	Cedar	Artistic	Deco	Essex	M&T	Cleat
●	●	●		●	●	●	●	●	5 1/2" sq	5 1/2" sq	●	●	●	●	

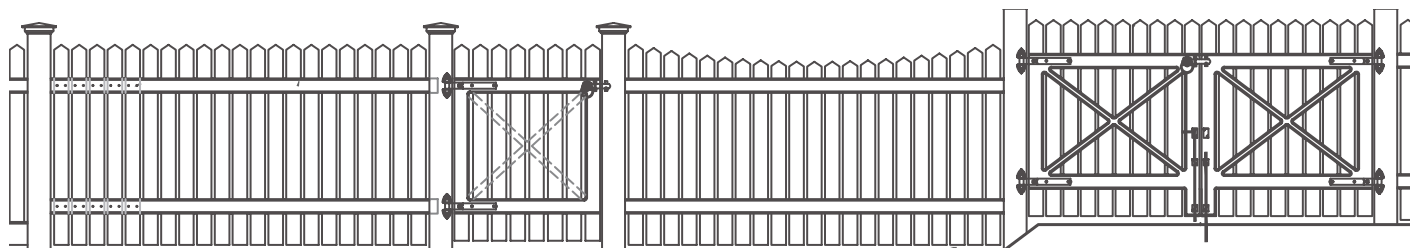

STRAIGHT SECTION

STRAIGHT SINGLE GATE

STRAIGHT DOUBLE GATE



## POTOMAC

A beautifully precise picket fence, the Potomac enhances even the most elegant homes and outdoor spaces. Defined by its square pickets and pointed tops, it offers a crisp, tailored look with timeless appeal.



SECTION HEIGHT						SECTION WIDTH			POST SIZE		OPTIONAL FENCE CAPS			CONNECTION	
3'	3.5'	4'	4.5'	5'	6'	4'	6'	8'	CPVC	Cedar	Artistic	Deco	Essex	M&T	Cleat
●	●	●		●	●	●	●	●	5½" sq		●	●	●	●	

● Solid Cellular Vinyl only

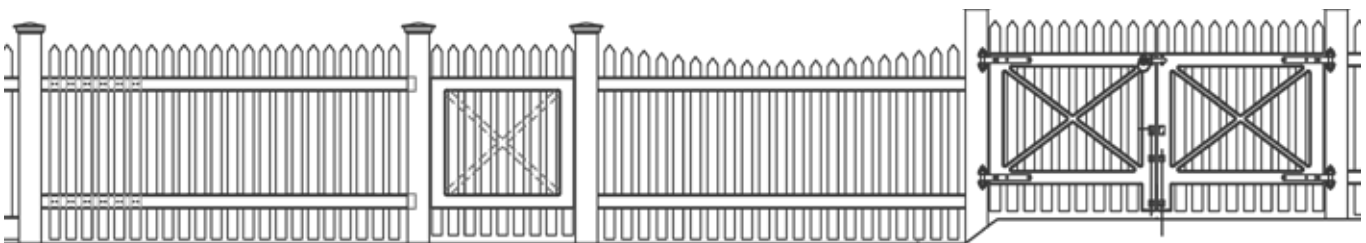

STRAIGHT SECTION

STRAIGHT SINGLE GATE

STRAIGHT DOUBLE GATE



CPVC

## CAMBRIDGE

In a class by itself, the Cambridge fence features captivating 1¼" diameter round spindle pickets that create a distinctive profile. Its classic detailing pairs beautifully with traditional home styles, adding character and architectural charm.



SECTION HEIGHT						SECTION WIDTH			POST SIZE		OPTIONAL FENCE CAPS			CONNECTION	
3'	3.5'	4'	4.5'	5'	6'	4'	6'	8'	CPVC	Cedar	Artistic	Deco	Essex	M&T	Cleat
●	●	●		●		●	●	●	5½" sq						●

● Solid Cellular Vinyl only

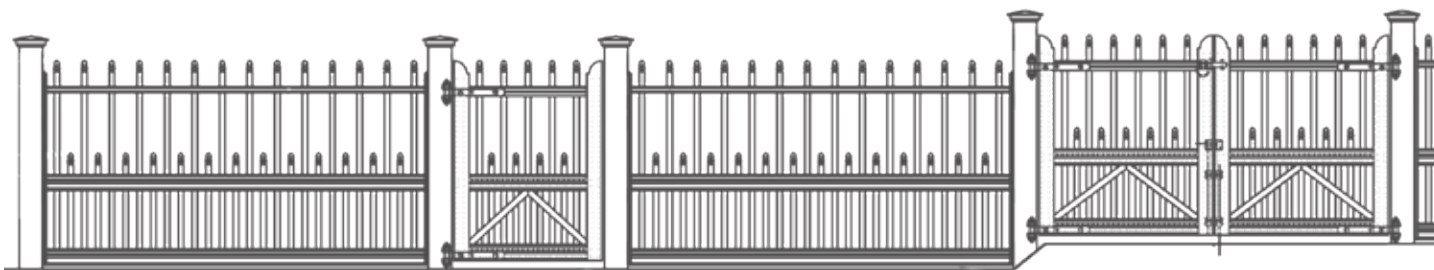

STRAIGHT SECTION

STRAIGHT SINGLE GATE

STRAIGHT DOUBLE GATE



## CAPE COD

This traditional stockade-style fence offers sturdy perimeter privacy and can be easily tailored to complement your landscape. Crafted in rustic cedar, it brings natural warmth and texture with a timeless, countryside appeal.

CEDAR

2 7/8" wide  
3/4" thick

SECTION HEIGHT						SECTION WIDTH			POST SIZE		OPTIONAL FENCE CAPS			CONNECTION
3'	3.5'	4'	4.5'	5'	6'	4'	6'	8'	CPVC	Cedar	Artistic	Deco	Essex	Stockade style w/ round back rail
		○		○	○			○	5 1/2" sq					

○ Cedar only

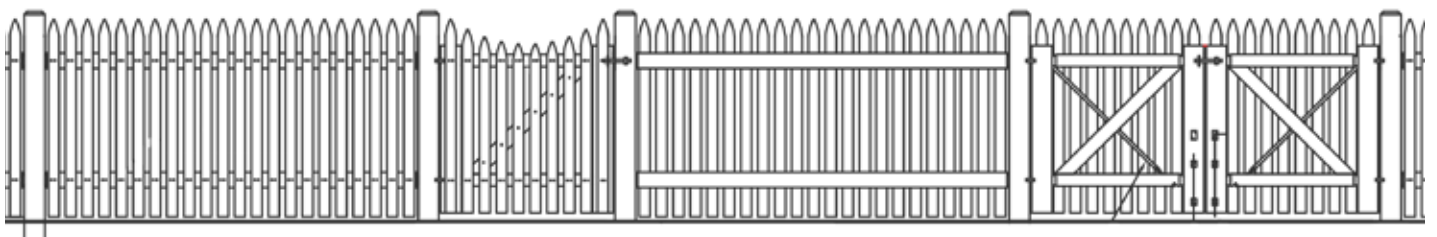

STRAIGHT SECTION

STRAIGHT SINGLE GATE

STRAIGHT DOUBLE GATE

## PERIMETER FENCE

# Screen

The screen fence provides a superb combination of privacy and security. These fences are solid, impressive, and built to stand the test of time. Designed with little or no space between their boards, the screen fence is an elegant and popular solution.



# Screen Fence Features

**STANDARD**  
+ Customization Option

- + Scallop
- + Smooth Curve
- + Long End Curve

**Straight**  
**SECTION TOP SHAPE**

+ FENCE CAP

**POST CAP**

- Westport**  
+ Additional Styles  
+ Finials

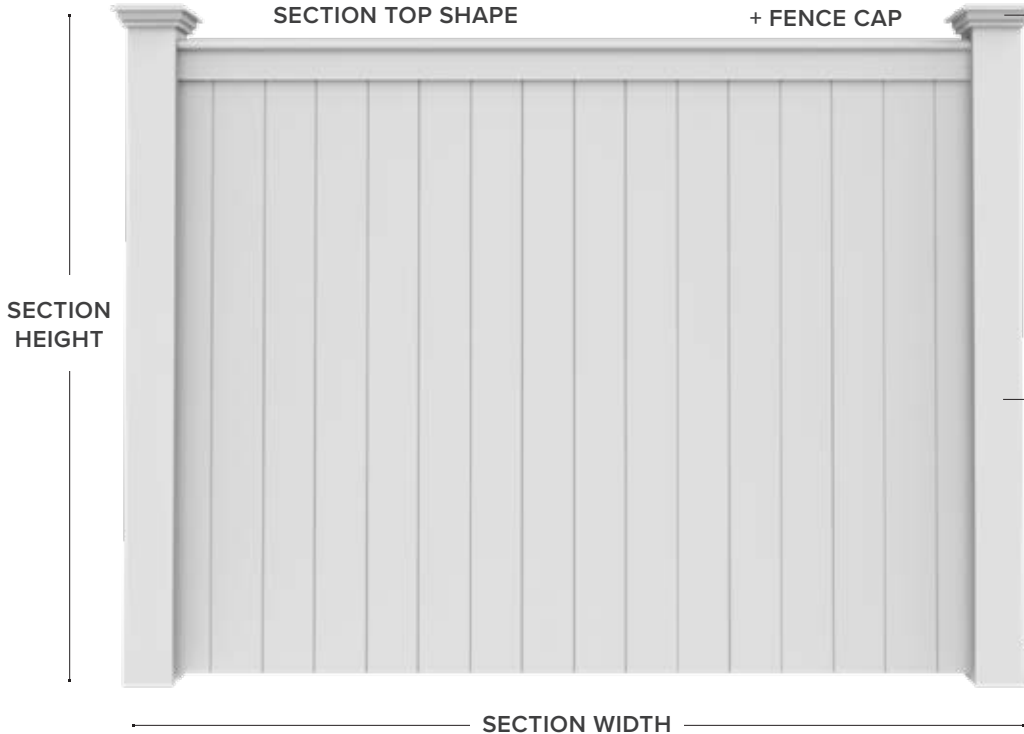

## SIGNATURE STYLES: SIZE & MATERIAL OPTIONS

SCREEN STYLE	SECTION HEIGHT						SECTION WIDTH			MATERIAL		
	3'	4'	4.5'	5'	6'	8'	4'	6'	8'	CPVC	Cedar	Sylvera
Chesapeake	○	●	●	●	●	○*	●	●	●	●	●	
Horiz Universal		●	●	●	●		●	●	●	●	●	●
Louvered		●		●	●		●	●	●	●		
Spaced Horizontal		●		●	●		●	●	●	●		
Universal		●	●	●	●	●*	●	●	●	●	●	●

\* 8' H section available with 4'W or 6'W sections only

● Solid Cellular Vinyl only

○ Cedar only

# Screen Fence Signature Styles

With its clean lines and versatile style, the screen fence complements a wide range of architectural designs, from traditional to contemporary. Available in both vertical and horizontal board styles, it offers the maximum level of privacy for any outdoor space—without sacrificing style. Please refer to the size chart on Page 43 for available widths and heights.



**CHESAPEAKE**



**UNIVERSAL**

SYLVERA CEDAR CPVC



**HORIZONTAL UNIVERSAL**

CPVC



**SPACED HORIZONTAL**

CPVC



**LOUVERED**



# Screen Fence Shapes



**STRAIGHT**  
6'H x 8'W shown

Back

Back

## TYPICAL SECTION SHAPES

Louvered Fence only available with straight top



Back as shown above

**SCALLOP**



**ARCH**



**SMOOTH CURVE**



**LONG END CURVE**

## TYPICAL GATE SHAPES

Louvered Fence only available with straight top



Back as shown above

**SCALLOP**



**ANNISQUAM SCALLOP**



**ARCH**



**ANNISQUAM ARCH**



Back as shown above





## UNIVERSAL

Our most popular screen fence style, the Universal is a classic fence that beautifully combines practicality with charm and grace. The Universal board fence shown above steps securely down the slope, culminating in a Long End Curve section, to add a tasteful backdrop of privacy behind the home's shrubbery.

SECTION HEIGHT						SECTION WIDTH			POST SIZE		ALTERNATE FENCE CAPS						CONNECTION	
3'	4'	4.5'	5'	6'	8'	4'	6'	8'	CPVC	Cedar	Arch	Artistic	Deco	Essex	York	M&T	Cleat	
	●	●	●	●	●*	●	●	●	5½" sq	5½" sq	●					●		●

\* 8' H section available with 4'W or 6'W only



**STRAIGHT FRONT**

Sylvera only available with straight top

**SINGLE GATE FRONT**

**BACK**

**DOUBLE GATE BACK**



**TOP** Stepped Universal with straight top sections

**MIDDLE** Universal with single walk gate in Sylvera | Universal with single walk gate (back shown)

**BOTTOM** Universal with straight top sections and single walk gate | Cedar Universal (back shown)



## CHESAPEAKE

The Chesapeake provides privacy without ever compromising good taste. Painted Driftwood Gray, the 6' high fence shown above includes a Scalloped walk gate and is supported by 5½" square posts with Westport caps.

SECTION HEIGHT						SECTION WIDTH			POST SIZE		ALTERNATE FENCE CAPS						CONNECTION	
3'	4'	4.5'	5'	6'	8'	4'	6'	8'	CPVC	Cedar	Arch	Artistic	Deco	Essex	York	M&T	Cleat	
○	●	●	●	●	○*	●	●	●	5½" sq	4½" sq		●	●	●		●		

\* 8' H section available with 4'W or 6'W only

○ Cedar only

● Solid Cellular Vinyl only



STRAIGHT FRONT

SINGLE GATE FRONT

BACK

DOUBLE GATE BACK



**TOP** Cedar Chesapeake with straight top sections

**MIDDLE** Chesapeake painted Iron Ore | Chesapeake perimeter fence

**BOTTOM** Driftwood Gray Chesapeake with Annisquam Scallop single walk gate



## HORIZONTAL UNIVERSAL

This horizontal board fence offers a seamless blend of privacy, security, and modern sophistication. Crafted with tightly fitted boards, its linear design complements contemporary architecture and defines outdoor spaces with confidence and style.

SECTION HEIGHT						SECTION WIDTH			POST SIZE		ALTERNATE FENCE CAPS						CONNECTION	
3'	4'	4.5'	5'	6'	8'	4'	6'	8'	CPVC	Cedar	Arch	Artistic	Deco	Essex	York	M&T	Cleat	
	●	●	●	●		●	●	●	5½" sq	5½" sq							●	



**STRAIGHT FRONT**

Sylvera only available with straight top

**SINGLE GATE FRONT**

**BACK**

**DOUBLE GATE BACK**



**TOP** Horizontal Universal with double gate in Sylvera

**MIDDLE** Horizontal Universal perimeter fence | Horizontal Universal in white with single walk gate

**BOTTOM** 5'H Horizontal Universal with single walk gate



CPVC

## LOUVERED

The louvered fence offers a clean, modern aesthetic while delivering effective privacy and airflow. Angled horizontal boards are precisely spaced to allow light and breezes through while limiting direct views.

SECTION HEIGHT						SECTION WIDTH			POST SIZE		ALTERNATE FENCE CAPS					CONNECTION	
3'	4'	4.5'	5'	6'	8'	4'	6'	8'	CPVC	Cedar	Arch	Artistic	Deco	Essex	York	M&T	Cleat
	●		●	●		●	●	●	5½" sq								●

● Solid Cellular Vinyl only



**STRAIGHT FRONT**

**SINGLE GATE FRONT**

**BACK**

**DOUBLE GATE BACK**

Louvered Fence only available with straight top



**TOP** Louvered Fence in white

**BOTTOM** Louvered Fence in iron ore



CPVC

## SPACED HORIZONTAL

With its crisp lines and spaced horizontal boards, this fence offers a modern, architectural presence that complements today's outdoor spaces. The clean, minimalist design delivers both form and function—creating a stylish boundary.

SECTION HEIGHT						SECTION WIDTH			POST SIZE		ALTERNATE FENCE CAPS					CONNECTION	
3'	4'	4.5'	5'	6'	8'	4'	6'	8'	CPVC	Cedar	Arch	Artistic	Deco	Essex	York	M&T	Cleat
	●		●	●		●	●	●	5½" sq								●

● Solid Cellular Vinyl only



STRAIGHT FRONT

SINGLE GATE FRONT

BACK

DOUBLE GATE BACK



## PRINCETON

With its fine, uniform detail, this handsome board fence remains an ever-popular choice. Its clean lines and consistent spacing create a polished look that offers both privacy and timeless appeal.

SECTION HEIGHT						SECTION WIDTH			POST SIZE		ALTERNATE FENCE CAPS					CONNECTION	
3'	4'	4.5'	5'	6'	8'	4'	6'	8'	CPVC	Cedar	Arch	Artistic	Deco	Essex	York	M&T	Cleat
	●	●	●	●	○*	●	●	●	5½" sq	4½" sq		●	○	○		●	

\* 8' H section available with 4'W or 6'W only

○ Cedar only

● Solid Cellular Vinyl only

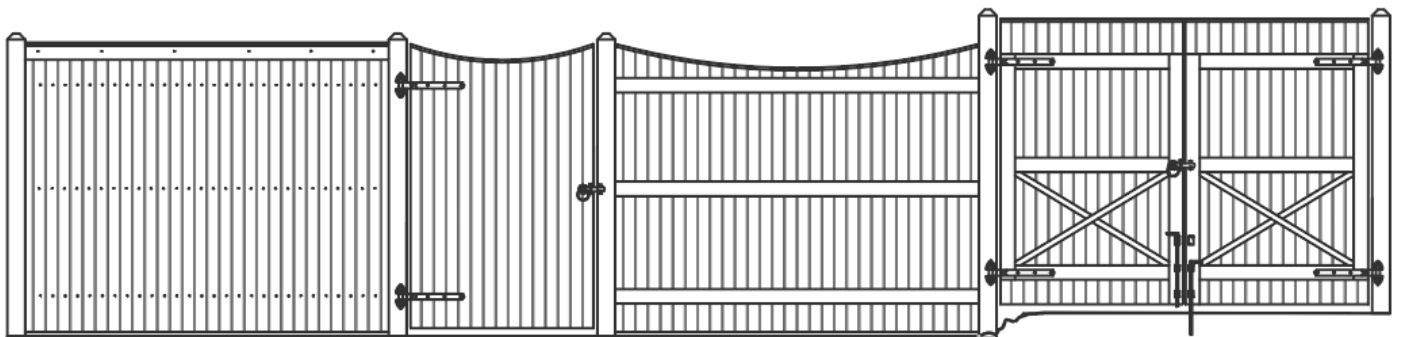

STRAIGHT FRONT  
6'H SHOWN

SINGLE GATE FRONT      BACK

DOUBLE GATE BACK



## TRADITIONAL

A fence that features multiple boards per section for a more defined look, the Traditional fence adds depth and dimension, creating a structured, architectural presence with enhanced privacy.

SECTION HEIGHT						SECTION WIDTH			POST SIZE		ALTERNATE FENCE CAPS					CONNECTION	
3'	4'	4.5'	5'	6'	8'	4'	6'	8'	CPVC	Cedar	Arch	Artistic	Deco	Essex	York	M&T	Cleat
	●	●	●	●	●*	●	●	●	5½" sq	5½" sq							●

\* 8' H section available with 4'W or 6'W only



STRAIGHT FRONT

SINGLE GATE FRONT

BACK

DOUBLE GATE BACK



**CEDAR**

## CAPE COD SCREEN

A Walpole Outdoors classic, this rustic screen fence can easily be tailored to your landscaping. A time-tested fence, this sturdy option creates a sense of privacy and enclosure while maintaining a warm, natural character.

SECTION HEIGHT						SECTION WIDTH			POST SIZE		ALTERNATE FENCE CAPS					CONNECTION
3'	4'	4.5'	5'	6'	8'	4'	6'	8'	CPVC	Cedar	Arch	Artistic	Deco	Essex	York	Stockade style w/ round backing
	○		○	○	○			○		6" dia						

○ Cedar only

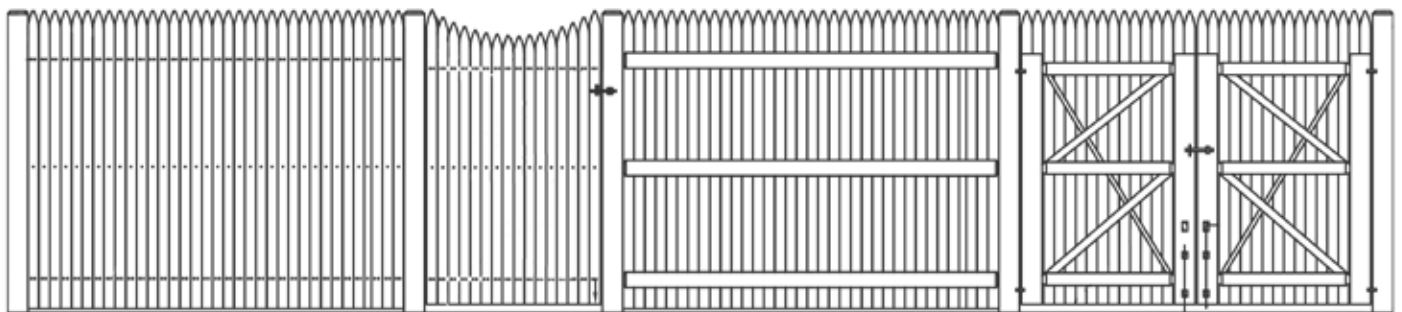

**STRAIGHT FRONT**

**SINGLE GATE FRONT**

**BACK**

**DOUBLE GATE BACK**

PERIMETER FENCE

# Board & Topper

Board & Topper fencing balances privacy with openness, combining solid panels with detailed, handcrafted toppers. Thoughtfully proportioned and precisely constructed, each design introduces rhythm and visual interest, creating a refined backdrop for gardens and outdoor living spaces.



# Board & Topper Fence Features

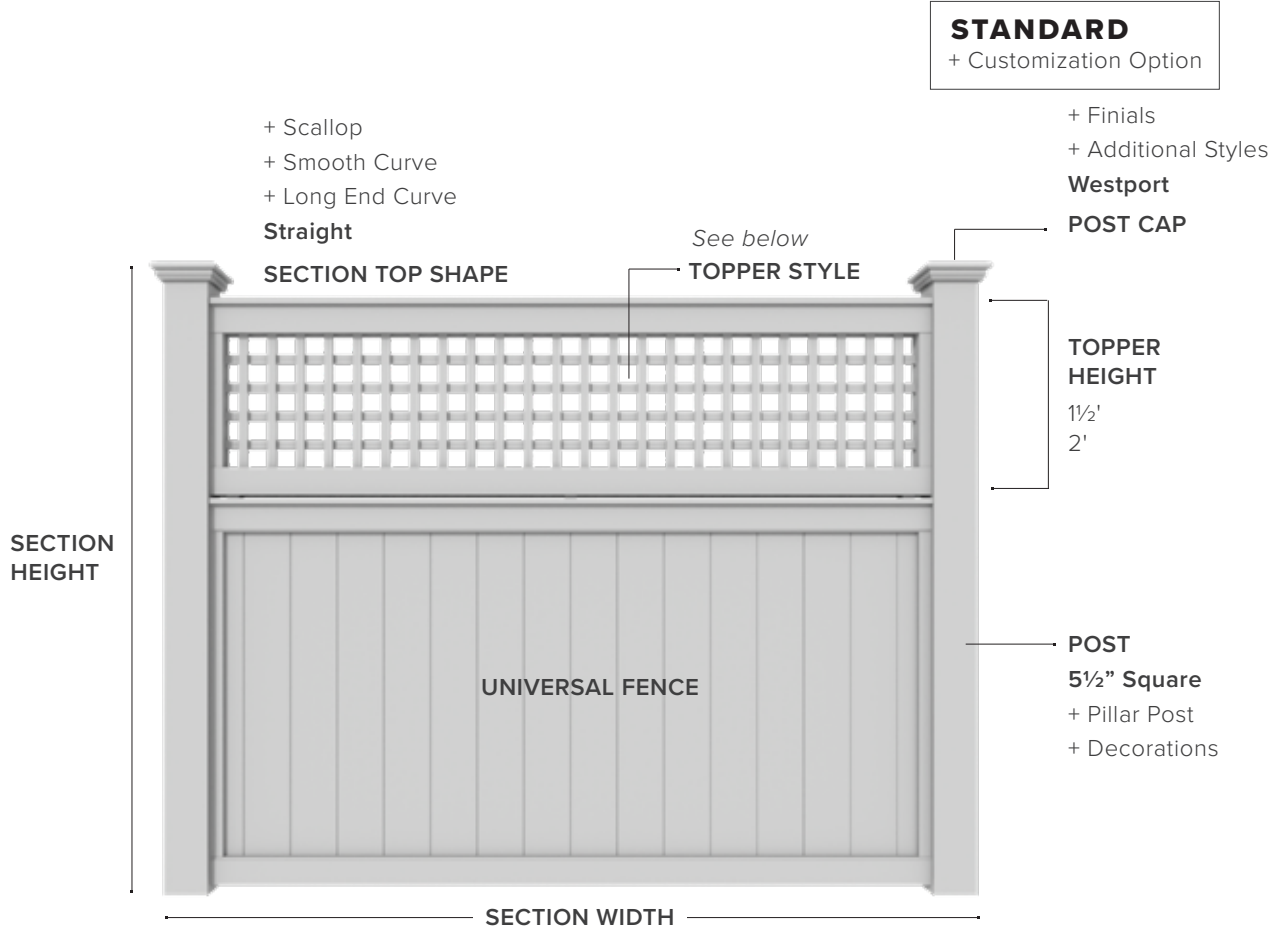

## SIGNATURE TOPPER STYLES

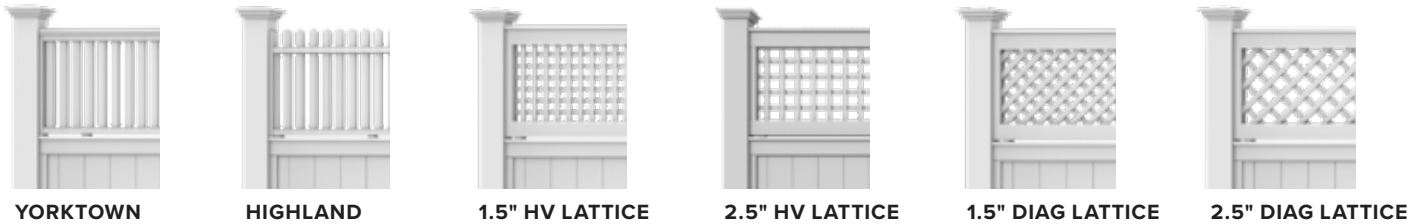

## SIGNATURE STYLES: SIZE & MATERIAL OPTIONS

TOPPER STYLE	TOPPER HEIGHT		BOARD HEIGHT				SECTION WIDTH			MATERIAL	
	1.5'	2'	4'	4.5'	5'	6"	4'	6'	8'	CPVC	Cedar
Highland	●	●	●	●	●	●	●	●	●	●	●
Yorktown	●	●	●	●	●	●	●	●	●	●	●
1.5" Lattice (Diagonal, H/V)	●	●	●	●	●	●	●	●	●	●	●
2.5" Lattice (Diagonal, H/V)	●	●	●	●	●	●	●	●	●	●	●

# Board & Topper Fence Signature Styles

These fences feature a Universal bottom and a variety of topper styles, allowing you to personalize the look to suit your taste and home. Their refined mix of structure and detail makes them a popular choice for enhancing both the beauty and character of your property.

CEDAR CPVC



1.5" HORIZONTAL-VERTICAL LATTICE TOPPER

CEDAR CPVC



2.5" HORIZONTAL-VERTICAL LATTICE TOPPER

CEDAR CPVC



HIGHLAND TOPPER

CEDAR CPVC



1.5" DIAGONAL LATTICE TOPPER

CEDAR CPVC



2.5" DIAGONAL LATTICE TOPPER

CEDAR CPVC



YORKTOWN TOPPER



59 B

# Board & Topper Fence Shapes



**STRAIGHT**  
6'H x 8'W shown

Back

Back

## TYPICAL SECTION SHAPES



Back as shown above

**SCALLOP**



**SMOOTH CURVE**  
6" Drop



12" Drop



**LONG END CURVE**  
6" Drop



12" Drop

## TYPICAL GATE SHAPES



Back as shown above

**SCALLOP**



Back as shown above



**ANNISQUAM SCALLOP**



**ARCH**



**ANNISQUAM ARCH**





## HIGHLAND TOPPER

The Highland topper fence adds distinctive style and personality to a Universal board fence. Its classic picket topper brings a graceful, handcrafted detail that enhances both privacy and curb appeal.

BOARD HEIGHT				TOPPER HEIGHT		SECTION WIDTH			ALTERNATE FENCE CAPS		CONNECTION	
4'	4.5'	5'	6'	1.5'	2'	4'	6'	8'	Architectural	Yorktown	M&T	Cleated
●	●	●	●	●	●	●	●	●				●



**STRAIGHT FRONT**  
2'H TOPPER SHOWN

**SINGLE GATE FRONT**

**BACK**

**DOUBLE GATE BACK**

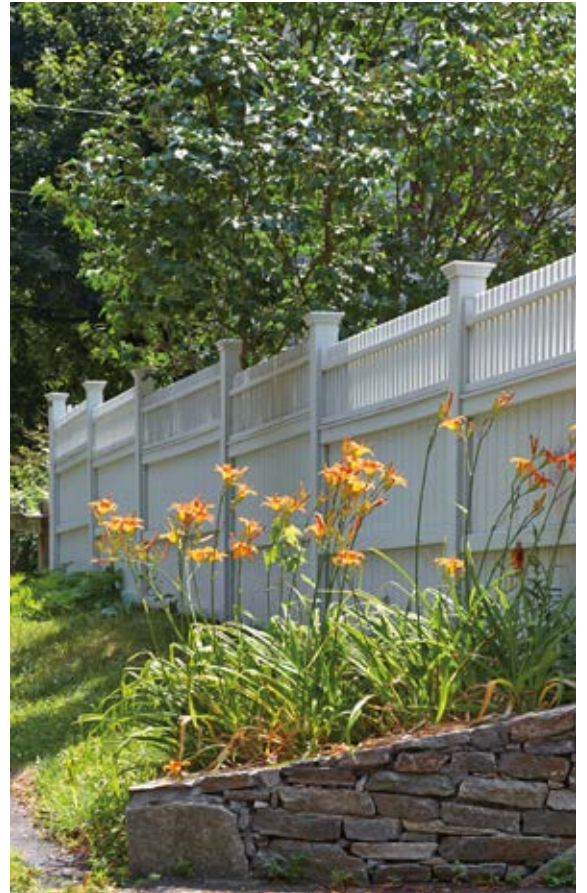

**TOP** Highland Topper with single walk gate

**MIDDLE** Highland Topper with Scallop sections and walk gate | Highland Topper stepped along landscape

**BOTTOM** Highland Topper and single walk gate



## HORIZONTAL-VERTICAL LATTICE TOPPER

The Horizontal-Vertical Lattice Topper is comprised of an 18" or 24" lattice topper, available with 1.5" or 2.5" openings, on a Universal fence. This fence style provides privacy with an open, airy feel.

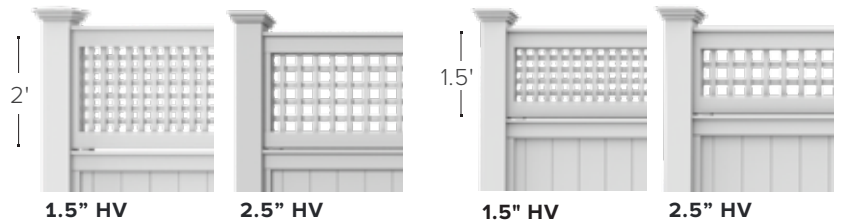

BOARD HEIGHT				TOPPER HEIGHT		SECTION WIDTH			ALTERNATE FENCE CAPS		CONNECTION	
4'	4.5'	5'	6'	1.5'	2'	4'	6'	8'	Architectural	Yorktown	M&T	Cleated
●	●	●	●	●	●	●	●	●	●	●		●



**STRAIGHT FRONT**  
2.5" HV 2'H TOPPER SHOWN

**SINGLE GATE FRONT**      **BACK**

**DOUBLE GATE BACK**



**TOP** 1.5" HV Lattice 1.5' H Topper with Arched double walk gate | 2.5" HV Lattice 2' H Topper with Scallop double walk gate  
**MIDDLE** 2.5" HV Lattice 2' H Topper with Annisquam Scallop single walk gate | 2.5" HV Lattice 2' H Topper with Scallop walk gate  
**BOTTOM** 2.5" HV Lattice 1.5' H Topper with Scallop walk gate



### DIAGONAL LATTICE TOPPER

The Diagonal Lattice Topper is comprised of an 18" or 24" lattice topper, available with 1.5" or 2.5" openings, on a Universal fence. This fence style adds a touch of classic charm, softening the solid structure with light and pattern.

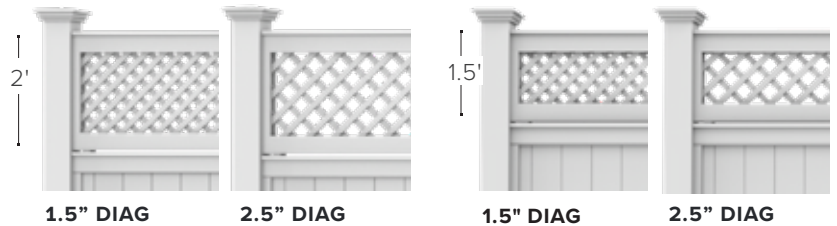

BOARD HEIGHT				TOPPER HEIGHT		SECTION WIDTH			ALTERNATE FENCE CAPS		CONNECTION	
4'	4.5'	5'	6'	1.5'	2'	4'	6'	8'	Architectural	Yorktown	M&T	Cleated
●	●	●	●	●	●	●	●	●	●	●		●



**STRAIGHT FRONT**  
1.5" DIAG 2'H TOPPER SHOWN

**SINGLE GATE FRONT**      **BACK**

**DOUBLE GATE BACK**



**TOP** 2.5" Diagonal Lattice 2' H Topper and Diagonal Lattice double walk gate with Scallop top

**MIDDLE** Cedar 1.5" Diagonal Lattice 1.5' H Topper with single gate | 2.5" Diagonal Lattice 1.5' H Topper with Annisquam Scallop gate

**BOTTOM** 1.5" Diagonal Lattice 2' H Topper with Scallop single gate



**YORKTOWN TOPPER**

The Yorktown topper with capped picket adds a refined finishing touch, blending classic charm with a tailored look. Its clean lines and capped details create a polished, timeless style that elevates any fence design.

BOARD HEIGHT				TOPPER HEIGHT		SECTION WIDTH			ALTERNATE FENCE CAPS		CONNECTION	
4'	4.5'	5'	6'	1.5'	2'	4'	6'	8'	Architectural	Yorktown	M&T	Cleated
●	●	●	●	●	●	●	●	●				●



**STRAIGHT FRONT**  
2'H TOPPER SHOWN

**SINGLE GATE FRONT**      **BACK**

**DOUBLE GATE BACK**

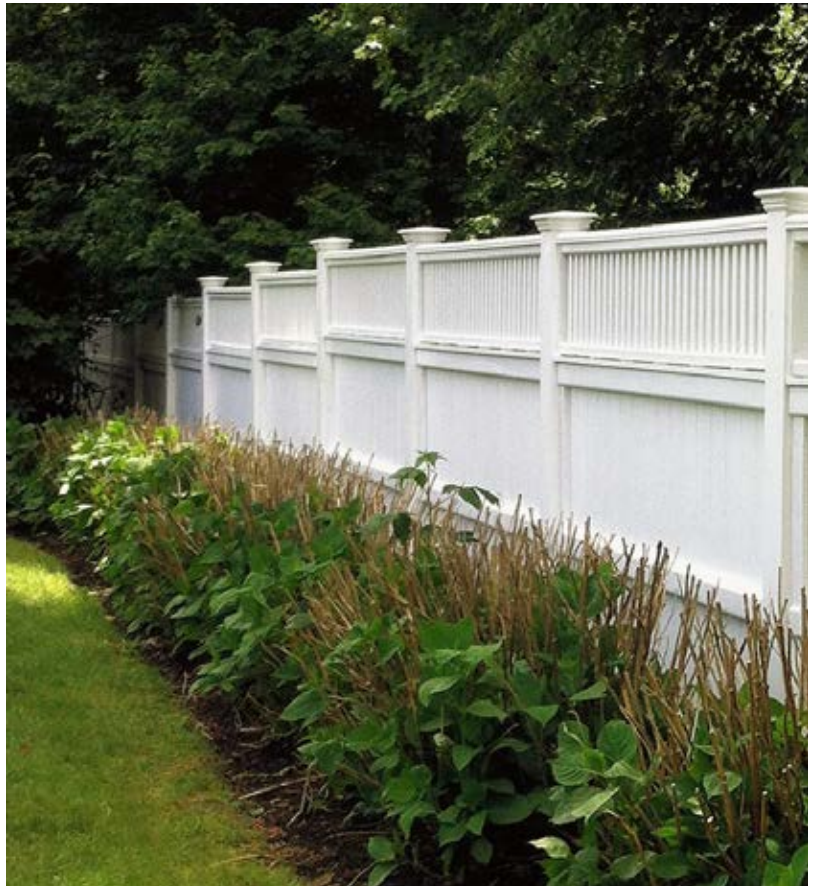

**TOP** 2' H Yorktown Topper and double gate with straight top

**MIDDLE** Yorktown Topper meets Yorktown picket fence and walk gate | 2' H Yorktown Topper with stepped sections

**BOTTOM** 1.5' H Yorktown Topper and Garden Arbor with Yorktown picket single walk gate



CPVC

## SPINDLE TOPPER

The Cambridge Spindle Topper adds stately elegance to Universal and Traditional fence styles for a refined, architectural finish. Its classic spindle detailing evokes a sense of historic charm, enhancing the timeless character of the overall design.

BOARD HEIGHT				TOPPER HEIGHT	SECTION WIDTH			ALTERNATE FENCE CAPS		CONNECTION	
4'	4.5'	5'	6'	22"	4'	6'	8'	Architectural	Yorktown	M&T	Cleated
●	●	●	●	●	●	●	●				●

● Solid Cellular Vinyl only

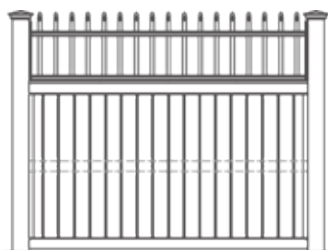

**STRAIGHT FRONT**  
22"H TOPPER SHOWN



**SINGLE SCALLOP GATE FRONT**



**SCALLOP FRONT**



**SINGLE SCALLOP GATE BACK**



## VICTORIAN LATTICE TOPPER

The Victorian Lattice Topper draws the eye with its geometrically precise pattern, adding visual interest and a refined decorative accent to your fence. Its timeless design makes it an ideal complement to traditional-style homes, bringing a subtle historic character to the overall look.

BOARD HEIGHT				TOPPER HEIGHT		SECTION WIDTH			ALTERNATE FENCE CAPS		CONNECTION	
4'	4.5'	5'	6'	1.5'	2'	4'	6'	8'	Architectural	Yorktown	M&T	Cleated
●	●	●	●	●	●	●	●	●				●

● Solid Cellular Vinyl only

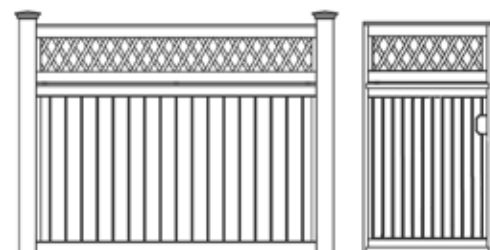

**STRAIGHT FRONT**  
1.5'H TOPPER SHOWN

**SINGLE GATE FRONT**



**SCALLOP FRONT**



**SINGLE SCALLOP GATE BACK**

PERIMETER FENCE

# Lattice

Lattice fencing introduces structure with a sense of openness, allowing light and air to pass through while maintaining a defined boundary. Its patterned design adds texture and depth, creating a lighter, more refined edge to the landscape.



# Lattice Fence Features

**STANDARD**  
+ Customization Option

- + Scallop
- + Smooth Curve
- + Long End Curve
- Straight**

- + Finials
- + Additional Styles

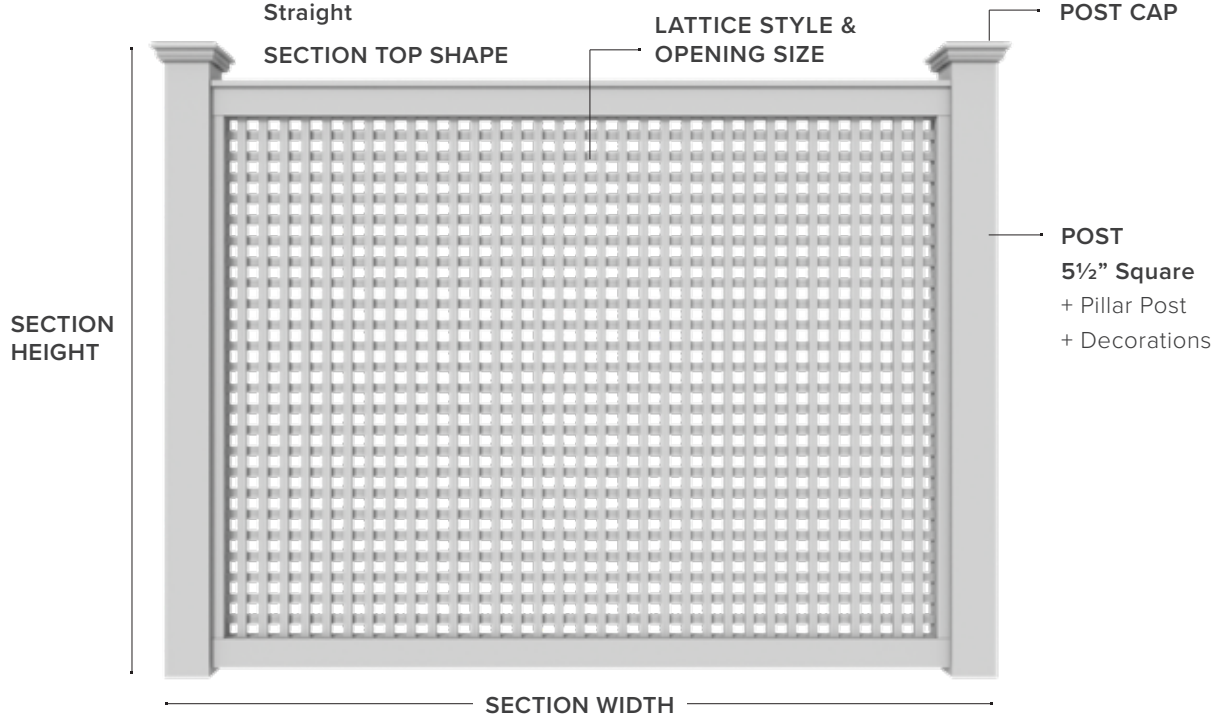

## SIGNATURE STYLES: SIZE & MATERIAL OPTIONS

LATTICE STYLE	SECTION HEIGHT					SECTION WIDTH			MATERIAL	
	3.5'	4'	5'	6'	8'	4'	6'	8'	CPVC	Cedar
1.5" Diagonal	●	●	●	●	●*	●	●	●	●	●
2.5" Diagonal	●	●	●	●	●*	●	●	●	●	●
5" Diagonal	●	●	●	●	●*	●	●	●	●	●
1.5" Horiz/Vert	●	●	●	●	●*	●	●	●	●	●
2.5" Horiz/Vert	●	●	●	●	●*	●	●	●	●	●
5" Horiz/Vert	●	●	●	●	●*	●	●	●	●	●

\* 8' H section available with 4'W or 6'W sections only

# Lattice Fence Signature Styles

With its neatly woven straight lines—available in horizontal-vertical or diagonal patterns—lattice has an appealing depth perspective and a subtle degree of privacy. Customers love the charming look of lattice for its light, airy feel and the way it blends seamlessly into garden landscapes.

CEDAR CPVC



1.5" HORIZONTAL-VERTICAL LATTICE

CEDAR CPVC

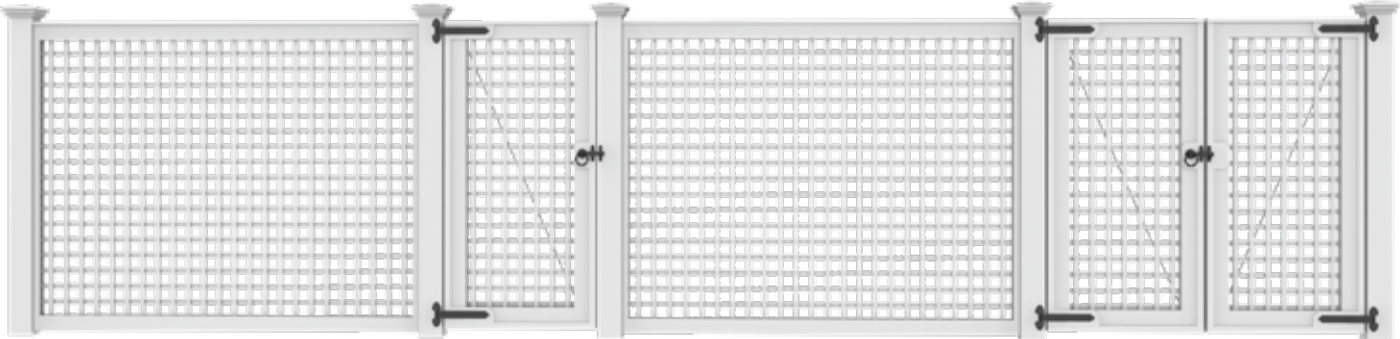

2.5" HORIZONTAL-VERTICAL LATTICE

CEDAR CPVC



5" HORIZONTAL-VERTICAL LATTICE

CEDAR CPVC

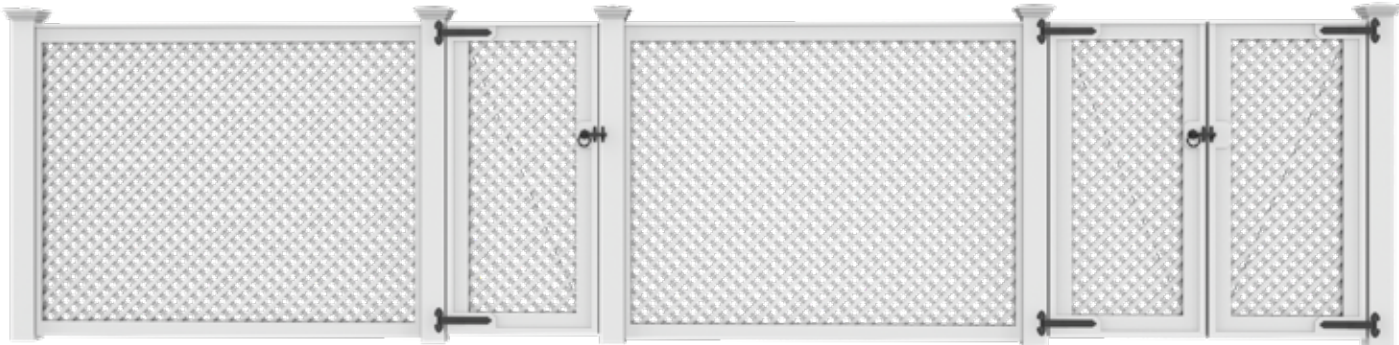

1.5" DIAGONAL LATTICE

CEDAR CPVC

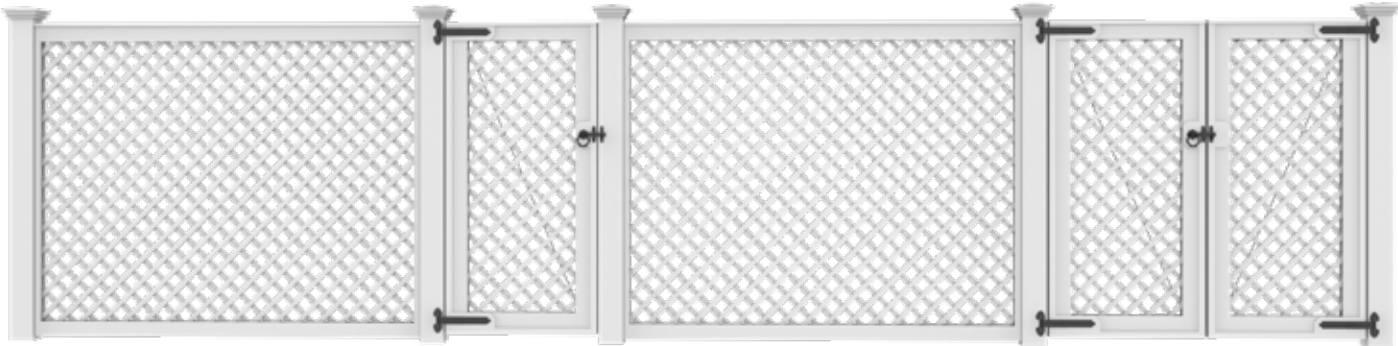

2.5" DIAGONAL LATTICE

CEDAR CPVC

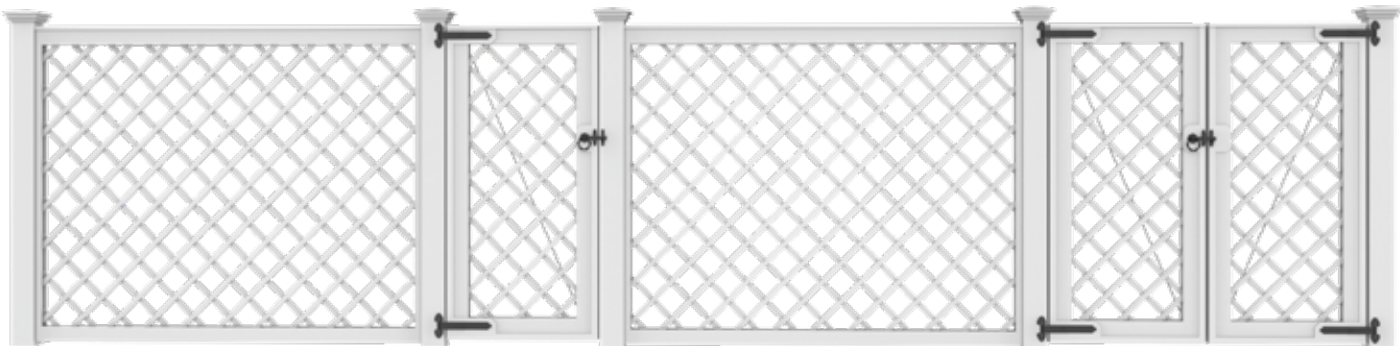

5" DIAGONAL LATTICE



# Lattice Fence Shapes

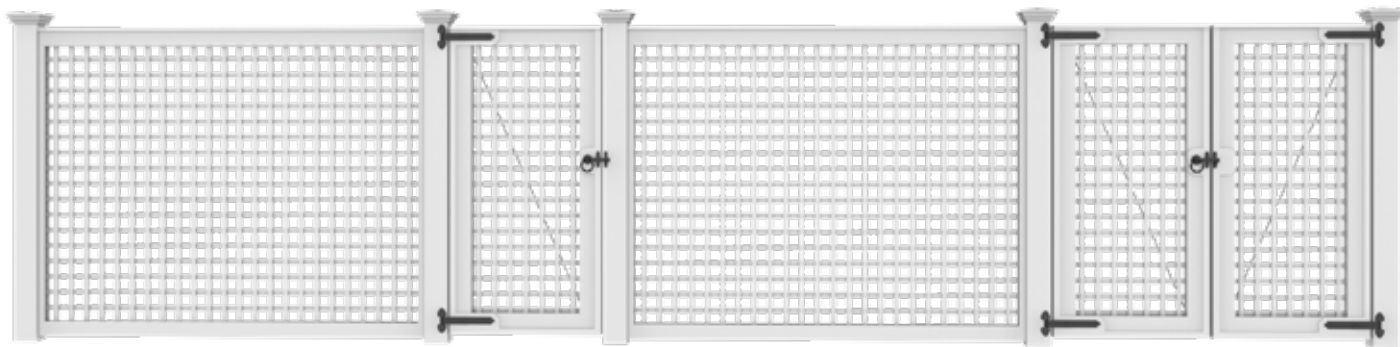

**STRAIGHT**  
6'H x 8'W shown

Back

Back

## TYPICAL SECTION SHAPES

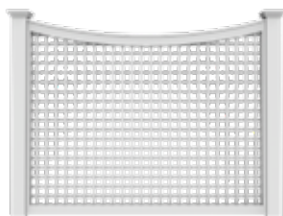

Back as shown above

**SCALLOP**

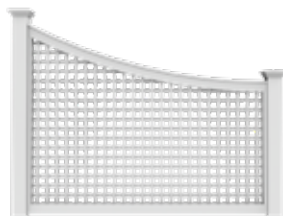

**SMOOTH CURVE**

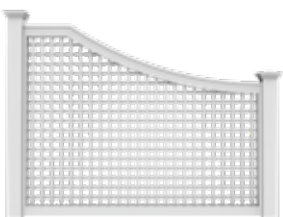

**LONG END CURVE**

## TYPICAL GATE SHAPES



Back as shown above

**SCALLOP**

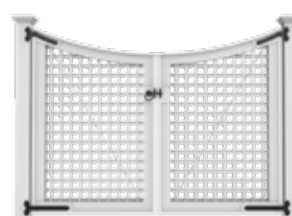

Back as shown above

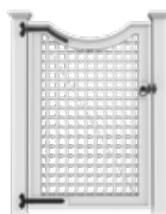

**ANNISQUAM SCALLOP**

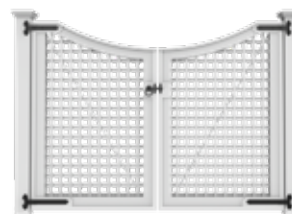

**ARCH**

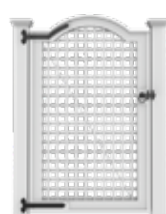
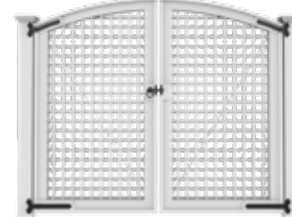

**ANNISQUAM ARCH**

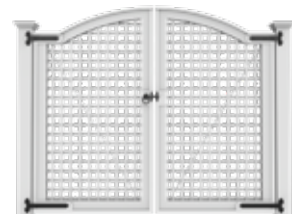



## 2.5" HORIZONTAL-VERTICAL LATTICE

A Horizontal-Vertical lattice fence offers a crisp, structured look that feels both timeless and modern. Its simple square pattern brings balance and refinement to any outdoor space while allowing light and air to pass through with ease

SECTION HEIGHT					SECTION WIDTH			POST SIZE		OPTIONAL FENCE CAPS				CONNECTION	
3.5'	4'	5'	6'	8'	4'	6'	8'	CPVC	Cedar	Arch	Deco	Essex	York	M&T	Cleat
●	●	●	●	●*	●	●	●	5½" sq	4½" sq	●			●	●	

\* 8' H section available with 4'W or 6'W only.

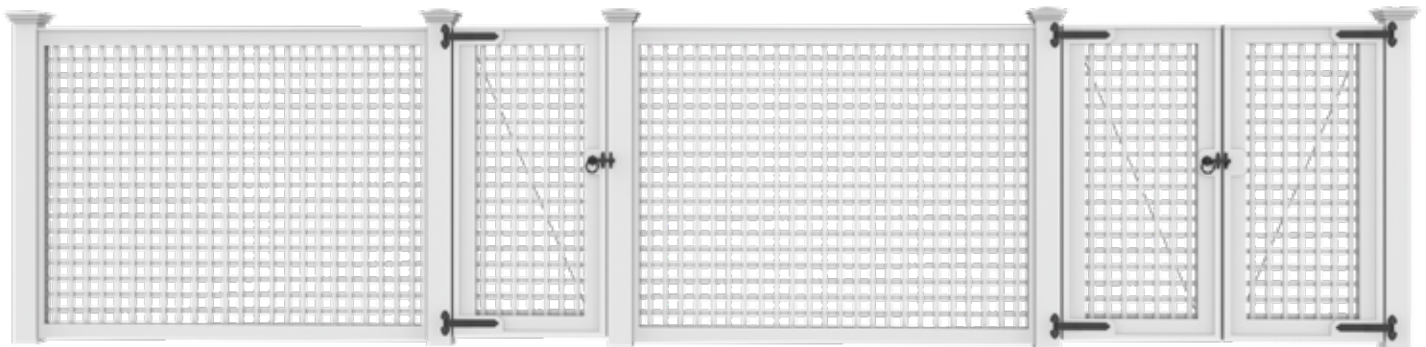

STRAIGHT FRONT

SINGLE GATE FRONT

BACK

DOUBLE GATE BACK



**TOP** 2.5" HV Lattice stepped fence on wall in Iron Ore

**MIDDLE** 2.5" HV Lattice with Long End Curve and Spindle Top Arbor with Annisquam Scallop Yorktown gate | 2.5" HV Lattice

**BOTTOM** 2.5" HV Lattice perimeter fence



**1.5" HORIZONTAL-VERTICAL LATTICE**

A horizontal-vertical lattice fence with 1.5" openings offers a more tailored, refined appearance. The tighter grid provides added privacy while maintaining an airy, elegant feel.

SECTION HEIGHT					SECTION WIDTH			POST SIZE		OPTIONAL FENCE CAPS				CONNECTION	
3.5'	4'	5'	6'	8'	4'	6'	8'	CPVC	Cedar	Arch	Deco	Essex	York	M&T	Cleat
●	●	●	●	●*	●	●	●	5½" sq	4½" sq	●			●	●	

\* 8' H section available with 4'W or 6'W only.



STRAIGHT FRONT

SINGLE GATE FRONT

BACK

DOUBLE GATE BACK



## 5" HORIZONTAL-VERTICAL LATTICE

With its wide 5" lattice openings, this design has an easy, relaxed charm. It gently defines spaces, while lending a refined yet approachable feel to any outdoor space.

SECTION HEIGHT					SECTION WIDTH			POST SIZE		OPTIONAL FENCE CAPS				CONNECTION	
3.5'	4'	5'	6'	8'	4'	6'	8'	CPVC	Cedar	Arch	Deco	Essex	York	M&T	Cleat
●	●	●	●	●*	●	●	●	5½" sq	4½" sq	●			●	●	

\* 8' H section available with 4'W or 6'W only.



STRAIGHT FRONT

SINGLE GATE FRONT

BACK

DOUBLE GATE BACK



CEDAR CPVC

## DIAGONAL LATTICE

With its graceful crisscross design, a Diagonal Lattice fence creates a sense of openness and charm. It softens boundaries without closing off the view, making it an ideal choice for relaxed outdoor living spaces.



1.5" DIAGONAL



5" DIAGONAL

SECTION HEIGHT					SECTION WIDTH			POST SIZE		OPTIONAL FENCE CAPS				CONNECTION	
3.5'	4'	5'	6'	8'	4'	6'	8'	CPVC	Cedar	Arch	Deco	Essex	York	M&T	Cleat
●	●	●	●	●*	●	●	●	5½" sq	4½" sq	●			●	●	

\* 8' H section available with 4'W or 6'W only.

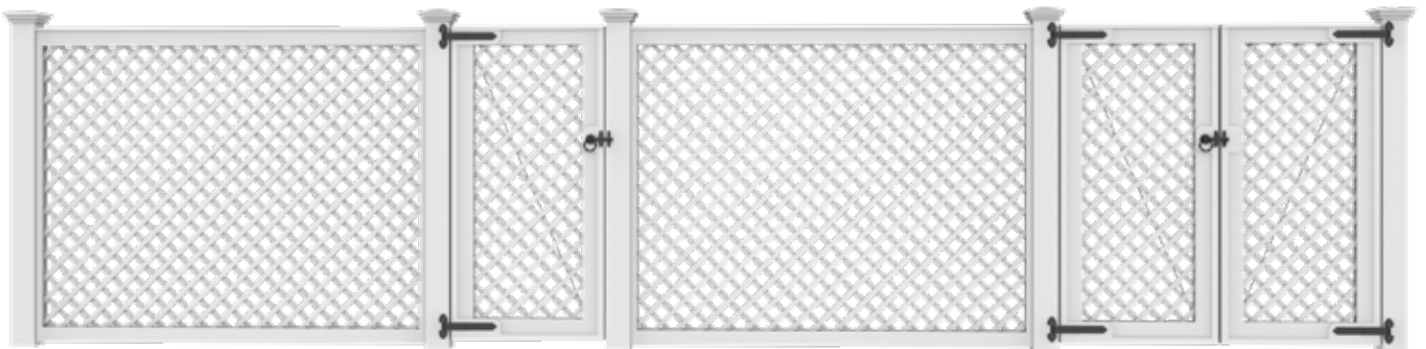

STRAIGHT FRONT  
2.5" DIAGONAL LATTICE

SINGLE GATE FRONT BACK

DOUBLE GATE BACK



## VICTORIAN LATTICE

Form and functionality are the hallmarks of the geometrically precise Victorian Lattice. Its intricate pattern gives it a traditional, elegant look for homes.

SECTION HEIGHT					SECTION WIDTH			POST SIZE		OPTIONAL FENCE CAPS				CONNECTION	
3.5'	4'	5'	6'	8'	4'	6'	8'	CPVC	Cedar	Arch	Deco	Essex	York	M&T	Cleat
●	●	●	●	●*	●	●	●	5½" sq	4½" sq	●			●		●

\* 8' H section available with 4'W or 6'W only.

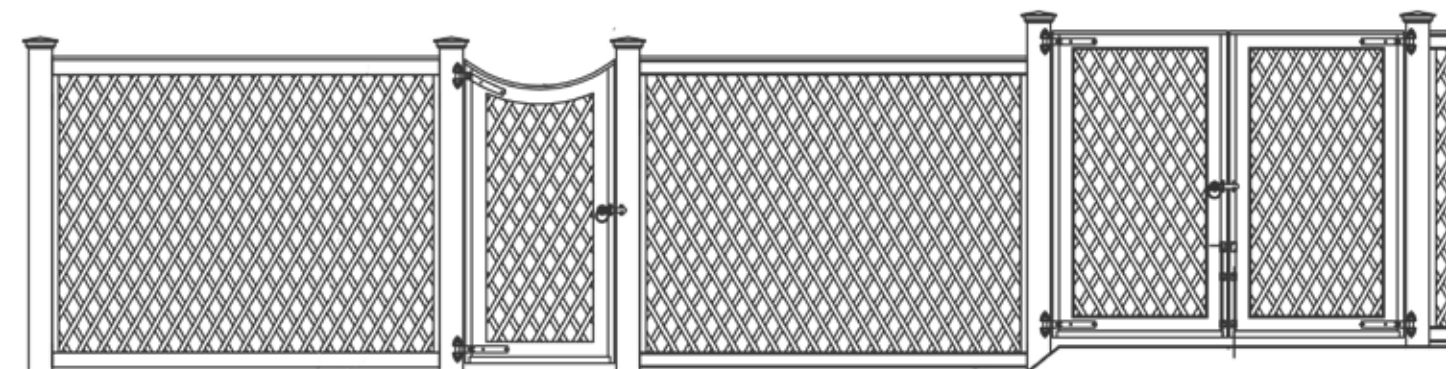

STRAIGHT

SINGLE GATE SCALLOP

DOUBLE GATE STRAIGHT

PERIMETER FENCE

# Post & Wire

Post and wire fencing offers a simple, understated approach to defining a boundary. Clean, linear posts establish structure while open mesh maintains visibility, creating a light, unobtrusive edge across the landscape.



# Post & Wire Fence Features

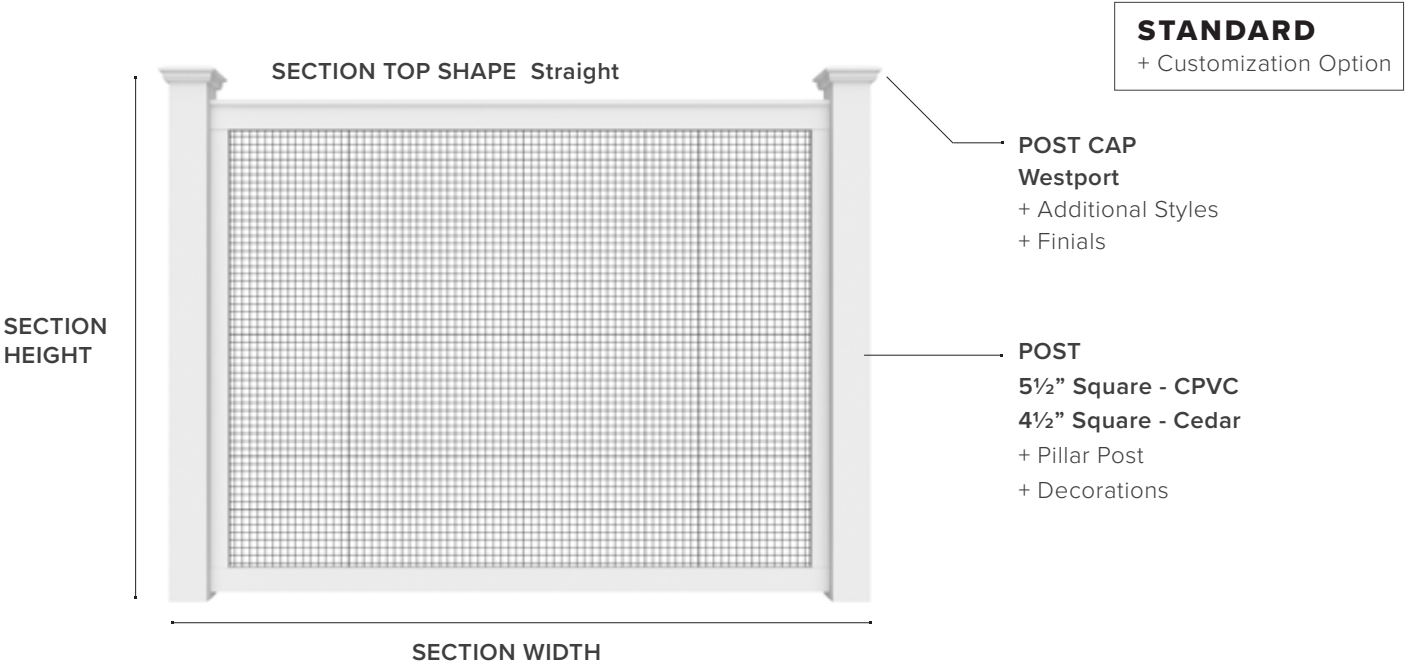

## TYPICAL SECTION SHAPES



**SMOOTH CURVE**

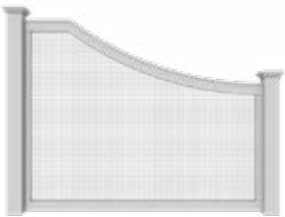

**LONG END CURVE**

## TYPICAL GATE SHAPES



**SCALLOP**



**ANNISQUAM SCALLOP**



**ARCH**



**ANNISQUAM ARCH**



## SAG HARBOR

A mesh fence with panel sections that are cleated and fastened securely to its posts, the Sag Harbor has sleek lines and contemporary framing. Durable and minimal, the mesh design allows for clear views of the landscape while still defining the space.

SECTION HEIGHT					SECTION WIDTH			POST SIZE			OPTIONAL FENCE CAPS				CONNECTION	
3'	3.5'	4'	5'	6'	4'	6'	8'	CPVC	Cedar	Sylvera	Arch	Deco	Essex	York	M&T	Cleat
●	●	●	●	●	●	●	●	5½" sq	4½" sq	5½" sq	●			●		●

● Cedar and Sylvera only

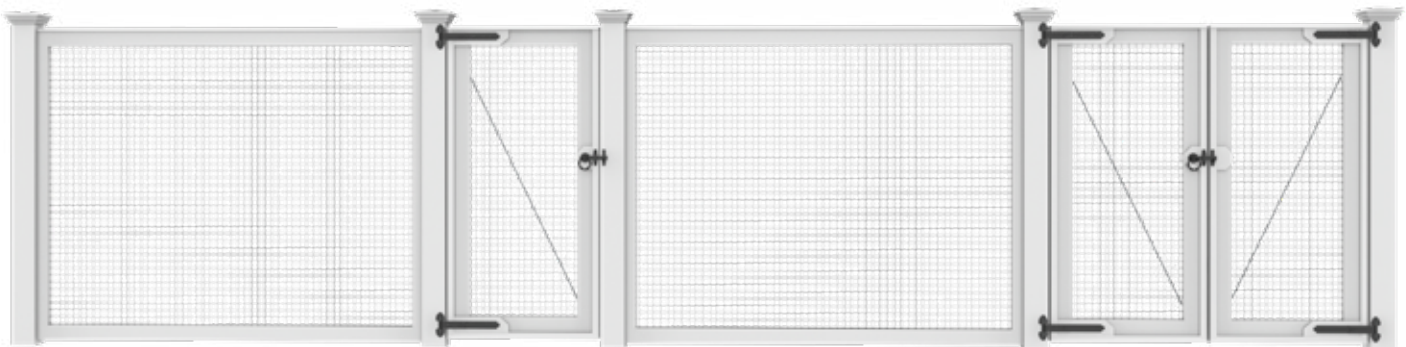

**STRAIGHT FRONT**

Sylvera only available with straight top

**SINGLE GATE FRONT**

**BACK**

**DOUBLE GATE BACK**

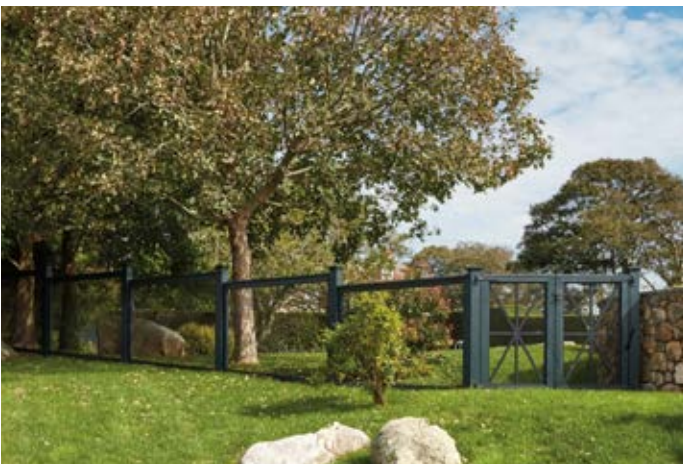

**TOP** Sag Harbor with double gate

**MIDDLE** Sag Harbor with double gate in Sylvera | Sag Harbor perimeter fence meets existing stone wall

**BOTTOM** Sag Harbor in Iron Ore with Sunburst double gate | Stepped Sag Harbor sections lead away from home

A white post and rail fence with a gate in a grassy field with trees in the background. The fence is made of white-painted wooden posts and rails, with a black metal gate. The background shows a lush green landscape with tall trees and a clear sky.

PERIMETER FENCE

# Post & Rail

Post and rail fencing introduces a natural, open framework that defines the landscape without enclosing it. Horizontal rails establish structure while maintaining visibility, creating a durable, low-maintenance boundary with a more relaxed, agrarian character.

# Post & Rail Fence Features

**STANDARD**  
+ Customization Option

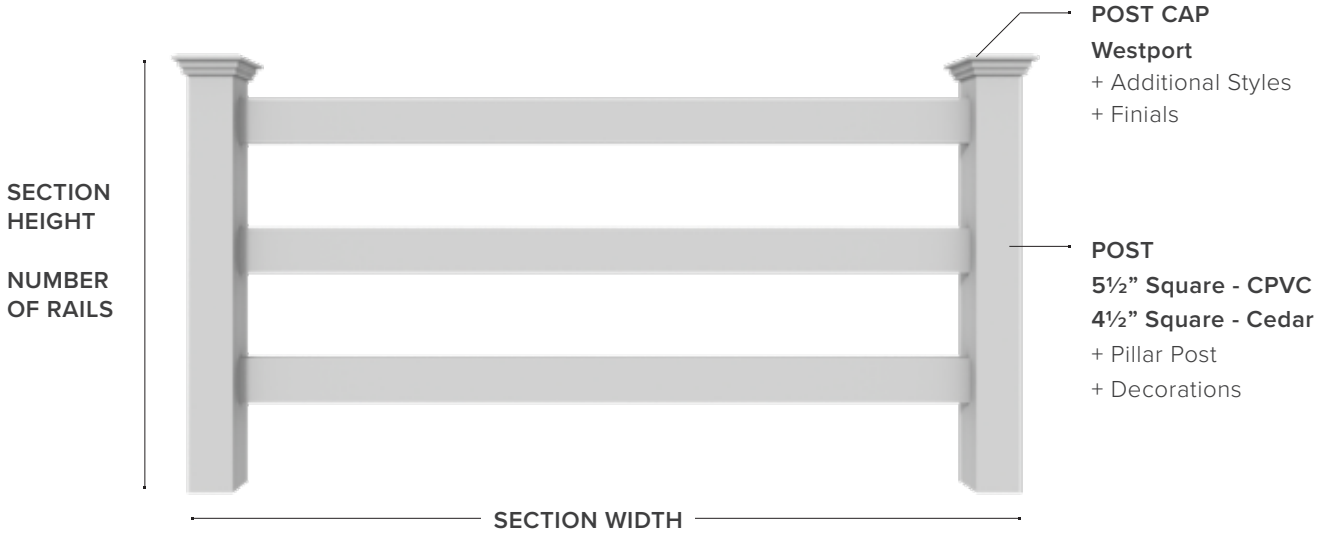

## TYPICAL SECTION SHAPES

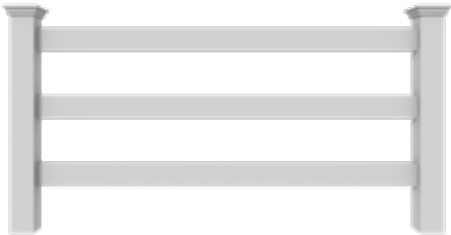

**STRAIGHT**  
3-RAIL FOR HEIGHTS OVER 3.5'



**STRAIGHT**  
2-RAIL FOR 3' H

## TYPICAL GATE SHAPES

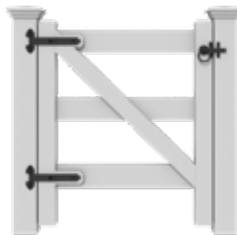

**STRAIGHT**

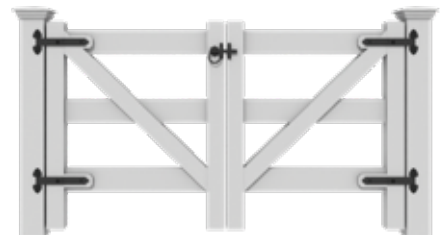

**STRAIGHT**

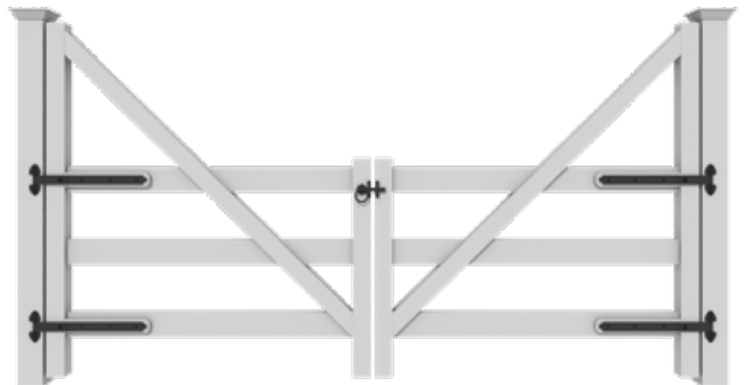

**FARMSTYLE**



**MORGAN**

Designed to contain horses and livestock, this sturdy yet beautiful fence is ideal for pastoral settings and open landscapes. Its clean, classic rail design offers both reliable function and a timeless agricultural aesthetic.

SECTION HEIGHT					SECTION WIDTH			POST SIZE		MATERIAL		CONNECTION	
3'	3.5'	4'	5'	5'	4'	6'	8'	CPVC	Cedar	CPVC	Cedar	M&T	Cleat
2R	3R	3R	3R	4R									
●	●	●	●	●	●	●	●	5½" sq	5½" sq	●	●	●	

R Railing



STRAIGHT FRONT



**TOP** 3-Rail Morgan perimeter fence

**MIDDLE** 3-Rail Morgan with single gate customized with wire | 3-Rail Morgan with double gate under Sheffield Arbor

**BOTTOM** 2-Rail Morgan with double gate customized with wire | 4-Rail Morgan and double gate customized with wire and fence cap lid



## MANCHESTER

A sturdy, orderly fence that defines a landscape or driveway with authority. Featuring 3½" square rails and 5½" square posts, the Manchester's clean, structured lines offer both visual impact and lasting durability.

SECTION HEIGHT				SECTION WIDTH			POST SIZE		MATERIAL		CONNECTION	
2.5'	3'	3.5'	4'	4'	6'	8'	Hollow Vinyl	Cedar	Hollow Vinyl	Cedar	M&T	Cleat
2R	3R	3R	3R									
●	●	●	●	●	●	●	5½" sq	5½" sq	●	●	●	

R Railing

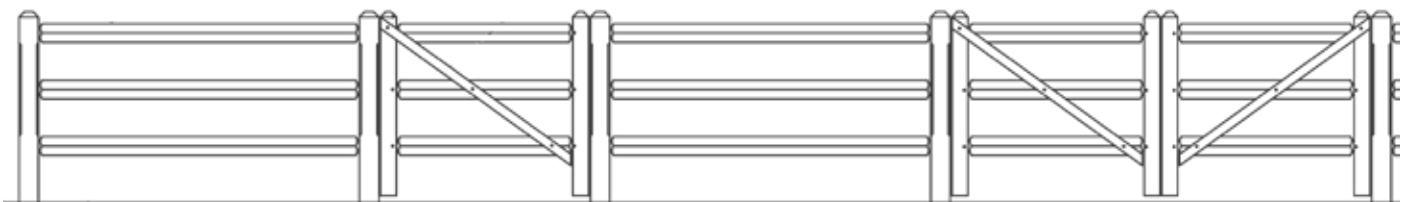

STRAIGHT FRONT

SINGLE GATE

DOUBLE GATE

BEVEL POST CAP IN CEDAR SHOWN



**TOP** 3-Rail Manchester fence with Bostonian pillar post at entry

**MIDDLE** 2-Rail Morgan fence in Cedar | 2-Rail Morgan with Southport post caps

**BOTTOM** 2-Rail Morgan perimeter fence



## KENTUCKY

A distinctive, rhythmic pattern is the hallmark of this classically elegant fence, defined by its striking X-brace design in place of traditional parallel rails. Crafted with 1½" x 5½" rails and 5½" square posts, it offers both structural strength and visual interest. Shown above with wire, a customization option.

SECTION HEIGHT			SECTION WIDTH			POST SIZE	MATERIAL		CONNECTION	
3'	3.5'	4'	4'	6'	8'	CPVC	CPVC	Cedar	M&T	Cleat
2R	2R	2R								
●	●	●	●	●	●	5½" sq	●		●	

R Railing      ● Solid Cellular Vinyl only

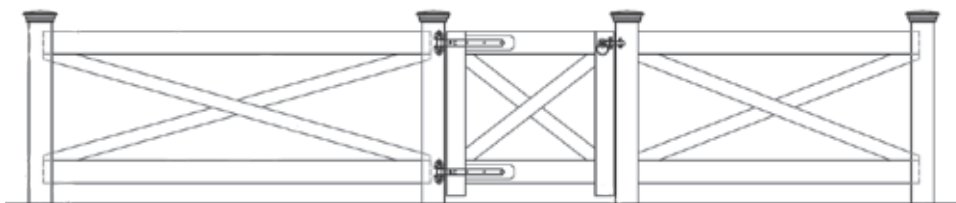

STRAIGHT FRONT

SINGLE GATE



## YARMOUTH

The Yarmouth fence presents a country look, thoughtfully sized and proportioned to fit unobtrusively into almost any setting. Featuring round rails and traditional mortise-and-tenon joinery, it reflects classic craftsmanship and enduring strength.

SECTION HEIGHT		SECTION WIDTH		POST SIZE	MATERIAL		CONNECTION	
2.5'	3'	8'	10'	Cedar	CPVC	Cedar	M&T	Cleat
2R	3R							
○	○	○	○	6" dia		○	○	

**R** Railing

○ Cedar only

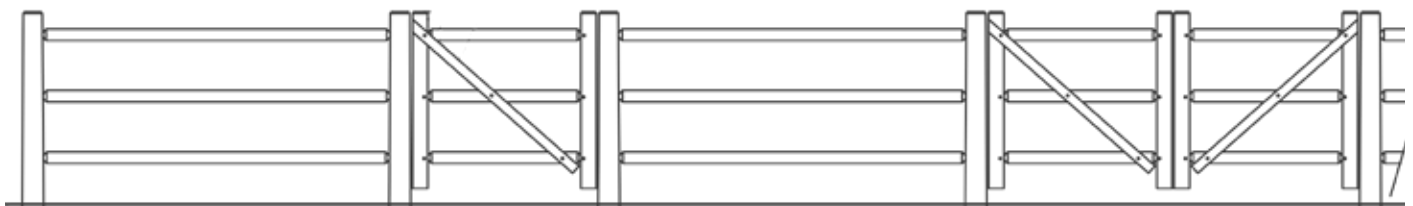

STRAIGHT

SINGLE GATE

DOUBLE GATE



## ORLEANS

For marking boundaries and enhancing your natural setting, this rustic fence is a time-tested favorite. Crafted with 3" to 4" diameter rails featuring scarfed ends that fit securely into pre-drilled 6" diameter posts, it offers both durability and traditional craftsmanship. Shown above with wire, an optional customization.

SECTION HEIGHT		SECTION WIDTH		POST SIZE	MATERIAL		CONNECTION		
3'	4'	8'	10'	Cedar	CPVC	Cedar	M&T	Cleat	Scarfed End
2R	3R								
○	○		○	6" dia		○			○

**R** Railing      ○ Cedar only

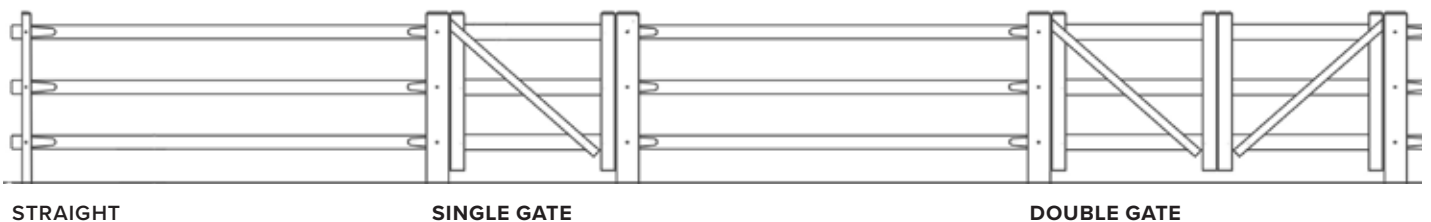



HARD-  
WOOD

## EASTHAM

This rustic, unpretentious fence features split hardwood rails that create an unobtrusive boundary and a seamless natural border. Its organic character blends effortlessly into wooded and farm settings, offering a timeless, understated way to define your landscape.

SECTION HEIGHT		SECTION WIDTH		POST SIZE	MATERIAL		CONNECTION		
3'	4'	8'	10'	Hardwood	CPVC	Hardwood	M&T	Cleat	Scarfed End
2R	3R								
○	○		○	Locust		○			○

R Railing      ○ Hardwood only

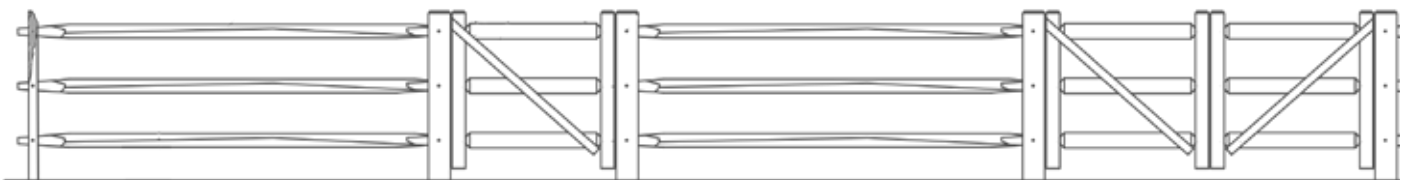

STRAIGHT

SINGLE GATE

DOUBLE GATE

PERIMETER FENCE

# Metal

In partnership with Ameristar, a leading manufacturer of metal fencing, Walpole Outdoors offers steel and aluminum systems designed for both security and refined appearance. Clean, linear profiles create a precise, tailored boundary, well suited for properties requiring strength, durability, and a more formal edge.



# Metal Fence Features

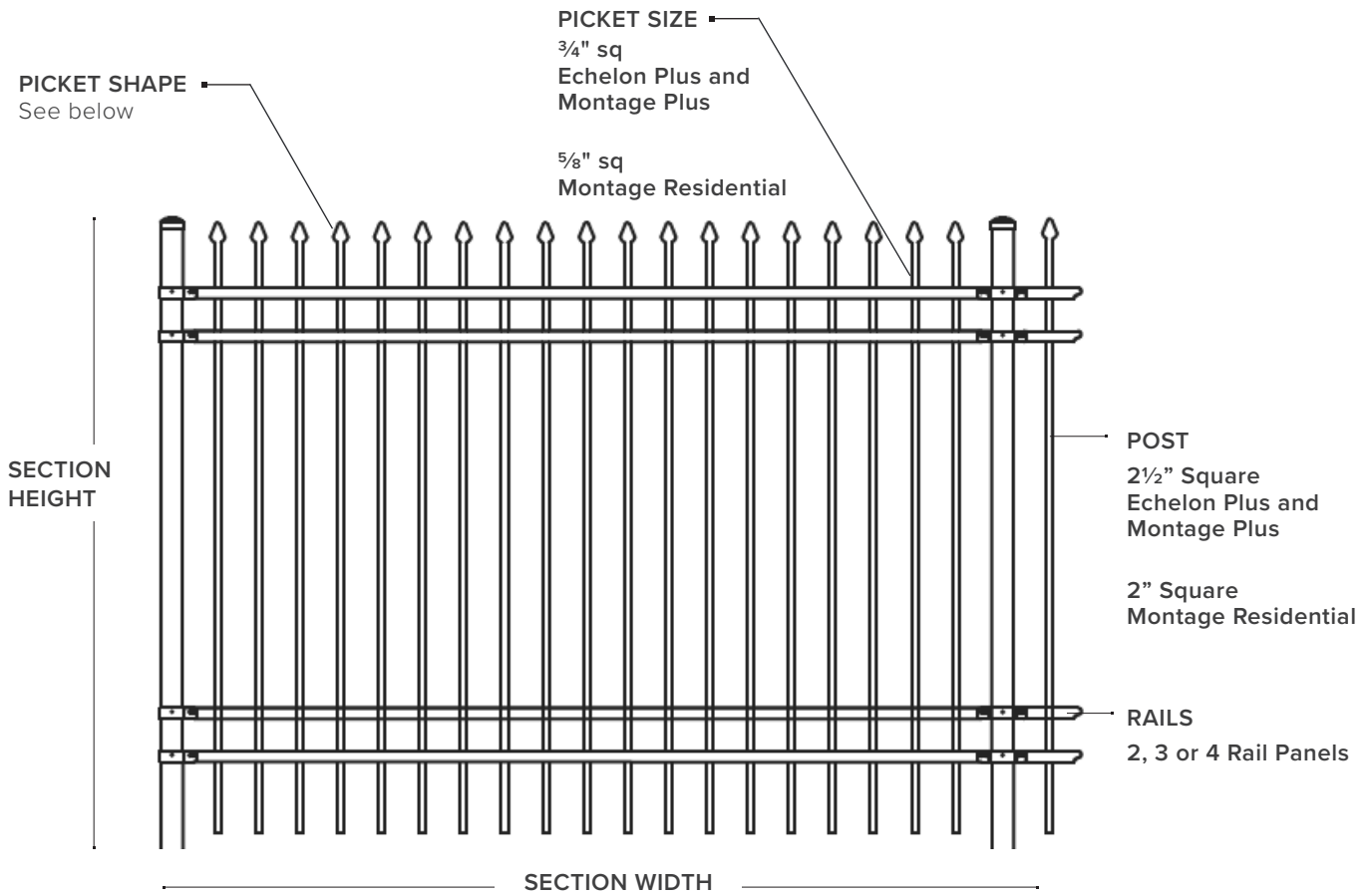

## PICKET SHAPES

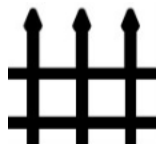

CLASSIC



MAJESTIC

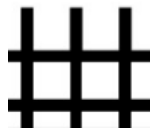

GENESIS



WARRIOR

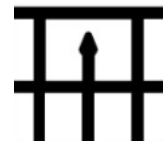

CONQUEROR

Echelon Plus only



## ECHELON PLUS

The aluminum Echelon Plus combines enhanced durability with elegant picket fence design—featuring reinforced rails, sturdy posts, and a premium powder-coat finish for long-lasting beauty. These fences can be customized with the various picket styles shown below, as well as with finials, rings, and scroll patterns.

SECTION HEIGHT						POST SIZE	PICKET TYPES				
3'	3.5'	4'	4.5'	5'	6'	Metal	Classic	Majestic	Genesis	Warrior	Conqueror
●	●	●	●	●	●	2½" sq	●	●	●	●	●





### MONTAGE PLUS

The Montage Plus is a heavier ornamental steel fence designed for residential and light commercial needs. With exceptional strength and a secure design, it offers elegant peace of mind—ideal for protecting children, pets, and pool areas. (Bottom left)

### MONTAGE RESIDENTIAL

The steel Montage Residential gives a residence the elegant look of wrought-iron fencing without the expensive maintenance demanded by traditional wrought-iron. (Bottom right)

SECTION HEIGHT						POST SIZE	PICKET TYPES				
3'	3.5'	4'	4.5'	5'	6'	Metal	Classic	Majestic	Genesis	Warrior	Conqueror
●	●	●	●	●	●	2" or 2½" sq	●	●	●	●	

Also available in 7'H or 8'H for commercial projects.



PERIMETER FENCE

# Bespoke

Walpole Outdoors offers an unequaled choice in fence styles—from picket and functional post and rail, to privacy, lattice, and more. We understand, however, that for many customers a custom design will better suit their particular style, landscape, or home architecture. Our craftsmen and expert design consultants are here to lend their skill and experience to ensure that your fence is everything you want it to be—and more.





**TOP** Wide custom lattice over 1.5" HV lattice painted a custom color | Bespoke glass fence with 4" square posts

**BOTTOM** Custom criss-cross pattern meets a modified Chestnut Hill double gate



# Enclosures

Our enclosure fence styles are thoughtfully designed to elevate everyday functionality into a seamless part of the landscape. Rather than an afterthought, each design is crafted to complement your home's architecture and surrounding environment. The result is a refined, purposeful enclosure that balances performance with lasting visual appeal.



ENCLOSURES

# Garden

Garden fencing protects and defines the landscape while supporting healthy plant growth. Choose from a range of signature styles and customize with post caps, curved sections, and arbor entryways to create a cohesive, tailored enclosure.



Garden Fence  
Product Guide

Scan here to explore  
all styles.

# Garden Enclosure Signature Styles

CEDAR CPVC

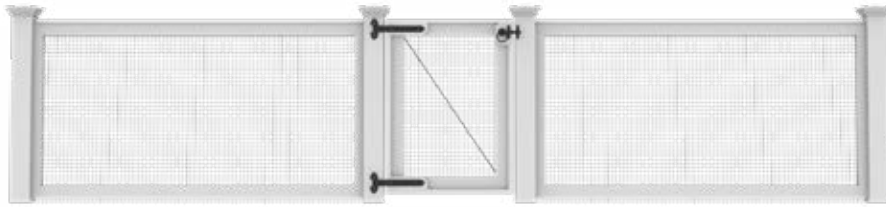

SAG HARBOR

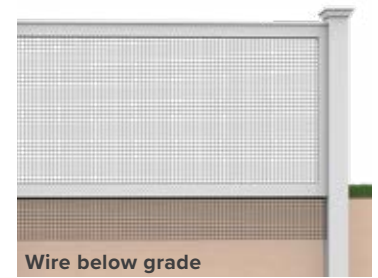

CEDAR CPVC

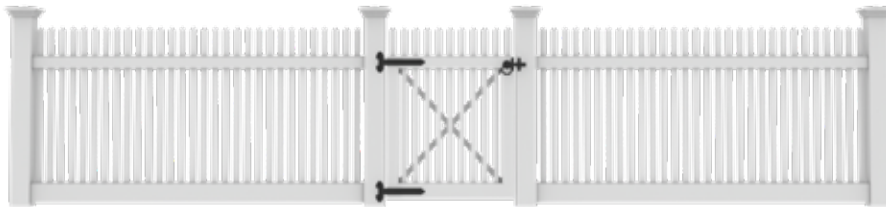

NANTUCKET

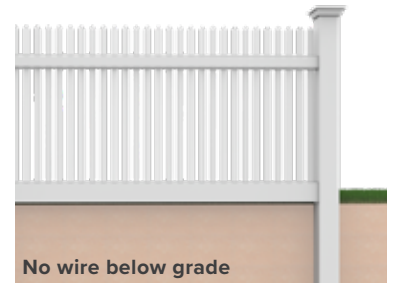

CEDAR CPVC

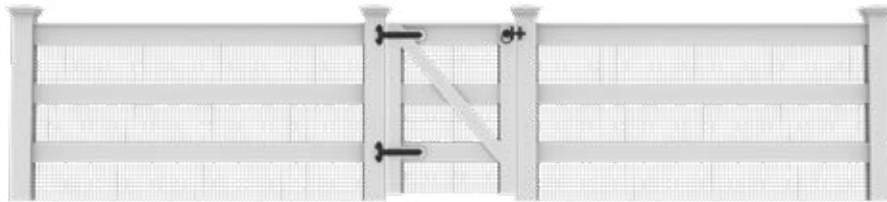

MORGAN WITH WIRE

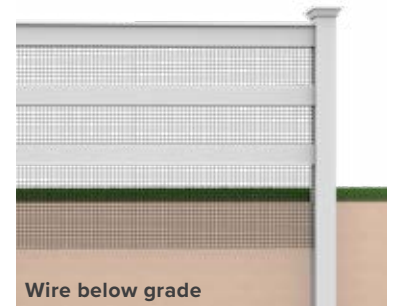

CEDAR CPVC

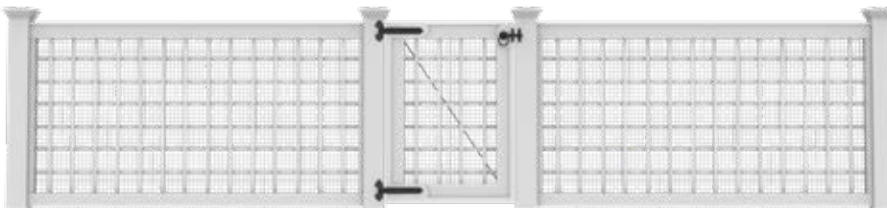

5HV LATTICE WITH WIRE

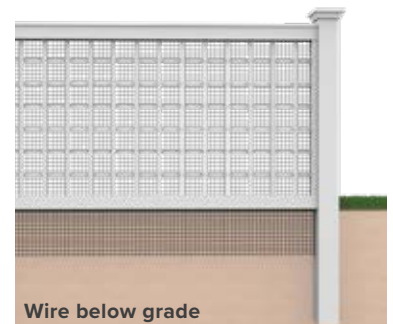



### 1 SAG HARBOR

The Sag Harbor's contemporary framing features sleek lines and maximum transparency without sacrificing durability. The fence is fabricated in panel sections with 3½" tall rails, 2½" wide side frames, and a flat fence cap. To protect plantings, up to 12" of wire extends below grade. Available in Solid Cellular Vinyl or in Cedar.

### 2 5" HV LATTICE WITH WIRE

With neatly woven horizontal and vertical lines running opposite ways, this fence creates a bright and airy enclosure for your garden. A garden wire that extends up to 12" below grade protects plantings while still allowing the charm of this enclosure to be the star of the garden. Available in Solid Cellular Vinyl or in Cedar.



3



4

### 3 MORGAN WITH WIRE

Designed to contain horses and livestock, this sturdy yet beautiful fence is also perfect for any garden setting. 3'H with two rails; 3½'H or 4'H with three rails. To protect plantings, up to 12" of wire extends below grade. Available in Solid Cellular Vinyl or Cedar.

### 4 NANTUCKET

With its tidy pickets, the Nantucket features an airy lightness that complements almost any landscape while providing an elegant solution to a garden enclosure. Available in Solid Cellular Vinyl or Cedar.

ENCLOSURES

# Racquet Court

Racquet court fencing contains play while integrating with the surrounding landscape. A well-considered enclosure defines the space clearly, inside and out, while maintaining a clean, cohesive edge.



Court Fence  
Product Guide

Scan here to explore  
all styles.

# Racquet Court Enclosure Signature Styles

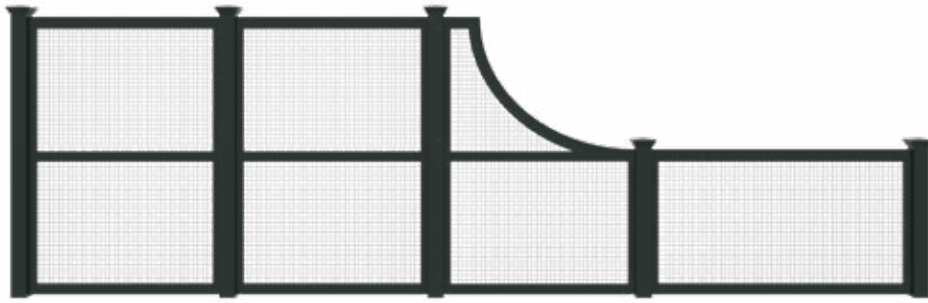

**SAG HARBOR** WITH WELDED WIRE OR MESH

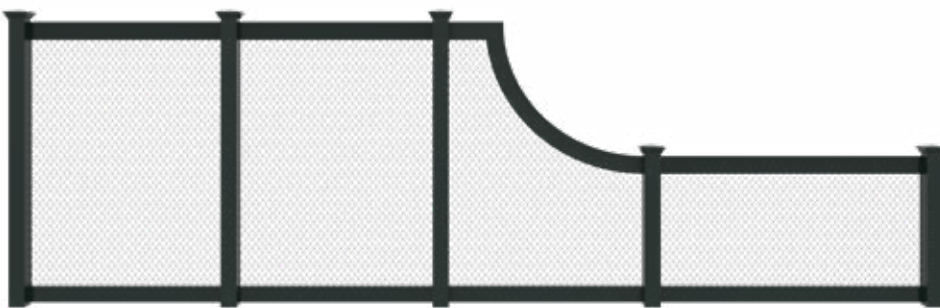

**AQUIDNECK** WITH CHAINLINK

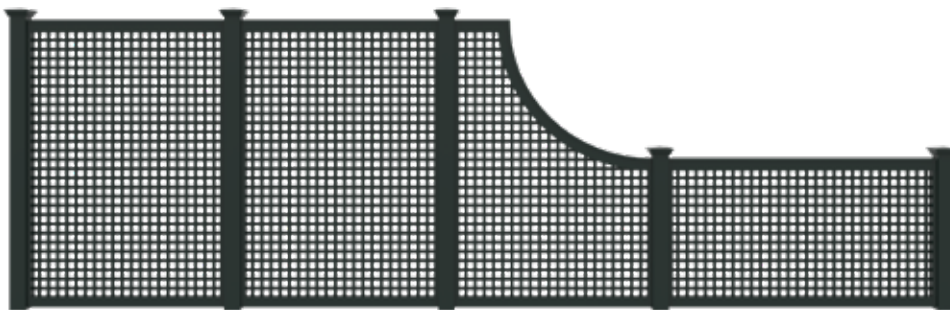

**2HV LATTICE**

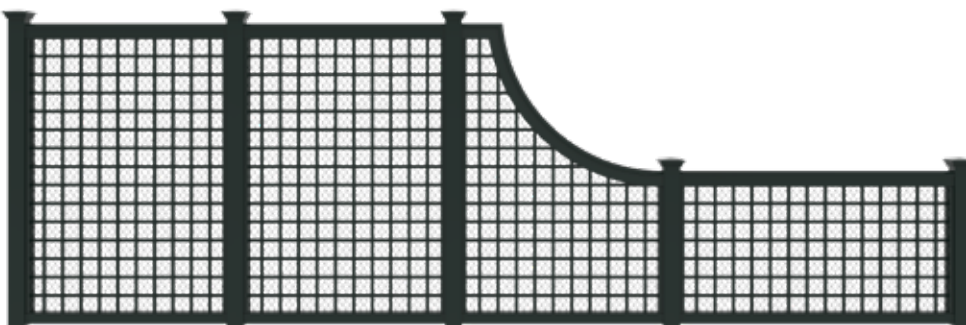

**5HV LATTICE** WITH CHAIN LINK





1



2

### 1 2" HORIZONTAL-VERTICAL LATTICE

With its neatly woven straight lines, this lattice fence's 2" square openings create a classically elegant look for racquet courts. To add visual interest or to showcase a view, Sag Harbor fence sections can be interspersed throughout the 2" HV Lattice fence perimeter. Crafted in solid cellular vinyl.

### 2 SAG HARBOR

The Sag Harbor's contemporary framing features sleek lines and maximum transparency without sacrificing durability. The fence is fabricated in panel sections with 3½" tall rails, 2½" wide side frames, and a flat fence cap. 1½" x 12-gauge welded wire or nylon soft mesh is internally wrapped. Offered in solid cellular vinyl and Western Red Cedar. Shown here on Pickleball court. Also shown on Page 112 as Tennis Court in Verde Green.



### 3 AQUIDNECK

The Aquidneck court fence is a simple and elegant style consisting of a basic frame and 1 $\frac{3}{4}$ " x 9-gauge black chain link fabric. It features 5 $\frac{1}{2}$ " tall rails top and bottom, a flat fence cap, courtside fascias, as well as coverboards to obscure chain link attachments to rails. Offered in solid cellular vinyl and Western Red Cedar. Shown above with optional Basketball Recess.

### 4 5" HORIZONTAL-VERTICAL LATTICE

This meticulously crafted and classically elegant fence creates a bright and airy perimeter around your racquet court. Chain-link wire is secured to the fence to corral any wayward shots. Crafted in solid cellular vinyl. Shown in Iron Ore.

ENCLOSURES

# Pool

A swimming pool is often the focal point of a backyard oasis, and our elegant pool fencing—designed to code—balances privacy with open, airy styles while maintaining safety as the primary consideration.



## Pool Fence Product Guide

Scan here to explore  
all styles.

# Pool Enclosure Signature Styles

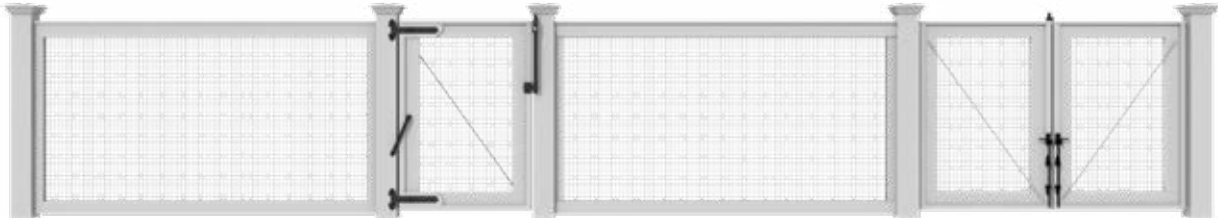

CEDAR CPVC

SAG HARBOR

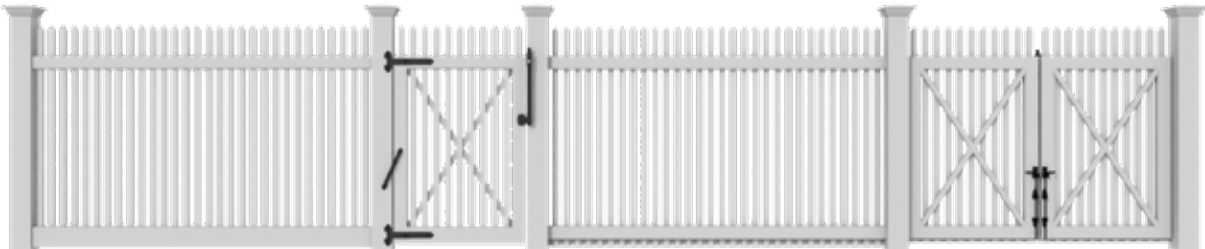

CEDAR CPVC

NANTUCKET

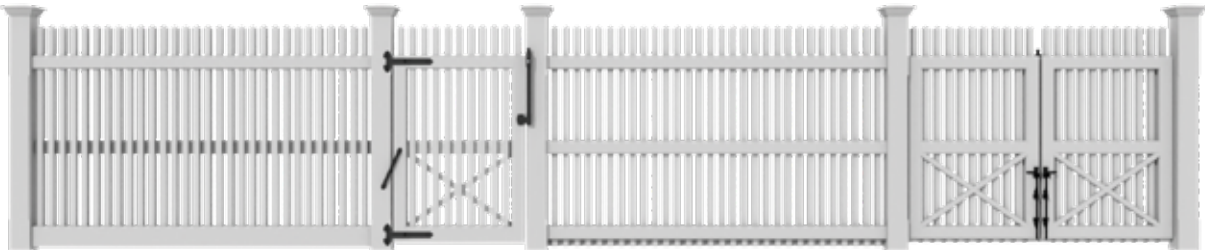

CEDAR CPVC

CHESTNUT HILL

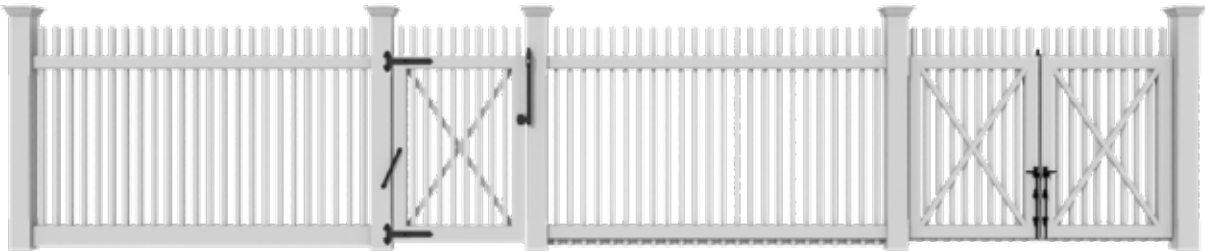

CPVC

RICHMOND



METAL

ECHELON PLUS MAJESTIC



## 1 SAG HARBOR

The Sag Harbor's contemporary framing features sleek lines and maximum transparency without sacrificing durability and security. The fence is fabricated in panel sections with a 1" x 14-gauge welded wire. Available in Solid Cellular Vinyl or Northern White Cedar in pool code height of 51".

## 2 NANTUCKET

With its tidy pickets, the Nantucket features an airy lightness that complements almost any landscape while providing an elegant solution to a pool fence perimeter. Available in Solid Cellular Vinyl with a pool code height of 59" or in Northern White Cedar with pool code height of 48".

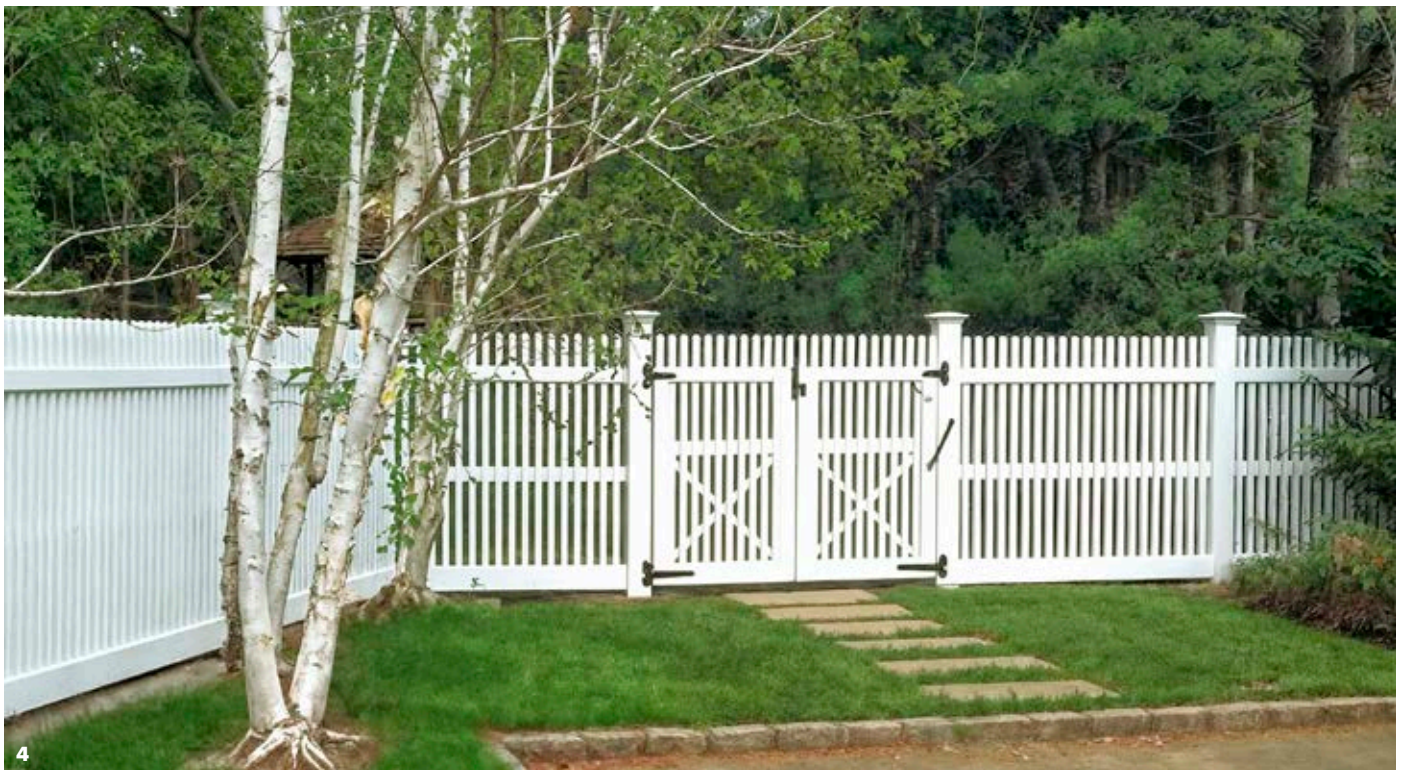

### 3 RICHMOND

With its clean, elegant look and feel, the Richmond creates a distinctive boundary for the pool area. Available in Solid Cellular Vinyl only with a pool code height of 59".

### 4 CHESTNUT HILL

The Chestnut Hill pool fence is a classic picket fence that beautifully combines practicality with charm and grace. Available in both Solid Cellular Vinyl and Northern White Cedar in pool code height of 60".

ENCLOSURES

# Utility

Utility screens conceal equipment while creating a clean, organized outdoor space. Each enclosure integrates seamlessly into the landscape, maintaining a refined, unobtrusive presence.



Utility Enclosures  
Product Guide

Scan here to explore  
all styles.



### 1 BOARD & YORKTOWN TOPPER

The Yorktown Topper enclosure provides a discrete hideaway for utilities and equipment with its capped picket top.

### 2 SPACED HORIZONTAL

The contemporary style of the Spaced Horizontal Enclosure features a unique pattern of horizontal boards to provide a sophisticated, attractive way to keep outdoor space tidy.

### 3 1½" HORIZ-VERT LATTICE

The Horizontal-vertical Lattice Enclosure features an appealing depth perspective and subtle degree of privacy to conceal backyard equipment.

### 4 HORIZONTAL UNIVERSAL

The Horizontal Universal enclosure is a superb combination of privacy and contemporary elegance, perfect for concealing utilities and equipment.

### 5 LOUVERED

Our louvered enclosure provides almost complete visual screening, ensuring privacy without restricting airflow in a contemporary design.

ENCLOSURES

# Showers

Rinse and refresh after the pool, courts, or garden with a beautifully designed outdoor shower. Tailored to your style and property, our durable enclosures are available in natural cedar or low-maintenance, long-lasting solid cellular vinyl.



1



2



3

## 1 UNIVERSAL SHOWER ENCLOSURE

The Universal board style shower enclosure provides an elegantly designed addition to any backyard. Offered in solid cellular vinyl or Northern White Cedar and available in three sizes to suit a variety of space requirements, these enclosures are intended to be attached to an existing structure. Size shown in photo: Chatham (single stall with changing area).

### SOLID CELLULAR VINYL

795191	Universal Barnstable	<b>\$3,729</b>
795192	Universal Sandwich	<b>\$4,198</b>
795194	Universal Chatham	<b>\$6,359</b>

### CEDAR

291010	Universal Barnstable	<b>\$2,995</b>
291011	Universal Sandwich	<b>\$3,585</b>
291012	Universal Chatham	<b>\$5,095</b>

## SHOWER DECKING

Shower decking platforms crafted from Cedar (single shower stall only) or solid cellular vinyl to fit snugly in shower enclosure.

### SOLID CELLULAR VINYL

795191D	Barnstable	<b>\$446</b>
795192D	Sandwich	<b>\$676</b>
795194D	Chatham	<b>\$1,213</b>

### CEDAR

291031	Single Shower Stall	<b>\$289</b>
--------	---------------------	--------------

## 2 LOUVERED SHOWER ENCLOSURE

A refined balance of privacy and light, the Louvered Shower Enclosure creates a spa-like retreat. Available in three sizes, this enclosure has been designed to attach to an existing structure. Offered in solid cellular vinyl only. Shower decking is available as a customization option. Size shown in photo: Sandwich (single shower XL).

795186	Louvered Barnstable	<b>\$4,795</b>
795187	Louvered Sandwich	<b>\$5,295</b>
795188	Louvered Chatham	<b>\$7,125</b>

*Note: The divider between Shower and Changing is a solid panel (not louvered) to prevent water spray from entering the Changing area.*

## 3 BOARD & TOPPER SHOWER ENCLOSURE

A charming design option, the Board & Topper shower enclosure provides privacy while at the same time creating an airy, light-filled space. Offered in solid cellular vinyl only. Size shown in photo: Chatham (single stall with changing area).

795183	Board & Topper Barnstable	<b>\$4,995</b>
795184	Board & Topper Sandwich	<b>\$5,195</b>
795185	Board & Topper Chatham	<b>\$7,395</b>



## HORIZONTAL UNIVERSAL SHOWER ENCLOSURE

A shower enclosure with a more contemporary look, the Horizontal Universal is available in three sizes and has been designed to be attached to an existing structure. Offered in solid cellular vinyl only. Size shown in photo: Sandwich (single stall XL).

- 795180 Horizontal Universal Barnstable **\$4,115**  
 795181 Horizontal Universal Sandwich **\$4,715**  
 795182 Horizontal Universal Chatham **\$6,565**

## SHOWER STYLES

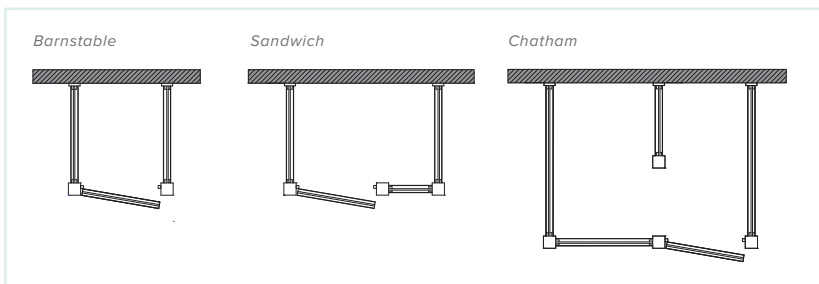

### TOWEL RACK

Available in white solid cellular vinyl with three dowels.

795197 22"W x 3½"H **\$122**



### SAILBOAT CUT-OUT OUTDOOR MIRROR

A charming and functional addition to your outdoor shower, the sailboat mirror's weather resistant construction ensures durability against the elements.

795198 17"H x 10¼"W **\$122**



### LARGE OUTDOOR MIRROR

Crafted in solid cellular vinyl and prefinished white. Designed for outdoor use.

795190 22"H x 16"W **\$171**



### OUTDOOR UTILITY CABINET

Backless outdoor shower cabinet with two shelves for shampoo and soap. Solid cellular vinyl and prefinished white.

795196 26"H x 15¼"W x 4½"D **\$244**



# Gates

Our walk gates and driveway gates are designed to create an entrance with lasting impact. Thoughtfully crafted to complement your home's architecture, they establish a clear sense of arrival—whether welcoming guests or marking a transition between spaces. Each design balances beauty and function, offering a refined first impression that feels both intentional and inviting.



GATES

# Walk Gates

A beautiful addition to any landscape, a walk gate between hedges or stone pillars creates a charming entry point to your outdoor living space.



Walk Gate  
Product Guide

Scan here to explore  
all styles.

# Walk Gate Signature Styles

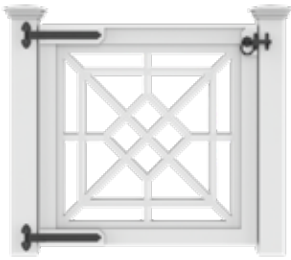

**CHIPPENDALE STAR**

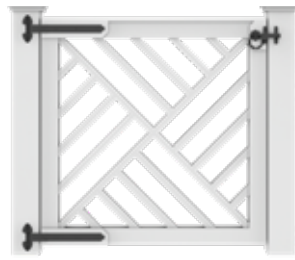

**CHIPPENDALE**

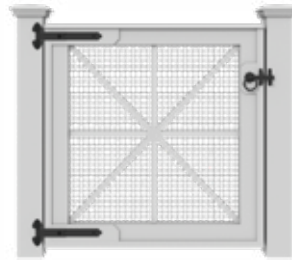

**SUNBURST**

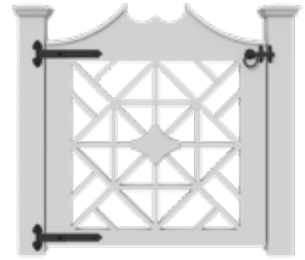

**BRISTOL**



**CHELSEA PICKET**



**FAIRVIEW**

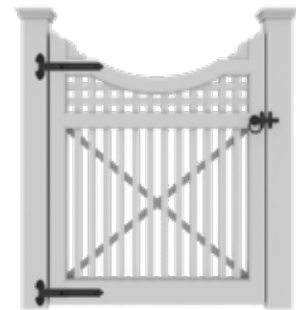

**HAMPTON**

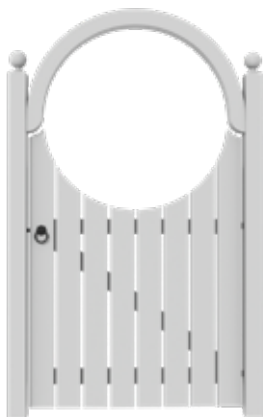

**BASKING RIDGE**



**SEAVIEW**



**PORTHOLE**

Walk Gates are also available in our Signature fence styles in a range of sizes with numerous customization options.



### 1 HAMPTON DOUBLE GATE

The Hampton Double Gate (shown in a Spindle Top Arbor, sold separately) has a scallop top that curves from 5'H to 4' 4"H at center. The picket has a half-lapped lattice top and includes black powder coated 12" heavy reversible hinges, a ring latch, and cane bold. Choose posts and caps from our selection (sold separately) or place between your existing supports. Prefinished white.

7960885	4½"W	<b>\$3,555</b>
7960886	6"W	<b>\$3,775</b>

Price includes: gate + hardware. Add posts if required.

Unless otherwise noted, price shown is for the gate only. Posts, post caps, and hardware, if required, are added separately to allow for additional customization options.



### 2 BASKING RIDGE GATE

The concave board gate and arch blend to form a perfect circle. 5½" wide boards and 4" square posts, topped by a 3½" single arch. Includes a black ring latch and two 12" heavy reversible strap hinges. Prefinished in verde green or white. 60"H x 48"W. 92" H with arch.

795684W	White	<b>\$2,414</b>
795684	Verde Green	<b>\$2,414</b>

Price includes gate, posts, post caps, and hardware.

### 3 PORTHOLE GATE

A circular cut-out and crisscross panels combine to create a distinctive walk gate. Shown here with sphere post caps, available as one of many customization options (not included). Crafted in solid cellular vinyl and prefinished in white.

7963G6H35W	6'H x 3½'W	<b>\$2,720</b>
7963G7H4W	7'H x 4'W	<b>\$2,990</b>

Price is for gate only. Add posts, caps, and hardware if required.



#### 4 CHELSEA PICKET GATE

Curved brace and sphere post caps give this Chelsea gate with concave scallop top a sophisticated look. Gate includes 5½" square posts with sphere caps, a pair of black heavy reversible strap hinges, and a black ring latch. Prefinished white.

795691	3'H x 3'W	<b>\$2,200</b>
795692	3'H x 3½'W	<b>\$2,295</b>
795693	3½'H x 3'W	<b>\$2,295</b>
795694	3½'H x 3½'W	<b>\$2,305</b>

Price includes: Gate + posts + post caps + hardware.

#### 5 BRISTOL GATE

Reminiscent of an historic style, this gate features crisscross panels and fine detailing on the top. Crafted in solid cellular vinyl and prefinished white. Side fence sections sold separately. Shown here with Falmouth post caps, available as a customization option (not included).

7965G35H35W	3½'H x 3½'W	<b>\$2,220</b>
7965G4H4W	4'H x 4'W	<b>\$2,298</b>

Price is for gate only. Add posts, caps, and hardware if required.

#### 6 HAMPTON SINGLE GATE

The Hampton Single Gate (shown in a Spindle Top Arbor, sold separately) has a scallop top that curves from 5'H to 4' 4"H at center. The picket has a half-lapped lattice topper and includes black powder coated 12" heavy reversible hinges and a ring latch. Choose posts and caps from our selection (sold separately) or place between your existing supports. Prefinished white.

7960883	3½'W	<b>\$1,948</b>
7960884	4'W	<b>\$1,952</b>

Price includes: gate + hardware. Add posts if required.

#### 7 LOUVERED GATE

A beautiful gate that provides privacy with contemporary elegance. Crafted in solid cellular vinyl and prefinished white. Shown here with gate cleats attached to existing stone pillars.

7532G4H3W	4'H x 3'W	<b>\$1,695</b>	7532G5H4W	5'H x 4'W	<b>\$1,930</b>
7532G4H35W	4'H x 3½'W	<b>\$1,790</b>	7532G6H3W	6'H x 3'W	<b>\$1,835</b>
7532G4H4W	4'H x 4'W	<b>\$1,850</b>	7532G6H35W	6'H x 3½'W	<b>\$1,940</b>
7532G5H3W	5'H x 3'W	<b>\$1,730</b>	7532G6H4W	6'H x 4'W	<b>\$2,010</b>
7532G5H35W	5'H x 3½'W	<b>\$1,865</b>			

Price is for gate only. Add posts, caps, and hardware if required.



### CHIPPENDALE STAR GATE

The Chippendale Star gate pattern is a charming addition to any entry walkway. Crafted in solid cellular vinyl and prefinished white. Shown here with Wenham Pillar Posts (available as customization options).

7962G3H3W	3'H x 3'W	<b>\$1,665</b>
7962G35H35W	3½'H x 3½'W	<b>\$1,780</b>
7962G4H4W	4'H x 4'W	<b>\$1,945</b>

#### WITH WIRE

7962WG3H3W	3'H x 3'W	<b>\$1,850</b>
7962WG35H35W	3½'H x 3½'W	<b>\$1,975</b>
7962WG4H4W	4'H x 4'W	<b>\$2,140</b>

*Price is for gate only. Add posts, caps, and hardware if required.*



### CHIPPENDALE GATE

This distinctive gate adds architectural interest with a unique pattern of diagonal lines. Can be purchased with or without wire (shown with wire in photo). Crafted in solid cellular vinyl and prefinished white.

7961G3H3W	3'H x 3'W	<b>\$1,665</b>
7961G35H35W	3½'H x 3½'W	<b>\$1,780</b>
7961G4H4W	4'H x 4'W	<b>\$1,945</b>

#### WITH WIRE:

7961WG3H3W	3'H x 3'W	<b>\$1,850</b>
7961WG35H35W	3½'H x 3½'W	<b>\$1,975</b>
7961WG4H4W	4'H x 4'W	<b>\$2,140</b>

*Price is for gate only. Add posts, caps, and hardware if required.*



### SUNBURST GATE

The Sunburst pattern creates an elegant and welcoming entrance, complementing a variety of fence styles. Double gate shown in photo is painted in one of our signature colors, Iron Ore.

#### SINGLE GATES

7960G3H3W	3'H x 3'W	<b>\$1,729</b>
7960G35H35W	3½'H x 3½'W	<b>\$1,790</b>
7960G4H3W	4'H x 3'W	<b>\$1,920</b>
7960G4H35W	4'H x 3½'W	<b>\$2,025</b>
7960G4H4W	4'H x 4'W	<b>\$2,095</b>
7960G5H3W	5'H x 3'W	<b>\$2,065</b>

#### DOUBLE GATES

7960G5H35W	5'H x 3½'W	<b>\$2,195</b>
7960G5H4W	5'H x 4'W	<b>\$2,260</b>
7960G6H3W	6'H x 3'W	<b>\$2,129</b>
7960G6H35W	6'H x 3½'W	<b>\$2,280</b>
7960G6H4W	6'H x 4'W	<b>\$2,335</b>
7960DG4H45W	4'H x 4½'W	<b>\$3,596</b>
7960DG4H6W	4'H x 6'W	<b>\$3,850</b>

*Price is for gate only. Add posts, caps, and hardware if required.*



### SEAVIEW GATE

Capped Yorktown pickets meet an elegant board bottom to create this charming gate for greater privacy. Crafted in solid cellular vinyl and prefinished white. Double gate shown in photo. Available in several sizes as a single or double gate.

#### SINGLE GATES

7964G4H3W	4'H x 3'W	<b>\$1,695</b>
7964G4H35W	4'H x 3½'W	<b>\$1,829</b>
7964G6H3W	6'H x 3'W	<b>\$2,098</b>
7964G6H35W	6'H x 3½'W	<b>\$2,250</b>

#### DOUBLE GATES

7964DG4H6W	4'H x 6'W	<b>\$3,450</b>
7964DG4H7W	4'H x 7'W	<b>\$3,650</b>
7964DG6H6W	6'H x 6'W	<b>\$4,190</b>
7964DG6H7W	6'H x 7'W	<b>\$4,490</b>

*Price is for gate only. Add posts, caps, and hardware if required.*

## GATE HARDWARE

Our walk gates are accented with a collection of quality hardware that is crafted from low carbon steel, hot dip galvanized, and finished with a semi-gloss black powder coating. Powder-coated stainless steel options are available for coastal locations.



## STANDARD KIT



Front



Back

### TWISTED RING GATE LATCH



Straight-Top



Straight-Bottom



Scallop-Top



Scallop-Bottom

### REVERSIBLE STRAP HINGE PAIR

## CONTEMPORARY KIT



Front



Back

### CONTEMPORARY RING GATE LATCH



Straight-Top



Straight-Bottom

### CONTEMPORARY STRAP HINGE PAIR

## ADDITIONAL HARDWARE

GATE  
STOPCANE  
BOLTMAGNA  
LATCH

GATES

# Drive Gates

Drive gates establish the first impression of a property. Walpole Outdoors drive gates pair strength with sophistication, creating entrances that feel secure, composed, and timeless.



# Drive Gate Signature Styles

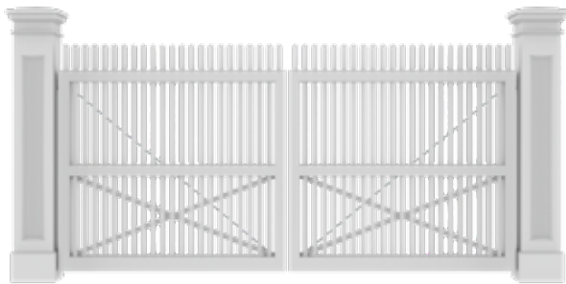

CHESTNUT HILL

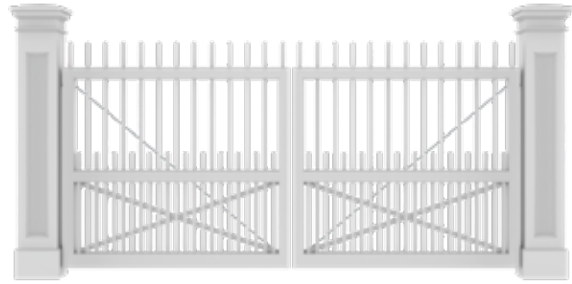

WESTCHESTER

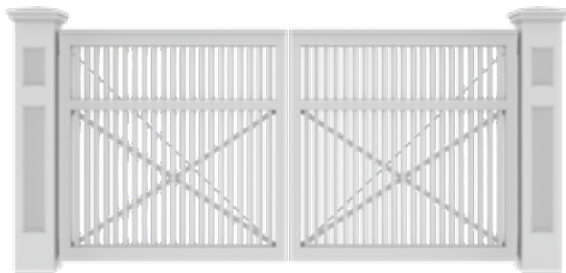

YORKTOWN



COHASSET

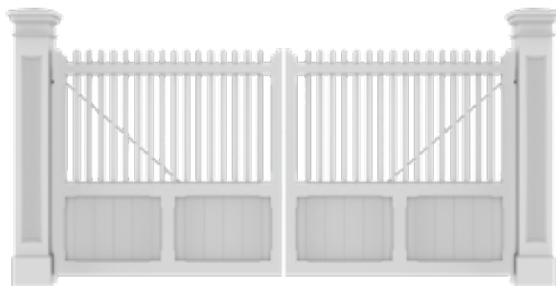

PICKET WITH PANEL BOTTOM

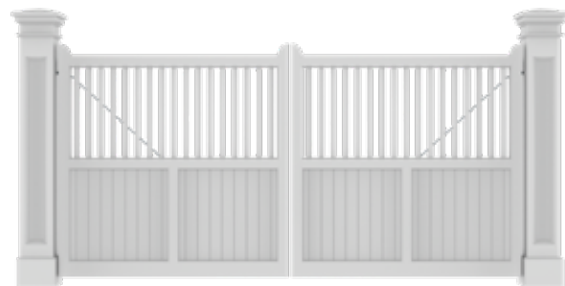

SEAVIEW

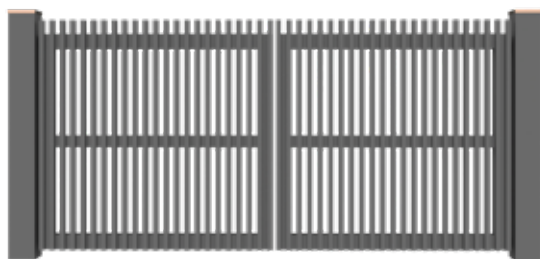

MONTAUK VERTICAL

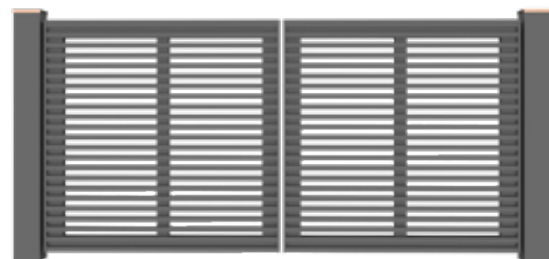

MONTAUK HORIZONTAL

# Drive Gate Signature Styles

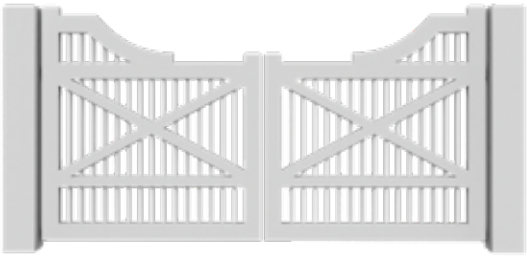

**WESTON**

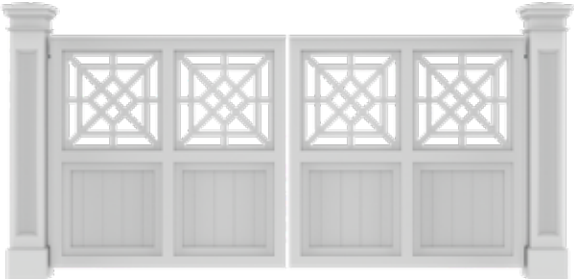

**CHIPPENDALE**

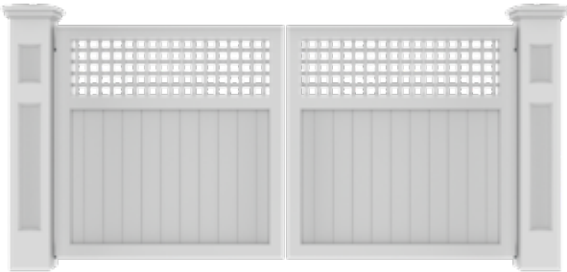

**BOARD & TOPPER**



**UNIVERSAL VERTICAL**

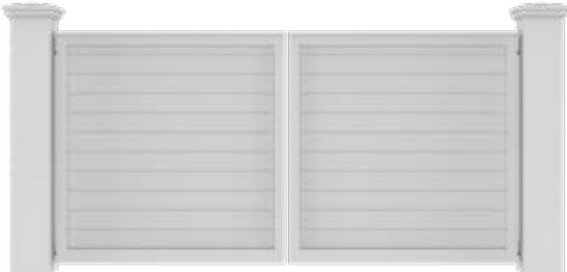

**HORIZONTAL UNIVERSAL**

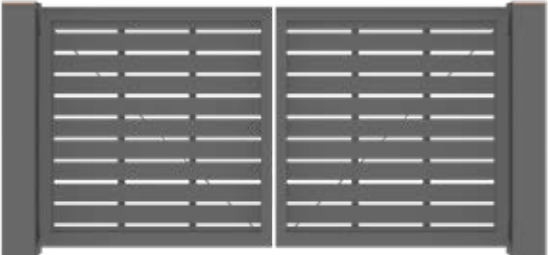

**SPACED HORIZONTAL**

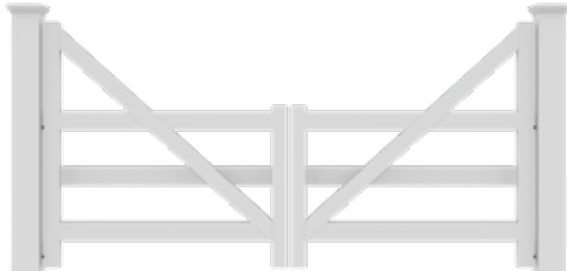

**POST & RAIL**



**SINGLE ARM BARRIER**

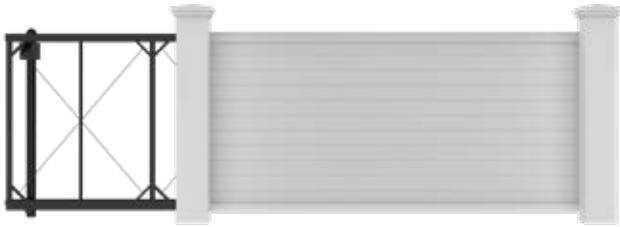

SLIDE GATE - HORIZONTAL UNIVERSAL

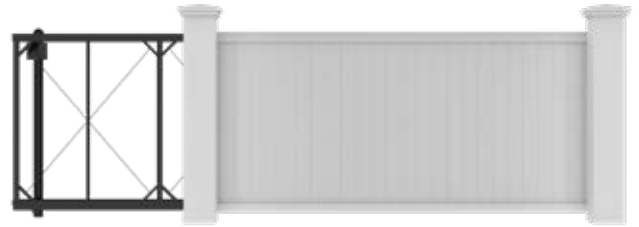

SLIDE GATE - UNIVERSAL

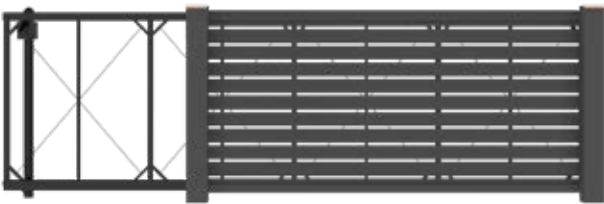

SLIDE GATE - SPACED HORIZONTAL



SLIDE GATE - SPACED VERTICAL

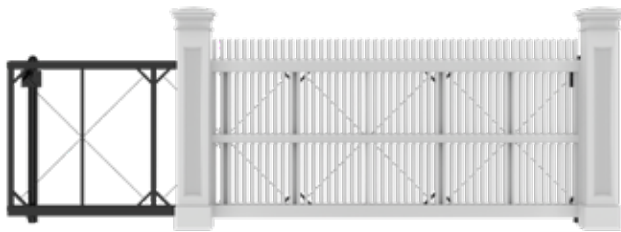

SLIDE GATE - CHESTNUT HILL



ALUMINUM

## Service Agreements

To help protect your investment, Walpole Outdoors offers a comprehensive, annual Drive Gate service agreement priced at \$1,200\* that is designed to keep your automatic driveway gate operating smoothly, reliably, and safely with two scheduled maintenance visits.

*\* Pricing subject to change*



Drive Gate Product Guide

Scan here to explore all styles.



**1 CHIPPENDALE**

This distinctive entrance gate adds architectural interest with a unique pattern. Available with straight, arched, or scalloped top and Wenham, Darien, Bostonian pillars or masonry columns. 6'H. 12'W-18'W.

**2 CHESTNUT HILL**

A classic gate style that beautifully combines practicality with charm and grace. Available with Straight, Arched, or Scalloped top and Wenham, Darien, Bostonian pillars or masonry columns. 4'H-8'H. 12'-18'W. Shown here with Annisquam Scallop top and Wenham Pillar Posts.



3



4

### 3 FARMSTYLE POST & RAIL

With its unpretentious lines, this four-rail farm gate is functional as well as delightful. Available with straight top and Wenham, Darien, Bostonian pillars or masonry columns. 4'H-5'H. 12'-18'W.

### 4 SPACED HORIZONTAL

This Spaced Horizontal Drive Gate features Darien Pillars and Copper Caps and is finished in a custom color for a clean, modern contemporary look. The horizontal board spacing creates a sleek, linear rhythm that balances openness with privacy. 4'H-6'H. 12'W-16'W.

## MONTAUK HORIZONTAL

The Montauk Horizontal Drive Gate offers a clean, contemporary aesthetic defined by its evenly spaced horizontal boards and strong linear form. Designed to balance openness with privacy, its sleek profile allows light and views to pass through while maintaining a sense of enclosure. 4'H-6'H. 12'W-18'W.



Drive Gates

Scan here to explore  
all styles.

**BOARD & TOPPER**

A lattice topper adds style to a stately board fence, creating privacy with a light and airy style. Available with straight, arched, or scalloped top and Wenham, Darien, Bostonian pillars or masonry columns. 5'H-8'H. 12'W-18'W.

**UNIVERSAL**

A dignified and practical gate that delivers privacy and security. Available with straight, arched, or scalloped top and Wenham, Darien, Bostonian pillars or masonry columns. 4'H-8'H. 12'W-18'W. Shown here with a Smooth Scallop top and Wenham Pillar Posts.

**HORIZONTAL UNIVERSAL**

This drive gate is a superb combination of security and contemporary elegance. Available with Wenham, Darien, Bostonian pillars or masonry columns. 4'H-8'H and 12'W-18'W. Shown here in Iron Ore.

**PICKET WITH PANEL BOTTOM**

A paneled bottom adds privacy and elegance to this classic entrance gate style. Available with straight, arched, or scalloped top and vertical board, raised, or recessed panels. 4'H-8'H. 12'W-18'W. Shown here with board panel bottom and optional Arch Brace.





# Railings

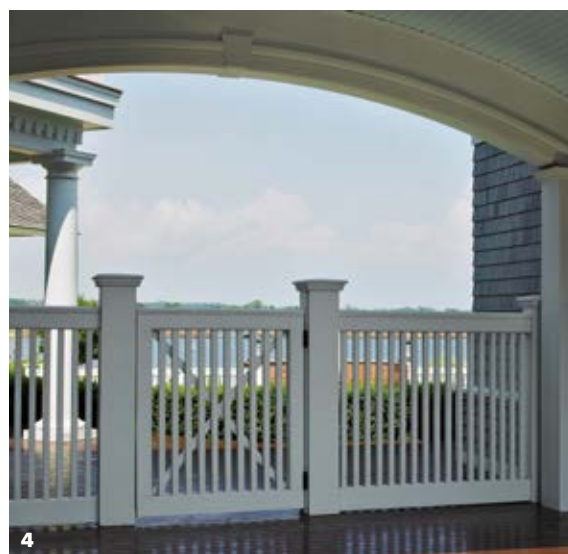

### 1 PENDLETON DECK RAILING

The Pendleton Railing has thin yet sturdy rails for a look that complements buildings with a more modern architecture. Deck railing with 1½" x 3½" aluminum reinforced bottom rail. 1½" square pickets and Yorktown cap. Available 3'H and 3½'H.

### 2 JAMESTOWN RAILING

Elegance meets function with the bolder lines and defined rails top and bottom of this railing style. Aluminum reinforced deck railing with 1" x 3½" rails both sides. 1½" square pickets and Yorktown cap. Available 3'H and 3.5'H.

### 3 PENDLETON DECK RAILING

This curved Pendleton Railing creates an elegant, flowing look that complements the relaxed sophistication of this beach house.

### 4 JAMESTOWN RAILING

The Jamestown Railing with coordinating gate creates a sophisticated safety barrier for this coastal home, blending refined design with dependable function.



# Pergolas

Walpole Outdoors pergolas create inviting outdoor rooms defined by light, structure, and timeless design. Meticulously crafted for lasting performance, each pergola brings architectural presence and proportion to the landscape—offering shade, comfort, and a natural gathering place that feels both intentional and enduring.



Explore Our Pergolas

Scan here to see all styles.



# Ambiance Louvered Room

The aluminum Ambiance Louvered Room combines sleek design, smart technology, and full weather protection with a watertight louvered system.



### THE AMBIANCE KIT

Available in two sizes, 10'x10' and 10'x12', the Ambiance Kit Pergola (shown at top) features a smaller frame size with 4"x4" posts and beams. The Kit comes standard in the popular umbra gray with white louvers, as well as with motorized louver operation. Optional add-ons include LED lighting and side zip screens.

Starting at **\$16,560** (10' x 10')

### THE AMBIANCE ELITE

Available in various sizes to fit your space, the Ambiance Elite is constructed with more robust 8"x8" reinforced posts and beams. The frame and louvers are available in any combination of three colors: umbra gray, black, and white. The Elite comes with manual louver operation and a variety of optional upgrades.

Starting at **\$23,940** (10' x 14')

- Available Options:**
- Motorized louvers
  - LED lighting
  - Motorized side screens
  - Solid wall
  - Fan bar
  - Extra post
  - Heaters



1



2

### 1 WESTERN RED CEDAR PERGOLA

This pergola is made from select-grade Western Red Cedar and arrives unstained, allowing the wood to naturally weather to a stunning silver-gray patina—a beautiful complement to any outdoor setting. It features square columns and the Walpole Ogee end cut style as standard. The Western Red Cedar pergola is available in a range of sizes, from 10'x10' to 14'x14'.

### 2 LOCKHART PERGOLA

This contemporary style pergola is crafted in solid cellular vinyl and painted in Iron Ore (joists can be painted Iron Ore or Passive Gray) for a refined yet striking presence. An optional privacy panel creates a defined space that feels both open and protected. Available in sizes from 10'x12' to 14'x15½'.



3



4

### 3 ATTACHED PERGOLA

Extending directly from your home, the attached pergola is available with a straight top and customizable design options for round, square, or paneled columns, beam and lath end cut styles—as well as add-on features like shade canopies and side screens.

### 4 FREESTANDING PERGOLA

The freestanding pergola is available in a variety of sizes with customizable design options for arched or straight top; round, square, or paneled columns; beam and lath end cut styles—as well as add-on features like shade canopies and side screens. Shown above with Arch top and Paneled columns.

**FREESTANDING PERGOLA WITH  
STRAIGHT TOP AND SQUARE COLUMNS**

**VERANDA SIGNATURE KITCHEN IN  
PEARL NIGHT BLUE**





Arbor Signature Kitchen in Metallic Bronze



Oasis Signature Kitchen in Midnight Matte



Alcove Signature Kitchen in Slate



## WALPOLE OUTDOORS SIGNATURE KITCHENS

Designed by Danver

Ranging from an elegant grilling station solution to a sprawling outdoor kitchen that'll be the heart of your outdoor space, there's a Signature Kitchen layout to suit everyone's needs.

- European-style cabinets constructed with 304-grade stainless steel.
- Available in six different powder coat finishes.
- Designed to accommodate 30-36" or 42" grills, standard kitchen sinks, and below-counter refrigerators.
- Seven pre-determined layouts featuring our most functional and versatile cabinet configurations.
- Custom layouts and configurations are also available.

# Bespoke Pergolas

For projects that call for something truly exceptional, our pergolas showcase the depth of our design and engineering expertise. We specialize in creating structures others can't—combining industry-leading structural performance with refined architectural detailing to bring even the most ambitious visions to life.





1



3



2



4

**1 HYBRID RADIUS PERGOLA**

This spectacular outdoor structure artfully combines low maintenance solid cellular vinyl radius beams that have been painted pewter for heightened dramatic effect with Western Red Cedar posts and joists.

**2 DOUBLE COLUMN PERGOLA**

An expansive handcrafted double column pergola defines this outdoor kitchen. Columns are secured atop stone bases, so that the pergola works harmoniously with the customer's chosen outdoor motif.

**WIDE SPAN PERGOLA**

This pergola achieves an expansive, uninterrupted width of 30 feet, with steel-reinforced 5" x 14" beams that deliver superior structural integrity. This allows for maximize usability while maintaining long-term durability and performance.

**3 RADIUS PERGOLA**

Our radius beam construction sets a new standard for craftsmanship. Each curved beam is formed with smooth, seamless transitions—eliminating visible joints and creating a clean, continuous arc. The result is a sophisticated architectural feature that enhances both contemporary and classic designs.

**4 STEPPED PERGOLA GROUP**

Majestic in size and magnificent in its detailed joinery, this Walpole custom stepped pergola grouping is created in solid cellular vinyl, requiring little to no maintenance for years. The tapered Craftsman pergola columns are 83" and 95" tall and 9" wide at the top.



# Curb Appeal

Defined by balance and subtlety, thoughtfully chosen elements create a composed, welcoming presence at first sight. Each detail works together to enhance the architecture and set a tone that feels both intentional and inviting.



### SPINDLE TOP ARBOR

796100	3½"W	\$1,749
796101A	4"W	\$1,817
796101	4½"W	\$1,884
796102	6"W	\$2,287

### BOARD & HV LATTICE TOPPER FENCE

Project-specific pricing upon request  
Additional Board & Topper styles available

### MONTGOMERY LANTERN DARK BRASS

296575303 Large \$1,026  
Available in three finishes

### HAMMOND LIGHT POST WITH SIGN BRACKET

795425K \$794

### BRITTANY CUPOLA

795110	16" Sq	\$838
795111	20" Sq	\$1,061
795112	24" Sq	\$1,337
795113	32" Sq	\$2,223

### TWO-SIDED OVAL SIGN

261335	Large	\$980
261333	Medium	\$687

### LIBERTY MAIL POST

795400K	White	\$328
795400CR	Cream	\$328
795400VK	Verde	\$328
795400BK	Black	\$328

### STRONG BOX MAILBOX

276160 Black \$198  
Available in six colors



See All  
Curb Appeal  
Products

Scan here to  
explore all styles.

CURB APPEAL

# Arbors

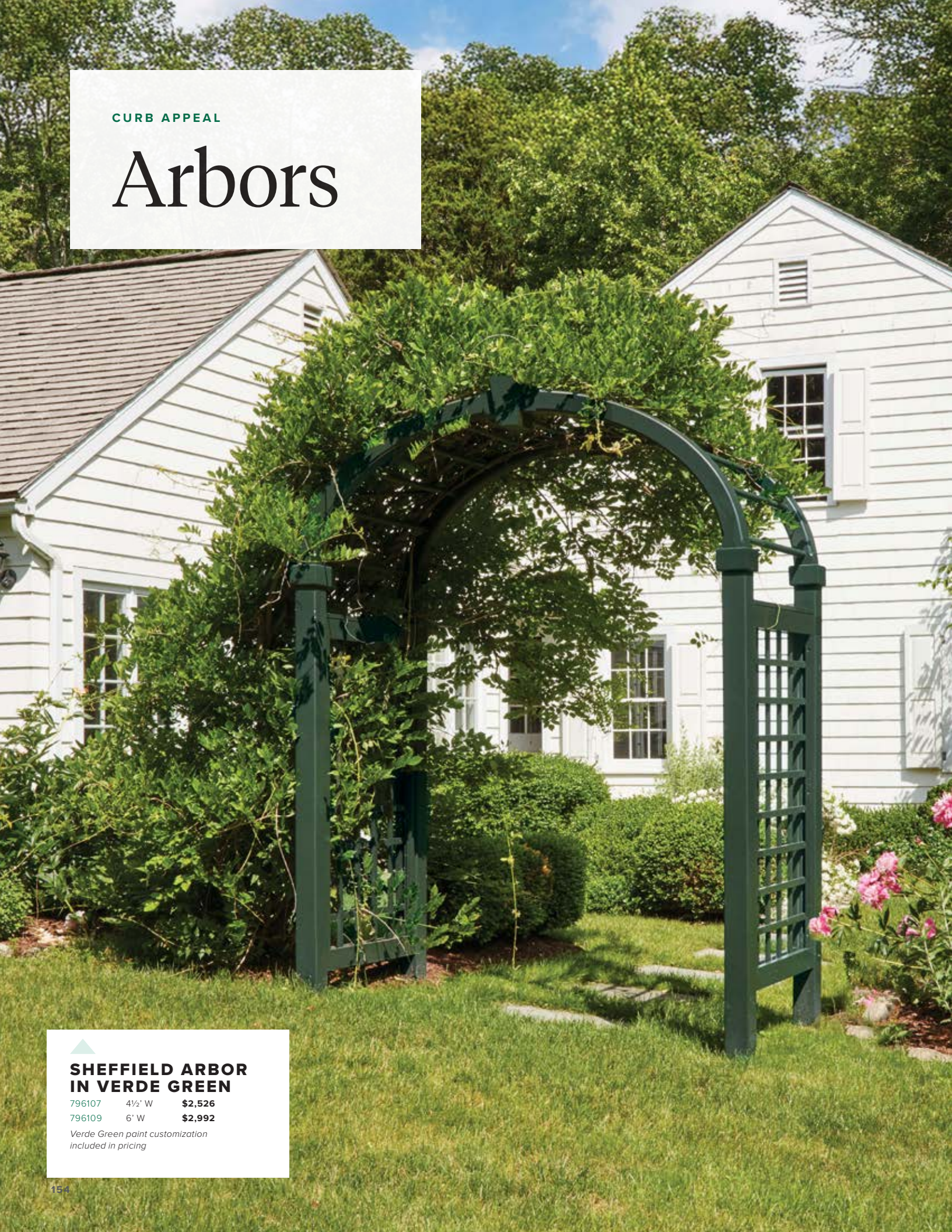

▲  
**SHEFFIELD ARBOR  
IN VERDE GREEN**

796107	4½' W	<b>\$2,526</b>
796109	6' W	<b>\$2,992</b>

*Verde Green paint customization  
included in pricing*



### 1 SPINDLE TOP ARBOR

Crafted in solid cellular vinyl with 4" square posts, 3½" square arch, and 5' H horizontal-vertical lattice side panels. Prefinished white.

796100	42"W x 94¼"H	<b>\$1,749</b>
796101A	48"W x 97½"H	<b>\$1,817</b>
796101	54"W x 100¼"H	<b>\$1,884</b>
796102	72"W x 109¼"H	<b>\$2,287</b>

### 2 SINGLE ARCH ARBOR

Beautifully elegant in its simplicity, the Single Arch Arbor is crafted in solid cellular vinyl. Width measured inside posts and height from center top of arch.

795685	42"W x 94¼"H	<b>\$918</b>
795685A	48"W x 97¼"H	<b>\$985</b>
795686	54"W x 100¼"H	<b>\$999</b>
795687	72"W x 109¼"H	<b>\$1,209</b>

### 3 BROOKFIELD ARBOR

Crafted in solid cellular vinyl with 4" square posts and 4½" square carrying beams. 38" D and 6' H horizontal-vertical lattice side panels with 2½" openings. Prefinished white.

796113	48"W x 94¾"H	<b>\$1,817</b>
796111	54"W x 94¾"H	<b>\$1,884</b>
796112	72"W x 94¾"H	<b>\$2,287</b>

### 4 ARCHED ARBOR

Expansive arches under decorative carrying beams with standard horizontal-vertical lattice panels with 5" openings and 4" square posts. 34" D. Prefinished white. Shown here with a Westchester picket double gate, sold separately.

796092	54"W x 91"H	<b>\$2,495</b>
796093	72"W x 95"H	<b>\$3,040</b>

### 5 GARDEN ARBOR

Contemporary pergola style arbor with 4" square posts and 4½" square decorative carrying beams. 1½" x 5½" cross members with 1½" square pergola lathing. 34½" D. Prefinished white.

796120	42"W x 91"H	<b>\$1,613</b>
796122A	48"W x 91"H	<b>\$1,680</b>
796121	54"W x 91"H	<b>\$1,749</b>
796122	72"W x 91"H	<b>\$2,018</b>

### 6 GATEWAY ARBOR

The Gateway Arbor features a pergola-style top. Crafted in solid cellular vinyl and prefinished white, the Gateway Arbor is 96" H and available in three sizes.

795350	54"W x 96"H	<b>\$3,685</b>
795349	72"W x 96"H	<b>\$3,895</b>
795347	96"W x 96"H	<b>\$4,195</b>



### 1 SECRET GARDEN ARBOR

Fully lattice-topped arbor crafted in solid cellular vinyl with 4½” square posts and a 4½” square radius arch. Panels are 49” deep, and the horizontal-vertical lattice has 5” openings. Prefinished white.

796140 54”W x 102¾”H **\$5,381**      796142 72”W x 111¾”H **\$6,859**

### 2 PICKET BACK BENCH

An elegant addition to most of our Signature arbors (54”W or 72”W), the Picket Back bench’s pickets are handcrafted from solid cellular vinyl. Shown with Secret Garden Arbor, customized from prefinished white to verde green. Arbor sold separately. Cannot be added to the Gateway Arbor, the Crescent Arbor, or the Single Arch Arbor.

796141 54”W **\$2,095**      796143 72”W **\$2,495**

### 3 SHEFFIELD ARBOR

Crafted in solid cellular vinyl with 4” square posts, 3½” square elliptical arch with keystone. Offered with or without a Chippendale bench (priced separately). 5’ H x 34” W horizontal-vertical lattice side panels with 5” openings. 1¼” diameter spindles. 41” D. Prefinished white.

796107 54”W x 93¼”H **\$2,226**      796109 72”W x 96¼”H **\$2,692**

### 4 CHIPPENDALE BACK BENCH

An elegant addition to most of our Signature arbors (54”W or 72”W), the Chippendale Back bench’s intricate pattern is handcrafted from solid cellular vinyl. Shown with Sheffield Arbor. Arbor sold separately. Bench cannot be added to the Gateway Arbor, the Crescent Arbor, or the Single Arch Arbor.

796106 54”W **\$2,180**      796108 72”W **\$2,595**



### LATTICE WING PANELS

Fence sections with 2½” or 5” horizontal-vertical lattice can be added to most arbor styles for a decorative element that extends the arbor coverage. Sold as a pair; posts not included. Arbor sold separately.



**2½HV LATTICE**  
48”W x 60”H  
Call for pricing



**2½HV LATTICE**  
48”W x 72”H  
Call for pricing



**5HV LATTICE**  
48”W x 60”H  
Call for pricing



**5HV LATTICE**  
48”W x 72”H  
Call for pricing

## CRESCENT ARBOR + BOARD MOON GATE

Crescent Arbor with scalloped top Universal board double moon gate that creates a 5' diameter "moon" entranceway below the arched arbor top. The gate opening is 5'W; posts are 4" sq. Includes a pair of black heavy reversible strap hinges and a black ring latch. Crafted in solid cellular vinyl and prefinished white.

796190 60"W x 107½"H **\$7,855**



## CRESCENT ARBOR

Classically elegant arbor with 4" square posts and 5½" square arbor carrying beam. Overall: 107½" H. Crafted in solid cellular vinyl and prefinished white.

796188 60"W x 107½"H **\$5,695**

Available with Picket or Board Moon Gate.



## CRESCENT ARBOR + PICKET MOON GATE

Crescent Arbor with scalloped top picket double moon gate that creates a 5' diameter "moon" entranceway below the arched arbor top. The gate opening is 5'W; posts are 4" square. Includes a pair of black heavy reversible strap hinges and a black ring latch. Crafted in solid cellular vinyl and prefinished white.

796189 60"W x 107½"H **\$7,855**



CURB APPEAL

# Lattice Panels

## MANHASSET LATTICE PANEL KIT

Elegant lattice panel sized at 72"H x 32"W x 2½"D with horizontal-vertical lattice openings of 4⅝" square. Lattice thickness is ⅝" x 1⅝". Prefinished white. Included are blocks to separate lattice from wall. Assembly required. Mounting hardware not included.

795305 \$407



## WESTBURY COPPER CAP FOR MANHASSET LATTICE

Add a decorative touch to your Manhasset Lattice Panel with this beautiful copper cap. 3⅞"H, 34½"W, 5⅝"D. Will weather to a green patina. Intended only for the Manhasset Lattice Panel Kit.

795305A \$218



## DECORATIVE RING KIT FOR MANHASSET LATTICE

Set of five 4⅝" diameter circles that fit snugly and securely inside any panel opening in the lattice. Create your unique design. The Decorative Ring Kit is intended for the Manhasset Lattice Panel only.

795305B \$81



**LATTICE PANEL WITH OVAL CUT-OUT**

The symmetry of the horizontal/vertical lines is juxtaposed with the charming oval. Panel has a curving arched top with cap and is 8'H, 4'W. Oval cut-out is 18"H, 12"W. H/V lattice opening is 2½" square. Lattice thickness is ⅝" x 1⅛". Decorative sphere cap. Allow 30" to 36" for burial of 4" square posts. Prefinished white. Motor freight only.

795300 **\$1,337**



**WOODBURY LATTICE PANEL**

Simple yet elegant, this solid 72"H frame blends beautifully with any style home. It has 8" square horizontal-vertical lattice openings. Lattice thickness is ⅝" x 1⅛". Offered in 48" and 60" widths. Solid cellular vinyl. Prefinished white. Mounting hardware not included. Motor freight only.

795307A 48"W **\$459**  
795307B 60"W **\$498**



**STANDARD RECTANGULAR LATTICE PANEL**

Offered in four panel sizes all with 2½" square Horizontal-Vertical lattice opening. Lattice is ⅝" x 1⅛". Mounting hardware not included. Prefinished white. Motor freight only.

795310 48½"W, 5'H **\$562**  
795310A 37½"W, 5'H **\$520**  
795311 48½"W, 6'H **\$594**  
795311A 37½"W, 6'H **\$552**



**COURTYARD PRIVACY SCREEN**

This elegant lattice screen creates an element of privacy without sacrificing style. The center panel, featuring a 16" diameter whimsical round cut-out, is 95½" high x 86" wide. Flowing, graceful side panels curve from 48" to 71½" high and are 49" wide. Overall width including posts is 206". Motor freight only.

795314 **\$6,190**



**CAMEO LATTICE PANEL**

This prefinished white lattice panel is 90"H, 60"W, 18"H with a 12"W oval cut-out and 4" square horizontal-vertical lattice opening. Lattice thickness is ⅝" x 1⅛". Mounting hardware not included. Motor freight only.

795316 **\$1,337**



**COTTAGE ACCENT PANEL**

The Cottage Accent Panel features a curving arched top with cap and is 65" high x 91" wide. Overall width with posts is 102". Panel has a 16" diameter round cut-out and horizontal-vertical lattice openings. Decorative sphere caps on 5½" sq posts. Crafted in solid cellular vinyl and prefinished white. Motor freight only.

795318 **\$2,016**

CURB APPEAL

# Light Posts



See All  
Light Posts

Scan here to  
explore all  
styles.



**1 AVON LIGHT POST**

A post with understated elegance. Solid cellular vinyl with decorative lantern collar. 77"H above ground. 5½" square post. Shown with a Cape Cod lantern.

795431KT White **\$328**  
795431BKT Black **\$328**

**2 HAMMOND LIGHT POST WITH SIGN BRACKET**

Our classic Hammond post with the addition of a mortised sign bracket. Solid cellular vinyl. 75½"H above ground. 5½" square post with 8½" square x 30½"H base. Sign arm is 1½" square and 24"L. Shown with an Easton lantern in Dark Brass.

795425KT White **\$794**

**3 AUSTIN LIGHT POST**

A post with clean lines and a contemporary lantern collar. Solid cellular vinyl. 74"H above ground. 5½" square post. Shown with a Max lantern.

795430KT Black **\$328**  
795430AKT Iron Ore **\$328**

**4 OXFORD LIGHT POST**

A stately 5½" square post with a square 24½" H boxed base and cap. Solid cellular vinyl. 77"H above ground. Shown with a McKinley lantern.

795426KT White **\$473**

**5 NORFOLK LIGHT POST**

A 5½" square post with ½" eased edges and Westport cap make the Norfolk a knockout. Solid cellular vinyl. 74"H above ground. Shown with the Lakehouse side mount lantern.

795432KT White **\$341**

**6 HAMMOND LIGHT POST**

This classic post features recessed panels on the 8½" square 30½"H boxed base with a decorative lantern collar. Solid cellular vinyl. 75½"H above ground. Shown with a Montgomery lantern in Verdi Gris.

795424KT White **\$668**

**WASHINGTON LIGHT POST**

A distinguished post, the Washington tapers from 5" at the bottom up to 3" at the top. 75"H above ground. Prefinished white in solid cellular vinyl.

795428 **\$523**

With Montgomery Lantern Medium in Dark Brass

296563302 **\$752.50**

CURB APPEAL

# Mail Posts



See All  
Mail Posts

Scan here to  
explore all  
styles.



**1 WHITE LIBERTY MAIL POST**

Our most popular post has letter-perfect style. Bracket, cap and square post are crafted in long lasting solid cellular vinyl. Mailbox sold separately.

795400K White \$328

**2 VERDE LIBERTY MAIL POST**

Durable and substantial, the favorite Liberty post is factory prefinished in Verde Green. Bracket, cap, and 5½” square post are crafted in solid cellular vinyl. Mailbox sold separately.

795400VK Verde \$328

**SAINT ANDREWS MAIL POST**

This classic 5½” square post features a handcrafted decorative paneled 21½” H base. Crafted in solid cellular vinyl and prefinished white. Shown with burgundy Strong Box Mailbox. Mailbox sold separately.

795403K \$537

**3 GRAY ROCK GRANITE MAIL POST**

New Hampshire’s finest 6” square granite post, with detailed solid cellular vinyl white arch brace and Westport Cap. Motor freight only. Mailbox sold separately.

795416K \$589

**4 TWIN STAR MAIL POST**

5½” square post with newspaper box. Bracket, cap, newspaper box, and post crafted in solid cellular vinyl. Prefinished white. Mailbox sold separately.

795401K \$367

**5 ENDEAVOR MAIL POST**

The cut-out on this post depicts the Endeavor, the 1934 UK America’s Cup challenger and considered the most beautiful J-Class yacht ever built. Crafted in solid cellular vinyl with a 5½” square post. Mailbox sold separately.

795408K \$391

**6 MULTI BOX MAIL POSTS**

Based on our most popular Liberty mail post design, multi-box posts come in 2, 3, and 4 box units. Each 5½” square post has a Westport cap and curved bracket. Platforms accept a standard medium-size mailbox 11”H, 8½” W, 21” D. Mailboxes sold separately.

**DOUBLE LIBERTY POST**

795400DK \$512

**TRIPLE LIBERTY POST**

795400TK \$784

**QUADRUPLE LIBERTY POST**

795400QK \$890

CURB APPEAL

# Planters & Obelisks



Straight

High Left

High Right

## WITH STANDARD PLANTER

795272	67"H x 36"W	<b>\$1,498</b>
795272HL	67"H x 36"W High Left	<b>\$1,848</b>
795272HR	67"H x 36"W High Right	<b>\$1,848</b>
795273	67"H x 48"W	<b>\$1,595</b>
795273HL	67"H x 48"W High Left	<b>\$1,945</b>
795273HR	67"H x 48"W High Right	<b>\$1,945</b>
795274	67"H x 60"W	<b>\$1,695</b>
795274HL	67"H x 60"W High Left	<b>\$2,045</b>
795274HR	67"H x 60"W High Right	<b>\$2,045</b>



Straight

High Left

High Right

## WITH PANELED PLANTER

795275	67"H x 36"W	<b>\$1,575</b>
795275HL	67"H x 36"W High Left	<b>\$1,925</b>
795275HR	67"H x 36"W High Right	<b>\$1,925</b>
795276	67"H x 48"W	<b>\$1,685</b>
795276HL	67"H x 48"W High Left	<b>\$2,035</b>
795276HR	67"H x 48"W High Right	<b>\$2,035</b>
795277	67"H x 60"W	<b>\$1,795</b>
795277HL	67"H x 60"W High Left	<b>\$2,145</b>
795277HR	67"H x 60"W High Right	<b>\$2,145</b>

## WICKFORD PLANTERS

This charming planter features an attached lattice panel to showcase climbing plants and to act as a privacy screen where necessary. Lattice panels feature 2½" square lattice openings. Available with Standard Planter (as shown in photo) or Paneled Planter, both 24" deep including posts. Ships motor freight only.



See All Planters & Obelisks

Scan here to explore all styles.



1



3



5



2



4



6

### 1 SQUARE ROCKPORT PLANTERS

Small: 16" square, 17½" H. Holds standard 12" pot. Large: 18" square, 17½" H. Holds standard 14" pot. Assembly required.

795264	Small White	<b>\$258</b>
795262	Large White	<b>\$269</b>
795264BL	Small Black	<b>\$258</b>
795262BL	Large Black	<b>\$269</b>

### 2 LATTICE OBELISK BASE

A decorative and durable support for climbing plants in solid cellular vinyl. Prefinished white or Verde Green. Southport Copper Cap (shown) or Sphere Cap sold separately.

**SMALL BASE:** 56½"H, 16½"sq at base

795320B1	White	<b>\$328</b>
795306B1	Verde Green	<b>\$328</b>

**LARGE BASE:** 73"H, 21½"sq at base

795320B4	White	<b>\$433</b>
795306B4	Verde Green	<b>\$433</b>

### 3 RECTANGULAR ROCKPORT PLANTER

Handcrafted in solid cellular vinyl, the rectangular planter is 44" W, 18" D, 17½" H. Prefinished in white or black. Assembly required.

795268	White	<b>\$446</b>
795268BL	Black	<b>\$446</b>

### 4 WIMBERLEY SQUARE PLANTER

Beautifully designed in solid cellular vinyl, this square planter is ideal for framing entries and walkways while adding a modern accent. Measures 16½" square and comes prefinished in Iron Ore. Assembly required. Wimberley Rectangular Planter also available.

795742 **\$295**

### 5 ORANGERIE PLANTER

This 25" square planter includes cross-diagonals with fine detailing and classic sphere finials on ¾" square corner posts. 28¾" high. Solid cellular vinyl. Prefinished white. Mortise and tenon construction. Ships motor freight only. Fully assembled.

795266 **\$807**

### 6 SQUARE PANELED PLANTER

Defined by classic detailing, this planter features a raised panel on each of its four sides. ¾" square corner posts are 22½" high. 25" square. Crafted in solid cellular vinyl and prefinished white. Assembly required.

795251 **\$682**

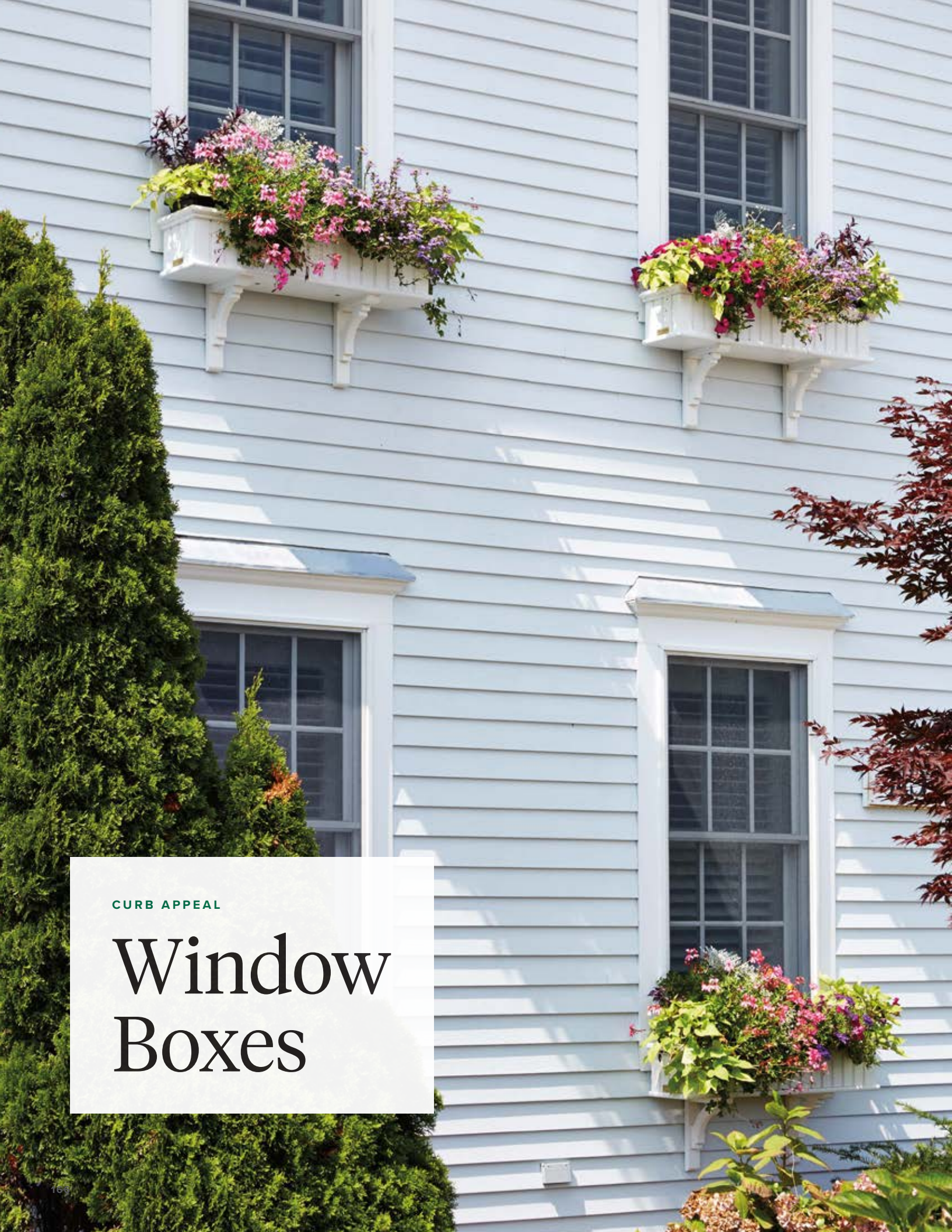
A photograph of a light blue house with white window boxes filled with colorful flowers. The house has horizontal siding and white window frames. Three window boxes are visible, each overflowing with a variety of flowers in shades of pink, purple, and green. The scene is set outdoors with a large green evergreen tree on the left and a red-leafed tree on the right. The lighting is bright, suggesting a sunny day.

CURB APPEAL

# Window Boxes



### 1 BULLNOSE WINDOW BOX

Clean, smooth surface with handcrafted curved standard brackets. 7½" H, 9" D at top. Curved brackets. Add ½" to overall width for top moulding detail. Fully assembled.

795220	30" L 2 brackets	<b>\$355</b>	795223	48" L 2 brackets	<b>\$391</b>
795221	36" L 2 brackets	<b>\$367</b>	795224	60" L 3 brackets	<b>\$446</b>
795222	42" L 2 brackets	<b>\$381</b>	795225	72" L 3 brackets	<b>\$486</b>

### 3 ESTATE WINDOW BOX

10" H, 12" W at top. Solid brackets. Add ½" to overall width for top moulding detail. Two-bracket boxes have one recessed panel; three-brackets have two recessed panels. Fully assembled.

799021	30" L 2 brackets	<b>\$446</b>	799024	48" L 2 brackets	<b>\$545</b>
799022	36" L 2 brackets	<b>\$474</b>	799025	60" L 3 brackets	<b>\$581</b>
799023	42" L 2 brackets	<b>\$500</b>	799026	72" L 3 brackets	<b>\$649</b>

### 2 BRENTWOOD WINDOW BOX KIT

8¾" H, 10" W at top. Two curved brackets. Add 2½" to overall width for top moulding detail. Assembly required.

799010	30" L	<b>\$269</b>	799012	42" L	<b>\$298</b>
799011	36" L	<b>\$279</b>	799013	48" L	<b>\$311</b>

### 4 PANELED WINDOW BOX

8" H, 8¾" D at top. Curved brackets. Two-bracket boxes have one recessed panel; three-bracket boxes have two recessed panels. Fully assembled.

795210	30" L 2 brackets	<b>\$341</b>	795213	48" L 2 brackets	<b>\$381</b>
795211	36" L 2 brackets	<b>\$355</b>	795214	60" L 3 brackets	<b>\$433</b>
795212	42" L 2 brackets	<b>\$367</b>	795215	72" L 3 brackets	<b>\$473</b>

### ROCKPORT WINDOW BOX KIT

Works well with Rockport planters. 8¾" H, 10" W at top. Two curved brackets. Add 2½" to overall width for top moulding detail. Assembly required.

799015	30" L	<b>\$269</b>	799017	42" L	<b>\$298</b>
799016	36" L	<b>\$279</b>	799018	48" L	<b>\$311</b>

CURB APPEAL

# Trellis





1



3



2



4

### 1 SHELDON TRELLIS

Crafted in cellular PVC, the Sheldon Trellis bracket is ideal for a wider door or over a garage entrance. The carrying arm features a beveled end cut, curved bracket, and projects 36".

### 2 MARSTON TRELLIS SYSTEM

The substantial Marston Trellis adds style and architectural interest while enhancing the value of your property. Handcrafted in low maintenance Solid Cellular Vinyl, this trellis features long-span beams that are secured by significant supporting brackets, ensuring structural integrity and durability.

### 3 SLANT STYLE TRELLIS

Crafted in solid cellular vinyl with a 1½" x 5½" notched carrying arm that features decorative end detail, the Slant Trellis bracket attaches to a 21" H, 3¼" W mounting board, set at a 35-degree angle.

### 4 SHELF STYLE TRELLIS

The 1½" x 5½" notched carrying arm of the Shelf Style Trellis bracket has a fine decorative end detail and is attached to a 21" H, 3¼" W mounting board set at a 90-degree angle.



## FROM CONCEPT TO COMPLETION

# It's as Easy as 1, 2, 3.

- 1** Plan your new outdoor space by exploring which elements will best enhance your lifestyle.
- 2** Customize your design with a Walpole Outdoors consultant, virtually or in person.
- 3** Enjoy your handcrafted, made-to-order outdoor structure—crafted for lasting quality and beauty.

Transforming your outdoor home into a beautiful, functional, and inviting space is a seamless process with Walpole Outdoors guiding you from inspiration to installation.

# We're an Extension Of Your Team.

Walpole Outdoors offers the largest multi-category assortment of handcrafted, luxury outdoor structures and products in the industry.

Our Trade Program extends that advantage with professional discounts, curated collections, and customized solutions—helping you seamlessly deliver on your clients' specific project needs.

## Solutions For Your Customer. Support For Your Business.

### DEDICATED SUPPORT

A team ready to assist you throughout the project lifecycle.

### LAYOUT ASSISTANCE

Expert guidance to help bring your design ideas to life.

### ESTIMATING TOOLS

Access to advanced tools for accurate project cost estimation.

### DETAILED DRAWINGS AND SPECIFICATIONS

Comprehensive plans and specs to ensure smooth implementation.



Visit [trade.walpoleoutdoors.com](https://trade.walpoleoutdoors.com) or email [trades@walpoleoutdoors.com](mailto:trades@walpoleoutdoors.com) to learn more and apply.

# Walpole Outdoors™

255 PATRIOT PLACE, FOXBOROUGH, MA 02035



## Visit [walpoleoutdoors.com](http://walpoleoutdoors.com)

Find even more inspiration, learn about our unique capabilities, and purchase items to be shipped nationwide from our online catalog.

## Call (866) 447-2372

Talk to us today for more information before placing an order or to schedule a complimentary in-person or virtual design consultation.

## Visit a Walpole Outdoors Showroom

Walpole Outdoors has showrooms across the country where you can see our products and structures on display and speak with a knowledgeable consultant. Ask your local showrooms about installation and delivery of your products.

## SHOWROOMS

### Corporate Headquarters

255 Patriot Place, Foxborough, MA 02035  
508.474.8450

### Massachusetts

958 E. Falmouth Hwy, E. Falmouth, MA 02536  
508.444.8016

255 Patriot Place, Foxborough, MA 02035  
508.474.8450

### Connecticut

181 Westport Ave, Norwalk, CT 06851  
203.255.9010

170 Scott Swamp Rd, Farmington, CT 06032  
860.846.2289

### Rhode Island

1350-A Bald Hill Rd, Warwick, RI 02886  
401.519.7923

### New York

200 Glen Cove Rd, Old Brookville, NY 11545  
516.363.1290

### New Jersey

540 Tabor Rd, Morris Plains, NJ 07950  
973.828.8196

### Virginia

102 Executive Dr, Bay C, Sterling, VA 20166  
301.983.6040

## PARTNERS

### Florida

Treasure Cove, Sarasota, FL  
Seaside Exteriors, Hobe Sound, FL

### Massachusetts

Pine Harbor, Hyannis, MA  
Pine Harbor, Harwich, MA

### New Hampshire

Bedford Fields, Bedford, NH

### New Jersey

Bain's Outdoor Living, Rumson, NJ

### New York

Bay Garden, East Moriches, NY  
The Laurel Group, Huntington, NY  
The Laurel Group, Roslyn, NY  
The Laurel Group, Water Mill, NY

### North Carolina

Structerra Outdoor, Raleigh, NC

### Pennsylvania

Bucks Country Gardens, Doylestown, PA

### South Carolina

Structerra Outdoor, North Charleston, SC

Pricing in catalog may be subject to change.

