

# Price List

## RCI Electronic Controls

Canada | PL78 | March 2026 | R1

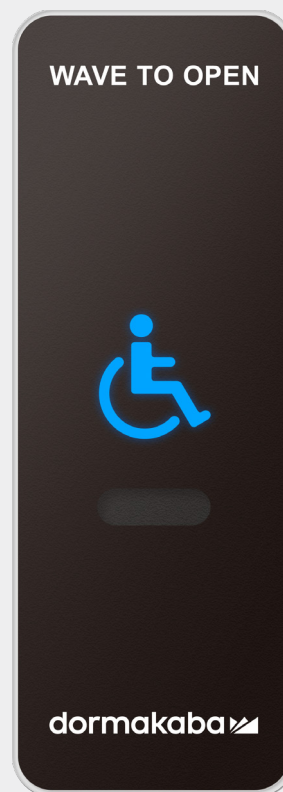
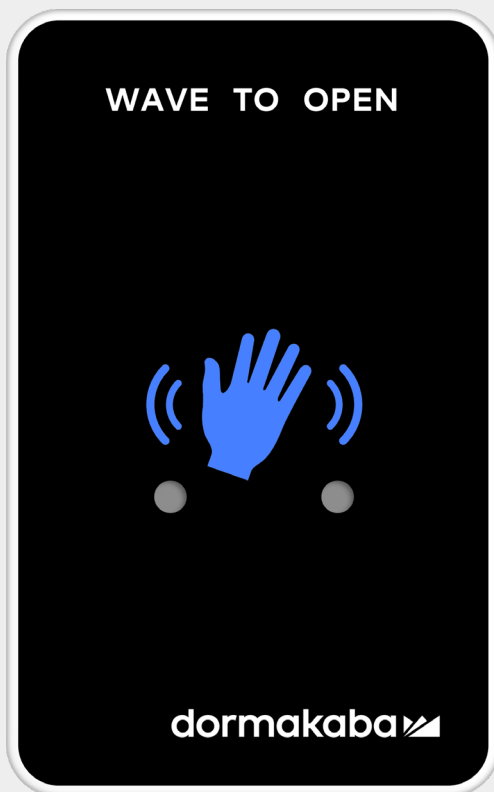

# What's New

This price book dated March 2026 R2 contains updated product and pricing information. All changes are listed below and take effect March 2, 2026.

## RCI Electronic Access Controls

### Price changes:

- Prices increased on average 2.5% for electromagnetic locks, electric strikes/accessories, switches, pushbuttons, actuators, specialty locks and power supplies
- Prices increased on average 4% for readers and credentials
- 9% Tariff surcharge now included in price

### Other changes and updates:

- RCI 171HD hazmat electromagnetic lock now discontinued
- Changes to some RCI 946/950 square and round push plates
- 913 white faceplate option no longer available
- Added Customized Credentials
- RCI 917 now discontinued
- Removed 10R1-6 and 10R3-6 bridge rectifiers

page blank intentionally

# General information

## Terms and conditions of sale

Acceptance. The following Terms and Conditions of sale are applicable to all Quotations, Contract, Purchase Orders, Order Acknowledgement Forms, and sales of Seller's services and products, and are the only applicable terms and conditions thereto, except for terms establishing prices, quantities, delivery schedules, terms of payment, invoicing, shipping instructions, and the identification of the products associated with each transaction. If any conflict exists between the Terms and Conditions and a Quotation, Purchase Order, Order Acknowledgment form, or sale, these Terms and Conditions shall prevail BY REQUESTING A QUOTATION OF ORDERING ANY PRODUCTS OR SERVICES FROM SELLER, BUYER AGREES TO ALL THE FOLLOWING TERMS AND CONDITIONS. If a written contract signed by both parties is in existence covering the sale of the goods and services, the terms and conditions of the contract shall control to the extent they are inconsistent with these Terms and Conditions.

1. Order Procedure. Buyer may or may not request the preparation of a Quotation prior to ordering any products or services from Seller. Buyer then shall place a Purchase Order with Seller. By placing a Purchase Order, Buyer makes an offer to purchase products or services from Seller pursuant to these Terms and Conditions. Seller, in its discretion, may accept or reject the Purchase Order. If Seller accepts the Purchase Order, Seller shall issue an Order Acknowledgement Form confirming Buyer's order. No Purchase Order is binding on Seller unless accepted by Seller as provided in these Terms and Conditions.

2. Quotations. All Quotations by Seller are subject to change or withdrawal without prior notice to Buyer unless otherwise specifically stated in the Quotation. Quotation prices are valid on Purchase Orders placed within 90 days of the quote being issued, unless otherwise specifically stated in the quotation. If no order is placed within the stated time frame, prices may be adjusted to reflect the then-current published prices, surcharges, escalators, or other pricing adjustment due to, among other things, costs of materials, labor, transportation, taxes, duties, and other cost increases to Seller. All resulting Purchase Orders become effective only if and when approved and accepted in writing by Seller by the issuance of its Order Acknowledgement Form. Seller reserves the right to discontinue manufacture of any products or change products materials, design, or specifications without notice.

Quotation prices are valid on Purchase Orders placed within 90 days of the quote being issued, unless otherwise specifically stated in this quotation. If no order is placed within the stated time frame, prices may be adjusted to reflect the then-current published prices, surcharges, escalators, or other pricing adjustment due to, among other things, costs of materials, labor, transportation, taxes, duties, and other cost increases to Seller. All resulting Purchase Orders become effective only if and when approved and accepted in writing by Seller by the issuance of its Order Acknowledgement Form. All Quotations and resulting orders are subject to Seller's Terms and Conditions set forth in the price book.

3. Site Requirements.

a. The Quotation is contingent upon all work being performed during normal business hours unless otherwise negotiated and a mutually agreeable schedule. The Quotation is calculated on one continuous installation engagement based on acceptable site conditions where other dependent scopes have completed preparation for proposed materials (i.e. electrical work, floor work, adjacent construction). When Buyer has given authorization for work to begin, no other scopes may impede Seller's ability to complete installation in agreed

upon area. Seller reserves the right to invoice for costs that are incurred due to unacceptable site conditions or delays by others resulting in additional installation visits.

b. Signed acceptance by Buyer of shop drawings and/or submittals shall be interpreted as acceptance that proposed scope is the correct interpretation of construction documents. Any field verification and/or work required by others as detailed in the submittal will be provided and coordinated by Buyer. Work shall not begin nor shall orders be placed for any projects until all shop drawings and submittals have been approved in writing by Buyer.

4. Warranty. Seller warrants only that all products sold pursuant to a Quotation or Purchase Order will conform to the description in the Price Book and will be free from defects in workmanship and materials. The duration of each product warranty is dependent on the particular product. Refer to EAD & DHW warranty statement. Extended warranties may be available for an additional cost. Seller is not responsible for defects or damages caused by wear and tear, consumable materials, vandalism, fires, storms, floods, acts of God, misuse, abuse or alteration by any company other than Seller. Seller further warrants that Buyer will receive good and valid title to the products. Any claim on account of nonconforming or defective products or for any other cause whatsoever shall conclusively be deemed waived by Buyer unless written notice thereof is given to Seller promptly after discovery but no later than sixty (60) days from date of shipment. Seller shall have the right either to replace or repair any nonconforming or defective products, to refund the purchase price upon return of the products, or to grant a reasonable allowance on account of such nonconformance or defect Seller's liability and Buyer's exclusive remedy for nonconforming or defective products shall be limited solely to replacement, repair, refund, or allowance as Seller may elect. Seller shall be given reasonable opportunity to investigate all claims and no materials shall be returned to Seller until after inspection and approval by Seller and receipt by Buyer of written shipping instructions from Seller. Buyer acknowledges and agrees that the remedies set forth in this paragraph are Buyer's exclusive remedies for the delivery of nonconforming or defective products.

Additional Warranties

a) No credit will be provided for any work completed by others during warranty term.

b) Warranty work will be performed during normal business hours with our standard response times. Any warranty work taking place beyond normal business hours or with expedited response time may be billable.

c) Products repaired or replaced under the warranty are warranted only through the remainder of the original warranty period.

DISCLAIMER OF FURTHER WARRANTIES. EXCEPT AS SET FORTH ABOVE, THERE IS NO WARRANTY, REPRESENTATION, OR CONDITION OF ANY KIND, EXPRESS OR IMPLIED (INCLUDING NO WARRANTY OF MERCHANTABILITY OR FITNESS OF THE PRODUCTS FOR ANY USE CONTEMPLATED BY BUYER) CONCERNING

SELLER'S PRODUCTS OR SERVICES AND NONE SHALL BE IMPLIED BY LAW.

5. LIMITATION OF LIABILITY AND REMEDIES. SELLER SHALL NOT BE LIABLE, AND BUYER WAIVES ALL CLAIMS AGAINST SELLER FOR ANY INCIDENTAL, CONSEQUENTIAL, OR SPECIAL DAMAGES, INCLUDING WITHOUT LIMITATION, LOST REVENUES AND PROFITS EVEN IF SELLER HAS BEEN ADVISED OF THE POSSIBILITY OF SUCH DAMAGES.

# General information

## Terms and conditions of sale

BUYER'S EXCLUSIVE REMEDY FOR ANY CAUSE OF ACTION UNDER THESE TERMS AND CONDITIONS IS A CLAIM FOR DAMAGES AND IN NO EVENT WILL DAMAGES OR ANY OTHER RECOVERY OF ANY KIND AGAINST SELLER EXCEED THE PURCHASE PRICE OF THE SPECIFIC PRODUCTS OR SERVICES AS TO WHICH THE CLAIM IS MADE. SELLER WILL NOT BE LIABLE TO BUYER FOR ANY LOSS, DAMAGE, OR INJURY TO PERSONS OR PROPERTY RESULTING FROM THE HANDLING, STORAGE, TRANSPORTATION, RESALE, OR USE OF THE PRODUCTS IN MANUFACTURING PROCESSES, OR IN COMBINATION WITH OTHER SUBSTANCES, OR OTHERWISE.

6. Intellectual Property Indemnification. (a) Seller agrees to defend, indemnify and hold Buyer harmless against any claims, costs, damages, liability and expenses resulting from actual or alleged patent, trademark, or copyright infringement, misappropriation of confidential information, or violation of any other intellectual property right, domestic or foreign, in the selling or use of any part or product that is owned by Seller and that pertains to the subject matter of a Quotation, Purchase Order, or sale of products or services (provided that the product is not modified in anyway by Buyer or any other party, and that the product is used in the manner intended by Seller). If a suit or claim results in any injunction or any other order that would prevent Seller from supplying any product falling under a Quotation, Purchase Order, or sale, or if the result of such a suit or claim would, in the reasonable opinion of Seller, otherwise cause Seller to be unable to supply such products, Seller shall have the right, at its option, if it so chooses, to do one or more of the following: (i) secure an appropriate license to permit Seller to continue supplying the products to Buyer; (ii) modify the relevant product so that it becomes non-infringing, provided that any modification does not cause any material change to the operation or performance of the product; or (iii) replace the relevant product with a non-infringing but practically equivalent product. (b) Buyer agrees to defend, indemnify, and hold Seller harmless against any claims, costs, damages, liability and expenses resulting from actual or alleged patent, trademark, or copyright infringement, misappropriation of confidential information, or violation of any other intellectual property right, domestic or foreign, in the making, using or selling of any product or using any process that is owned by Buyer or is designed or specified by Buyer and that pertains to the subject matter of a Quotation, Purchase Order, or sale.

7. Ownership of Inventions. All drawings, know-how, designs, confidential information, and the like disclosed to Buyer by Seller and all rights therein will remain the property of Seller. Buyer shall have no claim to, ownership interest in, no license to, or no rights to any information provided or communicated by Seller.

8. Lead Times. If applicable, lead times are based on standard requirements by factory to provide materials proposed. Ship dates will be provided as estimate only once order is placed with the factory. Adequate packaging will be provided for any normal shipping circumstance such that materials will be protected and labeled as required. Special packaging may be provided for an additional expense. Shipping will be cost effective unless expedited fees are accepted by Buyer. If materials are to be provided to job site or Buyer location, Seller will make an informed decision as to the best instruction to provide the shipping company. If materials are not required to have direct delivery, materials will be brought to branch for pickup by Buyer. All freight terms shall be FOB. Any claims for damage in transit or lost freight, receiving, and inspection of materials is the responsibility of Buyer. It is a requirement of Buyer to inspect and review all materials prior to accepting shipment.

9. Title/Risk of Loss. All products shall be shipped FOB Seller's manufacturing facility to Buyer's designated delivery location. Unless otherwise agreed by the parties, Seller shall select the method of and carrier for the products. Seller reserves the right to ship items in a single or in multiple shipments. Title and risk of loss to products ordered passes to Buyer upon delivery of the products to the freight carrier. Unless mutually agreed upon in writing, shipping dates are approximate and are based upon prompt receipt of all necessary information.

10. Prices. Quoted price is valid for 90 days. Seller reserve the right to revise quotations after the 90 days. All accepted Purchase Orders are subject to Seller's price in effect at time of shipment. Buyer shall be responsible for any increase in freight rates or transportation charges occurring after Seller prepared the Order Acknowledgment Form. on the Order Acknowledgment Form. Buyer shall pay to Seller in addition to the purchase price the amount of all fees, duties, licenses, and all sales, use, privilege, occupation, excise, or other taxes, federal, state, local, or foreign which Seller is required to pay or collect in connection with products or services sold to Buyer.

11. Payments. Unless otherwise agreed in writing between the parties, all Seller's invoices are payable within thirty (30) days of their date. Time is of the essence. Interest on past due amounts will be assessed at the rate of 2% per month (24% per annum), or the maximum allowable by law.

Seller reserves the right to full payment upon completion of work unless credit is pre-established. For any work requiring materials purchase or scheduling, a 50% deposit is due at time of proposal acceptance. Twenty percent (20%) of the Quotation, Purchase Order value may be billed after job award. Joint check agreements may be requested at the discretion of Seller. If payment is outstanding for any one account, work may be stopped and outstanding orders cancelled until account is restored. Should Seller require the use of collection, attorney's fees, or fees for insufficient funds, Buyer agrees that these funds will be repaid to Seller. Seller retains the right to file a lien against all or part of the property being improved. Seller reserves the right to add a 2.5% charge if invoice becomes delinquent beyond terms.

12. Cancellation. In the event a Buyer's Purchase Order and the issuance of an Order Acceptance Form is cancelled, it will be subject to standard 35% restocking fees, cancellation fees, engineering fees, materials & freight costs incurred, and administrative fees. Standard cancellation is 20% of order as long as no materials have been ordered. Should Buyer release material orders, Buyer will be liable for that portion of the job and 20% of the remaining amount of work unperformed/unordered.

13. Storage. If applicable, Seller reserves the right to implement a storage fee if delivery is delayed after agreed upon date. Should project timeline require storage of materials, Seller reserves the right to bill for those materials at the time they have been received at a Seller location, Buyer location, or at job site. Certificate of insurance for stored materials can be provided to Buyer upon request. Signed acceptance by Buyer of shop drawings and/or submittals shall be interpreted as acceptance that proposed scope is the correct interpretation of construction documents. Any field verification and/or work required by others as detailed in the submittal will be provided and coordinated by Buyer.

14. Insolvency. Seller may, at any time or times, suspend performance of any order or require payment in cash, security, or other adequate assurance satisfactory to Seller when, in Seller's opinion, the financial

# General information

## Terms and conditions of sale

condition of Buyer or other grounds for insecurity, including the filing of a petition for bankruptcy, warrant such action.

15. Force Majeure. Seller shall not be liable for any delay in fulfilling any order due to (a) fires, floods, strikes, or other labor disputes, accidents to machinery, acts of sabotage, riots, precedence or priorities granted at the request or for the benefit, directly or indirectly, of the federal or any state government or any subdivision or agency thereof, delays in transportation or lack of transportation facilities, restrictions imposed by federal or state legislation or rules of regulations thereunder; or (b) any cause beyond the control of Seller.

16. Ownership of Equipment. Unless otherwise agreed in a writing, all material, equipment, facilities, and special tooling, which term includes but is not limited to jigs, dies, fixtures, molds, patterns, special taps, special gauges, special test equipment, and manufacturing aids and replacements thereof, used in the manufacture of the products covered by any order shall remain the property of Seller. Any material, tooling, and equipment furnished to Seller by Buyer shall be and remain the personal property of Buyer with the title to and right of possession remaining in Buyer.

17. Confidential Information. All information furnished or made available by Seller to Buyer in connection with a transaction shall be held in confidence by Buyer. Buyer agrees not to use such information or disclose such information to others without Seller's prior written consent. The obligations of this paragraph does not apply to any information which (a) at the time of disclosure was, or thereafter becomes, generally available to the public by publication or otherwise through no breach by Buyer of any obligation herein, (b) Buyer can show by written records was in Buyer's possession prior to disclosure by the disclosing party, (c) is legally made available to Buyer by or through a third party having no direct or indirect confidentiality obligation to Seller with respect to such information, (d) was independently developed by Buyer without use of any of Seller's confidential information, or (e) is required to be disclosed pursuant to applicable law.

18. Waiver. No waiver by Seller of any of these Terms and Conditions shall be effective unless explicitly set forth in writing and signed by Seller. No failure to exercise, or delay in exercising, any rights, remedy, power, or privilege arising from these Terms and Conditions shall operate or be construed as a waiver thereof, nor shall any single or partial exercise of any right, remedy, power, or privilege hereunder preclude any other or further exercise thereof or the exercise of any other right, remedy, power or privilege.

19. Assignment. No assignment of any right or interest or delegation of any obligation or performance of Buyer under this order may be made without the prior written consent of Seller. Any attempted assignment or delegation will be wholly void and totally ineffective for all purposes.

20. Choice of Law. All sales, agreements for sale, offers to sell, proposals, acknowledgments and contracts of sale, including, but not limited to, Purchase Orders accepted by Seller, shall be considered a contract under the laws of the State of Delaware, and the rights and duties of all persons, and the construction and effect of all provisions hereof, shall be governed by and construed according to the laws of the State of Delaware.

21. Integration Clause. These Terms and Conditions constitute the entirety of terms and conditions, except as set forth in paragraph one, governing the sale and purchase of products and services sold by Seller. No modification of these Terms and Conditions shall be of any force or effect unless in writing and signed Seller and Buyer. Buyer may desire to utilize its own form of acknowledgment or acceptance

of these Terms and Conditions. However, the use of any such form shall be for convenience only. No modification of these Terms and Conditions shall be affected by the acknowledgment or acceptance of purchase orders, shipping instruction forms, bills of lading or any other document containing terms or conditions at variance with or in addition to those set forth herein, all such varying or additional terms being hereby objected to and rejected by Seller and deemed to be waived by Buyer.

22. Installation Projects. Communication: Buyer shall communicate all of these installation terms to any end-user receiving installation services from dormakaba. Work Execution: Any installation quote is prepared with the understanding that openings within the scope of work ("Work") have doors and frames in good working order. dormakaba will perform the Work in the order set forth in a field survey conducted by an end-user, an end-user consultant, or Buyer prior to beginning the installation. Work shall occur weekdays during normal business hours (M-F, 8am – 5pm, local time). Work performed outside of normal business hours is available at a rate of 135% of the normal base rate. Any Work requested to be performed outside of normal business hours will require start and stop time confirmation with installation site, such start and stop time to be obtained by the Buyer or the end-user. Installation Projects are performed as one continuous installation event, from commencement until the completion of the installation. Unless specifically noted otherwise in writing, there will be additional charges for delays or additional trips not caused by dormakaba. Commencement of installation is conditioned on acceptable site conditions, including the completion of dependent scopes of work (e.g., electrical work, keying meetings, distribution of credentials). When Buyer or end-user has given authorization for work to begin, Buyer or end-user shall ensure no other scopes may impede dormakaba's ability to complete installation in agreed upon area. dormakaba reserves the right to assess a fee for costs incurred due to unacceptable site conditions or delays by others resulting in additional installation visits. Union labor, prevailing wage, and certified payroll are excluded from the installation quote unless otherwise set forth in writing. Insurance certificates will be provided upon request. Coverage is limited to the types and amounts set forth on the insurance certificate. Includes execution of materials only as detailed within proposal. Additional Charges: Additional charges may be assessed for delays or additional install time to correct any deficiencies or discrepancies between scope of work and actual jobsite. Any dormakaba materials delivered to Buyer but missing from installation site will be reordered at customer's expense. Any hardware changes or change orders shall be quoted on a separate proposal and timeline. Storage: dormakaba reserves the right to assess a storage fee if Buyer or end-user causes delivery to be delayed after the agreed upon delivery date. Should project timeline require storage of materials after delivery to Buyer or end-user, through no act or omission of dormakaba, dormakaba reserves the right to assess a storage fee, Buyer location, or at job site. Certificate of insurance for stored materials can be provided to Buyer upon request. Exclusions: Unless explicitly included in the installation quote, these are excluded: Distribution to staff of any form of keys, fobs or cards or credentials; any temporary security, barricades, or signage; all carpentry work outside of this specification including drywall, paint, framing, patching of existing holes, etc.; union labor, prevailing wage & certified payroll unless noted otherwise; permits are the responsibility of the end-user; Any special consideration for asbestos and lead paint hazards; any bonds; any NFPA or other certification of tolerances or rating concerning product, door, and frame configuration; disposal of material and packaging; damage from negligence, vandalism or Force Majeure; cleaning of site beyond broom clean; cost for special insurance requirements; consumable materials (e.g., batteries); any electrical work including

120v connections and low voltage wiring pulls; and other similar categories of labor and materials not included in the installation quote.

23. Installation Warranty dormakaba will provide one (1) year warranty on materials to be free from manufacturer defects and on installation labor performed. Extended warranties are available for an additional cost. dormakaba is not responsible for defects or damages caused by wear and tear, consumable materials (e.g., batteries), vandalism, fires, storms, floods, acts of God, misuse, abuse, or alteration on by any company other than dormakaba. No credit will be provided for any work completed by others during warranty term. dormakaba reserves the right to withhold the performance of warranty work if Buyer payments have become past due. Warranty work will be performed during normal business hours with our standard response times. Any warranty work taking place beyond normal business hours or with expedited response time may be billable. In the event that Buyer, its agents, employees, successors, and/or assigns tampers with, misuses, removes any parts, or adds any parts or equipment, Buyer agrees to indemnify, save and hold harmless dormakaba, its agents, employees, successors, and/or assigns, from any and all liability, damages, or losses, including reasonable attorney's fees, arising out of, or incidental to, the aforementioned conduct. dormakaba warrants that all goods manufactured by dormakaba and all services provided by dormakaba hereunder will be free from defects in workmanship and materials for twelve (12) months from the date of final project invoice to the carrier, unless sold as "With All Faults", "Shop", "As Is", "As They Stand" or other similar designation. Products repaired or replaced under the warranty are warranted only through the remainder of the original warranty period.

REV April 2024

# Table of Contents

<b>What's New</b>		2
<b>Terms and Conditions of Sale</b>		4
<b>Electromagnetic Locks</b>	8310 MultiMag®	12
	8320 MultiMag®	
	F8315 MultiMag®	
	F8325 MultiMag®	
	DE8310 Delayed Egress	
	171HD Magnetic Lock	
	8360 Mortise MiniMag®	
	8365 Mortise MicroMag®	
	S2500A Mini Electromagnetic Lock	
	8371 Surface MiniMag®	
	8372 Surface MiniMag®	
	8375 Surface MicroMag®	
	8380 GateMag®	
	Accessories	
	Building Code Signs	
<b>Electric Strikes</b>	0161 3/4" Semi-Mortise Rim Strikes	24
	0162 3/4" Surface Mount Rim Strikes	
	0163 1/2" Surface Mount Rim Strikes	
	F1114 Centerline Strikes	
	F1119 Centerline Strikes	
	F2164/2364 All-In-One Strikes	
	4 Series Centerline Strikes	
	6 Series Centerline Strikes	
	7 Series Centerline Strikes	
	12C Compact Strike	
	VR165 Vertical Rod Strike	
	VR166 Vertical Rod Strike	
	Modular Strike Inserts	
	Accessories	

<b>Keypads &amp; Readers</b>	RCI 125 kHz Readers	36
	RCI 125 kHz Credentials	
	RCI 13.56 MHz Readers	
	RCI 13.56 MHz Credentials	
	RCI Receivers & Transmitters	
	9320 / Reader + Controller	
	9322 Reader + Controller	
	9323 Reader + Controller	
<b>Switches</b>	906 Handicap Pushbutton	44
	908 Exit Pushbutton	
	916 Tamper-Resistant Handicap Pushbutton	
	918 Tamper-Resistant Exit Pushbutton	
	990 Oversized Tamper-Resistant Pushbutton	
	991 Pneumatic Time Delay Pushbutton	
	919 Rotary Release Pushbutton	
	920 Emergency Release Keyswitch/Pushbutton	
	917 Easy Touch Pushbutton	
	972 All-In-One Illuminated Pushbutton	
	970 Illuminated Exit Pushbutton	
	975 Illuminated Exit Pushbutton	
	980 Economy Pushbutton	
	903 Audible Alert	
	960 Tamper-Resistant Keyswitch	
	904P Emergency Pull Station	
	913 Microwave Motion Switch	
	909 Rocker Switch	
	914 Sounder	
	915 Passive Infrared	
	915AFI Active Focused Infrared	
	IL06 Barrier-Free Controller	
	946 Square Push Plate	
	950 Round Push Plate	
	Touch toTouchless Conversion Module	
	910TC Touchless Switch	

	912 Series Battery powered touch-free actuators	
	940 Rectangular Push Plate	
	941 Mullion Push Plate	
	9LP36 Low Profile Push Plate	
	9RCT433 Transmitters	
	9DRCR433 Receivers	
	Accessories	
<b>Specialty Locks</b>	YG80 Series Electronic heavy-duty door lock	64
	YD30 Series Electronic Side Lock	
	3510LM Electromechanical Cabinet Lock	
	3513 Electromechanical Cabinet Lock	
	3525 Electromechanical Rack Handle Lock	
	MEM4400 Compact Electromechanical Lock	
	EM-MAG1500 Compact Electromechanical Lock	
	MEM2400 Compact Electromechanical Lock	
<b>Power Supplies</b>	DKPS-2A Power Supply	69
	DKPS-4A Power Supply	
	DKPS-6A Power Supply	
	9512/9513 Bridge Cables	
	9530 Balanced Magnetic Contact DPS	
	9540 Recessed Magnetic Contact DPS	
	9500/9501 Mortise Pin Transfers	
	9507/9509 Flex Loops	
	9520 Series Electrified Hinges	
	Accessories	
<b>Door Controllers and Peripherals</b>	Keyscan SDACSKT Single Door Access Control Smart Kit	76
	K-SMART3 13.56MHz BLE Reader	
	K-SECURE 1K Ten Pack ISO Smartcard	
	K-SECURE 1K ISO Contactless Secure Smartcard	
	K-SF-1K Smart Fob	
	Keyscan LUNA™ SDAC Replacement Antenna	
	PS1225 Transformer	

# Electromagnetic Locks

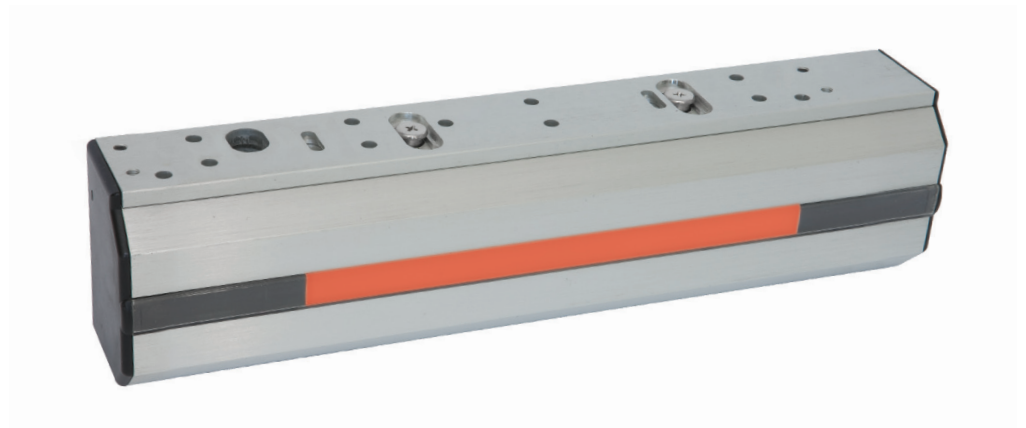

# RCI Electromagnetic Locks



## 8310 MultiMag®

For single outswinging interior or perimeter doors.  
 10-1/2"W x 2-7/8"H x 1-5/8"D (268mm x 73mm x 41mm) –  
 Includes 1/4" (6mm) mounting bracket  
 Armature Plate: 7-7/16"W x 2-3/8"H x 5/8"D  
 (190mm x 61mm x 16mm)



## 8320 MultiMag®

For double outswinging interior or perimeter doors.  
 21-1/8"W x 2-7/8"H x 1-5/8"D (536mm x 73mm x 41mm) –  
 Includes 1/4" (6mm) mounting bracket  
 Armature Plate: 7-7/16"W x 2-3/8"H x 5/8"D  
 (190mm x 61mm x 16mm) each

8310 MultiMag® - for Single Outswinging Doors		List Price
8310 x 28	Single Mag 12/24VDC x 28	\$911.00
8310 DSS x 28	Single Mag DSS 12/24VDC x 28	\$1,087.00
8310 SCS x 28	Single Mag SCS 12/24VDC x 28	\$1,182.00
8310 DSS/SCS x 28	Single Mag DSS/SCS 12/24VDC x 28	\$1,304.00
40 finish	Add	\$75.00

8320 MultiMag® - for Double Outswinging Doors		List Price
8320 x 28	Double Mag DSS 12/24VDC x 28	\$1,820.00
8320 DSS x 28	Double Mag SCS 12/24VDC x 28	\$2,169.00
8320 SCS x 28	Double Mag DSS/SCS 12/24VDC x 28	\$2,359.00
8320 DSS/SCS x 28	Double Mag 2DSS/SCS 12/24VDC x 28	\$2,600.00
40 finish	Add	\$89.00

### How to order

MultiMag®		Finish	
Single Magnet	10	28	– Brushed Anodized Aluminum <sup>2</sup>
Double Magnet	20	40	– Brushed Anodized Dark Bronze
	83	x	
	SCS		– Security Condition Sensor
	DSS		– Door Status Sensor
	DSS/SCS		– Door Status Sensor and Security Condition Sensor

### Options

Example: **8310 SCS x 28**  
<sup>2</sup>Standard

# RCI Electromagnetic Locks



## F8315 MultiMag®

For single inswing or outswing interior or perimeter doors with up to 1500 lbs holding force.  
 10-1/2"W x 2-7/8"H x 1-5/8"D (268mm x 73mm x 41mm) – Includes 1/4" (6mm) mounting bracket  
 Armature Plate: 7-7/16"W x 2-3/8"H x 5/8"D (190mm x 61mm x 16mm)

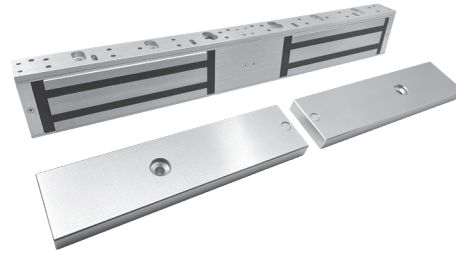

## F8325 MultiMag®

For double inswing or outswing interior or perimeter doors with up to 1500 lbs holding force.  
 21-1/8"W x 2-7/8"H x 1-5/8"D (536mm x 73mm x 41mm) – Includes 1/4" (6mm) mounting bracket  
 Armature Plate: 7-7/16"W x 2-3/8"H x 5/8"D (190mm x 61mm x 16mm) each

8315 MultiMag® - for Single Outswinging Doors		List Price	8325 MultiMag® - for Double Outswinging Doors		List Price
8315 x 28	Single Mag 12/24VDC x 28	\$1,000.00	8325 x 28	Double Mag DSS 12/24VDC x 28	\$1,997.00
8315 DSS x 28	Single Mag DSS 12/24VDC x 28	\$1,171.00	8325 DSS x 28	Double Mag SCS 12/24VDC x 28	\$2,339.00
8315 SCS x 28	Single Mag SCS 12/24VDC x 28	\$1,265.00	8325 SCS x 28	Double Mag DSS/SCS 12/24VDC x 28	\$2,524.00
8315 DSS/SCS x 28	Single Mag DSS/SCS 12/24VDC x 28	\$1,384.00	8325 DSS/SCS x 28	Double Mag 2DSS/SCS 12/24VDC x 28	\$2,759.00
40 finish	Add	\$75.00	40 finish	Add	\$89.00

### How to order

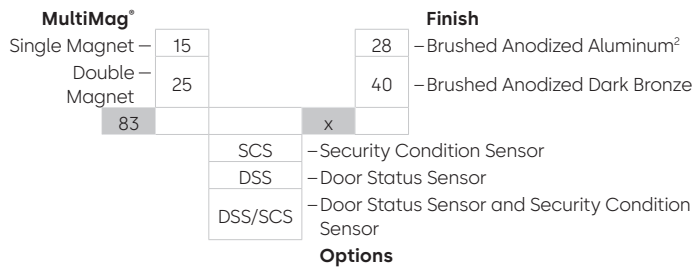

Options  
 Example: **8315 SCS x 28**  
<sup>2</sup>Standard

# RCI Electromagnetic Locks

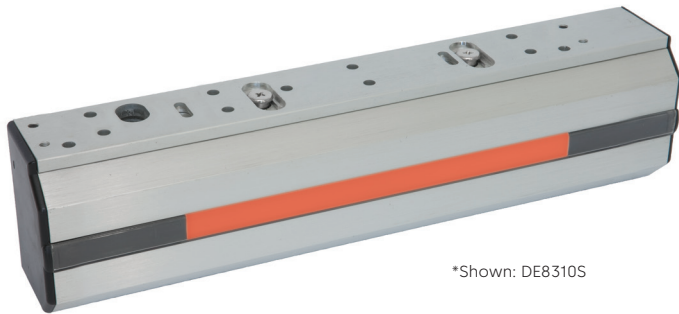

\*Shown: DE8310S

**PUSH UNTIL  
ALARM SOUNDS  
DOOR CAN BE  
OPENED IN  
15 SECONDS**



## DE8310 Delayed Egress

For single outswinging perimeter door.

DE8310: 10-13/16"W x 2-7/8"H x 2-1/8"D (275mm x 73mm x 54mm) – Includes 1/4" (6mm) mounting bracket

DE8310S: 11-3/4"W x 2-7/8"H x 2-1/8"D (299mm x 73mm x 54mm) – Includes 1/4" (6mm) mounting bracket

Armature Plate: 7-7/16"W x 2-3/8"H x 5/8"D (190mm x 61mm x 16mm)

Includes 960 Keyswitch for reset and override, building code sign, base unit (DE8310), and 914 Sounder

Replacement DE wire harness can be ordered:  
DEWIREHARN-KIT

Delayed Egress Electromagnetic Lock - for Single Outswinging Perimeter Door		List Price
DE8310 x 28	Delayed Egress with External Sounder	\$2,359.00
DE8310S x 28	Delayed Egress with Built-in Sounder	\$2,511.00
DEWIREHARN-KIT	Wire Harness	\$81.00

### How to order

DE8310  x  28  
 S – Built-In Sounder

#### Options

Example: **DE8310 S x 28**

# RCI Electromagnetic Locks

---

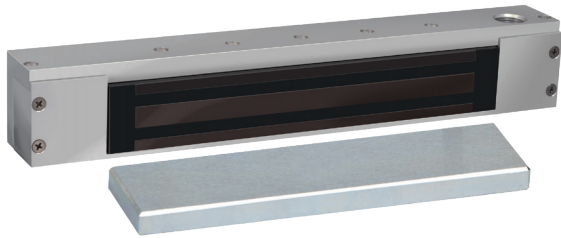

## **171HD** Magnetic Lock for Hazardous Locations

After careful consideration, dormakaba has decided to discontinue the manufacturing and sales of the RCI 171HD Hazmat Electromagnetic Lock will be discontinued effective immediately.

Please note that all units currently under warranty will continue to receive full support in accordance with existing terms. While there is no direct replacement for the 171HD model, RCI offers a wide range of other electromagnetic locks that may meet your application requirements.

# RCI Electromagnetic Locks



## 8360 Mortise MiniMag®

For sliding doors.  
 9"W x 1-1/2"H x 1-1/6"D (229mm x 38mm x 27mm) –  
 Includes 3/4" (19mm) mounting tabs  
 Armature Plate: 7-1/4"W x 1-1/2"H x 1/2"D  
 (185mm x 38mm x 13mm)

Mortise MiniMag® - for Single Doors		List Price
8360 x 28	Mortise MiniMag® 12/24VDC x 28	\$750.00

How to order

8360 x 28



## 8365 Mortise MicroMag®

For small enclosures.  
 7-15/16"W x 1-11/32"H x 13/16"D (202mm x 34mm x 21mm) – In-  
 cludes 11/16" (17.5mm) mounting tabs  
 Armature Plate: 5-1/8"W x 1-1/4"H x 21/64"D  
 (130mm x 32mm x 8.5mm)

Mortise MicroMag® - for Small Enclosures		List Price
8365 x 28	Mortise MiniMag® 12/24VDC x 28	\$541.00

How to order

8365 x 28



## S2500A Mini Electromagnetic Lock

For small enclosures or hutches.  
 4-1/4"W x 1-1/2"H x 3/4"D (107mm x 37mm x 20mm)  
 Armature Plate: 2-1/2"W x 1-1/4"H x 11/32"D (44mm x 30mm x 9mm)

S2500A Mini Electromagnetic Lock		List Price
S2500A-12	Mini Electromechanical lock	\$199.00

How to order

S2500A

# RCI Electromagnetic Locks



## 8371 Surface MiniMag®

For single outswinging interior or perimeter doors.  
 9-3/8"W x 1-7/8"H x 1"D (238mm x 48mm x 25mm) –  
 Includes 3/16" (5mm) mounting bracket  
 Armature Plate: 7-1/4"W x 1-1/2"H x 1/2"D  
 (185mm x 38mm x 13mm)

## 8372 Surface MiniMag®

For double outswinging interior or perimeter doors without mullions.  
 18-3/4"W x 1-7/8"H x 1"D (476mm x 48mm x 25mm) –  
 Includes 3/16" (5mm) mounting bracket  
 Armature Plate: 7-1/4"W x 1-1/2"H x 1/2"D  
 (185mm x 38mm x 13mm) each

Surface MiniMag® - for Single Outswinging Interior Doors		List Price
8371 x 28	Single MiniMag® 12/24VDC x 28	\$696.00
8371 SCS x 28	Single MiniMag® SCS 12/24VDC x 28	\$814.00
8371 DSS x 28	Single MiniMag® DSS 12/24VDC x 28	\$778.00
8371 DSS/SCS x 28	Single MiniMag® DSS/SCS 12/24VDC x 28	\$895.00
40 finish	Add	\$27.00

Surface MiniMag® - for Double Outswinging Interior Doors w/o Mullions		List Price
8372 x 28	Double MiniMag® 12/24VDC x 28	\$1,390.00
8372 SCS x 28	Double MiniMag® SCS 12/24VDC x 28	\$1,624.00
8372 DSS x 28	Double MiniMag® DSS 12/24VDC x 28	\$1,550.00
8372 DSS/SCS x 28	Double MiniMag® DSS/SCS 12/24VDC x 28	\$1,783.00
40 finish	Add	\$32.00

### How to order

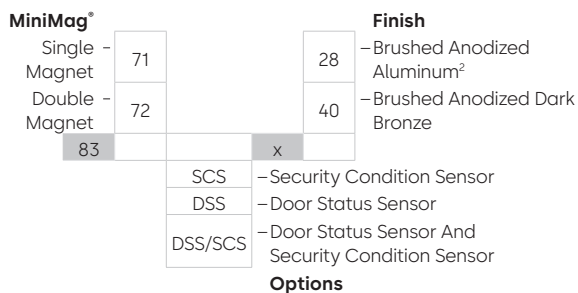

Example: **8371 SCS x 28**  
<sup>2</sup>Standard

# RCI Electromagnetic Locks



## 8375 Surface MicroMag®

For swinging doors on small enclosures.  
 6-17/32"W x 1-1/2"H x 13/16"D (166mm x 38mm x 21mm) –  
 Includes 1/8" (3mm) mounting bracket  
 Armature Plate: 5-1/8"W x 1-1/4"H x 21/64"D  
 (130mm x 32mm x 8.5mm)

Surface MicroMag® - for Swingong Doors on Small Enclosures		List Price
8375 x 28	Surface MicroMag® 12/24VDC x 28	\$490.00

**How to order**

8375 x 28

## 8380 GateMag®

For interior or exterior perimeter gates.  
 8-7/8"W x 2-1/2"H x 1-3/4"D (225mm x 63mm x 45mm)  
 Armature Plate: 7-7/16"W x 2-3/8"H x 5/8"D (190mm x 61mm x 16mm)

GateMag®		List Price
8380 x 32D	GateMag® x RLS x 32D	\$974.00

**How to order**

8380 x 32D

# RCI Electromagnetic Locks Accessories



## Angle Brackets

For narrow aluminum frames or center-hung single-acting doors, when inadequate space is left for mounting.

- Available in Brushed Anodized Aluminum (28) or Brushed Anodized Dark Bronze (40). Please specify when ordering.

Model	Dimensions	Finish	Compatible with	List Price
AB-01	1"H x 1"W x 10-1/2"L	28/40	8310, F8315	\$72.00
AB-02	1-1/2"H x 1"W x 10-1/2"L	28/40	8310, F8315	\$75.00
AB-03	1-1/2"H x 1-1/4"W x 10-1/2"L	28/40	8310, F8315	\$79.00
AB-20	1"H x 1"W x 21"L	28/40	8320, F8325	\$111.00
AB-21	1-1/2"H x 1"W x 21"L	28/40	8320, F8325	\$114.00
AB-22	1-1/2"H x 1-1/4"W x 21"L	28/40	8320, F8325	\$116.00
AB-710	1"H x 1"W x 9-3/8"L	28/40	8371	\$72.00
AB-711	1-1/2"H x 1"W x 9-3/8"L	28/40	8371	\$75.00
AB-712	1-1/2"H x 1-1/2"W x 9-3/8"L	28/40	8371	\$79.00
AB-713	1-1/2"H x 2"W x 9-3/8"L	28/40	8371	\$81.00
AB-720	1"H x 1"W x 18-3/4"L	28/40	8372	\$111.00
AB-721	1-1/2"H x 1"W x 18-3/4"L	28/40	8372	\$114.00
AB-722	1-1/2"H x 1-1/2"W x 18-3/4"L	28/40	8372	\$116.00
AB-723	1-1/2"H x 2"W x 18-3/4"L	28/40	8372	\$120.00
40 Finish	Add			\$22.00



## Armature Bolts

Model	Dimensions	Description	List Price
<b>Compatible with: 8310, 8310-IQ, F8315, DE8310, EW8310, 8371, 8380</b>			
ARMB155	2-1/8" (55mm)	For doors 1-3/4"-2-1/4" (44-57mm) thick	\$17.00
ARMB170	2-3/4" (70mm)	For doors 2-1/4"-2-3/4" (57-70mm) thick	\$17.00
ARMB180	3-1/8" (80mm)	For doors 2-1/2"-3" (70-76mm) thick	\$17.00
<b>Compatible with: 8320, 8320-IQ, F8325, 8372</b>			
ARMB255	2-1/8" (55mm)	For doors 1-3/4"-2-1/4" (44-57mm) thick	\$28.00
ARMB270	2-3/4" (70mm)	For doors 2-1/4"-2-3/4" (57-70mm) thick	\$28.00
ARMB280	3-1/8" (80mm)	For doors 2-1/2"-3" (70-76mm) thick	\$28.00



## Armature Plates

(NOTE: for double magnets order two armature plates)

Model	Dimensions	Finish	Compatible with	List Price
AP01	3/8" (9.5mm)	Steel	8310, 8320, 8380, F8315, F8325	\$110.00
AP02	5/8" (16mm)	Steel	8310, 8320, 8380, F8315, F8325	\$110.00
AP03	3/8" (9.5mm)	Steel	8360, 8371, 8372	\$110.00
AP04	5/16" (8mm)	Steel	8365, 8375	\$89.00
AP20	3/8" (9.5mm)	Steel	8310xDSS, 8320xDSS, F8315xDSS, F8325xDSS	\$248.00
AP21	5/8" (16mm)	Steel	8310xDSS, 8320xDSS, F8315xDSS, F8325xDSS	\$263.00
AP03D	3/8" (9.5mm)	Steel	8371xDSS, 8372xDSS	\$110.00



## DSS Retrofit Kits

If a door status sensor is desired after magnet has been installed, it can easily be added on site.

- Kit includes both Brushed Anodized Aluminum (28) and Brushed Anodized Dark Bronze (40) cover plate screws.

Model	Description	Finish	Compatible with	List Price
DSR01	3/8" (9.5mm)	Steel	8310, F8315	\$248.00
DSR02	5/8" (16mm) Standard	Steel	8310, F8315	\$248.00
DSR03	3/8" (9.5mm)	Steel	8320, F8325	\$490.00
DSR04	5/8" (16mm) Standard	Steel	8320, F8325	\$490.00



## Armature Plate Holders

- Available in Brushed Anodized Aluminum (28) or Brushed Anodized Dark Bronze (40). Please specify when ordering.

Model	Description	Finish	Compatible with	List Price
AH10	8310 armature plate holder	28/40	8310, F8315	\$130.00
AH15	8310xDSS armature plate holder	28/40	8310xDSS, F8315xDSS	\$58.00
AH20	8320 armature plate holder	28/40	8320, F8325	\$257.00
AH25	8320xDSS armature plate holder	28/40	8320xDSS, F8325xDSS	\$114.00
AH71	8371 armature plate holder	28/40	8371	\$130.00
AH72	8372 armature plate holder	28/40	8372	\$257.00
AH75	8375 armature plate holder	28/40	8375	\$130.00
40 finish	Add			\$22.00

NOTE: Accessories may impact holding force.

# RCI Electromagnetic Locks Accessories



## Conduit Mounting Bracket

Used anywhere surface-mounted conduit is required to run wires to the face of the magnetic lock.

Model	Dimensions	Finish	Compatible with	List Price
CMB108	1"D x 2-11/64"H x 10-9/16"L	28	8310, F8315	\$118.00



## Filler Bars/Filler Plates

For frame stops narrower than 2" (51mm).

- Available in Brushed Anodized Aluminum (28) or Brushed Anodized Dark Bronze (40). Please specify when ordering.

Model	Dimensions	Finish	Compatible with	List Price
FB-01	1/4"H x 3/4"W x 10-1/2"L	28/40	8310,F8315	\$55.00
FB-02	3/8"H x 3/4"W x 10-1/2"L	28/40	8310,F8315	\$58.00
FB-03	1/2"H x 3/4"W x 10-1/2"L	28/40	8310,F8315	\$61.00
FB-04	5/8"H x 3/4"W x 10-1/2"L	28/40	8310,F8315	\$65.00
FB-05	1/2"H x 5/8"W x 10-1/2"L	28/40	8310,F8315	\$61.00
FB-20	1/4"H x 3/4"W x 21"L	28/40	8320, F8325	\$96.00
FB-21	3/8"H x 3/4"W x 21"L	28/40	8320, F8325	\$100.00
FB-22	1/2"H x 3/4"W x 21"L	28/40	8320, F8325	\$103.00
FB-23	5/8"H x 3/4"W x 21"L	28/40	8320, F8325	\$106.00
FB-24	1/2"H x 5/8"W x 21"L	28/40	8320, F8325	\$103.00
FB-710	1/4"H x 3/4"W x 9-3/8"L	28/40	8371	\$55.00
FB-711	3/8"H x 3/4"W x 9-3/8"L	28/40	8371	\$58.00
FB-712	1/2"H x 3/4"W x 9-3/8"L	28/40	8371	\$61.00
FB-713	5/8"H x 3/4"W x 9-3/8"L	28/40	8371	\$65.00
FB-720	1/4"H x 3/4"W x 18-3/4"L	28/40	8372	\$89.00
FB-721	3/8"H x 3/4"W x 18-3/4"L	28/40	8372	\$96.00
FB-722	1/2"H x 3/4"W x 18-3/4"L	28/40	8372	\$100.00
FB-723	5/8"H x 3/4"W x 18-3/4"L	28/40	8372	\$103.00
FP178-12	1/2"H x 1-1/4"W x 14"L Single Filler Plate	28	171HD	\$220.00
FP178-58	5/8"H x 1-1/4"W x 14"L Single Filler Plate	28	171HD	\$220.00
40 finish	Add			\$22.00



## Post Bracket

Used to mount armature plate to sliding gate.

Model	Dimensions	Finish	Compatible with	List Price
PB-80	3-1/2"H x 2-1/2"W x 8-7/8"L	28	8380	\$143.00



## Glass Door Brackets

Required for glass doors without mounting rails.  
(Not recommended for F8315/F8325)

Model	Dimensions	Finish	Compatible with	List Price
GB8112	1/2" (13mm)	32D	8310	\$343.00
GB8134	3/4" (19mm)	32D	8310	\$343.00
GB8212	1/2" (13mm)	32D	8320	\$681.00
GB8234	3/4" (19mm)	32D	8320	\$681.00
GB7112	1/2" (13mm)	32D	8371	\$343.00
GB7134	3/4" (19mm)	32D	8371	\$343.00
GB7212	1/2" (13mm)	32D	8372	\$681.00
GB7234	3/4" (19mm)	32D	8372	\$681.00
GB7512	1/2" (13mm)	32D	8375	\$316.00
GB7534	3/4" (19mm)	32D	8375	\$316.00



## L Brackets

Required when there is no space on the header to mount the magnetic lock.

Magnet mounts on bracket and bracket mounts on vertical face of frame.

- Available in Brushed Anodized Aluminum (28) or Brushed Anodized Dark Bronze (40). Please specify when ordering.

Model	Dimensions	Finish	Compatible with	List Price
LB-10	2-1/2"H x 2"W x 10-1/2"L	28/40	8310, F8315	\$135.00
LB-20	2-1/2"H x 2"W x 21"L	28/40	8320, F8325	\$263.00
40 finish	Add			\$22.00

# RCI Electromagnetic Locks Accessories



## Spacers

For aluminum blade stop frames. Used to lower the magnet to align with armature plate.

- Available in Brushed Anodized Aluminum (28) or Brushed Anodized Dark Bronze (40). Please specify when ordering.

Model	Dimensions	Finish	Compatible with	List Price
SP-01	1/4"H x 1-1/2"W x 10-1/2"L	28/40	8310, F8315	\$55.00
SP-02	3/8"H x 1-1/2"W x 10-1/2"L	28/40	8310, F8315	\$58.00
SP-03	1/2"H x 1-1/2"W x 10-1/2"L	28/40	8310, F8315	\$61.00
SP-04	5/8"H x 1-1/2"W x 10-1/2"L	28/40	8310, F8315	\$65.00
SP-20	1/4"H x 1-1/2"W x 21"L	28/40	8320, F8325	\$89.00
SP-21	3/8"H x 1-1/2"W x 21"L	28/40	8320, F8325	\$96.00
SP-22	1/2"H x 1-1/2"W x 21"L	28/40	8320, F8325	\$100.00
SP-23	5/8"H x 1-1/2"W x 21"L	28/40	8320, F8325	\$103.00
SP-710	1/4"H x 1"W x 9-3/8"L	28/40	8371	\$55.00
SP-711	3/8"H x 1"W x 9-3/8"L	28/40	8371	\$58.00
SP-712	1/2"H x 1"W x 9-3/8"L	28/40	8371	\$61.00
SP-713	5/8"H x 1"W x 9-3/8"L	28/40	8371	\$65.00
SP-720	1/4"H x 1"W x 18-3/4"L	28/40	8372	\$89.00
SP-721	3/8"H x 1"W x 18-3/4"L	28/40	8372	\$96.00
SP-722	1/2"H x 1"W x 18-3/4"L	28/40	8372	\$100.00
SP-723	5/8"H x 1"W x 18-3/4"L	28/40	8372	\$103.00
SP-75	1/4"H x 13/16"W x 6-9/16"L	28/40	8375	\$61.00
SPDE01	DE8310 Spacer 1/4"x2-7/8"x10-13/16"	28/40		\$55.00
SPDE02	DE8310 Spacer 3/8"x2-7/8"x10-13/16"	28/40		\$58.00
SPDE03	DE8310 Spacer 1/2"x2-7/8"x10-13/16"	28/40		\$61.00
SPDE04	DE8310 Spacer 5/8"x2-7/8"x10-13/16"	28/40		\$65.00
40 finish	Add			\$22.00

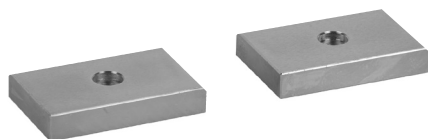

## Split Armature Plates

Allow use of single magnet lock with pair of doors. (Not recommended for F8315/F8325)

Model	Dimensions	Finish	Compatible with	List Price
SA138	3/8" (9.5mm)	Steel	8310	\$211.00
SA158	5/8" (16mm)	Steel	8310	\$211.00
SA75	5/16" (8mm)	Steel	8375	\$196.00



## Top Jamb "Z" Bracket

Allows for horizontal adjustment of armature plate. Mounted on pull side of the door.

- Available in Brushed Anodized Aluminum (28) or Brushed Anodized Dark Bronze (40). Please specify when ordering.

Model	Description	Finish	Compatible with	List Price
TJ10	8310 Z bracket kit	28/40	8310, F8315	\$343.00
TJ20	8320 Z bracket kit	28/40	8320, F8325	\$681.00
TJ71	8371 Z bracket kit	28/40	8371	\$343.00
TJ72	8372 Z bracket kit	28/40	8372	\$681.00
TJ75	8375 Z bracket kit	28/40	8375	\$231.00
TJ80	8380 Z bracket kit	28/40	8380	\$249.00
TJDE108	DE8310 bracket kit For inswing applications.	28	DE8310	\$474.00
40 finish	Add			\$22.00



## Hardware Packs

Model	Description	Compatible with	List Price
HK8310	Includes: Allen wrench, metal sleeve, armature bolt, sexnut, bolt, steel washers, rubber washers, flat head screws, pan head screws, plugs, TEK screws.	8310, F8315, 8320, F8325 (Buy 2 to make one 8320/F8325 Hardware kit)	\$40.00
HK8371	Includes: Allen wrench, metal sleeve, armature bolt, sexnut, bolt, steel washers, rubber washers, flat head screws, pan head screws, plugs, TEK screws.	8371	\$40.00
HK8375	Includes Allen wrench, armature bolt, steel washers, rubber washers, TEK 8375 screws, round head screws, button head sexnut.		\$40.00
HK83809	8380 Hardware Pack		\$40.00
HK83608	8360 Hardware Pack		\$40.00
HK83658	8365 Hardware Pack		\$40.00

# RCI Electromagnetic Locks Building Code Signs



## BC1 Series Building Code Signs

11"W x 10"H (28cm x 25cm)

- Available in English, French and Spanish. Please specify when ordering.

Model	Description	List Price
BC1P	15 Seconds, printed on clear Plexiglass	\$108.00
BC1M	15 Seconds, printed on clear Mylar	\$80.00
BC1MW	15 Seconds, printed on white Mylar	\$80.00
BC1T	15 Seconds, red vinyl transfer letters	\$103.00
BC1M-30	30 Seconds, printed on clear Mylar	\$80.00



## BCDE Series Building Code Signs

11"W x 10"H (28cm x 25cm)

- Available in English, French and Spanish. Please specify when ordering.

Model	Description	List Price
BCDEP	15 Seconds, printed on clear Plexiglass	\$132.00
BCDEMW	15 Seconds, printed on white Mylar	\$132.00
BCDET	15 Seconds, red vinyl transfer letters	\$132.00



## BC2 Series Building Code Signs

13"W x 4"H (33cm x 10cm)

- Available in English, French and Spanish. Please specify when ordering.

Model	Description	List Price
BC2P	Printed on clear Plexiglass	\$104.00
BC2M	Printed on clear Mylar	\$24.00
BC2MW	Printed on white Mylar	\$24.00
BC2T	Red vinyl transfer letters	\$58.00

Sign size may increase slightly for French or Spanish text.

# Electric Strikes



# RCI Electric Strikes



**0 Series**

## 0161 3/4" Semi-Mortise Rim Strikes

Semi-mortise rim strike designed for use with Pullman latch rim exit devices.

1-3/4"W x 9"H x 1-5/8"D (45mm x 229mm x 41mm)

0161 for Rim Exit Devices		List Price
0161-05 x 32D	0161 12VAC/DC x 32D	\$556.00
0161-08 x 32D	0161 24VAC/DC x 32D	\$556.00

**How to order**

0161	-		x	32D
		05		- 12VAC/VDC
		08		- 24VAC/VDC

**Voltage**

Example: **0161 - 05 x 32D**



**0 Series**

## 0162 3/4" Rim Strikes

Completely surface-mounted rim strike designed for use with Pullman latch rim exit devices.

1-3/4"W x 9"H x 3/4"D (45mm x 229mm x 20mm)

0162 for Rim Exit Devices		List Price
0162 x 32D	0162 12 to 24VAC & 12 or 24VDC x 32D	\$795.00
0162LM x 32D	0162 12 to 24VAC & 12 or 24VDC with Latch Monitoring x 32D	\$831.00
F0162	Fire Rated 0162 12 to 24VAC & 12 or 24VDC x 32D	\$889.00
F0162LM x 32D	Fire Rated 0162 12 to 24VAC & 12 or 24VDC with Latch Monitoring x 32D	\$925.00

**How to order**

	Options			
F	- Fire-Rated			
	0162		x	32D
		LM		- Latch Monitor

**Options**

Example: **F0162LM x 32D**

# RCI Electric Strikes



## 0 Series **0163 1/2" Solenoid Rim Strikes**

Slim, adjustable design ideal for tight-fitting installations.  
Designed for use with Pullman latch rim exit devices.  
1-3/4"W x 9"H x 1/2"D (45mm x 229mm x 13mm)

<b>0163 for Rim Exit Devices</b>		<b>List Price</b>
0163 x 32D	0163 1/2" Rim Strike 11-16VAC, 12VAC/VDC, or 24VAC/VDC x 32D	\$785.00
0163LM x 32D	0163 1/2" Rim Strike 11-16VAC, 12VAC/VDC, or 24VAC/VDC with Latch Monitoring x 32D	\$820.00

### How to order

0163		x	32D
	LM		- Latch Monitor

Example: **0163LM x 32D**

# RCI Electric Strikes



## F1 Series F1114 Centerline Strikes

Features stainless steel faceplate with square corners ideal for hollow metal frames.  
Faceplate: 1-1/4"W x 4-7/8"H (32mm x 124mm)  
Insert Depth: 1-3/4" (45mm)



## F1 Series F1119 Centerline Strikes

Features stainless steel faceplate with square corners ideal for aluminum and wood frames.  
Faceplate: 1-3/8"W x 9"H (34mm x 229mm)  
Insert Depth: 1-3/4"D (45mm)

F1114 for ANSI Centerline Latch Entry (3/4" Latch Projection)		List Price
F1114-01 x 32D	Fail Locked, Fire Labeled 11-16VAC x 32D	\$762.00
F1114-05 x 32D	Fail Locked, Fire Labeled 12VAC/DC x 32D	\$762.00
F1114-08 x 32D	Fail Locked, Fire Labeled 24VAC/DC x 32D	\$762.00

F1119 for ANSI Centerline Latch Entry (3/4" Latch Projection)		List Price
F1119-01 x 32D	Fail Locked, Fire Labeled 11-16VAC x 32D	\$855.00
F1119-05 x 32D	Fail Locked, Fire Labeled 12VAC/DC x 32D	\$855.00
F1119-08 x 32D	Fail Locked, Fire Labeled 24VAC/DC x 32D	\$855.00

### How to order

Faceplate	
14	-1-1/4"W x 4-7/8"H (32mm x 124mm), ANSI Square Corner
19	-1-3/8"W x 9"H (34mm x 229mm), Square Corner

F1	1	-	x	32D
		01	-11-16VAC	
		05	-12VAC/ VDC	
		08	-24VAC/ VDC	

### Voltage

Example: **F1119-01 x 32D**

# RCI Electric Strikes



**2 Series**

**F2164/2364**

**All-In-One Strikes**

Versatile design features adjustable deadbolt keeper and deadlatch ramp allowing it to work with most locks.

Faceplate: 1-1/4"W x 4-7/8"H (32mm x 124mm)

Insert Depth: 1-3/4"D (45mm)

<b>F2 Series - For Fire Rated Offset And Centerline Mortise Latch Entry</b>		<b>List Price</b>
F2164 x 32D	Fail Locked, Fire Labeled 12 to 24VAC & 12 or 24VDC x 32D	\$889.00

<b>2 Series - Offset &amp; Centerline Mortise Latch Entry</b>		<b>List Price</b>
2364 x 32D	Fail Unlocked, 12 or 24VDC x 32D	\$889.00

<b>2 Series Electric Strikes - Accessories</b>		<b>List Price</b>
F2-19 x 32D	9" 1-3/8" x 9" Center Faceplate for the F2164 & 2364 Electric Strikes – Faceplate Screws Included	\$64.00
F2-29 x 2D	9" 1-3/8" x 9" Offset Faceplate for the F2164 & 2364 Electric Strikes – Faceplate Screws Included	\$64.00

**How to order**

<b>Options</b>				
F	– Fire-Rated <sup>4</sup>			
	2		64	x 32D
		1	– Fail-Secure	
		3	– Fail-Safe	

**Mode**

Example: **F2164 x 32D**

<sup>4</sup>Available in fail-secure mode only.



# RCI Electric Strikes

## 6 Series

### Centerline Strikes

Two profiles available to accommodate different latch projections. Various faceplate options available to accommodate most frame types. Standard Insert Depth: 1-3/16" (30mm) Low Profile Insert Depth: 1-1/16" (27mm)

6 Series - Universal - Includes 3 Faceplates		List Price
S65U x 32D	Field Selectable, 12 to 24 VAC & 12 or 24VDC x 32D	\$330.00
S65ULMKM x 32D	Field Selectable, 12 to 24 VAC & 12 or 24VDC x 32D	\$403.00
L65U x 32D	Field Selectable, 12 to 24 VAC & 12 or 24VDC x 32D	\$330.00
L65ULMKM x 32D	Field Selectable, 12 to 24 VAC & 12 or 24VDC x 32D	\$403.00

6 Series - S6504 & L6504 for ANSI Round Corner Centerline Latch Projection		List Price
S6504 x 32D	Field Selectable 12 to 24 VAC & 12 or 24VDC x 32D	\$289.00
S6504LMKM x 32D	Field Selectable 12 to 24 VAC & 12 or 24VDC x 32D	\$356.00
L6504 x 32D	Field Selectable 12 to 24 VAC & 12 or 24VDC x 32D	\$289.00
L6504LMKM x 32D	Field Selectable 12 to 24 VAC & 12 or 24VDC x 32D	\$356.00

6 Series - S6514 & L6514 for ANSI Square Corner Centerline Latch Projection		List Price
S6514 x 32D	Field Selectable 12 to 24 VAC & 12 or 24VDC x 32D	\$289.00
S6514LMKM x 32D	Field Selectable 12 to 24 VAC & 12 or 24VDC x 32D	\$356.00
L6514 x 32D	Field Selectable 12 to 24 VAC & 12 or 24VDC x 32D	\$289.00
L6514LMKM x 32D	Field Selectable 12 to 24 VAC & 12 or 24VDC x 32D	\$356.00

6 Series - S6505 & L6505 for Centerline Latch Projection		List Price
S6505 x 32D	Field Selectable 12 to 24 VAC & 12 or 24VDC x 32D	\$298.00
S6505LMKM x 32D	Field Selectable 12 to 24 VAC & 12 or 24VDC x 32D	\$365.00
L6505 x 32D	Field Selectable 12 to 24 VAC & 12 or 24VDC x 32D	\$298.00
L6505LMKM x 32D	Field Selectable 12 to 24 VAC & 12 or 24VDC x 32D	\$365.00

6 Series - S6507 & L6507 for Centerline Latch Projection		List Price
S6507 x 32D	Field Selectable 12 to 24 VAC & 12 or 24VDC x 32D	\$298.00
S6507LMKM x 32D	Field Selectable 12 to 24 VAC & 12 or 24VDC x 32D	\$365.00
L6507 x 32D	Field Selectable 12 to 24 VAC & 12 or 24VDC x 32D	\$298.00
L6507LMKM x 32D	Field Selectable 12 to 24 VAC & 12 or 24VDC x 32D	\$365.00



#### How to order

		Options		
		Latch And Keeper	Monitor	LMKM
		65		x 32D
Standard	S	04	-1-1/4"W x 4-7/8"H (32mm x 124mm), ANSI Radius Corners	
Low Profile	L	05	-1-1/8"W x 5-7/8"H (29mm x 150mm), Radius Corners	
Profile		07	-1-1/4"W x 6-7/8"H (32mm x 175mm), Radius Corners	
		08	-1-7/16"W x 7-15/16"(37mm x 202mm), Radius Corners	
		14	-1-1/4"W x 4-7/8"H (32mm x 124mm), ANSI Square Corners	
		U	-Universal, Includes 3 Faceplates (04, 08 & 14)	

#### Faceplate

Example: **L6507LMKM x 32D**

6 Series - S6508 & L6508 for Centerline Latch Projection		List Price
S6508 x 32D	Field Selectable 12 to 24 VAC & 12 or 24VDC x 3	\$304.00
S6508LMKM x 32D	Field Selectable 12 to 24 VAC & 12 or 24VDC x 32D	\$377.00
L6508 x 32D	Field Selectable 12 to 24 VAC & 12 or 24VDC x 32D	\$304.00
L6508LMKM x 32D	Field Selectable 12 to 24 VAC & 12 or 24VDC x 32D	\$377.00

# RCI Electric Strikes

## 7 Series

### Centerline Strikes

Accommodates 5/8" (16mm) latch projection. Various faceplate options available to accommodate most frame types. Insert Depth: 1-1/2"D (38mm)



7104  
7304      7105  
7305      7107  
7307      7108  
7308



7114  
7314      7119  
7319

**How to order**

		Voltage		
		11-16VAC	01	
		12VDC	05D	
		24VAC	07	
		24VDC	08D	
		12VDC	06	
		24VDC	09	
7				x 32D
Fail-Secure	1	04	-1-1/4"W x 4-7/8"H (32mm x 124mm), ANSI radius corners	
	3	05	-1-1/8"W x 5-7/8"H (29mm x 150mm), radius corners	
Fail-Safe	07		-1-1/4"W x 6-7/8"H (32mm x 175mm), radius corners	
	08		-1-7/16"W x 7-15/16"H (37mm x 202mm), radius corners	
Mode	14		-1-1/4"W x 4-7/8"H (32mm x 124mm), ANSI square corners	
	19		-1-3/8"W x 9"H (34mm x 229mm), square corners	

**Faceplate**

Example: **7104-05D x 32D**

7 Series - 7104 & 7304 for ANSI Centerline Latch Entry (5/8" Latch Projection)			List Price
7104-01 x 32D	7104 Fail Locked 11-16VAC x 32D		\$283.00
7104-05D x 32D	7104 Fail Locked 12VDC x 32D		\$283.00
7104-07 x 32D	7104 Fail Locked 24VAC x 32D		\$283.00
7104-08D x 32D	7104 Fail Locked 24VDC x 32D		\$283.00
7304-06 x 32D	7304 Fail Unlocked 12VDC x 32D		\$309.00
7304-09 x 32D	7304 Fail Unlocked 24VDC x 32D		\$309.00

7 Series - 7114 & 7314 for ANSI Centerline Latch Entry (5/8" Latch Projection)			List Price
7114-01 x 32D	7114 Fail Locked 11-16VAC x 32D		\$283.00
7114-05D x 32D	7114 Fail Locked 12VDC x 32D		\$283.00
7114-07 x 32D	7114 Fail Locked 24VAC x 32D		\$283.00
7114-08D x 32D	7114 Fail Locked 24VDC x 32D		\$283.00
7314-06 x 32D	7314 Fail Unlocked 12VDC x 32D		\$309.00
7314-09 x 32D	7314 Fail Unlocked 24VDC x 32D		\$309.00

7 Series - 7105 & 7305 for Centerline Latch Entry (5/8" Latch Projection)			List Price
7105-01 x 32D	7105 Fail Locked 11-16VAC x 32D		\$293.00
7105-05D x 32D	7105 Fail Locked 12VDC x 32D		\$293.00
7105-07 x 32D	7105 Fail Locked 24VAC x 32D		\$293.00
7105-08D x 32D	7105 Fail Locked 24VDC x 32D		\$293.00
7305-06 x 32D	7305 Fail Unlocked 12VDC x 32D		\$319.00
7305-09 x 32D	7305 Fail Unlocked 24VDC x 32D		\$319.00

7 Series - 7107 & 7307 for Centerline Latch Entry (5/8" Latch Projection)			List Price
7107-01 x 32D	7107 Fail Locked 11-16VAC x 32D		\$293.00
7107-05D x 32D	7107 Fail Locked 12VDC x 32D		\$293.00
7107-07 x 32D	7107 Fail Locked 24VAC x 32D		\$293.00
7107-08D x 32D	7107 Fail Locked 24VDC x 32D		\$293.00
7307-06 x 32D	7307 Fail Unlocked 12VDC x 32D		\$319.00
7307-09 x 32D	7307 Fail Unlocked 24VDC x 32D		\$319.00

7 Series - 7108 & 7308 for Centerline Latch Entry (5/8" Latch Projection)			List Price
7108-01 x 32D	7108 Fail Locked 11-16VAC x 32D		\$302.00
7108-05D x 32D	7108 Fail Locked 12VDC x 32D		\$302.00
7108-07 x 32D	7108 Fail Locked 24VAC x 32D		\$302.00
7108-08D x 32D	7108 Fail Locked 24VDC x 32D		\$302.00
7308-06 x 32D	7308 Fail Unlocked 12VDC x 32D		\$328.00
7308-09 x 32D	7308 Fail Unlocked 24VDC x 32D		\$328.00

7 Series - 7119 & 7319 for Centerline Latch Entry (5/8" Latch Projection)			List Price
7119-01 x 32D	7119 Fail Locked 11-16VAC x 32D		\$371.00
7119-05D x 32D	7119 Fail Locked 12VDC x 32D		\$371.00
7119-07 x 32D	7119 Fail Locked 24VAC x 32D		\$371.00
7119-08D x 32D	7119 Fail Locked 24VDC x 32D		\$371.00
7319-06 x 32D	7319 Fail Unlocked 12VDC 32D		\$397.00
7319-09 x 32D	7319 Fail Unlocked 24VDC 32D		\$397.00

# RCI Electric Strikes



## 12C Compact Strike

A versatile strike suitable for all types of door frames. 1-13/16"W x 2-3/4"H x 1-1/8"D (46mm x 70mm x 28mm)

12C Compact Strike		List Price
12C x 26D	Compact electric strike	\$355.00

**How to order**

12C x 26D

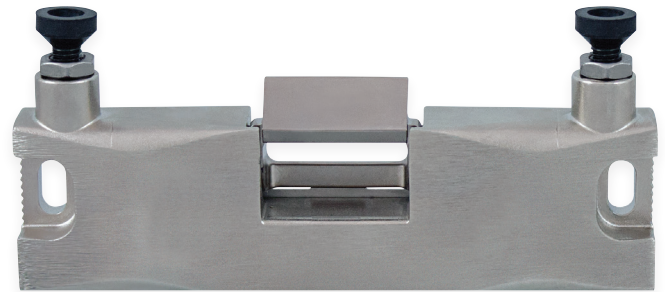

## VR165 Vertical Rod Strike

Accommodates 5/8" (16mm) roller latch. Designed for use with vertical rod exit devices with roller latch.

VR165 Vertical Rod Strike		List Price
VR165	Designed for use with glass door exit devices having a roller latch	\$848.00

**How to order**

VR165 x 32D

Example: **VR165 x 32D**



## VR166 Vertical Rod Strike

Simple locking solution for surface vertical rod exit devices having a Pullman style latch.

VR166 Vertical Rod Strike		List Price
VR166	Vertical rod strike	\$623.00
VR166LMKM	Vertical rod strike with Latch & Keeper Monitor	\$687.00

**How to order**

VR166 x 32D  
LMKM – Latch and Keeper Monitor

Example: **VR166LMKM x 32D**

# RCI Electric Strikes

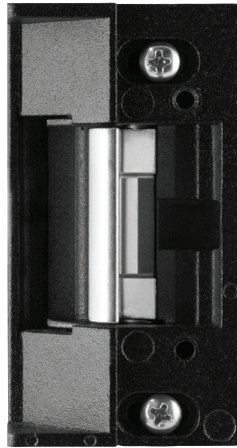

## 4 Series Modular Strike Inserts

Includes Lip Bracket & Hardware Pack

### How to order

		Voltage	
Fail-Secure	11-16VAC	01	
	12VAC/VDC	05	
	24VAC/VDC	08	
Fail-Safe	12VDC	06	
	24VDC	09	
A	4	-	
	1	- Fail-Secure	
	3	- Fail-Safe	
<b>Mode</b>			
Example: <b>A41-05</b>			

Model	Description	List Price
A41-16VAC	41 Series without Faceplate	\$264.00
A41-12V	41 Series without Faceplate	\$264.00
A41-24V	41 Series without Faceplate	\$264.00
A43-12VDC	43 Series without Faceplate	\$286.00
A43-24VDC	43 Series without Faceplate	\$286.00

## 6 Series Modular Strike Inserts

Includes Lip Bracket & Hardware Pack

### How to order

		Options	
A	65	LMKM	- Latch And Keeper Monitor
		S	- Standard
	L		- Low Profile
<b>Profile</b>			
Example: <b>AL65LMKM</b>			

Model	Description	List Price
AL65	Low Profile Strike Less Faceplate, Field Selectable, 12 to 24 VAC & 12 or 24VDC x 32D	\$258.00
AS65	Standard Profile Strike Less Faceplate, Field Selectable, 12 to 24 VAC & 12 or 24VDC x 32D	\$258.00
AL65-LMKM	Low Profile LMKM Strike Less Faceplate, , Field Selectable, 12 to 24 VAC & 12 or 24VDC x 32D	\$325.00
AS65-LMKM	Standard Profile LMKM Strike Less Faceplate, Field Selectable, 12 to 24 VAC & 12 or 24VDC x 32D	\$325.00

## 7 Series Modular Strike Inserts

Includes Lip Bracket & Hardware Pack

### How to order

		Voltage	
Fail-Secure	11-16VAC	01	
	12VDC	05D	
	24VAC	07	
Fail-Safe	24VDC	08D	
	12VDC	06	
	24VDC	09	
A	7	-	
	1	- Fail-Secure	
	3	- Fail-Safe	
<b>Mode</b>			
Example: <b>A71-05D</b>			

Model	Description	List Price
A71-16VAC	71 Series without Faceplate	\$248.00
A71-12VDC	71 Series without Faceplate	\$248.00
A71-24VAC	71 Series without Faceplate	\$248.00
A71-24VDC	71 Series Without Faceplate	\$248.00
A73-12VDC	73 Series without Faceplate	\$270.00
A73-24VDC	73 Series without Faceplate	\$270.00

# RCI Electric Strikes

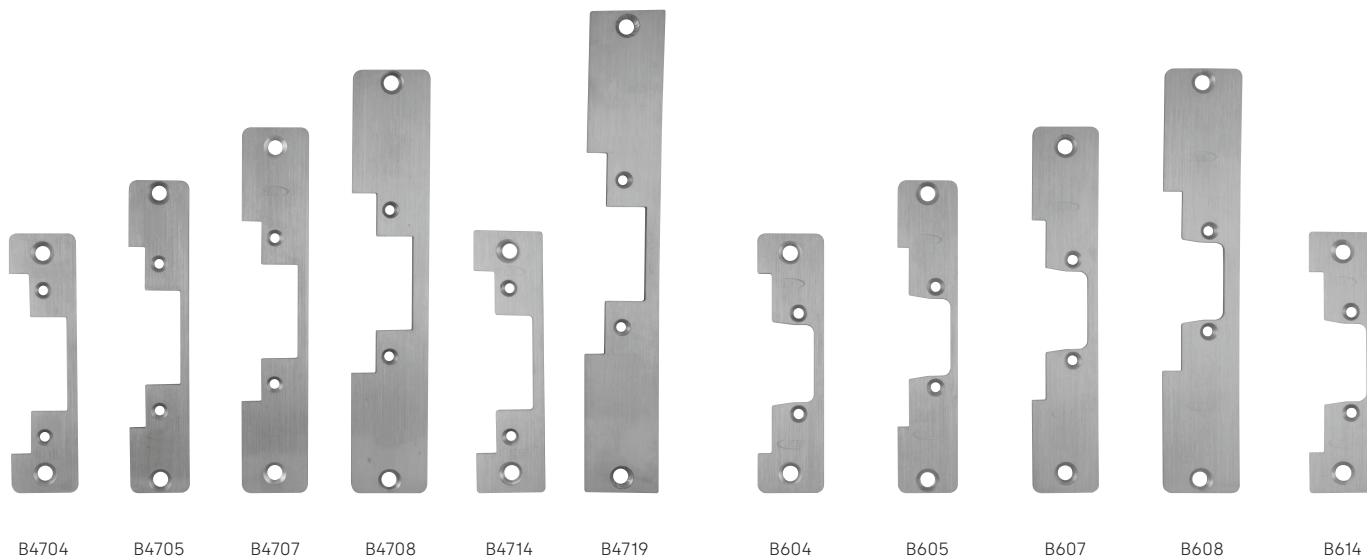

## 4/7 Series Modular Strike Faceplates

Model	Description	List Price
B4704-32D	Faceplate Aluminum Frames 1-1/4"x4-7/8"x32D	\$45.00
B4714-32D	Faceplate Hollow Metal Frames 1-1/4"x4-7/8"x32D	\$45.00
B4705-32D	Faceplate Aluminum Frames 1-1/8"x5-7/8"x32D	\$54.00
B4707-32D	Faceplate Aluminum Frames 1-1/4"x6-7/8"x32D	\$54.00
B4708-3D	Faceplate aluminum/Wood Frames 1-7/16"x7-15/16"x32D	\$66.00
B4719-32D	Faceplate Hollow Metal/Wood Frames 1-3/8"x9"x32D. (Must add 47LIP9B)	\$75.00
47LIP9B	Lip Bracket for use with #19 Faceplate	\$95.00

## 5460 Series Modular Strike Faceplates

Model	Description	List Price
B5460-04-32D	Faceplate Aluminum/Wood Frames 1-1/4" x 4-7/8" x 32D	\$41.00
B5460-14-32D	Faceplate Steel/Wood Frames 1-1/4" x 4-7/8" x 32D	\$41.00
B5460-07-32D	Faceplate Aluminum/Wood Frames 1-1/4" x 6-7/8" x 32D	\$49.00
B5460-08-32D	Faceplate Aluminum/Wood Frames 1-7/16" x 7-15/16" x 32D	\$60.00

(Faceplate Screws Included)

## 6 Series Modular Strike Faceplates

Model	Description	List Price
B6-04-32D	Faceplate Aluminum/Wood Frames 1-1/4"x4-7/8"x32D	\$45.00
B6-14-32D	Faceplate Steel/Wood Frames 1-1/4"x4-7/8"x32D	\$45.00
B6-05-32D	Faceplate Aluminum/Wood Frames 1-1/8"x5-7/8"x32D	\$54.00
B6-07-32D	Faceplate Aluminum/Wood Frames 1-1/4"x6-7/8"x32D	\$54.00
B6-08-32D	Faceplate Aluminum/Wood Frames 1-7/16"x7-15/16"x32D	\$66.00

### How to order

6	-	6 Series
47	-	4 & 7 Series
B		
	04	- 1-1/4"W x 4-7/8"H (32mm x 124mm), ANSI Radius Corner
	05	- 1-1/8"W x 5-7/8"H (29mm x 150mm), Radius Corners
	07	- 1-1/4"W x 6-7/8"H (32mm x 175mm), Radius Corners
	08	- 1-7/16"W x 7-15/16" (37mm x 202mm), Radius Corners
	14	- 1-1/4"W x 4-7/8"H (32mm x 124mm), ANSI Square Corners
	19	- 1-3/8"W x 9"H (34mm x 229mm), Square Corners <sup>1</sup>

### Faceplate

Example: **B4707-32D**

<sup>1</sup>Only available with 4 & 7 series

# RCI Electric Strikes Accessories



## Double Door Housing

Ideal for double door applications with no center mullion. Door housing is mounted on the inactive door

Model	Description	Finish	Compatible with	List Price
0161DDH	Double door housing for	SPC <sup>1</sup>	0161	\$285.00
0162DDH	Double door housing for	SPC <sup>1</sup>	0162, 0163, 0563	\$285.00

<sup>1</sup>SPC = Silver Powder Coat

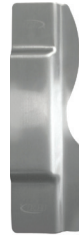

## Latch Guards

Added tamper-resistance for perimeter doors. Helps guard the latch from a prying attack. Designed with radius cut for easy installation around lockset roses.

Model	Description	Finish	Compatible with	List Price
930-LG	Standard profile latch guard	32D	4/7 Series	\$95.00
940-LG	High profile latch guard	32D	F2/6/F1 Series	\$79.00



## Frame Prep Jigs

Aids in cutting of aluminum or metal frames, improving accuracy.

Model	Description	Finish	Compatible with	List Price
4/7JIG	Frame prep jig for ANSI-sized electric strike	Aluminum	4104/4304, 4114/4314, 7104/7304, 7114/7314	\$157.00
S6JIG	Standard profile frame prep jig	Aluminum	S6504, S6514	\$119.00
L6JIG	Low profile frame prep jig	Aluminum	L6504, L6514	\$119.00



## Lip Bracket Extension

Ideal for center-hung doors. Allows electric strike to be installed in frame and protects frame from damage.

Model	Description / Dimensions	Finish	Compatible with	List Price
LEK01	1" Lip extension kit for retrofit	Black	4/7 Series	\$108.00
LEK02	2" Lip extension kit for retrofit	Black	4/7 Series	\$133.00
LEK03	3" Lip extension kit for retrofit	Black	4/7 Series	\$164.00
LEKS601	1" Lip extension kit for retrofit (standard)	Black	S6 Series	\$80.00
LEKS602	2" Lip extension kit for retrofit (standard)	Black	S6 Series	\$102.00
LEKS603	3" Lip extension kit for retrofit (standard)	Black	S6 Series	\$124.00
LEKL601	1" Lip extension kit for retrofit (low profile)	Black	L6 Series	\$80.00
LEKL602	2" Lip extension kit for retrofit (low profile)	Black	L6 Series	\$102.00
LEKL603	3" Lip extension kit for retrofit (low profile)	Black	L6 Series	\$124.00



## Ice Pack

Heat reducer for continuous duty electric strikes. Operating voltage – 12 to 30VDC.

Model	Description / Dimensions	Compatible with	List Price
ICEPK	Heat reducer for continuous duty electric strikes	0/F1/2/4/6/7 Series	\$145.00



## Mounting Spacer Kits

Ideal for increasing latch depth.

Model	Description	Compatible with	List Price
0162MSK	1/16" mounting spacer for additional latch engagement	0162	\$23.00
0163MSK	1/16" mounting spacer for additional latch engagement	0163	\$23.00

## Wire Harness Kit

Replacement wire harness and MOV



Model	Description	Compatible with	List Price
E-STRIKEWIRE-HARN-KIT	12/24VDC & VAC connector with 47V 250A MOV	0162, 0163, F2164, 2364, 6 SERIES	\$24.00

# RCI Electric Strikes Accessories



## Strike Marking Template Kit

Ideal for accurately guiding prepping of the frame for the installation.

Model	Description	Finish	Compatible with	List Price
SMT-01	Strike Marking Template Kit	Aluminum	F2/4/6/7 Series	\$99.00



## 2 Series Plug-In Latch Monitor

Latch monitor plug-in kit (2A @ 24VDC).

Model	Description	Compatible with	List Price
F2LM	Plug-in latch monitor kit (2A @ 24VDC). Improved design to accommodate 1/2" - 3/4" latch throw	F2164	\$115.00



## Trim Plates

Ideal for concealing any imperfections caused while prepping the frame cut out.

Model	Description	Finish	Compatible with	List Price
TP-47-5PK	Trim Plate - 5 Pack	Black	4/7 Series	\$45.00
TP-L6-5PK	Low profile Trim Plate - 5 Pack	Black	L6 Series	\$37.00
TP-S6-5PK	Standard profile Trim Plate - 5 Pack	Black	S6 Series	\$37.00



## 2 Series Filler Plate

Filler plate (for use when replacing discontinued 2 Series models).

Model	Description	Compatible with	List Price
2FP	Filler plate for use when replacing discontinued 2 Series models	F2164/2364	\$29.00



## Security Hardware Packs

Model	Description	Compatible with	List Price
2SERIESHWK	Includes screws, bit, mounting tabs, allen key, shims, connetor, deadbolt bracket and plug.	2 Series	\$102.00
6HK9	6 Series L/S Hardware Pack		\$34.00
47HK9	Standard Strike Mounting Hardware		\$34.00



## 6 Series Lip Bracket & Aluminum Faceplates

Model	Description	Compatible with	List Price
S6504DD	Lip bracket and aluminum faceplate for double doors with astragal (for S6504)	S6504	\$82.00
L6504DD	Lip bracket and aluminum faceplate for double doors with astragal (for L6504)	L6504	\$82.00
S6507DD	Lip bracket and aluminum faceplate for double doors with astragal (for S6507)	S6507	\$86.00
L6507DD	Lip bracket and aluminum faceplate for double doors with astragal (for L6507)	L6507	\$86.00

# Keypads & Readers



# RCI 125 kHz Readers



## P-300-H-A

### 125kHz Mullion Reader

Slim design ideal for areas with minimal surface space to mount.  
1-11/16"W x 3-3/16"H x 11/16"D  
(43 x 80 x 17mm)

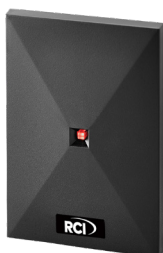

## P-500-H-A

### 125kHz Reader

Compact design ideal for single gang wall-box applications.  
3"W x 4-5/8"H x 3/8"D  
(76 x 117 x 10mm)



## P-640-H-A

### P-620-H-A (mullion)

### 125kHz Keypad & Reader

Ideal for dual authentication or simple access via PIN or credential applications.  
620: 1.78" W x 6.1" H x 0.91" D (45x155x23 mm)  
640: 3" W x 4.6" H x 0.75" D (76x117x19 mm)



## P-710-H-A

### 125kHz Medium Range Reader

Slim design ideal for areas with minimal surface space to mount.  
6" W x 8.5" H x 1" D (216 x 152 x 25.4 mm)



## P-900-H-A

### 125kHz Long Range Reader

Slim design ideal for areas with minimal surface space to mount.  
10.5" H x 10.5" W x 2" D (267 x 267 x 51 mm)

Model	Description	List Price
P-300-H-A	125kHz Wiegand Mullion Proximity Reader	\$266.00
P-300-H-A-OSDP	125kHz Wiegand Mullion Proximity Reader OSDP	\$431.00
P-500-H-A	125kHz Wiegand Proximity Reader	\$408.00
P-500-H-A-OSDP	125kHz Wiegand Proximity Reader OSDP	\$497.00
P-640-H-A	125kHz Wiegand Proximity Keypad & Reader	\$766.00
P-640-H-A-OSDP	125kHz Wiegand Proximity Keypad & Reader OSDP	\$855.00
P-620-H-A	125kHz Wiegand Mullion Proximity Keypad & Reader	\$766.00
P-620-H-A-OSDP	125kHz Wiegand Mullion Proximity Keypad & Reader OSDP	\$855.00
P-710-H-A	125kHz Wiegand Proximity Medium Range Reader	\$971.00
P-710-H-A-OSDP	125kHz Wiegand Proximity Medium Range Reader OSDP	\$1,059.00
P-900-H-A	125kHz Wiegand Proximity Long Range Reader	\$1,382.00
P-900-H-A-OSDP	125kHz Wiegand Proximity Long Range Reader OSDP	\$1,471.00

#### How to order

Reader Type	
300	- Mullion
500	- Single gang
620	- Mullion keypad
640	- Keypad
710	- Medium range
900	- Long range
P	H A OSDP

# RCI 125 kHz Credentials



**PSC-1-H**  
**125kHz Clamshell Card**  
 Proximity card for physical access control.  
 2.2" W x 3.4" H x .06" D  
 (56x86x1.5 mm)



**PSI-4-H**  
**125kHz Printable Card**  
 Printable proximity card for physical access control.  
 2.1" W x 3.4" H x 0.046" D  
 (53x86x1.17 mm)



**PSM-2P-H**  
**125kHz ISO Imageable Card**  
 ISO imageable proximity card for physical access control.  
 2.1" W x 3.4" H x 0.031" D  
 (53 x 86 x 0.79 mm)



**PSM-2S-H**  
**125kHz ISO Imageable Card with magnetic stripe**  
 ISO imageable proximity card for physical access control.  
 2.1" W x 3.4" H x 0.031" D  
 (53 x 86 x 0.79 mm)



**PSK-3-H**  
**125kHz Fob**  
 Proximity fob for physical access control.  
 1.2" W x 1.5" H x 0.15" D  
 (30 x 38 x 3.8 mm)



**PDT-1-H**  
**125kHz Disk Tag**  
 Disk tag credential for physical access control.  
 1" diameter x 0.0625" thick  
 (25.4 mm x 1.6 mm)



**DE2-125**  
**125kHz & 13.56MHz Card**  
 Dual frequency 125 kHz (proximity) and 13.56 MHz (MIFARE DESFire EV2 smartcard) for physical access control.  
 2.1" W x 3.4" H x 0.031" D  
 (53 x 86 x 0.79 mm)

**How to order**

Credential Type	
Clamshell	PSC-1-H
Printable	PSI-4-H
ISO imageable	PSM-2P-H
ISO imageable	PSM-2S-H
Fob	PSK-3-H
Adhesive Tag	PDT-1-H
ISO imageable	DE2-125
	-
	X - with custom numbering
	XA - with custom numbering & artwork

**125 kHz Standard Frequency Credentials**

Model	Description	List Price
PSC-1-H	Proximity Card (Clamshell) 25 Pk	\$167.50
PSI-4-H	Proximity Card (Printable) 25 Pk	\$214.50
PSM-2P-H	Proximity Card (Printable) 25 Pk	\$295.50
PSM-2S-H	Proximity Card (Magnetic stripe) 25 Pk	\$361.50
PSK-3-H	Proximity Fob 25 Pk	\$309.50
PDT-1-H	Proximity Tag (Adhesive) 25 Pk	\$231.50
DE2-125	Dual Frequency Proximity Card (Prox and Smartcard applications) 25 Pk	\$553.50

**125 kHz Standard Frequency Credentials with Custom Numbering**

Model	Description	List Price
PSC-1-H-X	Proximity Card (Clamshell) 25 Pk	\$173.70
PSI-4-H-X	Proximity Card (Printable) 25 Pk	\$220.70
PSM-2P-H-X	Proximity Card (Printable) 25 Pk	\$301.70
PSM-2S-H-X	Proximity Card (Magnetic stripe) 25 Pk	\$367.70
PSK-3-H-X	Proximity Fob 25 Pk	\$315.70
PDT-1-H-X	Proximity Tag (Adhesive) 25 Pk	\$237.70
DE2-125-X	Dual Frequency Proximity Card (Prox and Smartcard applications) 25 Pk	\$559.70

**125 kHz Standard Frequency Credentials with Custom Artwork and/or Numbering**

Model	Description	List Price
PSC-1-H-XA	Proximity Card (Clamshell) 25 Pk	\$181.00
PSI-4-H-XA	Proximity Card (Printable) 25 Pk	\$228.00
PSM-2P-H-XA	Proximity Card (Printable) 25 Pk	\$309.00
PSM-2S-H-XA	Proximity Card (Magnetic stripe) 25 Pk	\$375.00
PSK-3-H-XA	Proximity Fob 25 Pk	\$323.00
PDT-1-H-XA	Proximity Tag (Adhesive) 25 Pk	\$245.00
DE2-125-XA	Dual Frequency Proximity Card (Prox and Smartcard applications) 25 Pk	\$567.00

# RCI 13.56 MHz Smartcard Readers



## CSR-35L

### 13.56MHz Smartcard & BLE Reader

Unique design accommodates single gang or mullion mounts. Functions with 13.56MHz physical and mobile (BLE) credentials  
 Mullion: 1.7" W x 4.7" H x 1.2" D (43 x 119 x 30 mm)  
 Switch Plate: 3" W x 5.1" H x 1.2" D (76 x 130 x 30 mm)  
 Also available in OSDP



## CSR-6.2L

### CSR-6.4L (mullion)

### 13.56MHz Smartcard & BLE Keypad Reader

Ideal for dual authentication or simple access via PIN or credential applications.  
 CSR-6.2L: 1.78" W x 6.1" H x 0.91" D (45 x 155 x 23 mm)  
 CSR-6.4L: 3" W x 4.6" H x 0.75" D (76 x 117 x 19 mm)  
 Also available in OSDP



## PCR-35L

### 125kHz & BLE Reader

Unique design accommodates single gang or mullion mounts. Functions with 125 kHz physical and mobile (BLE) credentials  
 Mullion: 1.7" W x 4.7" H x 1.2" D (43 x 119 x 30 mm)  
 Switch Plate: 3" W x 5.1" H x 1.2" D (76 x 130 x 30 mm)  
 Also available in OSDP



## PCR-620L

### PCR-640L (mullion)

### 125kHz & BLE Keypad Reader

Ideal for dual authentication or simple access via PIN or credential applications.  
 CSR-6.2L: 1.78" W x 6.1" H x 0.91" D (45 x 155 x 23 mm)  
 CSR-6.4L: 3" W x 4.6" H x 0.75" D (76 x 117 x 19 mm)  
 Also available in OSDP

Model	Description	List Price
CSR-35L	13.56MHz Smartcard & BLE Reader	\$589.00
CSR-35L-OSDP	13.56MHz Smartcard & BLE Reader OSDP	\$639.00
CSR-6.2L	13.56MHz Smartcard & BLE Mullion Keypad Reader	\$926.00
CSR-6.2L-OSDP	13.56MHz Smartcard & BLE Mullion Keypad Reader OSDP	\$1,033.00
CSR-6.4L	13.56MHz Smartcard & BLE Keypad Reader	\$963.00
CSR-6.4L-OSDP	13.56MHz Smartcard & BLE Keypad Reader OSDP	\$1,135.00
PCR-35L	125kHz Prox & BLE Reader	\$589.00
PCR-35L-OSDP	125kHz Prox & BLE Reader OSDP	\$720.00
PCR-620L	125kHz Prox & BLE Mullion Keypad Reader	\$987.00
PCR-620L-OSDP	125kHz Prox & BLE Mullion Keypad Reader OSDP	\$1,064.00
PCR-640L	125kHz Prox & BLE Keypad Reader	\$987.00
PCR-640L-OSDP	125kHz Prox & BLE Keypad Reader OSDP	\$1,064.00

#### How to order

		Reader Type	
CSR	35L		– Single gang/Mullion
CSR	6.2L		– Mullion keypad
CSR	6.4L		– Keypad
PCR	35L		– Single gang/Mullion
PCR	620L		– Mullion keypad
PCR	640L		– Keypad
		– OSDP	– OSDP version

# RCI 13.56 MHz Smartcard Credentials



**CMC-2**  
**Mobile Credential**  
 Smartphone (iPhone & Android) mobile credential for use with mobile ready-readers CSR/PCR series readers.



**CSC-2**  
**13.56MHz Clamshell Card**  
 MiFare DESFire EV2 smartcard for physical access control.  
 2.1" W x 3.4" H x .07" D  
 (54 x 86 x 1.8 mm)



**CSM-2P**  
**13.56MHz ISO-Style Card**  
 MiFare DESFire EV2 ISO imageable smartcard for physical access control.  
 2.1" W x 3.4" H x 0.03" D  
 (54 x 86 x 0.76 mm)



**CSM-2S**  
**13.56MHz ISO-Style Card with magnetic stripe**  
 MiFare DESFire EV2 ISO imageable smartcard for physical access control.  
 2.1" W x 3.4" H x 0.03" D  
 (54 x 86 x 0.76 mm)



**CSK-2**  
**13.56MHz Fob**  
 MiFare DESFire EV2 smart fob for physical access control.  
 1.9" W x 1.5" H x 0.28" D  
 (49 x 38 x 7 mm)



**DE2-125**  
**125kHz & 13.56MHz Card**  
 Dual frequency 125 kHz (proximity) and 13.56 MHz (MIFARE DESFire EV2 smartcard) for physical access control.  
 2.1" W x 3.4" H x 0.031" D  
 (53 x 86 x 0.79 mm)

**13.56 MHz High Frequency Credentials**

Model	Description	List Price
CMC-2	BLE Mobile Credential (Conekt Wallet App)	\$387.00
CSC-2	DesFire EV2 Smartcard (Clamshell) 25 Pk	\$325.00
CSM-2P	DesFire EV2 Smartcard (Printable) 25 Pk	\$345.00
CSM-2S	DesFire EV2 Smartcard (Magnetic stripe) (Printable) 25 Pk	\$386.00
CSK-2	DesFire EV2 Smart Fob 25 Pk	\$365.00
DE2-125	Dual Frequency Proximity Card (Smartcard and Prox applications) 25 Pk	\$295.00

**13.56 MHz High Frequency Credentials with Custom Numbering**

Model	Description	List Price
CMC-2-X	BLE Mobile Credential (Conekt Wallet App)	\$393.70
CSC-2-X	DesFire EV2 Smartcard (Clamshell) 25 Pk	\$331.70
CSM-2P-X	DesFire EV2 Smartcard (Printable) 25 Pk	\$351.70
CSM-2S-X	DesFire EV2 Smartcard (Magnetic stripe) (Printable) 25 Pk	\$392.70
CSK-2-X	DesFire EV2 Smart Fob 25 Pk	\$371.70
DE2-125-X	Dual Frequency Proximity Card (Smartcard and Prox applications) 25 Pk	\$559.70

**13.56 MHz High Frequency Credentials with Custom Artwork and/or Numbering**

Model	Description	List Price
CMC-2-XA	BLE Mobile Credential (Conekt Wallet App)	\$401.00
CSC-2-XA	DesFire EV2 Smartcard (Clamshell) 25 Pk	\$339.00
CSM-2P-XA	DesFire EV2 Smartcard (Printable) 25 Pk	\$359.00
CSM-2S-XA	DesFire EV2 Smartcard (Magnetic stripe) (Printable) 25 Pk	\$400.00
PSK-2-XA	DesFire EV2 Smart Fob 25 Pk	\$379.00
DE2-125-XA	Dual Frequency Proximity Card (Smartcard and Prox applications) 25 Pk	\$567.00

**How to order**

Credential Type		
Mobile Credential	CMC-2	
Clamshell card	CSC-2	
ISO imageable	CSM-2P	
ISO imageable with magnetic stripe	CSM-2S	
Fob	CSK-2	
ISO imageable	DE2-125	
		X - with custom numbering
		XA - with custom numbering & artwork



# RCI Receivers & Transmitters



**WRR-44**  
**4-Channel Receiver**  
 433MHz 4-channel Wiegand output long-range receiver. Read range up to 200 ft (61m)  
 3.4" W x 6.3" H x 2.3" D  
 (86.4 x 160 x 58.4 mm)



**WRR-22**  
**2-Channel Receiver**  
 433MHz 2-channel Wiegand output long-range receiver. Read range up to 100 ft (30.5m)  
 3.4" W x 6.3" H x 2.3" D  
 (86.4 x 160 x 58.4 mm)



**WRT-2M**  
**2 button mini transmitter**  
 433 MHz rolling code and encrypted; read range: WRR-22 Up to 75 feet (23 m), WRR-44 Up to 150 feet (46 m)  
 1.4" W x 1.95" H x 0.47" D  
 (35.6 x 49.5 x 11.9 mm)



**WRT-2+H**  
**2 button transmitter**  
 Button press – 433 MHz rolling code and encrypted.  
 Presentation – 125 kHz proximity  
 Range: Button press Up to 200 feet (61 m), Presentation Up to 3.5 inches (88 mm)  
 1.45" W x 2.5" H x 0.56" D  
 (37 x 63.5 x 14.2 mm)



**WRT-2+D2**  
**2 button transmitter**  
 Button press – 433 MHz rolling code and encrypted.  
 Presentation – 13.56 MHz MIFARE DESFire EV2  
 Range: Button press Up to 200 feet (61 m), Presentation Up to 3.5 inches (88 mm)  
 1.45" W x 2.5" H x 0.56" D  
 (37 x 63.5 x 14.2 mm)



**WRT-4+H**  
**4 button transmitter**  
 Button press – 433 MHz rolling code and encrypted.  
 Presentation – 125 kHz Proximity  
 Range: Button press Up to 200 feet (61 m), Presentation Up to 3.5 inches (88 mm)  
 1.45" W x 2.5" H x 0.56" D  
 (37 x 63.5 x 14.2 mm)



**WRT-4+D2**  
**4 button transmitter**  
 Button press – 433 MHz rolling code and encrypted.  
 Presentation – 13.56 MHz MIFARE DESFire EV2  
 Range: Button press Up to 200 feet (61 m), Presentation Up to 3.5 inches (88 mm)  
 1.45" W x 2.5" H x 0.56" D  
 (37 x 63.5 x 14.2 mm)

**How to order**

	Receiver / Transmitter Type	
WRR-44		4 channel long range receiver
WRR-22		2 channel long range receiver
	-OSDP	OSDP version
WRT-2M		2 button mini transmitter
WRT-2+H		2 button (125kHz presentation)
WRT-2+D2		2 button 13.56MHz presentation
WRT-4+H		4 button 125kHz presentation
WRT-4+D2		4 button 13.56MHz presentation

Model	Description	List Price
WRR-44	4 channel long range receiver	\$1,077.00
WRR-44-OSDP	4 channel long range receiver - OSDP version	\$1,248.00
WRR-22	2 channel long range receiver	\$795.00
WRR-22-OSDP	2 channel long range receiver - OSDP version	\$885.00
WRT-2M	2 button mini transmitter (10 pk)	\$713.00
WRT-2+H	2 button 125kHz presentation; 433MHz rolling code/encrypted transmitter (10 pk)	\$776.00
WRT-2+D2	2 button 13.56MHz presentation; 433MHz rolling code/encrypted transmitter (10 pk)	\$971.00
WRT-4+H	4 button 125kHz presentation; 433MHz rolling code/encrypted transmitter (10 pk)	\$776.00
WRT-4+D2	4 button 13.56MHz presentation; 433MHz rolling code/encrypted transmitter (10 pk)	\$971.00

# RCI Keypads & Readers



## 9320 Easy Read-Prox<sup>®</sup> Slimline Reader Reader + Stand Alone

One self-contained unit, single-door standalone access control solution for surface or mullion mount for interior or exterior use.

1-1/2"W x 3-1/16"H x 1/2"D (38mm x 78mm x 12.7mm)

## 9321 Easy Read-Prox<sup>®</sup> Slimline Reader Reader + Controller

Two separate components, single-door standalone access control solution for surface or mullion mount for interior or exterior use.

1-1/2"W x 3-1/16"H x 1/2"D (38mm x 78mm x 12.7mm)

Model	Description	List Price
9320	Easy Read Proximity Slimline Reader 12VDC	\$852.00

Model	Description	List Price
9321	Easy Read Proximity Slimline Reader/Controller Kit 12VDC	\$950.00
9321SPB	Proximity Reader Only	\$493.00

### How to order

Type	
0	-Reader + Controller (One Self-Contained Unit)
1	-Reader + Controller (Two Separate Components)
1SPB	-Reader Only (No Control Board)

932

# RCI Keypads & Readers

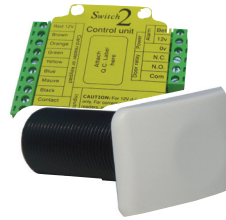

## 9322 Easy Read-Prox® Micro Reader Reader + Stand Alone

One self-contained unit, single door standalone access control solution for flush mount applications for interior or exterior use.  
1-3/16"W x 1-7/8"H x 5/16"D (29.5mm x 48mm x 8.5mm)

## 9323 Easy Read-Prox® Micro Readers Reader + Controller

Two separate components, single door standalone access control solution for flush mount applications for interior or exterior use.  
1-3/16"W x 1-7/8"H x 5/16"D (29.5mm x 48mm x 8.5mm)

Model	Description	List Price
9322	Easy Read Proximity Micro Reader 12VDC	\$1,148.00
9323	Easy Read Proximity Micro Reader/Controller Kit 12VDC	\$1,304.00
9323MP	Easy Read Proximity Micro Reader Only	\$779.00

### How to order

Type	Description
2	- Reader + Controller (One Self-Contained Unit)
3	- Reader + Controller (Two Separate Components)
3MP	- Reader Only (No Control Board)
932	

9 Series Easy Read-Prox® Accessories		List Price
932-10CP	Encoded Card Token Pack, 10 Count	\$425.00
932-10KP	Encoded Keyfob Token Pack, 10 Count	\$451.00
932-PEC	Enrollment Card+	\$42.00
932-10UKP	Unencoded Keyfob Token, 10 Pack	\$265.00
932-25UKP	Unencoded Keyfob Token, 25 Pack	\$632.00
932-50UKP	Unencoded Keyfob Token, 50 Pack	\$1,245.00
932-10UCP	Unencoded Card Token, 10 Pack	\$186.00
932-25UCP	Unencoded Card Token, 25 Pack	\$437.00
932-50UCP	Unencoded Card Token, 50 Pack	\$854.00
93223CAPW	White Cap for 9322 / 9323	\$36.00

# Switches



# RCI Switches



## 906 Handicap Pushbutton

2-3/4"W x 4-1/2"H (70mm x 114mm)

906 Handicap Button		List Price
906-MO x 32D	Momentary	\$198.00
906-MA x 32D	Maintained	\$198.00
906-TD x 32D	Electronic Time Delay	\$305.00
Specify Type - Handicap Symbol or Blank		N/C

## 908 Exit Pushbutton

2-3/4"W x 4-1/2"H (70mm x 114mm)

908 Exit Button		List Price
908-MO x 32D	Momentary Exit MB x 32D, Red/Green, English/Spanish/French	\$198.00
908-MA x 32D	Maintained Exit MB x 32D, Red/Green, English/Spanish/French	\$198.00
908-TD x 32D	Electronic Time Delay Exit MB x 32D, Red/Green, English/Spanish/French	\$305.00

Specify Color - Red, Green N/C

Specify Type - EXIT in English, Spanish, French or Blank N/C

### How to order

						Type	
						BH	- Blue, Handicap
						B	- Blue, Blank
906	-		-		x	32D	
						Momentary -	MO
						Maintained -	MA
						Time Delay -	TD
<b>Switch Mode</b>							

### How to order

						Type	
						E	- 'EXIT' (English)
						F	- 'SORTIE' (French)
						R	S - 'Salida' (Spanish)
						G	B - Blank
908	-		-		x	32D	
						Momentary -	MO
						Maintained -	MA
						Time Delay -	TD
<b>Switch Mode</b>							

<sup>1</sup> Standard

# RCI Switches



## 916 Tamper-Resistant Handicap Pushbutton

Standard: 3"W x 4-3/4"H (76mm x 121mm)  
Narrow: 1-5/8"W x 4-3/4"H (45mm x 121mm)

916 Tamper-Resistant Handicap Button		List Price
916-MO x 28	Momentary 3" x 4-3/4" x 28, Blue	\$235.00
916-MA x 28	Maintained 3" x 4-3/4" x 28, Blue	\$235.00
916-TD x 28	Electronic Time Delay 3" x 4-3/4" x 28, Blue	\$342.00
916N-MO x 28	Narrow, Momentary 1-5/8" x 4-3/4" x 28, Blue	\$235.00
916N-MA x 28	Narrow, Maintained 1-5/8" x 4-3/4" x 28, Blue	\$235.00
916N-TD x 28	Narrow, Electronic Time Delay 1-5/8" x 4-3/4" x 28, Blue	\$342.00
40 Finish		N/C
Specify Type - Handicap Symbol or Blank		N/C

## 918 Tamper-Resistant Exit Pushbutton

Standard: 3"W x 4-3/4"H (76mm x 121mm)  
Narrow: 1-5/8"W x 4-3/4"H (45mm x 121mm)

918 Tamper-Resistant/916N Narrow Tamper-Resistant Exit Button		List Price
918-MO x 28	Momentary 3" x 4-3/4" x 28, Red/Green, English/Spanish/French	\$217.00
918-MA x 28	Maintained 3" x 4-3/4" x 28, Red/Green, English/Spanish/French	\$217.00
918-TD x 28	Electronic Time Delay 3" x 4-3/4" x 28, Red/Green, English/Spanish/French	\$323.00
918N-MO x 28	Narrow Momentary 1-5/8" x 4-3/4" x 28, Red/Green, English/Spanish/French	\$217.00
918N-MA x 28	Narrow Maintained 1-5/8" x 4-3/4" x 28, Red/Green, English/Spanish/French	\$217.00
918N-TD x 28	Narrow Electronic Time Delay 1-5/8" x 4-3/4" x 28, Red/Green, English/Spanish/French	\$323.00
40 Finish		N/C
Specify colour - Red, Green		N/C
Specify type - EXIT in English, Spanish, French or Blank		N/C

### How to order

		Switch Mode	
Type		MO	- Momentary
Blue, Handicap -	BH	MA	- Maintained
Blue, Blank -	B	TD	- Time Delay
916	-	x	
Narrow -	N		
		Brushed Anodized Aluminum <sup>1</sup>	28
		Brushed Anodized Dark Bronze	40

<sup>1</sup> Standard

Faceplate Finish

### How to order

		Switch Mode	
Color		MO	- Momentary
Red <sup>1</sup> -	R	MA	- Maintained
Green -	G	TD	- Time Delay
918	-	x	
Narrow -	N		
	'EXIT' (English)	E	Brushed Anodized Aluminum <sup>1</sup>
	'SORTIE' (French)	F	Brushed Anodized Dark Bronze
	'Salida' (Spanish)	S	
	Blank	B	

<sup>1</sup> Standard

Type

Faceplate Finish

# RCI Switches



## 990 Oversized Tamper-Resistant Handicap Pushbutton

3"W x 4-3/4"H (76mm x 121mm)

990 Oversized Tamper-Resistant Handicap Button		List Price
990-MO x 28	Momentary 3" x 4-3/4 x 28 Handicap/Exit	\$261.00
990-MA x 28	Maintained 3" x 4-3/4 x 28 Handicap/Exit	\$261.00
990-TD x 28	Electronic Time Delay Handicap/Exit 3" x 4-3/4 x 28	\$376.00
Specify Color - Red, Green, Blue		N/C
Specify Type - Handicap Symbol or Blank		N/C
Specify Type - EXIT in English, Spanish, French or Blank		N/C
40 Finish		N/C

## 990 Oversized Tamper-Resistant Exit Pushbutton

3"W x 4-3/4"H (76mm x 121mm)

990 Oversized Tamper-Resistant Button		List Price
990-MO x 28	Momentary 3" x 4-3/4 x 28 Handicap/Exit	\$261.00
990-MA x 28	Maintained 3" x 4-3/4 x 28 Handicap/Exit	\$261.00
990-TD x 28	Electronic Time Delay Handicap/Exit 3" x 4-3/4 x 28	\$376.00
Specify Color - Red, Green, Blue		N/C
Specify Type - Handicap Symbol or Blank		N/C
Specify Type - EXIT in English, Spanish, French or Blank		N/C
40 Finish		N/C

### How to order

Series	Options	Color	Type	Switch	Faceplate
990	Narrow	R = Red G = Green B = Blue	E = Exit English F = Exit French S = Exit Spanish H = Blue Handicap* B = Blank	MO = Momentary MA = Maintained TD = Time Delay	28 = Brushed Anodized Aluminum 40 = Brushed Anodized Dark Bronze

\* Only available in Blue

# RCI Switches

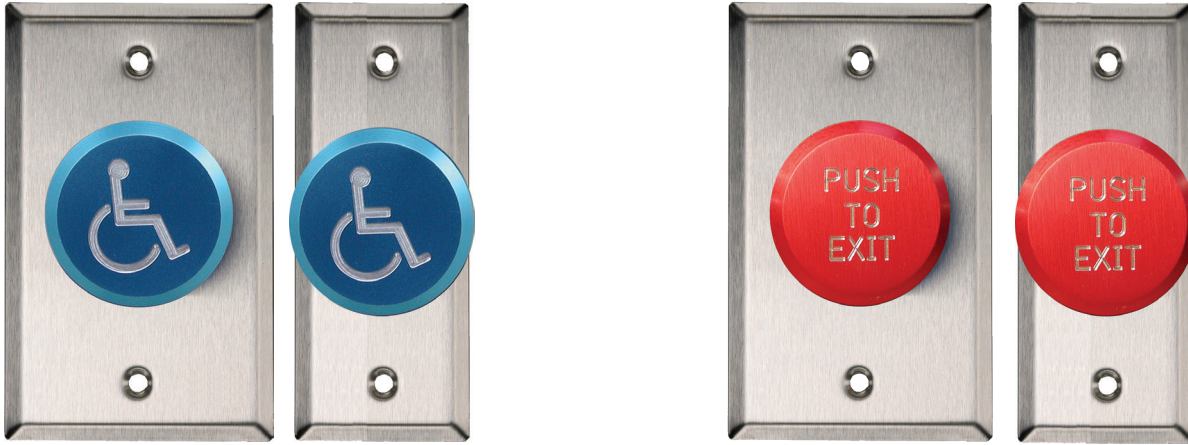

## 991 Pneumatic Time Delay Handicap Pushbutton

Standard: 2-3/4"W x 4-1/2"H (70mm x 114mm)

Narrow: 1-3/4"W x 4-1/2"H (41mm x 114mm)

991 Pneumatic Time Delay Handicap Button		List Price
991-BBPTDX32D	Standard single gang Blue, Blank button in 32D	\$682.00
991-BHPTDX32D	Standard single gang Blue, Handicap logo button in 32D	\$682.00
991-RBPTDX32D	Standard single gang Red, Blank button in 32D	\$682.00
991-REPTDX32D	Standard single gang Red, Push to Exit button in 32D	\$682.00
991N-BBPTDX32D	Narrow Mullion Plate, Blue, Blank button in 32D	\$682.00
991N-BHPTDX32D	Narrow Mullion Plate, Blue, Handicap logo button in 32D	\$682.00
991N-RBPTDX32D	Narrow Mullion Plate, Red, Blank button in 32D	\$682.00
991N-REPTDX32D	Narrow Mullion Plate, Red, Push to Exit button in 32D	\$682.00

**How to order**

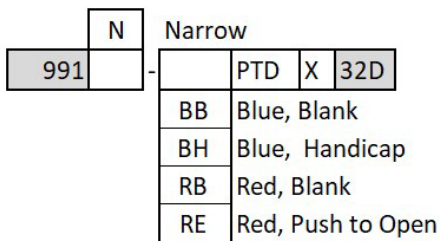

Example = 991N-BHX32D  
991 Narrow Blue with Handicap Logo

# RCI Switches



## 919 Rotary Release Pushbutton

3"W x 4-1/2"H (76mm x 114mm)

919 Rotary Release Button		List Price
919-MA x 28	Rotary-Release Exit Maintained	\$270.00
40 Finish		N/C

### How to order

Brushed Anodized Aluminum <sup>1</sup>	28
Brushed Anodized Dark Bronze	40
919 - MA x	

<sup>1</sup> Standard  
Only available in red



## 920 Emergency Release Keyswitch/Pushbutton

2-3/4"W x 4-1/2"H (70mm x 114mm)

920 Emergency Release Button/Keyswitch		List Price
920MA x 32D	Emergency Release Maintained Red (2-SPST) Locking, Tamper-proof Fasteners	\$376.00

### How to order

920	-	MA	x	32D
-----	---	----	---	-----

Only available in red

# RCI Switches



## 917 Easy Touch Pushbutton

RCI 917 Easy Touch Push Button Request-to-Exit (RTE) device has been officially discontinued by the supplier and is no longer available for purchase.

Recommended alternatives include:

- RCI 972 All-in-One Illuminated Button
- RCI 975 Illuminated RTE Button
- RCI 970 Illuminated RTE Button



## 972 All-In-One Illuminated Pushbutton

2-3/4"W x 4-1/2"H (70mm x 114mm)

972 All-In-One Illuminated Pushbutton		List Price
972-L-EF-MO x 32D	LED Bulb 2" Push Button, English/French 12 & 24VDC x 32D	\$106.00
972-L-EF-TD30-MO x 32D	English/French Momentary With 30sec. Fixed Timer x 32D	\$215.00
972-L-EF-TD30A-MO x 32D	English/French Momentary With 0-30sec. Adjustable Timer x 32D	\$215.00
972-L-ES-MO x 32D	LED Bulb 2" Push Button, English/Spanish 12 & 24VDC x 32D	\$106.00
972-L-ES-TD30-MO x 32D	English/Spanish Momentary With 30sec. Fixed Timer x 32D	\$215.00
972-L-ES-TD30A-MO x 32D	English/Spanish Momentary With 0-30sec. Adjustable Timer x 32D	\$215.00

### How to order

							Options	
							TD30	- 30 Sec. Fixed Timer
							TD30A	- 0-30 Sec. Adjustable Time
972	-		-				MO	x 32D
							ES	-English & Spanish
							EF	-English & French

# RCI Switches

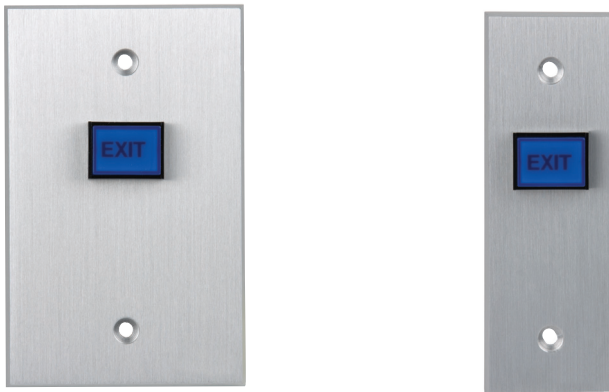

## 970 Illuminated Exit Pushbutton

Standard: 3"W x 4-3/4"H (76mm x 121mm)  
 Narrow: 1-5/8"W x 4-3/4"H (41mm x 121mm)

970 Tamper-Resistant Exit Button		List Price
970-MO-05 x 28	Momentary 2 SPST 1 N/O 1 N/C, 12VDC Exit Button x 28, Eng&Fr	\$174.00
970-MO-08 x 28	Momentary 2 SPST 1 N/O 1 N/C, 24VDC Exit Button x 28, Eng&Fr	\$174.00
970-MA-05 x 28	Maintained 2 SPST 1 N/O 1 N/C, 12VDC Exit Button x 28, Eng&Fr	\$174.00
970-MA-08 x 28	Maintained 2 SPST 1 N/O 1 N/C, 24VDC Exit Button x 28, Eng&Fr	\$174.00
970-DMO-05 x 28	Momentary 4 SPST 2 N/O 2 N/C, 12VDC Exit Button x 28, Eng&Fr	\$211.00
970-DMO-08 x 28	Momentary 4 SPST 2 N/O 2 N/C, 24VDC Exit Button x 28, Eng&Fr	\$211.00
970-DMA-05 x 28	Maintained 4 SPST 2 N/O 2 N/C, 12VDC Exit Button x 28, Eng&Fr	\$211.00
970-DMA-08 x 28	Maintained 4 SPST 2 N/O 2 N/C, 24VDC Exit Button x 28, Eng&Fr	\$211.00
970-TD-05 x 28	Electronic Time Delay 12VDC Exit Button x 28, Eng&Fr	\$287.00
970-TD-08 x 28	Electronic Time Delay 24VDC Exit Button x 28, Eng&Fr	\$287.00
970N-MO-05 x 28	Narrow Momentary 2 SPST 1 N/O 1 N/C, 12VDC Exit Button x 28, Eng&Fr	\$174.00
970N-MO-08 x 28	Narrow Momentary 2 SPST 1 N/O 1 N/C, 24VDC Exit Button x 28, Eng&Fr	\$174.00
970N-MA-05 x 28	Narrow Maintained 2 SPST 1 N/O 1 N/C, 12VDC Exit Button x 28, Eng&Fr	\$174.00
970N-MA-08 x 28	Narrow Maintained 2 SPST 1 N/O 1 N/C, 24VDC Exit Button x 28, Eng&Fr	\$174.00
970N-DMO-05 x 28	Narrow Momentary 4 SPST 2 N/O 2 N/C, 12VDC Exit Button x 28, Eng&Fr	\$211.00
970N-DMO-08 x 28	Narrow Momentary 4 SPST 2 N/O 2 N/C, 24VDC Exit Button x 28, Eng&Fr	\$211.00
970N-DMA-05 x 28	Narrow Maintained 4 SPST 2 N/O 2 N/C, 12VDC Exit Button x 28, Eng&Fr	\$211.00
970N-DMA-08 x 28	Narrow Maintained 4 SPST 2 N/O 2 N/C, 24VDC Exit Button x 28, Eng&Fr	\$211.00
970N-TD-05 x 28	Narrow Electronic Time Delay 12VDC Exit Button x 28, Eng&Fr	\$287.00
970N-TD-08 x 28	Narrow Electronic Time Delay 24VDC Exit Button x 28, Eng&Fr	\$287.00
	Specify cap color - Blue (Standard), Yellow, Green, Red	N/C
	Specify 40 finish if required	N/C

### How to order

		<b>Lens</b>					
		Blue <sup>1</sup>	B				
		Yellow	Y				
		Green	G				
		Red	R				
				Brushed Anodized Aluminum <sup>1</sup> -	28		
				Brushed Anodized Dark Bronze -	40		
970		-				x	
Narrow	N	Momentary	-	MO	12VDC -	05	
<b>Options</b>		Maintained	-	MA	24VDC -	08	
		2x Momentary	-	DMO	<b>Voltage</b>		
		2x Maintained	-	DMA			
		Time-delay	-	TD			<sup>1</sup> Standard
		<b>Switch mode</b>					

# RCI Switches



## 975 Illuminated Exit Pushbutton

Standard: 3"W x 4-3/4"H (76mm x 121mm)  
 Narrow: 1-5/8"W x 4-3/4"H (41mm x 121mm)

975 LED Illuminated Pushbutton		List Price
975-MO-05 x 28	Momentary 3" x 4-3/4" 12V x 28, Green	\$279.00
975-MO-08 x 28	Momentary 3" x 4-3/4" 24V x 28, Green	\$279.00
975N-MO-05 x 28	Narrow, Momentary 1-5/8" x 4-3/4" 12V x 28, Green	\$279.00
975N-MO-08 x 28	Narrow, Momentary 1-5/8" x 4-3/4" 24V x 28, Green	\$279.00
975-TD-12V x 28	Time Delay 3" x 4-3/4" 12V x 28, Green	\$385.00
975-TD-24V x 28	Time Delay 3" x 4-3/4" 24V x 28, Green	\$385.00
975N-TD-12V x 28	Narrow, Time Delay 1-5/8" x 4-3/4" 12V x 28, Green	\$385.00
975N-TD-24V x 28	Narrow, Time Delay 1-5/8" x 4-3/4" 24V x 28, Green	\$385.00
40 Finish		N/C

### How to order

		Switch mode	Voltage	
		Momentary –	MO	05 – 12VAC/VDC
		Time-delay –	TD	08 – 24VAC/VDC
975		–		x
Narrow –	N		Brushed Anodized Aluminum <sup>1</sup> –	28
<b>Options</b>			Brushed Anodized Dark Bronze –	40
<b>Faceplate finish</b>				

<sup>1</sup>Standard

# RCI Switches



## 980 Economy Pushbutton

2-3/4"W x 4-1/2"H (70mm x 115mm)

980 Economy Pushbutton		List Price
980-MO x 32D	Momentary Economy Pushbutton	\$139.00
980-MA x 32D	Maintained Economy Pushbutton	\$139.00
980-TD x 32D	Time-Delay Economy Pushbutton	\$252.00

**How to order**

Switch Mode			
MO	-		Momentary
MA	-		Maintained
TD	-		Time-Delay
980	-	x	32D



## 903 Audible Alert

3"W x 4-3/4"H (76mm x 121mm)

903 Audible Alert		List Price
903 x 28	Audible Alert 3" x 4-3/4" x 28	\$245.00
903N x 28	Narrow Audible Alert 1-5/8" x 4-3/4" x 28	\$245.00
40 Finish		N/C

**How to order**

Options			
903	N	-	28
		x	40
Brushed Anodized Aluminum <sup>1</sup>			28
Brushed Anodized Dark Bronze			40
<b>Faceplate Finish</b>			

<sup>1</sup>Standard

# RCI Switches



## 960 Tamper-Resistant Keyswitch

Standard: 3"W x 4-3/4"H (76mm x 121mm)  
 Narrow: 1-5/8"W x 4-3/4"H (41mm x 121mm)  
 Key cylinder sold separately.

960 Tamper-Resistant Keyswitch		List Price
960 MO x 28	SPDT Momentary 3" x 4-3/4" x 28, Tamper-proof Fasteners	\$174.00
960 MA x 28	SPDT Maintained 3" x 4-3/4" x 28, Tamper-proof Fasteners	\$174.00
960 DMO x 28	DPDT Momentary 3" x 4-3/4" x 28, Tamper-proof Fasteners	\$210.00
960 DMA x 28	DPDT Maintained 3" x 4-3/4" x 28, Tamper-proof Fasteners	\$210.00
960 TD x 28	Pneumatic Time Delay 3" x 4-3/4" x 28, Tamper-proof Fasteners	\$586.00
960N-MO x 28	Narrow SPDT Momentary 1-5/8" x 4-3/4" x 28, Tamper-proof Fasteners	\$174.00
960N-MA x 28	Narrow SPDT Maintained 1-5/8" x 4-3/4" x 28, Tamper-proof Fasteners	\$174.00
960N-DMO x 28	Narrow DPDT Momentary 1-5/8" x 4-3/4" x 28, Tamper-proof Fasteners	\$210.00
960N-DMA x 28	Narrow DPDT Maintained 1-5/8" x 4-3/4" x 28, Tamper-proof Fasteners	\$210.00
960N-TD x 28	Narrow Pneumatic Time Delay 1-5/8" x 4-3/4" x 28, Tamper-proof Fasteners	\$586.00

If LED is required, specify Single LED as "L" and Double LED as "LL" (Note: Double LED is not available with Narrow Faceplate option) See options

Specify 40 finish N/C

## 960RO Tamper-Resistant Keyswitch with Reset/Override

Standard: 3"W x 4-3/4"H (76mm x 121mm)  
 Key cylinder sold separately.

960RO Tamper-Resistant Keyswitch		List Price
960RO-MO x 28	SPDT Momentary Reset/Override Screen Printed KS, 3" x 4-3/4" x 28, Tamper-proof Fasteners	\$170.00
960RO-MA x 28	SPDT Maintained Reset/Override Screen Printed KS, 3" x 4-3/4" x 28, Tamper-proof Fasteners	\$170.00
960RO-DMO x 28	DPDT Momentary Reset/Override Screen Printed KS, 3" x 4-3/4" x 28, Tamper-proof Fasteners	\$207.00
960RO-DMA x 28	DPDT Maintained Reset/Override Screen Printed KS, 3" x 4-3/4" x 28, Tamper-proof Fasteners	\$207.00

960RO Must be Ordered with Second Switch, Refer to 960 Key Switch Options Below

If LED is required, specify Single LED as "L" and Double LED as "LL" (Note: Double LED is not available with Narrow Faceplate option) See options

**960RO is not available in 40 finish)**

### How to order

Faceplate Options	LED Optional		Faceplate Finish	
	Single LED - L	Double LED - LL	28 - Brushed Anodized Aluminum	40 - Brushed Anodized Dark Bronze
960 N - Narrow				
960 -			x	
SPDT Momentary - MO	MO	MO		
SPDT Maintained - MA	MA	MA		
DPDT Momentary - DMO	DMO	DMO		
DPDT Maintained - DMA	DMA	DMA		
*Time-delay - TD				

**Optional Second Switch Mode**

**Switch mode**

### How to order

960RO	-	LED Optional		x	28 - Brushed Anodized Aluminum
		Single LED - L	Double LED - LL		
SPDT Momentary - MO	MO				
SPDT Maintained - MA	MA				
DPDT Momentary - DMO	DMO				
DPDT Maintained - DMA	DMA				

**Switch Mode**      **Second Switch Mode**

Example 960RO-DMO-DMAx28; Note: 960RO must be ordered with 2 switches. Only available in 28 finish.

Example 960N-DMA-DMA-Lx28; Note: Standard finish = 28; \*TD does not come with second switch  
 \*\*Double LED cannot be ordered with narrow faceplate.

# RCI Switches



## 904P Emergency Pull Station

3-9/16"W x 4-1/2"H (91mm x 114mm)



## 913 Microwave Motion Switch

4-5/8"W x 4-5/8"H (117mm x 117mm) &  
2-3/4"W x 4-5/8"H (70mm x 117mm)

904 Emergency Pull Station		List Price
904P x B	Blue Pull Station - All-In-One Design Includes English/French/Spanish Labels	\$145.00

**NOTE:** Yellow pull station no longer available

**How to order**

904P	x	
Blue <sup>1</sup>	-	B

**Finish**

<sup>1</sup>Standard

913 Microwave Motion Switch		List Price
913 x B	Single and Double Gang Black Face Plate	\$444.00
913 x W	Single and Double Gang White Face Plate	\$444.00

**How to order**

**Finish**

Black	-	B
White	-	W

913	x	
-----	---	--



## 909 Rocker Switch

Surface-mount: 2-7/16"W X 2-7/16"H x 7/8"D (61mm x 61mm x 22mm)  
Flush-mount: 3-7/16"W x 3-7/16"H x 5/8"D (87mm x 87mm x 16mm)



## 914 Sounder

4-3/4"W x 5-9/16"H (119mm x 142mm)

909 Rocker Switch		List Price
909S-MO	Momentary & Maintained Surface Rocker Switch	\$93.00
909F-MO	Momentary Flush Rocker Switch	\$93.00

914 Sounders		List Price
914W	95-102dBA 12-24 VDC Sounder	\$174.00
914WPR <sup>1</sup>	95-102dBA 12-24 VDC Sounder/Weatherproof Red	\$182.00

**How to order**

		<b>Mount</b>	
	S	-	Surface
	F	-	Flush
909		-	
		MO	-Momentary & maintained SPDT field selectable

**Switch Mode**

<sup>1</sup>Available in surface-mount design only

**How to order**

		<b>Type</b>	
	WPR <sup>1</sup>	-	Weather-Proof, Red Finish
	W	-	White Finish
914			

<sup>1</sup>Only available in red finish

# RCI Switches



## 915 Passive Infrared

Hands-free egress switch.  
6-1/4"W x 1-13/32"H x 1-1/2"D  
(159mm x 36mm x 38mm)

915 Passive Infrared Egress Switch		List Price
915 x B	PIR 12 or 24 VDC Black	\$453.00
915 x G	PIR 12 or 24 VDC Grey	\$453.00

**How to order**

Finish	
Black	B
White	W
915	x



## IL06 Controller - Barrier Free Washroom Controller

7.25" (184.2mm) x 2.5" (63.5mm) x 1.5" (38.1mm)

Recent building code changes require several enhancements to meet Barrier Free Washroom requirements, with emphasis on emergency assistance. RCI's new ILO6 controller meets and exceeds these requirements.

IL06 Controller		List Price
IL06	Electronic door controller	\$811.00
IL06KT	Electronic door controller kit	\$2,570.00

## 915AFI Active Focused Infrared

6-7/8"W x 1-7/8"H x 2"D (175mm x 48mm x 51mm)

915AFI Passive Infrared Egress Switch		List Price
915AFI x B	Request to Exit Detector, Active Focused Infrared 12-24V AC/DC - Black	\$305.00

**How to order**

915AFI	x	B
--------	---	---

**How to order**

Part	Description
IL06	Controller
IL06KT	Controller kit

Kit Includes		Qty
IL06	ILO6 barrier free controller	1
P921	Light Annunciator Assistance	2
P9535	Magnetic door contact 1 1/4"	1
PBC6MW	In the event of emergency	1
R919MA8	919-MA X 28	1
R950HP69	950 6" RD HANDI/PTO MO DOOR	2
R972LEFMO9	972L X EF X MO X 32D	1

# RCI Switches



## 946 Square Push Plate

4-1/2" Sq. (114mm)  
4-3/4" Sq. (121mm)  
6" Sq. (152mm)

## 950 Round Push Plate

4-1/2" Dia. (114mm)  
6" Dia. (152mm)

946 Square Pushplates		List Price
946HP45-MO x 32D	4.5" Square Plate with Handicap Logo and Push to Open Text, Momentary x 32D	\$143.00
946HP45BLU	4.5" Square Plate with Handicap Logo and Push to Open Text, Momentary, Blue	\$143.00
946HP475-MO x 32D	4.75" Square Plate with Handicap Logo and Push to Open Text, Momentary x 32D	\$143.00
946HP475BLU	4.75" Square Plate with Handicap Logo and Push to Open Text, Momentary, Blue	\$143.00
946H475-MO x 32D	4.75" Square Plate with Handicap Logo, Momentary x 32D	\$143.00
946P475-MO x 32D	4.75" Square Plate with Push to Open Text, Momentary x 32D	\$143.00
946HP6-MO x 32D	6" Square Plate with Handicap Logo and Push to Open Text, Momentary x 32D	\$150.00
946H6-MO x 32D	6" Square Plate with Handicap Logo, Momentary x 32D	\$150.00
946P6-MO x 32D	6" Square Plate with Push to Open Text, Momentary x 32D	\$150.00

950 Round Pushplates		List Price
950P45-MO x 32D	Momentary "Push to Open" 4-1/2" x 32D (Replaces 950P4-MO x 32D)	\$143.00
950HP45-MO x 32D	Momentary Handicap & PTO 4-1/2" x 32D (Replaces 950HP4-MO x 32D)	\$143.00
950H45-MO x 32D	Momentary Handicap 4-1/2" x 32D (Replaces 950H4-MO x 32D)	\$143.00
950H6-MO x 32D	Momentary Large Handicap Logo Only 6" x 32D	\$150.00
950P6-MO x 32D	Momentary "Push to Open" 6" x 32D	\$150.00
950HP6-MO x 32D	Momentary Handicap & PTO 6" x 32D	\$150.00

### How to order

Type		Finish	
P	-Push to Open	32D	-Brushed Stainless Steel
H	-Handicap Symbol	BLU	-Blue
HP	-Handicap Symbol + Push to Open		

946								
4-1/2" (114mm) <sup>1</sup>	-	45						
4-3/4" (121mm)	-	475						
6" (152mm)	-	6						

**Options**

<sup>1</sup>Only available with HP type

### How to order

Type		Options	
P	-Push to Open		
H	-Handicap Symbol		
HP	-Handicap Symbol + Push to Open		

950								
4-1/2" (114mm)	-	45						
6" (152mm)	-	6						

**Options**

# RCI Switches



RCM  
Retrofit contactless module



TWM  
Two-wire module



Converts existing Stainless Steel actuators into a touch-free solution eg. RCI 946/950

## T2T Touch to Touchless Conversion Modules

### How to Order

Part Number	Description	Price
T2T-4-WO	4 Wire Application + Waving Hand Logo Wave to Open	\$354.00
T2T-4-HC-WO	4 Wire Application + Handicap Logo Wave to Open	\$354.00
T2T-2-WO	2 Wire Application + Waving Hand Logo Wave to Open	\$734.00
T2T-2-HC-WO	2 Wire Application + Handicap Logo Wave to Open	\$734.00
T2T-4-WL	4 Wire Application + Waving Hand Logo Wave to Lock	\$354.00
T2T-4-HC-WL	4 Wire Application + Waving Hand Logo Wave to Lock	\$354.00
T2T-2-WL	2 Wire Application + Waving Hand Logo Wave to Lock	\$734.00
T2T-2-HC-WL	2 Wire Application + Handicap Logo Wave to Lock	\$734.00

- For existing switches having two wires only, both the RCM and TWM modules are required
- For existing switches have 4+ wires, the RCM only is required

Comes with new adhesive display plates to indicate new touch-free feature



# RCI Switches

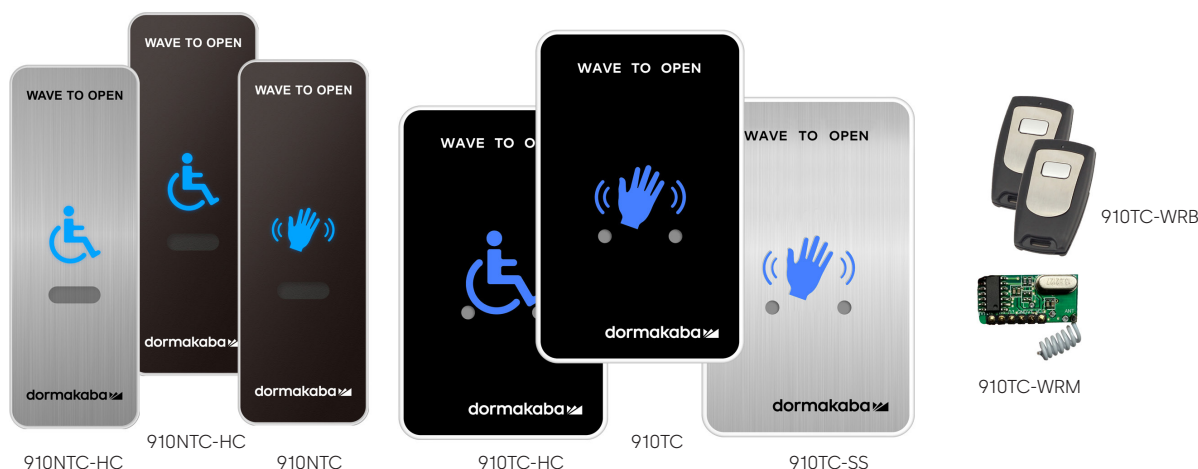

## 910TC Series Touchless Actuators

910TC: 2-15/16"W x 4-21/32"H x 1-13/32"D (74.2 x 118.2 x 35.6mm) | 1-3/4"W x 4-1/2"H mullion mounts

The RCI 910TC series touchless actuators are designed for touchless door activation in any facility. It functions by triggering activation of automatic door openers by hand gesture or use of a remote fob. It can make the difference when it comes to a clean, hygienic facility. Also available in IP-65 weather-resistant version (standard only).

### Standard Touch Free Actuators (English & French)

			English / French
910TC	910TC-F (French)	910TC (hand), black	\$227.00
910TC-SS	910TC-F-SS (French)	910TC (hand), stainless	\$227.00
910TC-HC	910TC-F-HC-SS (French)	910TC (wheelchair), black	\$227.00
910TC-HC-SS	910TC-F-HC-SS (French)	910TC (wheelchair), stainless	\$227.00

### Narrow Touch Free Actuators

910NTC	910NTC-F (French)	910TC Narrow, (hand), black	\$227.00
910NTC-SS	910NTC-F-SS (French)	910TC Narrow, (hand), stainless	\$227.00
910NTC-HC	910NTC-F-HC (French)	910TC Narrow, (wheelchair), black	\$227.00
910NTC-HC-SS	(910NTC-F-HC-SS (French)	910TC Narrow, (wheelchair), stainless	\$227.00

### Touch Free Actuator Kits (includes remote + transmitter)

910NTC-REM	910NTC-F-REM (French)	910TC Narrow, (hand), black + remote & transmitter	\$383.00
910NTC-SS-REM	910NTC-F-SS-REM (French)	910TC Narrow, stainless + remote & transmitter	\$383.00
910NTC-HC-REM	910NTC-F-HC-REM (French)	910TC Narrow, (wheelchair), black + remote & transmitter	\$383.00
910NTC-HC-SS-REM	910NTC-F-HC-SS-REM (French)	910TC Narrow, (wheelchair), stainless + remote & transmitter	\$383.00
910TC-SS-REM	910TC-F-SS-REM (French)	910TC, stainless + remote & transmitter	\$383.00
910TC-REM	910TC-F-REM (French)	910TC, (hand), black	\$383.00
910TC-HC-REM	910TC-F-HC-REM (French)	910TC, (wheelchair), black + remote & transmitter	\$383.00
910TC-HC-SS-REM	910TC-F-HC-SS-REM (French)	910TC, (wheelchair), stainless + remote & transmitter	\$383.00

### Accessories

P910NTC-WRM		910NTC Narrow Receiver	\$143.00
910TC-WRB		910TC Transmitter	\$76.00
910TC-WRM		910TC Receiver	\$143.00

# RCI Switches



## 912-WBT Battery power; touch-free actuator

912-WBT: 5" x 5" x 1.75"

## 912N-WBT Battery power; touch-free actuator (narrow)

912N-WBT: 4.75" x 2" x 1.75"

## 912GL-WBT Battery power; touch-free actuator (glass & marble surfaces)

912GL-WBT: 3.375" x 3.375" x 0.565"

### 912 Standard Touch-free Actuators

912-WBT	Single switch (waving hand icon)	\$442.00
912-WBT-R	Single switch & receiver (waving hand icon)	\$685.00
912-2WBT-R	Double switch & receiver (waving hand icon)	\$1,172.00
912-WBT-HC	Single switch (wheelchair icon)	\$442.00
912-WBT-R-HC	Single switch & receiver (wheelchair icon)	\$685.00
912-2WBT-R-HC	Double switch & receiver (wheelchair icon)	\$1,172.00

### 912 Narrow Touch-free Actuators

912N-WBT	Narrow Single switch (waving hand icon)	\$442.00
912N-WBT-R	Narrow Single switch & receiver (waving hand icon)	\$685.00
912N-2WBT-R	Narrow Double switch & receiver (waving hand icon)	\$1,172.00
912N-WBT-HC	Narrow Double switch (wheelchair icon)	\$442.00
912N-WBT-R-HC	Narrow Single switch & receiver (wheelchair icon)	\$685.00
912N-2WBT-R-HC	Narrow Double switch & receiver (wheelchair icon)	\$1,172.00

### Glass plate Touch-free Actuator (Black)

912GL-WBT	(1 switch) (waving hand icon)	\$442.00
912GL-WBT-HC	(1 switch) (wheelchair icon)	\$442.00
912GL-2WBT-R	(2 switches and 1 receiver) (waving hand icon)	\$1,172.00
912GL-WBT-R	(1 switch and 1 receiver) (waving hand icon)	\$685.00
912GL-2WBT-R-HC	(2 switches and 1 receiver) (wheelchair icon)	\$1,172.00
912GL-WBT-R-HC	(1 switch and 1 receiver) (wheelchair icon)	\$685.00

### Accessories

912-R	Receiver	\$160.00
912-WBT-SMB	Surface Mount Box	\$62.00
912N-WBT-SMB	Surface Mount Box Narrow	\$62.00

# RCI Switches



## 940 Rectangular Push Plate

2-3/4"W x 4-1/2"H (70mm x 114mm)

940 Rectangular Stainless Steel Pushplates		List Price
940H-MO x 32D	Momentary, SPDT	\$143.00
940HP-MO x 32D	Momentary, SPDT	\$143.00
940PTE-MO x 32D	Momentary, SPDT	\$143.00
940B-MO x 32D	Momentary, SPDT	\$143.00

### How to order

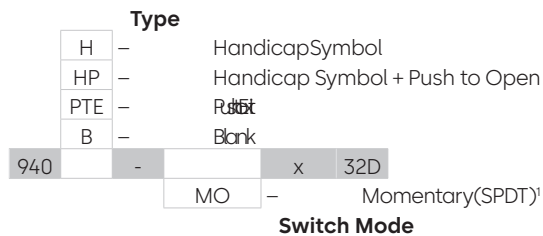

<sup>1</sup>Standard



## 941 Mullion Push Plate

1-1/2"W x 4-3/4"H (38mm x 121mm)

941 Mullion Push Plates		List Price
941H-MO x 32D	Narrow, Momentary Handicap Logo Only	\$116.00
941P-MO x 32D	Narrow, Momentary PTO	\$116.00
941HP-MO x 32D	Narrow, Momentary Handicap PTO	\$116.00
941HPMICRO x 32D	Narrow, Momentary, Handicap PTO with Microswitch Door Switch	\$116.00
941HMICRO x 32D	Narrow, Momentary, Handicap with Microswitch Door Switch	\$116.00
BLU Finish (Note: MICRO not available in BLU)		N/C

### How to order

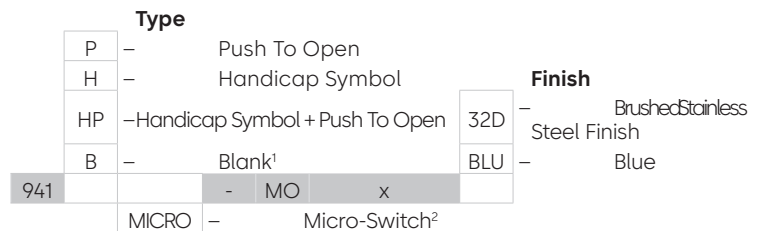

<sup>1</sup>Available only in 32D finish

<sup>2</sup>Available only with HP and H type in 32D finish

# RCI Switches



## 9LP36 Low Profile Push Plate

6"W x 36"H (152mm x 915mm)

9LP36 36" Pushplate for Low Profile Solutions		List Price
9LP36-HW	36" Low Profile Push Bar - Hard Wired Installation Only, 36" x 6" x 1"	\$1,132.00
9LP36-433	36" Low Profile Push Bar - Plate Includes 433 MHz Transmitter - Wireless Installation, 36" x 6" x 1"	\$1,192.00

**How to order**

		Type
9LP36	-	HW - For Hardwire Installation
		433 - For Wireless Installation (433MHz Transmitter)
	x	32D

**NOTE: 433 wireless installation model requires a 9DRCR433 receiver.**

(see 9DRCR433 on this page)

## 9RCT433 Transmitter 9DRCR433 Receiver

2-3/4"W x 2-1/8"H x 1"D  
(70mm x 55mm x 14mm)

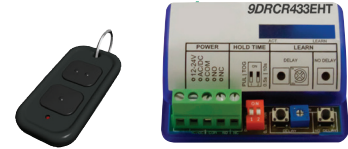

433 MHz Transmitters		List Price
9RCT4331	433 MHz One-Button Handheld, 3" x 2" x 1"	\$99.00
9RCT4332	433 MHz Two-Button Handheld, 3" x 2" x 1"	\$125.00
9RCT4333	433 MHz Three-Button Handheld, 3" x 2" x 1"	\$125.00
9RCT4334	Four-Button Handheld, 3" x 2" x 1"	\$125.00
9RCT4333V1	One-Button Wired with 3 Volt Battery - Not Compatible with 10BOXJAMBST, 3" x 2" x 1"	\$118.00
9RCT4339V1	One-Button Wired with 9 Volt Battery - Not Compatible with 10BOXJAMBST, 3" x 2" x 1"	\$99.00

433 MHz Receivers		List Price
9DRCR433VB	433 MHz Digital Receiver with Integrated Vestibule Sequencing, 3" x 2" x 1"	\$128.00
9DRCR433EHT	433 MHz Digital Receiver with Extended Hold Time, 3" x 2" x 1"	\$128.00

**How to order Transmitter**

9RCT433		
	1	-One Button
	2	-Two Buttons
	3	-Three Buttons
	4	-Four Buttons
	3V1	-One Button Wired With 3V Battery
	9V1	-One Button Wired With 9V Battery Lead
Type		

**How to order Receiver**

9DRCR433		
	VB	-Receiver
	EHT	-Receiver With Extended Hold Time
Type		

# RCI Switches

## Options & Accessories

940/941 Options		List Price
P94/5DMO	DPDT Momentary Switch	\$113.00
940SUR	Surface Mount Box (940P/940HP) Black	\$65.00
941SUR	Surface Style Mount Box - Compatible with 10TD-433PB3V	\$32.00
941FLU	Flush Style Mount Box - Compatible with 10TD433PB3V	\$32.00
95045FLU	Round Flush Style Mounting Box	\$90.00

950 Options		List Price
P94/5DMO	DPDT Momentary Switch	\$113.00
950ESC45	Stainless Steel Escutcheon (950P45/950HP45)	\$287.00
950ESC6	Stainless Steel Escutcheon (950P6/950HP6)	\$287.00
9506SUR	Round Surface Style Mounting Box	\$89.00
9506FLU	Round Flush Style Mounting Box	\$91.00
946DGPLATE	Back Plate Required for Double Gang Electrical Box (4.75")	\$35.00
9464PLAST	Plastic Mounting Box	\$35.00

970 Options		List Price
97MO	2-SPST Momentary Switch	\$102.00
97MA	2-SPST Maintained Switch	\$102.00
97DMO	4-SPST (2-SPST N.O. 2-SPST N.C.) Momentary Switch	\$139.00
97DMA	4-SPST (2-SPST N.O. 2-SPST N.C.) Maintained Switch	\$139.00
97Y	Yellow Push Button Cap Color	\$32.00
97G	Green Push Button Cap Color	\$32.00
97W	White Push Button Cap Color	\$32.00
97R	Red Push Button Cap Color	\$32.00
9RECBOX	Recessed Box 4-1/8"H x 2-1/2"W x 1-3/4"D	\$62.00

946/947 Options		List Price
94645SUR	Square Surface Mounting Box (4.5")	\$84.00
94645DGSUR	Double Gang Surface Mounting Box (4.5")	\$87.00
946475SUR	Square Surface Mounting Box (4.75")	\$84.00
946475FLU	Square Flush Style Mounting Box (4.75")	\$84.00
946475WR	Weather Ring for Box (4.75")	\$24.00
9466SUR	Square Surface Mounting Box (6")	\$82.00
9466FLU	Flush Style Mount Box (6")	\$84.00
946DGPLATE	Back Plate Required for Double Gang Electrical Box (4.75")	\$35.00
9464PLAST	Plastic Mounting Box	\$35.00

960 Options		List Price
96CYL-KA	Straight Cam Mortise 1-1/4" (Keyed Alike, 2 Keys)	\$66.00
96CYL-KD	Straight Cam Mortise 1-1/4" (Keyed Different, 2 Keys)	\$66.00
96DMO	DPDT Momentary Switch for Second Position	\$111.00
96DMA	DPDT Maintained Switch for Second Position	\$111.00
96LED	Single LED Option (Bi Color Red/Green)	\$22.00
96MO	SPDT Momentary Switch for Second Position	\$74.00
96MA	SPDT Maintained Switch for Second Position	\$74.00
9RECBOX	Recessed Box 4-1/8"H x 2-1/2"W x 1-3/4"D	\$62.00

9 Series	Mushroom pushbutton accessories	List Price
TD30	30 Sec. Fixed Timer (12/24VDC)	\$163.00
TD30A	0 To 30 Sec. Adjustable Relock Timer (12/24VDC)	\$163.00

# Specialty Locksets

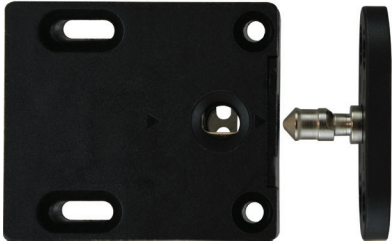

# RCI Specialty Locks



## YG80 Series Electronic heavy-duty door lock

5.9" (150mm) x 3.15" (80mm) x 2.36" (60mm)

High-strength lock designed for securing gates, roll-up doors, shipping containers, and other large doors or entryways. Offers the ability to integrate into an access control system. Fully monitored, weatherproof, and user configurable, the YG80 is the perfect indoor and outdoor locking solution.

Also available Bluetooth enabled. Use with Bluetooth e-keys supported by BQT Connect app (download). (Allen key also required)

YG80 Electronic heavy-duty door lock		List Price
YG80	Extreme duty electronic roll-up door lock	\$1,161.00
YG80B	Bluetooth enabled extreme duty electronic roll-up door lock (for use with Bluetooth e-keys app)	\$1,683.00

### How to order

Options	
YG80	- Electronic Heavy duty lock
B	- Bluetooth enabled

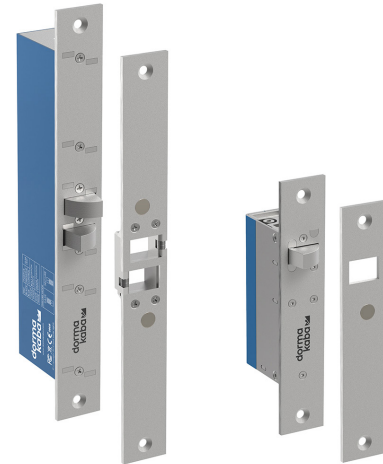

## YD30 Series Electronic Lock

YD30S: 6-1/4" x 1-1/4" x 1-7/8" (160 x 30 x 47mm)

YD30D: 10" x 1-1/4" x 1-7/8" (255 x 30 x 47mm)

The YD30 series electronic locks are motor driven electronic locks designed to secure commercial and residential single and double acting doors. The YD30 series gives the user the ability to control access in and around a facility and provide traffic reports when desired. Additionally, the YD30 series can be used in a more straightforward system where controlling access to a single door can be implemented with a stand-alone RTE access system.

A high traffic, low voltage, motor-driven door lock. YD30 series are typically activated by access control systems and used in commercial entrance doors in either mortise or surface installation as well as swing-through glass doors where security is paramount, convenience required, and appearances important.

The locks solve two significant challenges found with door locking:

1. align a misaligned door
2. release when requested, even with excessive load on the door

Available with user selectable Fail Safe / Fail Secure switch.

YD30 Series Electronic Lock		List Price
YD30S	Ideal for single 90° office doors,	\$1,240.00
YD30D	Ideal for double & 180° swing doors (fire rated)	\$1,856.00

### Accessories

	YD30D (double)		YD30S (Single)	
Strike Plate	YD30D233	\$271.00	YD30S223	\$90.00
Housing	YD30D234	\$289.00	YD30S224	\$271.00
Dress Plate	YD30D236	\$29.00	YD30S226	\$26.00
Wire loom	YD30SD209			\$32.00
Fitting tab kit	YD30SD208			\$41.00

# RCI Specialty Locks



## 3510LM Electromechanical Cabinet Lock

Compact, surface-mounted design ideal for small enclosures. 1-5/8" W x 1-7/8" H x 13/16" D (42mm x 48mm x 20mm)  
Dimensions of lock only. Excludes pin.

Electric Cabinet Lock for Small Enclosures		List Price
3510LM	Electric Cabinet Lock with Latch Monitor	\$216.00

**How to order**

3510 LM



3513

3513DM

## 3513 Electromechanical Cabinet Lock

Compact, surface-mounted design ideal for small enclosures. 1-3/16" W x 2-7/8" H x 1-1/8" D (30mm x 73mm x 29mm)  
Dimensions of lock only. Excludes pin.

## 3513DM Electromechanical Cabinet Lock with Monitoring

Compact, surface-mounted design ideal for small enclosures. 1-3/16" W x 3-11/16" H x 1-1/4" D (30mm x 94mm x 32mm)  
Dimensions of lock only. Excludes pin.

Electric Cabinet Lock for Small Enclosures		List Price
3513	Field Selectable Electromechanical Cabinet Lock 12 or 24VDC Black	\$216.00
3513DMB	Field Selectable Cabinet Lock with Dual Monitoring 12/24VDC Black	\$302.00
3512TTAB	Catch for 3513/3513DM	\$22.00

**How to order**

3513  DM - Dual Monitoring  
**Options**

# RCI Specialty Locks

## 3525 Electromechanical Rack Handle Lock Series

Provides intelligent electronic locking and monitoring capabilities. Available with built in 125kHz prox reader; 13.56MHz iClass reader or dual 125kHz and 13.56 MHz reader. Also available with SFIC (Small Format Interchangeable Core) models. (Cores and keys sold separately through 855-365-2407 basorderentry.us@dormakaba.com).



3525



3525iCL

Electronic Rack Handle (Black; 12VDC to 24VDC; Includes 3 alike keys)		List Price
3525	Electronic Rack Handle	\$900.00
3525PRX	Electronic Rack Handle Lock with Proximity Reader	\$1,084.00
3525iCL	Electronic Rack Handle Lock with iCLASS Reader	\$1,084.00
3525DFR	Electronic Rack Handle Lock with Dual Frequency Reader	\$1,248.00
For SFIC models, cores and keys sold separately through BAS Order Entry. *Note: Spacers must be ordered with 6-pin cores.		N/C
Non-SFIC models include 3 keys - Keyed Alike		N/C

### How to order

3525		Electronic Rack Handle
	PRX	with 125kHz proximity reader
	ICL	with 13.56 MHz iCLASS reader
	DFR	with 125kHz & 13.56 MHz dual reader

### Credentials

Model	Description	List Price
PSC-1-H	Proximity Card (Clamshell) - 25 Pack	See Keypads & Readers
PSI-4-H	Proximity Card (Printable) - 25 Pack	
PSM-2P-H	Proximity Card (ISO imageable) - 25 Pack	
PSM-2S-H	Proximity Card with magnetic stripe (ISO imageable) - 25 Pack	
PSK-3-H	Proximity Fob - 25 Pack	
PDT-1-H	Proximity Tag (adhesive) - 25 Pack	
DE2-125	Dual Frequency Proximity Card (for Prox and Smartcard applications) - 25 Pack	

**IMPORTANT:** RCI 3525 series will also function with a host of 125kHz credentials. Contact your representative for compatibility information. The lock sensor is an optical device that senses the presence of the locking cam. Keyed cylinder can affect sensing. Removal of factory installed keyed cylinder will void warranty.

### Accessories

Model	Description	List Price	Model	Description	List Price
<b>Cams</b>					
3525-GR3815	0.61" (15.5mm) grip cam, 1-1/2" (38mm) length	\$7.30	3525-GR4522	0.77" (19.5mm) grip cam, 1-3/4" (45mm) length	\$7.30
3525-GR3817	0.69" (17.5mm) grip cam, 1-1/2" (38mm) length	\$7.30	3525-GR4524	0.85" (21.5mm) grip cam, 1-3/4" (45mm) length	\$7.30
3525-GR3819	0.77" (19.5mm) grip cam, 1-1/2" (38mm) length	\$7.30	3525-GR4526	0.93" (23.5mm) grip cam, 1-3/4" (45mm) length	\$7.30
3525-GR3821	0.85" (21.5mm) grip cam, 1-1/2" (38mm) length	\$7.30	<b>Gearbox For Multi-Point Systems</b>		
3525-GR3823	0.93" (23.5mm) grip cam, 1-1/2" (38mm) length	\$7.30	3525-MPLH	Left Hand Gearbox (CCW to open)	\$64.00
<b>Integration Kit</b>			3525-MPRH	Right Hand Gearbox (CW to open)	\$64.00
SSIK	Security Integration Kit	\$581.00			

# RCI Specialty Locks

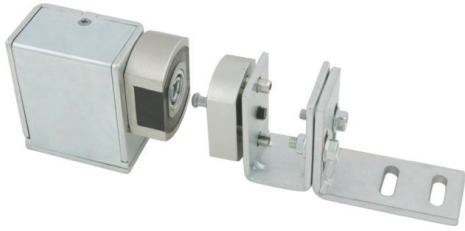

## MEM4400 Compact Electromechanical Lock

Ideal for sliding doors or small enclosures.  
 1-3/4"W x 1-3/16"H x 21/32"D (44mm x 30mm x 16.5mm)  
 Armature Plate: 1-3/4"W x 1-3/16"H x 1/2"D (44mm x 30mm x 12.5mm)

Mechanical Electromagnetic Lock	List Price
MEM4400 Ultra-Compact Designed Electromagnetic Lock	\$594.00

**How to order**

MEM4400



## EM-MAG1500 Compact Electromechanical Lock

For outswinging doors & small enclosures.  
 6-7/32"W x 1-7/16"H x 1-3/8"D (158mm x 36mm x 35mm)  
 Armature Plate: 4-3/4"W x 1-3/16"H x 1/2"D (121mm x 30mm x 12.5mm)

Mechanical Electromagnetic Lock	List Price
EM-MAG1500 Slim-line Electromagnetic Lock for Narrow Profile Door Frames	\$423.00

**How to order**

EM-MAG1500



## MEM2400 Compact Electromechanical Lock

For inswinging doors & small enclosures.  
 8-5/8"W x 1-7/16"H x 1-3/8"D (218mm x 36mm x 35mm)  
 Armature Plate: 7-1/8"W x 1-3/16"H x 1/2"D (181mm x 30mm x 12.5mm)

Mechanical Electromagnetic Lock	List Price
MEM2400 Slim-line Electromagnetic Lock with Early Warning Detectors	\$540.00

**How to order**

MEM2400



# Power Supplies

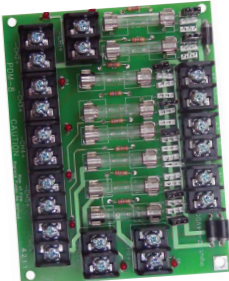

# RCI Power Supplies



## DKPS-2A

The dormakaba DKPS-2A power supply/charger is designed to convert 120-240 VAC, 50 or 60Hz into a continuous 2 Amp supply at 12 or 24VDC power outputs (switch selectable). FPDB standard (Fire Panel Disconnect Board)

Model	Power Supply	List Price
DKPS-2A	2 amp power supply - 12/24VDC @2.5 amps	\$677.00



## DKPS-4A

The dormakaba DKPS-4A power supply/charger is designed to convert 120-240 VAC, 50 or 60Hz into a continuous 4 Amp supply at 12 or 24VDC power outputs (switch selectable). FPDB standard (Fire Panel Disconnect Board)

Model	Power Supply	List Price
DKPS-4A	4 amp power supply - 12/24VDC @4 amps	\$903.00



## DKPS-6A

The dormakaba DKPS-6A power supply/charger is designed to convert 120-240 VAC, 50 or 60Hz into a continuous 6 Amp supply at 12 or 24VDC power outputs (switch selectable). FPDB standard (Fire Panel Disconnect Board)

Model	Power Supply	List Price
DKPS-6A	6 amp power supply - 12/24VDC @6 amps	\$1,284.00

# RCI Power Supplies Accessories

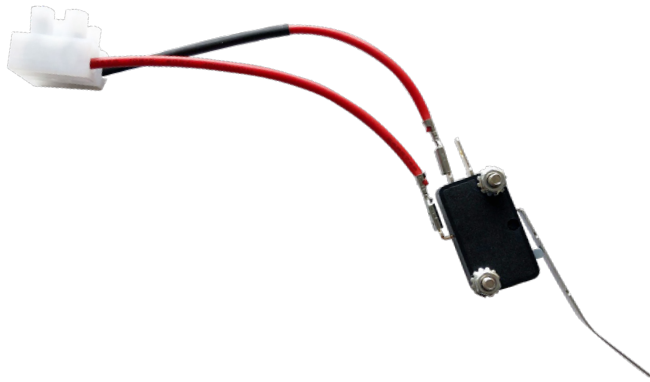

## DKPS-TSW1 Tamper Switch

The **tamper switch** is a device that is designed to connect to the DKPS Power Supply. When installed, it signals a warning to authorized personnel if the metal enclosure has been removed from the wall and/or the door is not fully closed or secured.

How to Order			List Price
DKPS	- TSW1	- 02	Tamper switch for DKPS power supply enclosure door \$32.00

**NOTES:** Tamper switch is recommended but is required when the entire access control installation must meet UL294 Edition 6 or higher.

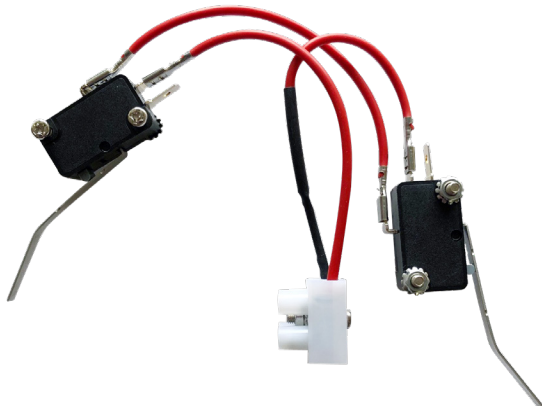

## DKPS-TSW2 Tamper Switch

The **tamper switch** is a device that is designed to connect to the DKPS Power Supply. When installed, it signals a warning to authorized personnel if the metal enclosure has been removed from the wall and/or the door is not fully closed or secured.

How to Order			List Price
DKPS	- TSW2	- 02	Tamper switch for DKPS power supplies (enclosure door & installation) \$41.00

**NOTES:** Tamper switch is recommended but is required when the entire access control installation must meet UL294 Edition 6 or higher.

# RCI Power Transfers and Door Contacts



## 9512/9513 Bridge Cables

**9512** Visible face: 1"W x 12-3/4"H (25mm x 324mm)  
 Recessed: 7/8"W x 10-3/16"H (23mm x 259mm)

**9513** Visible face: 1"W x 21-7/16"H (25mm x 545mm)  
 Recessed: 7/8"W x 18-7/8"H (23mm x 479mm)

How to order

		Type	
	2	-12-3/4" H (324mm)	
	3	-21-7/16" H (545mm)	
951	x	26	



## 9530 Balanced Magnetic Contact/Door Position Switch

3-1/2"W x 1-1/4"H x 5/8"D  
 (89mm x 32mm x 16mm)

How to order

9530

Door Position Switches		List Price
9530	Balanced magnetic contact	\$386.00

Current Transfers - Bridge Cables		List Price
9512	Bridge Cable 11-1/2" (10-3/16") x 1"	\$164.00
9513	Bridge Cable 20-1/16" (18-3/4") x 1"	\$252.00



## 9540 Recessed Magnetic Contact/Door Position Switch

3/4"W x 3/4"H x 7/8"D  
 (19mm x 19mm x 22mm)

How to order

9540	x	
White	—	W
Black	—	B
<b>Finish</b>		

Door Position Switches		List Price
9540 x W	Recessed magnetic contact, white	\$52.00
9540 x B	Recessed magnetic contact, black	\$52.00

# RCI Power Transfers and Door Contacts

## 9500/9501 Mortise Pin Transfers

1/2"W x 2-3/4"H (13mm x 71mm)

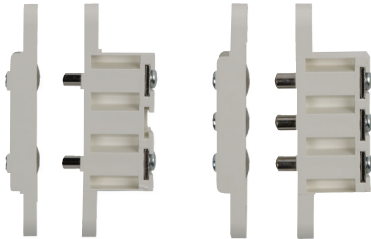

**9500**  
2 Pin

**9501**  
3 Pin

How to order

Type	
0	2PinContact
1	3PinContact
950	

## 9507/9509 Flex Loops

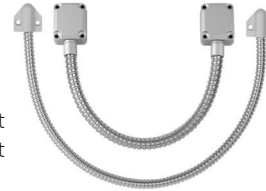

How to order

Type		Finish	
		Silver <sup>1</sup>	
Standard	7	Brown	B
Heavy-Duty	9	White	W
950	-		
	7" (178mm)		7
	12" (305mm)		12
	18" (457mm)		18
	24" (610mm)		24
	36" (914mm)		36

Length

<sup>1</sup>9509 available in Silver only

9500/9501 Mortise Pin Transfers		List Price
9500	2 PIN Mortise Transfer 1.5A @ 24 V AC/DC, white finish	\$203.00
9501	3 PIN Mortise Transfer 1.5A@ 24 V AC/DC, white finish	\$363.00

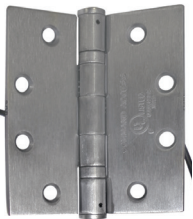

## 9520/9521/9522 9523/9524 Electrified Hinges

- 9520** 4" x 4" (102mm x 102mm)
- 9521** 4-1/2" x 4" (114mm x 102mm)
- 9522** 4-1/2" x 4-1/2" (114mm x 114mm)
- 9523** 5" x 4-1/2" (127mm x 114mm)
- 9524** 5" x 5" (127 mm x 127mm)

Current Transfers - 9507 Flex Loops		List Price
95206	2 + 4 Wire 4" x 4" Hinge x 5 Knuckle x 4' Lead x 26D	\$348.00
95216	2 + 4 Wire 4-1/2" x 4" Hinge x 5 Knuckle x 4' Lead x 26D	\$348.00
95226	2 + 4 Wire 4-1/2" x 4-1/2" Hinge x 5 Knuckle x 4' Lead x 26D	\$348.00
95236	2 + 4 Wire 4-1/2" x 5" Hinge x 5 Knuckle x 4' Lead x 26D	\$376.00
95246	2 + 4 Wire 5" x 5" Hinge x 5 Knuckle x 4' Lead x 26D	\$402.00
95209	2 + 4 Wire 4" x 4" Hinge x 5 Knuckle x 4' Lead x 32D	\$419.00
95219	2 + 4 Wire 4-1/2" x 4" Hinge x 5 Knuckle x 4' Lead x 32D	\$419.00
95229	2 + 4 Wire 4-1/2" x 4-1/2" Hinge x 5 Knuckle x 4' Lead x 32D	\$419.00
95239	2 + 4 Wire 4-1/2" x 5" Hinge x 5 Knuckle x 4' Lead x 32D	\$444.00
95249	2 + 4 Wire 5" x 5" Hinge x 5 Knuckle x 4' Lead x 32D	\$473.00

How to order

Size

0	4" x 4" (102mm x 102mm)
1	4-1/2" x 4" (114mm x 102mm)
2	4-1/2" x 4-1/2" (114mm x 114mm)
3	5" x 4-1/2" (127mm x 114mm)
4	5" x 5" (127 mm x 127mm)

952	x	
Brushed Chrome	—	26D
Brushed Stainless Steel	—	32D

Finish

Current Transfers - 9507 Flex Loops		List Price
9507-7S	7" Silver Door Loop	\$38.00
9507-7B	7" Brown Door Loop	\$38.00
9507-7W	7" White Door Loop	\$38.00
9507-7BLK	7" Black Door Loop	\$38.00
9507-12S	12" Silver Door Loop	\$45.00
9507-12B	12" Brown Door Loop	\$45.00
9507-12W	12" White Door Loop	\$45.00
9507-12B:K	12" Black Door Loop	\$45.00
9507-18S	18" Silver Door Loop	\$57.00
9507-18B	18" Brown Door Loop	\$57.00
9507-18W	18" White Door Loop	\$57.00
9507-18BLK	18" Black Door Loop	\$57.00
9507-24S	24" Silver Door Loop	\$64.00
9507-24B	24" Brown Door Loop	\$64.00
9507-24W	24" White Door Loop	\$64.00
9507-24BLK	24" Black Door Loop	\$64.00
9507-36S	36" Silver Door Loop	\$82.00
9507-36B	36" Brown Door Loop	\$82.00
9507-36W	36" White Door Loop	\$82.00
9507-36BLK	36" Black Door Loop	\$82.00

Current Transfers - 9509 Flex Loops		List Price
9509-7S	7" Heavy Duty Silver Door Loop	\$60.00
9509-12S	12" Heavy Duty Silver Door Loop	\$66.00
9509-18S	18" Heavy Duty Silver Door Loop	\$76.00
9509-24S	24" Heavy Duty Silver Door Loop	\$85.00
9509-36S	36" Heavy Duty Silver Door Loop	\$102.00

# RCI Power Supplies Accessories

## TD365 Day Timer

3-3/4"W x 4-11/16"H x 1"D (95mm x 120mm x 25mm)



Options		List Price
TD365	365 Day Timer	\$255.00

Accessories		List Price
BB12-4	4AH Battery Backup (1) 12VDC	\$56.00
BB12-7	7AH Battery Backup (1) 12VDC	\$73.00

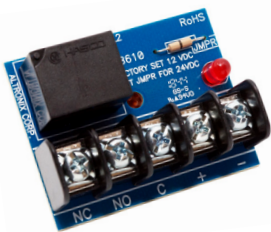

## SPDT Output Relay Board

2" x 1 9/16" x 3/4" (50 x 40 x 19mm)

Versatile and reliable board with input-output terminals designed to control low voltage supply.

- 12/24 Selectable
- Large screw terminals for ease of wire connection
- LED indicators
- SPDT output
- 10A Rated
- 2 year warranty

Model	Description	List Price
9310RB	Relay Board	\$38.00

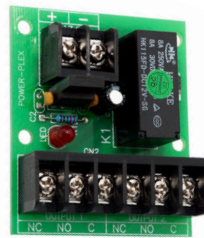

## DPDT Output Relay Board

2 1/2" x 2" x 3/4" (62 x 54 x 19mm)

Versatile and reliable board with input-output terminals designed to control low voltage supply.

- 12/24 Auto Sensing
- Large screw terminals for ease of wire connection
- LED indicators
- DPDT output
- 8A Rated
- 2 year warranty

Model	Description	List Price
RB-DPDT8A	Relay Board	\$48.00

# RCI Power Supplies Accessories



NOTE: T1002 shown



NOTE: T1005 shown

## AC Plug-In Transformers

2-1/4"W x 3-3/16"H x 2"D (57mm x 81mm x 51mm)

Model	Description	Output Voltage / Power	List Price
T1002	Plug-In Transformer CSA to UL 1310	12VAC-20VA	\$57.00
T1004	Plug-In Transformer CSA to UL 1310	16VAC-20VA	\$65.00
T1008	Plug-In Transformer CSA to UL 1310	24VAC-20VA	\$62.00

## AC Wire-In Transformers

T1001: 2-1/4"W x 2"H x 2"D (57mm x 51mm x 51mm)  
 T1005 and T1009: 2-1/4"W x 2"H x 2-1/4"D (57mm x 51mm x 57mm)

Model	Description	Output Voltage / Power	List Price
T1001	Wire-In/UL Transformer	12VAC-20VA	\$58.00
T1005	Wire-In Transformer CSA to UL 1585	16.5VAC-40VA	\$50.00
T1009	Wire-In Transformer CSA to UL 1585	24VAC-40VA	\$62.00



## DC Plug-In Power Supply

1-5/8"W x 3"H x 1-3/8"D (41mm x 76mm x 35mm)

Model	Description	Output Voltage / Power	List Price
T1003	Plug-In/UL Power Supply	12VDC-1.5A	\$98.00

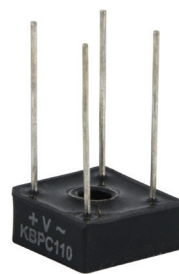

## Bridge Rectifiers

10R1, 10R1-6: 3/16"D x 3/8"Dia. (4.75mm x 9.5mm)  
 10R3, 10R3-6: 1/4"D x 5/8"Sq. (6.4mm x 16mm)

Model	Description	Output Voltage / Power	List Price
10R1	Rectifier	1A	\$10.50
10R3	Rectifier	3A	\$21.00

# Door Controllers & Peripherals



# Door Controllers & Peripherals



## RCI Keyscan SDACSKT Single Door Access Control Smart Kit

Keyscan SDAC is designed to secure one door, with one or two readers, and can power one electric locking device. It functions with Keyscan Aurora 2.0 and Keyscan LUNA software using Wi-Fi point-to-point or WLAN.

Keyscan LUNA™ Single Door Access Control Smart Kit		List Price
SDACSKT	Single door access control smart kit	\$1,736.00

## K-SMART3 13.56MHz Reader Series Keyscan Smartcard BLE Reader

This Keyscan BLE-ready smartcard reader is a 13.56 high frequency reader that offers users the convenience of using smartcards and the new K-BLE mobile credentials. It features additional support for a built-in "heartbeat" that monitors the reader communication advising end-users if any type of optional reader tamper or if the reader cable is cut. May not work with non-Keyscan access panels without purchase of optional K-PC2 programming card to disable enhanced features. Suitable for indoor and outdoor applications. Keyscan ACU requires System Firmware V 9.39 or higher for enhanced feature.

Keyscan 13.56MHz Reader Series Keyscan Smartcard BLE Reader		List Price
K-SMART3	Keyscan Smartcard BLE Reader	\$537.00

# Door Controllers & Peripherals



## K-SECURE 1K (10 pack) Contactless Smartcard

The Keyscan K-SECURE 1K Series of printable (ISO) style of Contactless Smartcard is equipped with numerous anti-counterfeiting and card anti-duplication technologies and a robust AES multilayer encryption technology offering greater security. K-SECURE 1K complies with international interoperability (ISO14443) standards for 3rd party applications and is ISO printable. They are available in Keyscan 36-bit format for even more security over standard 26-bit 125kHz credentials which can be duplicated.

Keyscan Ten Pack - 1K ISO Contactless Secure Smartcard		List Price
K-SECURE1K10	Ten Pack - 1K ISO Contactless Secure Smartcard	\$122.00

## K-SECURE 1K (50 pack) Contactless Smartcard

The Keyscan K-SECURE 1K Series of printable (ISO) style of Contactless Smartcard is equipped with numerous anti-counterfeiting and card anti-duplication technologies and a robust AES multilayer encryption technology offering greater security. K-SECURE 1K complies with international interoperability (ISO14443) standards for 3rd party applications and is ISO printable. They are available in Keyscan 36-bit format for even more security over standard 26-bit 125kHz credentials which can be duplicated..

Keyscan Mifare 1K Contactless Secure Smartcard		List Price
K-SECURE 1K	1K Contactless Secure Smartcard	\$521.00 (pk of 50)

# Door Controllers & Peripherals



## K-SMART Reader Programming Card

Optional reader read range programming cards may be presented to a properly installed, powered and functioning K-SMART3 reader after power up. Card will toggle the BLE read range settings to one of 4 settings - short, medium, long and maximum. Not required for default BLE operation on K-SMART3 readers. Works with all Keyscan default K-SMART3 site key readers.

Keyscan K-SMART3 Reader Programming Card		List Price
BLE1	K-SMART3 Programming Card	\$43.00

## K-SF-1K Keyscan Smart Fob 1K

The Keyscan K-SECURE series Smart Fob offers the same functionality and high security of the K-SECURE contactless smartcard. It includes the same numerous anti-counterfeiting and anti-duplication technologies as well as the robust AES multilayer encryption technology offering greater security. Keyscan smart Fob complies with international interoperability (ISO14443) standards for 3rd party applications. They are available in Keyscan 36-bit format for even more security. It is the ideal credential alternative to traditional card credentials.

Keyscan Smart Fob 1K		List Price
K-SF-1K	Keyscan Smart Fob 1K	\$941.00 (pk of 50)

# Door Controllers & Peripherals



## SDRA Keyscan LUNA SDAC Replacement Antenna

Your Keyscan LUNA SDAC communicates via Wi-Fi through an antenna. This replacement SDAC antenna is approved and guaranteed to function with your Keyscan LUNA SDAC. Any other antenna purchased from any source may cause damage, unintended results or may not functional at all and will void your SDAC warranty.

Keyscan LUNA SDAC Replacement Antenna		List Price
SDRA	Keyscan LUNA SDAC Replacement Antenna	\$45.00



## PS1225 Replacement Plug-in 12VDC Transformer

The PS1225 is a replacement 12VDC plug-in switching transformer for the SDACSKT (SDAC Kit). Plugs into standard 120 Vac outlet and provides up to 2.5 amps. Has 60" of 18 Gauge cable for mounting close to SDAC control. Has 2.1 mm barrel power connector. Center positive. For replacement of transformer provided in the SDACSKT.  
C/UL/US Listed  
Black Colour

Replacement Plug-in 12VDC Transformer		List Price
PS1225	12VDC Transformer	\$85.00



Door  
Hardware



Electronic  
Access & Data



Mechanical  
Key Systems



Lodging  
Systems



Entrance  
Systems



Safe  
Locks



Service

## Our Sustainability Commitment

We are committed to fostering a sustainable development along our entire value chain in line with our economic, environmental and social responsibilities toward current and future generations.

