

PORTFOLIO AGREEMENT PRECEDENT

TELECOMMUNICATIONS LICENSE AGREEMENT

BETWEEN

Ten 303 Jasper Avenue Ltd.

(the "Licensor")

- and -

TELUS Communications Corporation

(the "Licensee")

December 11th, 2008

INDEX

<u>Section</u>	<u>Page No.</u>
Information Page.....	IP
1. Definitions.....	1
2. Grant.....	4
3. Fees.....	6
4. Term - Option to Renew.....	6
5. Use.....	7
6. Electric Utilities.....	7
7. Construction.....	7
8. Covenants.....	10
9. Access.....	13
10. Insurance.....	14
11. Release By Licensee.....	15
12. Liens.....	16
13. Consequential Damages.....	16
14. Assumption of Responsibility and Control.....	16
15. Assignment, Sublicensing, Encumbering, Sharing of Space and Equipment by the Licensee.....	16
16. Hazardous Materials.....	17
17. Events of Default - Termination Remedies.....	18
18. Restoration Obligations.....	19
19. Licensor's Alterations.....	21
20. Notices.....	21
21. Licensee's Equipment to Remain Personal Property.....	22
22. License Only.....	22
23. Limitation of Liability.....	22
24. Specific Termination Rights.....	22
25. Estoppel Certificates.....	23
26. Licensor's Authority.....	23
27. Several Obligations - Non-Recourse.....	23
28. Entire Agreement.....	23
29. Licensee's Representation.....	24
30. Force Majeure.....	24
31. Implied Waivers.....	24
32. Severability.....	24
33. Governing Law.....	25
SCHEDULE "A" DEEMED AREA [IF APPLICABLE]	
SCHEDULE "B" COMMUNICATIONS EQUIPMENT [IF APPLICABLE]	
SCHEDULE "C" CONNECTING EQUIPMENT [IF APPLICABLE]	
EXHIBIT "I" RECOVERABLE COSTS	

INFORMATION PAGE

This page sets out information which is referred to and forms part of the TELECOMMUNICATIONS LICENSE AGREEMENT made as of the 25th day of July, 2017 between Ten 303 Jasper Avenue Ltd. as the Licensor and TELUS Communications Corporation as the Licensee.

The information is as follows:

Building: The building municipally known as 10303 Jasper Avenue, in the City of Edmonton, and the Province of Alberta.

Floor Area of Deemed Area: One Hundred Twenty (120) square feet.

Commencement Date: January 1, 2018

License Fee: the annual sum of four thousand one hundred fifty eighty dollars (\$4,158.00) calculated based on the annual rate of thirty four dollars and sixty five cents (\$34.65) per square foot of the floor area of the Deemed Area. The floor area of the Deemed Area is estimated to be one hundred twenty square feet, ~~but shall not in any case be less than 30 square feet.~~ The exact measurement of the Deemed Area may be verified by an architect or surveyor employed by the Licensor for that purpose and upon verification, an adjustment of the License Fee and the floor area will be made retroactively to the Commencement Date.

<u>Notices</u> :	Licensor	Licensee
	c/o Bentall Kennedy (Canada) LP	TELUS Communications Corporation
	Ten 303 Jasper Avenue	Floor 22, 25 York Street
	Suite 1750, 10303 Jasper Avenue	Toronto, ON
	Edmonton, AB T5J 3N6	M5J 2V5

Prime Rate Reference Bank: The Toronto Dominion Bank.

Renewal Term: One (1) period of Five (5) years.

Term: The period starting on the Commencement Date, and ending on December 31, 2022.

TELECOMMUNICATIONS LICENSE AGREEMENT

This License Agreement made as of this 25th day of July, 2017.

B E T W E E N:

Ten 303 Jasper Avenue Ltd.

(hereinafter the "Licensor")

- and -

TELUS Communications Corporation

(hereinafter the "Licensee").

1. DEFINITIONS

In this Agreement the capitalized terms appearing herein shall mean the following:

"Affiliate": a company that is affiliated with another within the meaning of the Canada Business Corporations Act.

"Agreement": this agreement, its Exhibits and Schedules and Information Page.

"Broadcasting": any transmission of programs, whether or not encrypted, by radio waves or other means of telecommunication for reception by the public by means of any device.

"Building": the building situated on the Lands; municipally described on the Information Page.

"Business Day": a day that is not Saturday, Sunday, or a statutory holiday of general observance in the Province in which notices are sent or delivered.

"Cable": fibre optic, coaxial, copper cables and wires.

"Commencement Date": the date stated as the Commencement Date on the Information Page.

"Communications Equipment": cabinets, racks, electronic equipment and other equipment that (i) have been installed by the Licensee or a corporate predecessor of the Licensee, before the date of this Agreement, or (ii) are installed, or are to be installed by the Licensee, in the Deemed Area as described in Schedule "B", and (iii) such other equipment as may be installed by the Licensee during the Term and Renewal Term, as approved by the Licensor in accordance with Section 7.

"Communications Spaces": telecommunications pathways and cable pathways designated by the Licensor, acting reasonably, for use by the Licensee to provide Services to tenants and

December 11th, 2008

occupants of the Building and such other pathways used by the Licensee during the Term and Renewal Term as approved by the Licensor in accordance with Section 7.

"Connecting Equipment": the Cables, fibre guides, fibre entrance cabinets, fibre patch panels, conduits, inner ducts and connecting hardware that (i) have been installed by the Licensee or a corporate predecessor of the Licensee before the date of this Agreement, or (ii) are described in Schedule "C" and are installed, or to be installed by the Licensee, through the Entrance Link, and the Communication Spaces, and (iii) such other connecting equipment as may be installed by the Licensee in the Building during the Term and Renewal Term, as approved by the Licensor in accordance with Section 7, that is connected to the Entrance Cable, Main Distribution Frame, Communications Equipment, or Cable or that is used to house or carry Cable.

"Consumer Price Index": (All Items for Regional Cities, base year 1992=100) for the city in which the Building is located, or if there is no Consumer Price Index for that city, for the city in Canada nearest the Building for which there is a Consumer Price Index published by Statistics Canada (or by a successor or other governmental agency, including a provincial agency). If the Consumer Price Index is no longer published, an index published in substitution for the Consumer Price Index or any replacement index designated by the Licensor, acting reasonably, will be used. If a substitution is required, the Licensor will make the necessary conversions. If the base year is changed by Statistics Canada or the applicable governmental agency, the necessary conversions will be made.

"Cross Connection": the connection of one wire or cable under the management and control, or ownership of one party to a wire or cable under the management and control or ownership of another, by anchoring each wire or cable to a connecting block and placing a third wire between the two, or by any other means, and any other connection of the telecommunications system or any of its components that is under the management, control or ownership of one party to that of another, or any of its components.

"CRTC": the Canadian Radio-television and Telecommunications Commission, or any successor body thereto.

"Deemed Area": the area described in Schedule "A", and as may be relocated as provided for in Section 2(c).

"Entrance Cable": the Cable installed or to be installed by the Licensee that connects the Licensee's telecommunications network from the property line of the Lands to the Communications Equipment and to the Main Distribution Frame and includes the tie Cables between the Communications Equipment and the Main Distribution Frame.

"Entrance Conduit" the pipe or raceway installed or to be installed, above or below ground, by the Licensor, the Licensee or some other TSP from the property line to the Entrance Link

"Entrance Link": the coresleeve, or other penetration designated by the Licensor, acting reasonably, through the Building's foundation walls or elsewhere containing the Entrance Cable.

"Equipment Room": the area containing the Main Distribution Frame for the Building.

"Event of Default": defined in Section 17.

"Existing Equipment": that part of the Licensee's Equipment installed before the date of this Agreement.

"Fee": any amount payable by the Licensee under this Agreement.

"Hazardous Substance": any substance that is controlled by, regulated, or restricted under the laws of the Province in which the Building is situated or under the laws of Canada, including any regulations, guidelines, policy statements and restrictions pertaining to the protection of the natural environment, quality of air, water and other aspects of the environment and including but not limited to polychlorinated biphenyl's, asbestos, and other substances commonly referred to as pollutants, contaminants or hazardous substances.

"In-Building Wire": as defined by the CRTC constitutes copper wires, Cable and other facilities which originate in the Equipment Room and run to the telephone closet on each floor and thereafter to but not within the premises of the tenant's or occupants in the Building.

"Information Page": the sheet attached to this Agreement as "Page IP".

"Inside Wire": wires and other facilities which are usually in, or in proximity of, premises of the tenants or occupants of the Building, and which are under those persons' or entities' responsibility and control.

"Lands": the lands occupied by the Building.

"LEC": a local exchange carrier regulated by the CRTC.

"Licensee's Equipment": the Communications Equipment and the Connecting Equipment.

"License Fee": the annual sums stated as the License Fee on the Information Page.

"Main Distribution Frame": the main distribution frame or other physical location for the Cross Connection of a TSP's Entrance Cable to the In-Building Wire located in the Building.

"Multi-Dwelling Unit Building": as defined by the CRTC in Decision 2003-45 constituting a building with at least two units and at least one unit occupied by a tenant

"Plans and Specifications": the working drawings, plans, specifications, and other applicable construction or installation plans referred to in Section 7(a).

"Prime": the rate quoted from time to time as its "Prime Rate" for commercial loans in the City in Canada where the Licensor's head office is situated, by the bank indicated on the Information Page, as the "Prime Rate Reference Bank".

"Recoverable Costs": the costs and expenses particularized on Exhibit "1" for building services requested of the Licensor by the Licensee or causal to the Licensee's construction and installation activities relating to the provision of the Services in the Building. However, Recoverable Costs

shall not include costs that would be incurred by the Licensor in any event, costs that have already been incurred by the date of execution of this Agreement, the costs associated with the negotiation, management, administration, monitoring and enforcement of this Agreement or of other agreements with TSPs, or (except for charges for services identified in Exhibit "1" and provided by the Riser Manager) fees in relation to a Riser Manager.

"Released Licensor Persons": the Licensor and property and asset manager of the Building and any lender that holds security on the Building, and the respective officers, directors, employees and agents, of all and any of them.

"Renewal Term": the renewal term(s) noted on the Information Page.

"Riser Manager": a person or entity retained by the Licensor to provide management and supervision services for all or part of the raceways, risers, ducts, conduits, sleeves, communications pathways (including the Communications Spaces), roof areas and other telecommunications related facilities in or serving the Building.

"Services": the telecommunications or other communications services to be provided by the Licensee to tenants or occupants in the Building.

"Term": the period of time stated as the Term on the Information Page.

"TSP": a telecommunications or other communications service provider, including without limitation Internet service providers and hydro companies.

2. GRANT

- (a) the Licensor grants, to the extent that it is able to grant such rights, to the Licensee for the Term, a non-exclusive license:
 - (i) to install, operate, maintain, repair, improve, replace, and remove, at the Licensee's sole expense and risk, the Entrance Cable, Communications Equipment, Connecting Equipment, and Cable;
 - (ii) to use the Entrance Link, Main Distribution Frame, Communications Spaces, the Deemed Area and the Equipment Room;
 - (iii) to connect the Entrance Cable to the Communications Equipment and to the Main Distribution Frame; and
 - (iv) connect the Licensee's Equipment to the In-Building Wire and Inside Wire,
- (b) The Licensee shall be provided access to the common areas of the Lands (including common areas licensed to third parties on a non-exclusive basis) and Buildings in order to exercise its non-exclusive license, twenty four hours per day, three hundred and sixty five days per year subject to:

- (i) the Licensor's reasonable security requirements;
 - (ii) reimbursement of the Licensor's reasonable costs incurred for providing access as provided in Section 9(b);
 - (iii) the notice requirement as provided in Section 9(b); and
 - (iv) an event of Force Majeure as provided in Section 30.
- (c) The Licensee shall use the Equipment Room and Deemed Area for the sole purpose of providing Services to tenants and occupants in the Building. The Licensee is expressly forbidden to serve other properties from the Building.

In the event that the Licensor intends to substantially demolish, reconstruct, or redevelop a portion of the Building which affects the Equipment Room and/or the Deemed Area, then the Licensor shall be permitted to require the Licensee to relocate its equipment on not less than one hundred and twenty (120) days notice. Where the Licensee has a need to provide ongoing Services during the reconstruction or redevelopment, at the time of delivering such a notice the Licensor shall designate an alternative location for the Deemed Area (the "Replacement Deemed Area") which area shall in all material respects be similar to the Deemed Area and be appropriate for the Licensee's use.

The costs of such relocation shall be borne by the Licensee in its non-incumbent territory (i.e. where the Licensee operates as a Competitive Local Exchange Carrier, CLEC), as defined by the CRTC, unless the relocation is primarily to accommodate the requirements of another telecommunications service provider in which case the Licensee will not be required to pay any of the relocation costs.

It is further understood that where the Licensee is the Incumbent Local Exchange Carrier (ILEC) meaning that the Licensee once provided monopoly local telephone service prior to the introduction of competition, the Licensee's out of pocket expenses of the relocation shall be shared equally by the Licensor and Licensee unless the relocation is primarily to accommodate another telecommunications service provider in which case none of the cost will be borne by the Licensee. Upon written request from the Licensor the Licensee will provide, within fifteen (15) days, at a minimum two written quotes for the costs of the relocation. Upon the receipt of the two quotes the Licensor reserves the right to cancel the relocation request.

- (d) The Licensor makes no warranty or representation that the Equipment Room, Deemed Area, the Communications Spaces, the In-Building Wire, the Inside Wire, or any part of the Building or the services or equipment therein is or are suitable for the Licensee's use.

- (e) The Licensor may grant, renew or extend similar licenses to other suppliers of telecommunications services. The License granted by this Agreement is revocable only in accordance with the express terms of this Agreement.
- (f) The Licensee agrees to take reasonable steps to assist the Licensor in improving the space and operating efficiencies within the Building by undertaking the following, at the Licensee's cost, at the request of the Licensor and within timeframes approved by the Licensor, acting reasonably:
 - (i) identifying Existing Equipment;
 - (ii) upon reasonable request from the Licensor, in order to achieve improved space and operating efficiencies in connection with specific cases, examining, identifying and labelling specific items of Existing Equipment;
 - (iii) relocating, reconfiguring and improving space and operating efficiencies related to Existing Equipment in accordance with the reasonable requests of the Licensor, but subject to Section 2(c); and
 - (iv) upon request from the Licensor and with reasonable time to respond in the circumstances, providing to the Licensor on a confidential basis its existing available information on its Existing Equipment, e.g. concerning types of wiring, wiring casings, materials used in the Existing Equipment, sizes, capacities and other information, where that other information may be required having regard to building code, building safety, fire code, fire safety or similar governmental requirements or the requirements of the Licensor's insurers.
- (g) The relationship between the Licensor and the Licensee is solely that of independent contractors, and nothing in this Agreement shall be construed to constitute the parties as employer/employee, partners, joint venturers, co-owners or otherwise as participants in a joint or common undertaking.

3. FEES

- (a) The Licensee agrees to pay the License Fee to the Licensor annually in advance without any set-off, deduction or abatement whatsoever (but subject however to the provisions of Section 18(c) regarding the refund of Licensee Fees or other Fees in the event of termination).
- (b) The Licensee shall also pay to the Licensor any Recoverable Costs plus an administration fee of 15% incurred by it within sixty (60) days after receipt of each itemized invoice, without deduction or set off.
- (c) Interest will accrue at that rate of interest that is three percent (3%) greater than Prime on any arrears of Fees payable by the Licensee, and will be payable when payment of the interest is demanded.

- (d) Value added taxes and similar taxes such as "HST" or "GST" are payable by the Licensee on all Fees.

4. TERM - OPTION TO RENEW

- (a) The Term of this Agreement starts on the Commencement Date and expires on the date stipulated on the Information Page.
- (b) Provided that the Licensee:
 - (i) has not been during the Term of this Agreement and is not at the time of giving notice, in material default of any of its obligations under this Agreement (which default remains uncured at the time of the notice); and
 - (ii) gives the Licensor at least one hundred and twenty (120) days written notice prior to the end of the Term or a Renewal Term of the Licensee's intention to renew,

the Licensee shall be entitled to renew for the Renewal Term(s). Each Renewal Term will be governed by the same terms and conditions set out herein except for: (i) any further right to renew; section 2(f), which shall cease to be in effect at the end of the first term unless continuation is agreed to by both parties, in which case both parties will initial this section, and (ii) the License Fee, which will increase at the start of each Renewal Term by a percentage equal to the percentage of the increase in the Consumer Price Index from the Commencement Date or the start of the previous Renewal Term (if any) as the case may be, to the start of the applicable Renewal Term.

5. USE

The Licensee shall use the Building, Communications Spaces, Deemed Area and the Equipment Room in the Building solely for the purpose of providing Services to the tenants or occupants situated in the Building. The Licensee must be properly certified or licensed by the appropriate governing bodies to provide its Services. This Agreement does not provide for the installation or operation of any forms and types of rooftop or building exterior communications equipment or wireless communications equipment.

6. ELECTRIC UTILITIES

The Licensor may estimate, acting reasonably the amount of electricity consumed by the Licensee which amount plus an administration fee of fifteen percent (15%) of the amount shall be paid by the Licensee when it is billed. Alternatively, the Licensee may install a meter at its cost and in that case it will pay for its electricity consumption directly to the utility supplier or to the Licensor, based on actual meter readings. The Licensor shall use reasonable commercial efforts to notify the Licensee in advance of any planned utility outages that may interfere with the Licensee's Equipment use but shall not be responsible for any losses, costs or expenses suffered as a result of any such outages providing reasonable commercial efforts to provide advance notice of such planned utility outages were taken. The Licensor has no obligation to

provide emergency or "backup" power to the Licensee. Any provision of emergency or "backup" power shall be the sole responsibility of the Licensee.

7. CONSTRUCTION

- (a) Subject to what is stated below, and unless otherwise waived by the Licensor in writing upon written request by the Licensee, prior to performance of any work, or the making of any installation, and prior to changes, alterations or upgrades to any existing work or installation in the Building (collectively the "Proposed Work"), the Licensee shall, at its sole cost and expense, prepare and deliver to the Licensor working drawings, plans and specifications for the work or installation detailing the type, size and location of the Licensee's Equipment that is proposed to be installed, altered or removed, the Communication Spaces to be used by the Licensee and the Deemed Area, all specifically describing the proposed construction and work. All working drawings, plans and specifications must be prepared in accordance with applicable codes and engineering standards, and will be considered as part of the Plans and Specifications when they have been approved by the Licensor, in writing. No work shall commence until the Licensor has approved, in writing, the working drawings, plans and specifications, and any other applicable construction or installation plans. The Licensor shall provide, upon written request, the Licensee with written reasons in any case where the Licensor does not approve a request for any Proposed Work. The Licensor's approval of Plans and Specifications is not deemed a representation that the Licensee's Equipment will not cause interference with other systems in the Building or that the Plans and Specifications comply with applicable laws, rules or regulations. That responsibility shall remain with the Licensee. Despite what is stated above, only an initial "Bay Layout" will be required in respect of equipment intended to be installed in the racks installed inside the Deemed Area and, technical specifications in respect of that equipment will not be required to be provided in connection with subsequent Proposed Work in the racks installed inside the Deemed Area, other than specifications relating to heat generated by the equipment and electrical consumption.
- (b) The Licensee warrants that, except for the Existing Equipment, the installation of the Licensee's Connecting Equipment, Entrance Cable and Cable shall be in strict compliance with the approved Plans and Specifications.
- (c) The Licensee agrees that installation and construction shall be performed:
 - (i) in a neat, responsible, good, and workmanlike manner;
 - (ii) strictly consistent with such reasonable requirements as shall be imposed by the Licensor and communicated in advance to the Licensee in writing;
 - (iii) in accordance with all applicable laws, codes, rules and regulations; and

- (iv) using only contractors approved in writing by the Licensor, acting reasonably (it being acknowledged that, without limitation, a lack of or incompatible union affiliation of a contractor is a reasonable basis for failing to approve a contractor).
- (d) The Licensee shall label each Cable installed by the Licensee on or after the date of this Agreement in the Communications Spaces, in each telephone closet through which the Cables pass, and, in addition, at any intervals and at additional locations that the Licensor might reasonably require. The labelling will be in a format approved by the Licensor acting reasonably.
- (e) The Licensee shall obtain, at its sole cost and expense, prior to construction and work, any necessary permits, licenses and approvals, copies of which will be delivered to the Licensor prior to commencement of construction and work. The Licensee's Equipment shall comply with all applicable standards including safety, as may be periodically revised by any governing body with jurisdiction over the Licensee's operations. Where permits are required, the Licensee shall provide the Licensor with copies of all inspection certificates upon construction completion.
- (f) The Licensee shall not, during construction or otherwise block access to or in any way obstruct, interfere with or hinder the use of the Building's loading docks, halls, stairs, elevators, Communication Spaces, the sidewalks around the Building or any entrance ways.
- ~~(g)~~ The Licensee may amend or supplement the Plans and Specifications approved by the Licensor, from time to time, with the prior written consent of the Licensor, for the purpose of serving tenants and occupants of the Building. All terms and conditions of this Section 7 shall apply.
- (h) Prior to the installation of any additional Licensee's Equipment under this Agreement, the Licensee will also provide to the Licensor whatever information the Licensor reasonably requires concerning types of wiring casings, materials used in the Licensee's Equipment, sizes, capacities and other information which may be required having regard to building code, building safety, fire code, fire safety or similar governmental requirements or the requirements of the Licensor's insurers. From time to time at reasonable intervals, the Licensor may require the Licensee to update the information referred to above in connection with the Licensee's Equipment and the Licensee will complete the update by confirmation in writing no later than fifteen (15) Business Days after written request.
- (i) **Sharing of Resources by Licensee and Other Providers:**
 - (i) The Licensee acknowledges and agrees that it is aware that Entrance Conduits may have been installed by the Licensor or by another telecommunications service provider (herein the "Other Provider"), and may already contain wiring, cabling and/or equipment belonging to one or

more Other Providers. Prior to pulling any wiring or cabling through, or installing any Connecting Equipment in, such Entrance Conduit, the Licensee covenants and agrees to notify the Licensor, and the Licensor agrees that it will advise the Licensee in writing of the identity of any such Other Providers of whom the Licensor is aware. The Licensee will thereafter provide written notice of the Licensee's proposed installation to each such Other Provider, and provide a written copy of each such notice to the Licensor, requesting each such Other Provider to respond, in writing, within ten (10) Business Days of its receipt of the aforesaid notice if the Other Provider has any concern with or objection to the Licensee's proposed installation. The Licensee further covenants and agrees that, if required by an Other Provider in accordance with the aforesaid notice, the Licensee will delay pulling its wiring and/or cabling through, or installing any Connecting Equipment in, the Entrance Conduit until a representative of the Other Provider is present.

- (ii) In the event that an Other Provider that has received a notice under (i) above fails to respond to such notice within ten (10) Business Days as therein set out or, if having responded to the foregoing notice, the Other Provider fails to make a representative available during such installation within a reasonable time, then the Licensee may, at its option, proceed with the installation through the Entrance Conduit.
- (iii) In the event the Licensee is requested to provide consent to one or more Other Providers for the use of an existing Entrance Conduit which contains wiring, cabling and/or other equipment of the Licensee, the Licensee covenants and agrees, not to unreasonably withhold such consent. If the Licensee has any concerns with the sharing of the existing Entrance Conduit it will provide a written response to the requester within ten (10) Business Days, failing which the Licensee will be deemed to have no objections to the sharing of the Entrance Conduit.

8. COVENANTS

- (a) The Licensee covenants as follows:
 - (i) The Licensee shall, at its sole cost and expense, maintain and repair the Deemed Area and the Licensee's Equipment in proper operating condition and maintain them in satisfactory condition as to safety.
 - (ii) The Licensee shall, at its sole cost and expense, repair any damage to the Building, Communications Spaces and any other property owned by the Licensor or by any lessee or licensee of the Licensor or by any other occupant of the Building where such damage is caused by the act or negligence of the Licensee or any of its agents, representatives,

employees, contractors, subcontractors, or invitees. If the Licensee fails to repair or refinish the damage, the Licensor may repair or refinish such damage and the Licensee shall reimburse the Licensor all costs and expenses incurred in such repair or refinishing, plus an administration fee equal to fifteen percent (15%) of those costs. This Section 8(a)(ii) shall survive the expiration or earlier termination of this Agreement.

- (iii) The Licensee shall not disrupt, adversely affect, or interfere with the use and enjoyment of the Building by the Licensor or by lessees, or licensees of the Licensor or tenants or occupants of the Building or other buildings. If such interference occurs, the Licensor may give the Licensee written notice thereof and the Licensee shall correct same as soon as possible but not more than forty-eight (48) hours after receipt of notice. If the Licensee fails to correct the conditions after proper notification, the Licensor may take any action the Licensor deems appropriate to correct the conditions, all at the cost of the Licensee, plus an administration fee equal to fifteen percent (15%) of those costs
- (iv) The Licensee's Equipment shall not disrupt, adversely affect, or interfere with other providers of communications services in the Building, the Building's operating, elevator, safety, security, or other systems, or with any tenant's or occupant's rights of enjoyment, including their respective use or operation of communications or computer devices or with the systems, facilities, and devices situated in neighbouring properties. The Licensee shall correct such interference as soon as possible but not more than forty-eight (48) hours after receiving written notice of such interference. If the Licensee fails to correct the conditions after proper notification, the Licensor may take any commercially reasonable action the Licensor deems appropriate to correct the conditions, all at the cost of the Licensee, plus an administration fee equal to fifteen percent (15%) of those costs.
- (v) The Licensee will comply with all Building rules, as periodically adopted by the Licensor acting reasonably, and provided that any material changes or additions to the Building rules are communicated to the Licensee in writing, and will cause its agents, employees, contractors, invitees and visitors to do so.
- (vi) The Licensee will comply with all applicable rules and regulations periodically issued by any and all governing bodies pertaining to the installation, maintenance, operation and repair of the Deemed Area, the Equipment Room, the Licensee's Equipment and In-Building Wire, including the Licensee's provision of services.
- (vii) The Licensee will not encumber, charge, grant a security interest in respect of, or otherwise grant rights in favour of third parties in respect of

any part of the In-Building Wire. Despite the foregoing, the Licensor acknowledges and agrees that the Licensee is permitted to allow other local exchange carriers to connect to and use copper In-Building Wire under its responsibility and control and conversely, to connect to and use copper In-Building Wire under the control and responsibility of other local exchange carriers, at no cost.

- (viii) Except as required or mandated by the CRTC, the Licensee will not permit any other TSP to co-locate equipment in its Deemed Area nor will it permit any third party supplier to Cross Connect to any of the Licensee's Equipment or to use any part of the Licensee's Equipment for the purpose of providing telecommunication or similar services to customers in the Building.
- (ix) The Licensee will not use any part of the Licensee's Equipment as a network hub facility, switch hotel, switch node, or similar facility that functions as an integral part of a network where disruption of the operation or use of the Licensee's Equipment or any part of it would have the effect of disrupting service to persons outside of the Building.
- (x) The Licensee will strictly comply with all occupational health and safety legislation, Workers' Compensation legislation, and other governmental requirements relating to performance of work and adherence to safety standards, as applicable.
- (xi) If the Licensor elects to retain a Riser Manager, the Licensee will, to the extent directed by the Licensor (i) recognize the Riser Manager as the duly authorized representative of the Licensor, and (ii) abide by all reasonable policies, directions and decisions of the Riser Manager pertaining to matters such as the use of Communication Spaces and other areas within the Building, and the installation and operation of equipment having regard to safety, operational and building integrity concerns, except to the extent that such policies, directions or decisions may be inconsistent with the terms and conditions of this Agreement, in which case the terms and conditions of this Agreement shall supersede. Despite the foregoing or anything else contained herein to the contrary, and unless agreed to in writing by the Licensee in its sole discretion, the Licensee shall not be required to use the services of any Riser Manager or any other third party for any In-Building Wire, or to pay for the costs of any Riser Manager or any other third party except for costs properly includable as Recoverable Costs and costs expressly provided for in this Agreement.

(b) The Licensor covenants:

- (i) To operate, repair and maintain the Building and Building systems and the Lands in a safe and proper operating condition and in accordance with

accepted building industry standards for buildings of similar age, use and condition in the same geographic area;

- (ii) That any consent or approval of the Licensor pursuant to the terms of this License shall not be unreasonably withheld, conditioned or delayed, except as is expressly provided for; and
- (iii) Subject to the Licensee reimbursing the Licensor for the Licensor's reasonable costs in doing so, and subject to payment to the Licensor of an administration fee of fifteen percent (15%) of those costs, to cooperate with the Licensee to the extent reasonable in obtaining all necessary consents, permits and authorizations as may be required for the Licensee's construction, installation and operations provided for in this Agreement, in or in respect of the Building; and
- (iv) If the operation of the Licensee's Equipment or the provision of the Services is interfered with by the operation of other equipment or by the activities of third parties in or in respect of the Building, the Licensor shall, to the extent that it is commercially reasonable, upon being provided by the Licensee with written notice and reasonable particulars concerning the nature of the interference, extend reasonable efforts to assist the Licensee in obtaining removal or amelioration of the interference within a time frame that is appropriate having regard to the nature and extent of the interference.
- (v) To require any TSP with whom it enters into a new license agreement to provide a substantially similar covenant to that made by the Licensee in Section 7i.
- (vi) That it has sufficient right, title and interest in the Building and Lands to grant this License.

9. ACCESS

- (a) The Licensee's authorized representatives may have access to the Equipment Room at all times during normal business hours, and at other times as agreed by the parties in advance, for the purposes of installing, maintaining, operating, improving and repairing the Licensee's Equipment. The Licensor will give the Licensee's authorized employees or properly authorized contractors, subcontractors, and agents of the Licensee ingress and egress to the Lands, Building and Communications Spaces including non-exclusive use of an elevator during normal business hours, and at other times as agreed by the parties in advance. However, only authorized engineers, employees or properly authorized contractors, subcontractors, and agents of the Licensee or of other TSP's, other authorized regulatory inspectors, or persons under their direct supervision and control will be permitted to enter the Building, Communications Spaces, Equipment Room, or other areas in the Building and only upon the conditions set

forth in this Agreement. The Licensee shall be fully responsible for the acts or omissions of its employees or other authorized persons invited on its behalf to enter the Communication Spaces, Equipment Room, or other areas in the Building.

- (b) Except in the event of an emergency and as described below, the Licensee will give at least twenty-four (24) hours notice to the Licensor of its intent to enter Communications Spaces. At the time that notice is given, the Licensee shall inform the Licensor of the names of the persons who will be accessing the Communications Spaces, the reasons for entry, and the expected duration of the work to be performed. For routine service activations and repair visits to the Building during normal business hours for which purposes the Licensee requires access without advance notice in order to meet its CRTC-mandated service provisioning and service repair intervals this notice may be given at the time of the entry, to the security person, or other person designated for that purpose by the Licensor. Any person who accesses the Building Communication Spaces must carry proper photo ID and shall comply with any visitor badging program then in operation at the Building. Any person who accesses the Building Communication Spaces, or any other part of the Building which the Licensor designates outside of normal business hours, may be required by the Licensor to be accompanied by a representative of the Licensor designated for that purpose and the cost of providing this form of accompaniment or supervision will be paid by the Licensee to the Licensor based on hourly wage and employment cost (overtime or callout rates may apply) plus an administration fee of fifteen percent (15%). This escort fee shall not apply if it is recovered from tenants through the operating costs of the Building charged to them under their leases. In the event of any emergency, the Licensee shall give to the Licensor as much advance notice as reasonably possible of its intent to enter the Communications Spaces and, within five (5) Business Days following the entry, shall provide to the Licensor a written report detailing the nature of such emergency, the corrective actions taken, and any other relevant information.
- (c) Nothing in this Agreement shall prohibit or otherwise restrict the Licensor and its representatives from having access to and to enter upon and into the Equipment Room or any Deemed Area for the purpose of inspections, conducting maintenance, repairs and alterations which the Licensor wishes to make in connection with the Building, or to perform any acts related to the safety, protection, preservation, or improvement of the Equipment Room, Deemed Area, or the Building or for such other purposes as the Licensor considers necessary. The Licensor will, however, except in case of an emergency, give the Licensee at least twenty-four (24) hours advance notice before entry into the Deemed Area and will be accompanied by a representative of the Licensee if the Licensee makes a representative available for that purpose within twenty four (24) hours of the Licensee's receipt of the Licensor's notice. In the event of a real or potential emergency, and unless the nature of the emergency renders such advance notice impracticable, the Licensor shall give to the Licensee as much advance notice as

reasonably possible of its intent to enter the Deemed Area and, within fifteen (15) Business Days following the entry, if the emergency was Licensee equipment related, shall provide to the Licensee, upon written request, a written report detailing the nature of such emergency, the corrective actions taken, and any other relevant information.

10. **INSURANCE**

- (a) The Licensee shall maintain in force, at its expense, during the Term of this Agreement and any Renewal Term, a policy of Commercial General Liability Insurance issued by an insurer acceptable to the Licensor, acting reasonably, insuring the Licensee and, as additional insureds, the Licensor, any property manager or any lender that holds security on the Building that the Licensor may reasonably designate by written notice, only in respect of matters related to the operations of the Licensee in the Building, with a combined single limit of Ten Million Dollars (\$10,000,000.00) per occurrence for bodily injury or death or physical damage to tangible property including loss of use, physical damage to the Building and tangible property of the Licensor in the Building or bodily injury or death of the Licensor's employees, or bodily injury or death or physical damage to tangible property suffered by any of the tenants or occupants of the Building and their employees, and/or the customers of the Licensee and their employees in the Building. The Licensee's liability insurance may be composed of any combination of a primary policy and an excess liability or "umbrella" insurance policies, will contain owners' and contractors' protective coverage, standard non-owned automobile coverage, contingent employer's liability insurance, tenant's liability, a cross liability and severability of interests clause, and be written on an occurrence basis.
- (b) The Licensee will also maintain (i) an automobile liability insurance policy, and (ii) all risk property insurance on the Licensee's Equipment with a sufficient insured limit to cover its replacement costs or, alternatively, the Licensee may self insure for the full replacement cost of the Licensee's Equipment.
- (c) The Licensee's Commercial General Liability insurance shall be primary insurance insofar as the Licensor and the Licensee are concerned, with any other insurance maintained by the Licensor being excess and non-contributing with the insurance of the Licensee required hereunder with respect to the extent of the negligence of Licensee and those over whom it is responsible in law.
- (d) The Licensee shall provide proof of such insurance to the Licensor prior to commencement of any construction and notify the Licensor, in writing, that a policy is cancelled or materially changed to the detriment of the Licensor at least thirty (30) days prior to such cancellation or material changes. Annually, on the anniversary of the Commencement Date, or upon renewal of the respective policies as the case may be, the Licensee shall provide proof of such insurance in the form of insurance certificates signed by the Licensee's insurance brokers or its

insurers' authorized representatives and in form, content, and detail consistent with the standard developed by ACORD (Association of Cooperative Operations, Research and Development) to the Licensor, acting reasonably.

- (e) The Licensor will maintain all risk property insurance on the Building.

11. RELEASE BY LICENSEE

In no event will the Licensor be liable to the Licensee and the Licensee releases the Licensor for:

- (a) any damage to the Licensee's Equipment, Equipment Room, and Deemed Area or loss of use of such property unless the same results from the negligent, grossly negligent or wrongful wilful acts or omissions of the Licensor;
- (b) the quality, adequacy, compatibility or sufficiency of any Building Communication Spaces provided to the Licensee hereunder, it being acknowledged by the Licensee that all Building Communication Spaces are provided "as is" and "where is", the use of which is at the sole risk of the Licensee;
- (c) the activities of any third party, under the terms of another telecommunications access license or similar agreement, whether or not the party has been escorted while in the Building;
- (d) any claims resulting from lightning or other electrical current passing through the Building or facilities that cause any damage to the Licensee's Equipment or result in the interruption of any service by the Licensee; or
- (e) the inadequacy of any utility service, or the loss of or the failure to provide any utility service save and except for the failure of the Licensor to provide reasonable prior written notice in accordance with Section 6, provided that the foregoing shall not release the Licensor from liability for damage to the Licensee's Equipment where the same results from the negligent, grossly negligent or wrongful wilful acts or omissions of the Licensor with respect to adequacy of any utility service, loss or failure to provide any utility service or failure of the Licensor to provide reasonable prior written notice in accordance with Section 6. Notwithstanding the foregoing, the Licensee acknowledges that interruptions in the supply of any services, systems or utilities are not uncommon in office buildings and the Licensee further acknowledges that it may (but is not obligated to) ensure that any sensitive Equipment in and on the Building is protected from any failure in supply or interruptions through the use of a UPS system, surge protectors and other appropriate safety systems and that the Licensor does not have any obligations in that regard.

12. LIENS

- (i) the Licensee defaulting in the payment of any License Fee, amount, or portion thereof, or other sum of money due to the Licensor and such default continues for more than ten (10) Business Days, after written notification of such default by the Licensor to the Licensee;
 - (ii) there is interference with the telecommunications or computer, trade, scientific, or medical equipment of the Licensor, any tenant, or any other occupant of the Building or any other telecommunications or computer devices provided in the Building by reason of, or as a result of, the installation, operation, maintenance, repair, or removal of the Licensee's Equipment, which interference is not cured within forty-eight (48) hours of the Licensee's receipt of written notice by the Licensor of such interference;
 - (iii) the revocation of the Licensee's permission to provide regulated or non-regulated telecommunications services by any governing entity authorized to permit or regulate the Licensee's providing of such services;
 - (iv) the Licensee's becoming insolvent, or the filing, execution, or occurrence of a petition in bankruptcy or other insolvency proceeding by or against the Licensee; or an assignment for the benefit of creditors; or a petition or proceeding by or against the Licensee for the appointment of a trustee, receiver or liquidator of the Licensee or of any of the Licensee's property or a proceeding by any governmental authority for the dissolution or liquidation of the Licensee;
 - (v) the appointment of a receiver, receiver and manager, or other representative in connection with any default by the Licensee under any loan or debt obligation;
 - (vi) the ceasing of the Licensee to carry on business in the ordinary course; or
 - (vii) if the Licensee shall default in the observance or performance of any of the Licensee's other obligations under this Agreement and such default shall continue for more than ten (10) Business Days after written notification of such default by the Licensor to the Licensee, or where it is not reasonably possible to cure such default within ten (10) Business Days, the Licensee has not commenced reasonable steps to cure such default within the ten (10) Business Days and proceed with such actions in a diligent manner, provided that in any case such default must be cured within thirty (30) Business days.
- (b) Upon or after the occurrence of an Event of Default the Licensor may elect to terminate this Agreement without limiting its other remedies, by providing written notice of termination to the Licensee, which termination shall be effective as of the date specified in the notice of termination.

- (c) If the Licensor shall default in the observance or performance of any of the Licensor's obligations under this Agreement and such default shall continue for more than ten (10) Business Days after written notification of such default by the Licensee to the Licensor, or where it is not reasonably possible to cure such default within ten (10) Business Days, the Licensor has not commenced reasonable steps to cure such default within the ten (10) Business Days and proceed with such actions in a diligent manner. The Licensee may terminate this Agreement without limiting its other remedies by providing written notice of termination to the Licensor, which termination shall be effective as of the date specified in the notice of termination. In the event of termination pursuant to this Section 18(c) or Section 25, the Licensor shall, after the effective date of termination, refund to the Licensee, provided the Licensee is not in Default, Licensee Fees or other Fees paid in respect of the time period subsequent to the effective date of termination.

18. **RESTORATION OBLIGATIONS**

- (a) At the expiration or earlier termination of this Agreement the Licensee shall, at the Licensee's sole cost and expense, without permitting the registration of any liens against title to the Lands, the Building or any other property of the Licensor or the Owner remove the Entrance Cable, and all other items of the Licensee's Equipment except any part of it that by agreement between the Licensee and the Licensor has been acquired by the Licensor, and all of the Licensee's personal property from the Building. This obligation to remove the Entrance Cable and all other items of the Licensee's Equipment shall be subject to any CRTC-mandated obligations upon the Licensee to provide services to other TSP's. If any property that is required to be removed is not so removed within twenty (20) Business Days after the termination, the property may, at the Licensor's sole option, (i) be removed, or removed and stored by the Licensor at the Licensee's expense (and the Licensee will pay an administration fee equal to fifteen percent (15%) of the expense), or (ii) become the property of the Licensor without compensation to the Licensee. As of the date of such removal, neither party shall have any claim against the other, except for claims or obligations that may have arisen or accrued prior to such termination or arise by reason of the Licensee's Equipment and other equipment or property removal, which claims or obligations shall survive such termination. The Licensee further covenants, at its sole cost and expense, to repair or refinish all damage caused by the operation or removal of the Licensee's Equipment. If the Licensee fails to repair or refinish any such damage, the Licensor may, in its sole discretion, repair or refinish such damage and the Licensee shall reimburse the Licensor of all costs and expenses reasonably incurred in such repair or refinishing and will pay to the Licensor an administration fee equal to fifteen percent (15%) of the cost. The Licensee will provide to the Licensor upon completion of the removal of the Licensee's Equipment an engineer's report confirming completion of the removal in accordance with this Agreement.

- (d) where the Licensor, wishes to redevelop, or otherwise alter the Building in such a manner as to, in the Licensor's sole opinion, make the relocation of any part of the Deemed Area or the Licensee's Equipment not feasible;
- (e) the Licensee no longer provides Licensee's Services in the Building;
- (f) the Licensee is unable to secure, on terms and conditions reasonably satisfactory to it, all necessary consents, approvals, permits and authorizations of any federal, municipal or other governmental authority having jurisdiction over the provisioning of Licensee Services or any other matters required by the Licensee to provide Licensee Services; or
- (g) the Building is no longer a "Multi-Dwelling Unit Building" as defined by the CRTC, provided however that in such event the Licensor may, at its option, elect to have this Agreement continue, in which case no Fee or Recoverable Costs shall be payable by the Licensee hereunder during such time that the Building is not a Multi-Dwelling Unit Building, but all other terms and provisions hereof shall continue to apply; or
- (h) the Licensor, acting bona fide and in good faith, elects to demolish the Building.

25. ESTOPPEL CERTIFICATES

The Licensee will provide to the Licensor from time to time, within ten (10) Business Days of the Licensor's written request in each case, at no cost to the Licensor, a statement duly executed by the Licensee confirming that this Agreement is in good standing confirming, the Fees payable and the Fees actually paid to any date specified by the Licensor for the statement confirming the Commencement Date, the Term, any Renewal Term to which it claims to be entitled, and any other information that the Licensor reasonably requests pertaining to this Agreement or Building.

26. LICENSOR'S AUTHORITY

The Licensor represents that it has full authority to execute this Agreement.

27. SEVERAL OBLIGATIONS - NON-RECOURSE

The liability of each of the Licensor(s) where there are more than one, is several and not joint, or joint and several and is limited to the interest of the Licensor(s) from time to time in the Building.

28. ENTIRE AGREEMENT

The terms and conditions contained in this Agreement supersede all prior oral or written understandings between the parties and constitute the entire agreement between them concerning the subject matter of this Agreement. This Agreement shall not be modified or amended except in writing signed by authorized representatives of the parties.

29. LICENSEE'S REPRESENTATION

The Licensee represents to the Licensor and acknowledges that the Licensor relies upon this representation and would not have entered into this Agreement but for that representation, that, the construction, design and operation of the network to which the Licensee's Equipment is or may be connected includes or will include upon connection, redundant and back-up features so that the risk of damage, malfunction or disruption of the Licensee's Equipment disrupting service to customers or other third parties utilizing that network (except for telecommunication services between (i) the customers of the Licensee or the customers of telecommunication service providers that lease local loops from the Licensee to serve customers within the Building and (ii) persons communicating with those customers) is minimized.

30. FORCE MAJEURE

Without limiting or restricting the applicability of the law governing frustration of contracts, in the event either party fails to meet any of its obligations under this Agreement within the time prescribed, and such failure shall be caused, or materially contributed to, by force majeure, such failure shall be deemed not to be a breach of the obligations of such party under this Agreement, and the time for the performance of such obligation shall be extended accordingly as may be appropriate under the circumstances. For the purpose of this Agreement, force majeure shall include, but is not limited to: any acts of God, war, natural calamities, strikes, lockouts or other labour stoppages or disturbances, civil commotion or disruptions, riots, epidemics, acts of government or any competent authority having jurisdiction, or any other legitimate cause or event beyond the reasonable control of such party, and which, by the exercise of due diligence, such party could not have prevented, but lack of funds on the part of such party shall not be deemed to be a force majeure.

31. IMPLIED WAIVERS

A waiver by the Licensor or the Licensee of any breach of the terms, covenants and conditions of this Agreement shall not be deemed to be a waiver of the term, covenant or condition or of any subsequent breach of it or any other term, covenant or condition. No term, covenant or condition of this Agreement is deemed to have been waived unless the waiver is in writing and signed by the party purporting to provide such waiver, and then only to the extent provided for in the written waiver.

32. SEVERABILITY

If any provision of this Agreement or any part of a provision is found to be illegal or unenforceable then it will be severed from the rest of this Agreement and the rest of this Agreement will be enforceable, accordingly, except where the severance of such provision or part thereof shall result in the purpose and intent of the Agreement being frustrated or materially or adversely different from that of the Agreement prior to such severance. In the latter instances, either party may terminate this Agreement upon providing a minimum of thirty (30) days prior written notice to the other party.

33. GOVERNING LAW

This Agreement will be governed by the laws of the province in which the Building is situated and all Federal laws applicable therein and the parties attorn to the exclusive jurisdiction of the courts of such province.

IN WITNESS WHEREOF, the Licensor and the Licensee have executed this Agreement in multiple original counterparts as of the day and year first above written.

Ten 303 Jasper Avenue Ltd.
(Licensor)



By: _____
Name: **David McLean**
Title: **Vice President, Asset Management**

By:  _____
Name: **Clark Morris**
Title: **Senior Vice President, Investment Management**

We are authorized to bind the corporation

TELUS Communications Corporation
(Licensee)

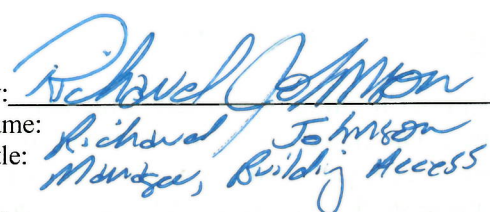

By: _____
Name: **Richard Johnson**
Title: **Manager, Building Access**

By: _____
Name:
Title:

I/We have authority to bind the corporation

SCHEDULE "A"

DEEMED AREA

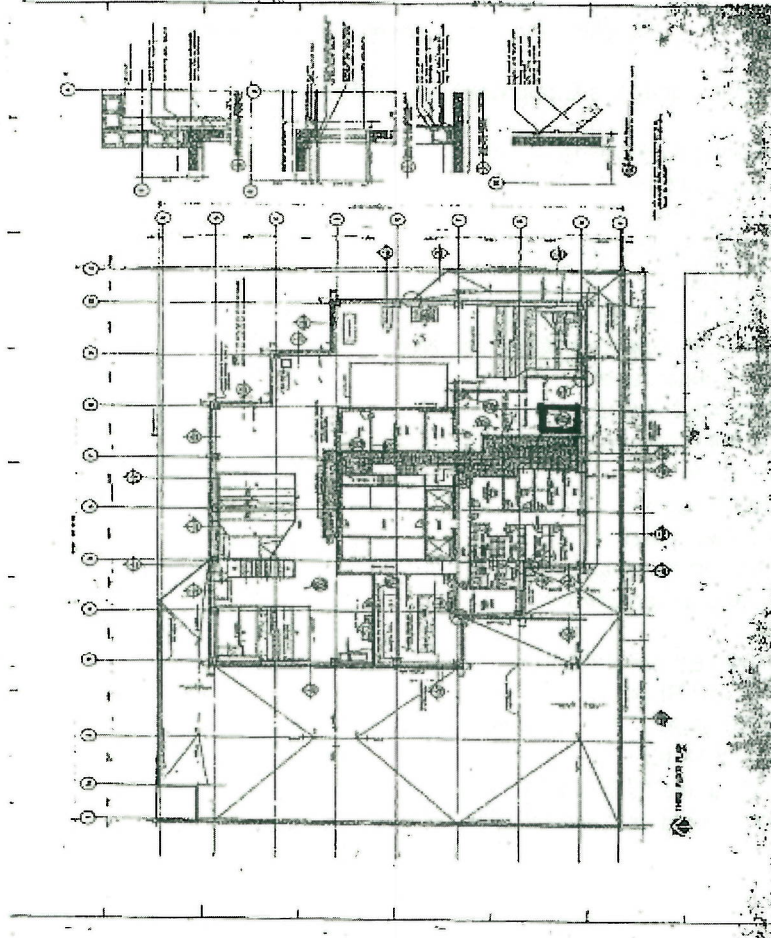

3rd Level, Canadian Western Bank Place
10303 Jasper Avenue, Edmonton, Alberta

Note: The purpose of this plan is solely to indicate the approximate location and configuration of the Deemed Area. The actual location and configuration of the Deemed Area and the common areas and facilities and the shared common areas and facilities (if any) may differ from that shown on such plan.

SCHEDULE "B"

COMMUNICATIONS EQUIPMENT

Specifications of Licensee's Equipment List

The Licensee's Communications Equipment may include:

- Telecom equipment racks
- Cable transport ladder
- Fiber transport trough
- Fiber termination panel
- Fiber splice panel
- Various rack mount electronics
- Fiber optic and copper cable as required
- Rack mount fuse panel
- Fiber optic patch cords
- Copper termination panels
- Security screen
- Fire rated plywood
- Hydro breaker panel
- Fiber optic vertical guide
- EMT conduit, as required
- Pull boxes
- CISCO 4000 Ethernet Router
- Media Convert Shelf
- Nortel OC48 ADM
- Hydro check Meter
- ADC DSX panels (DS1-DS3)
- Chain-link caging and combination lock

SCHEDULE "C"
CONNECTING EQUIPMENT

Intentionally left blank

EXHIBIT "I"

RECOVERABLE COSTS

The Recoverable Costs are the costs of:

- (a) architectural, mechanical and electrical consulting fees to provide or review architectural, electrical and heating, ventilating and air-conditioning design for construction of additional main terminal room or point of presence space (Equipment Room space), riser rooms and other areas requiring reconstruction to accommodate the installation of the Licensee's Equipment;
- (b) mechanical engineering and construction to provide any additional cooling for anticipated loads to accommodate the Licensee's requirements;
- (c) electrical engineering and construction to provide sufficient power distribution to support the power loads anticipated for the Licensee's Equipment, including any connection to any emergency generator power grid that may be made available using a transfer switch;
- (d) the installation of any secured entry devices or other mechanical or electronic security devices that may be installed to satisfy the requirements of the Licensee;
- (e) construction for additional space or reconstruction or modification of existing space to accommodate the Licensee and modifying, enlarging or enhancing any telecommunication related facilities that must be made to accommodate the requirements of the Licensee including the reviewing of plans, specifications and working drawing and the monitoring of the performance of work and the obtaining of professional advice from engineers and technical experts;
- (f) any other reasonable costs of facilitating the initial set up of the Licensee's operations within the Building; and
- (g) reviewing plans, specifications and working drawings and monitoring performance of work as contemplated by Section 7(a).