



## Allure

Specifications Guide / Valid thru June 2025

**Please Note:** Items are subject to change without prior notice. This spec book is missing some updated information, so to stay up to date with product specifications and modification options please use our digital spec book which can be found at <https://ezpricing.fabuwood.com/specbook>

## New! Interactive Index

<a href="#">Specbook Updates</a>	<a href="#">III</a>	<a href="#">Base Cabinets</a>	<a href="#">27</a>	<a href="#">Valances</a>	<a href="#">66</a>
<a href="#">Construction Specifications</a>	<a href="#">IV</a>	<a href="#">Base Cabinets</a>	<a href="#">27</a>	<a href="#">Posts</a>	<a href="#">67</a>
<a href="#">Q12®</a>	<a href="#">VI</a>	<a href="#">Sink Base Cabinets</a>	<a href="#">31</a>	<a href="#">Pilasters &amp; Corbels</a>	<a href="#">68</a>
<a href="#">Limited Lifetime Warranty</a>	<a href="#">VII</a>	<a href="#">Specialty Base Cabinets</a>	<a href="#">33</a>	<a href="#">Moldings (8')</a>	<a href="#">70</a>
<a href="#">Door Styles</a>	<a href="#">VIII</a>	<a href="#">Tall Cabinets</a>	<a href="#">34</a>	<a href="#">Panels</a>	<a href="#">74</a>
<a href="#">Sample Doors</a>	<a href="#">XI</a>	<a href="#">24" Deep Tall Pantry Cabinets</a>	<a href="#">34</a>	<a href="#">Paint &amp; Touch Up Kits</a>	<a href="#">78</a>
<a href="#">Sales Tools</a>	<a href="#">XIII</a>	<a href="#">12" Deep Tall Pantry Cabinets</a>	<a href="#">35</a>	<a href="#">Hafele Lighting</a>	<a href="#">79</a>
<a href="#">Wall Cabinets</a>	<a href="#">1</a>	<a href="#">Oven Cabinets</a>	<a href="#">36</a>	<a href="#">Under-Cabinet Lighting</a>	<a href="#">79</a>
<a href="#">12"- 27" High Wall Cabinets</a>	<a href="#">1</a>	<a href="#">Vanity Cabinets</a>	<a href="#">39</a>	<a href="#">Modifications</a>	<a href="#">83</a>
<a href="#">12"- 24" High &amp; 24" Deep Wall Cabinets</a>	<a href="#">3</a>	<a href="#">Vanities</a>	<a href="#">39</a>	<a href="#">Cut Modifications</a>	<a href="#">84</a>
<a href="#">30" High Wall Cabinets</a>	<a href="#">4</a>	<a href="#">Vanity Platforms</a>	<a href="#">44</a>	<a href="#">Pipe Chase</a>	<a href="#">87</a>
<a href="#">36" High Wall Cabinets</a>	<a href="#">6</a>	<a href="#">ADA Cabinets</a>	<a href="#">47</a>	<a href="#">Create Returns</a>	<a href="#">89</a>
<a href="#">42" High Wall Cabinets</a>	<a href="#">8</a>	<a href="#">ADA Base Cabinets</a>	<a href="#">47</a>	<a href="#">Custom Columns</a>	<a href="#">90</a>
<a href="#">Glass Doors</a>	<a href="#">10</a>	<a href="#">ADA Vanities</a>	<a href="#">48</a>	<a href="#">Custom Doors</a>	<a href="#">91</a>
<a href="#">Doors Prepped for Glass</a>	<a href="#">11</a>	<a href="#">Cabinet Accessories</a>	<a href="#">50</a>	<a href="#">Customizations</a>	<a href="#">92</a>
<a href="#">Specialty Wall Cabinets</a>	<a href="#">12</a>	<a href="#">Waste Solutions</a>	<a href="#">50</a>	<a href="#">Upgrades</a>	<a href="#">101</a>
<a href="#">Microwave Wall Cabinets</a>	<a href="#">15</a>	<a href="#">Base Accessories</a>	<a href="#">51</a>	<a href="#">Loose Parts</a>	<a href="#">102</a>
<a href="#">Wine Cabinets</a>	<a href="#">17</a>	<a href="#">Base &amp; Wall Accessories</a>	<a href="#">55</a>	<a href="#">Height Alignment Guide</a>	<a href="#">104</a>
<a href="#">Hoods</a>	<a href="#">18</a>	<a href="#">Wall Accessories</a>	<a href="#">56</a>	<a href="#">SKU Glossary</a>	<a href="#">108</a>
<a href="#">Euro &amp; Farmhouse Hoods</a>	<a href="#">18</a>	<a href="#">Sink Accessories</a>	<a href="#">58</a>		
<a href="#">Signature Hoods</a>	<a href="#">19</a>	<a href="#">Drawer Accessories</a>	<a href="#">59</a>		
<a href="#">Curved Artisan Hoods</a>	<a href="#">20</a>	<a href="#">Vanity Accessories</a>	<a href="#">63</a>		
<a href="#">Arched Hoods</a>	<a href="#">21</a>	<a href="#">Decorative Accessories</a>	<a href="#">65</a>		
<a href="#">Hood Liner Specifications</a>	<a href="#">22</a>	<a href="#">Fillers</a>	<a href="#">65</a>		
<a href="#">Hood Ventilation Systems</a>	<a href="#">25</a>				

## Specbook Updates

- **New! Door Styles & Finishes:**
  - » **Galaxy & Luna Desert Oak** door styles now available [pg. VIII](#)
  - » **Galaxy Mocha** door style now available [pg. VIII](#)
  - » **Fusion Timber** door style now available [pg. IX](#)
- **New! Sales Tools:**
  - » Sample Doors for new Designer Collection Finishes [pg. XII](#)
  - » SG25 Style Guide 2025 [pg. XVIII](#)
  - » ACCESSORY BROCHURE [pg. XIX](#)
  - » CUSTOMIZATION BROCHURE [pg. XIX](#)
  - » DEALER SELLING STUDIO [pg. XX](#)
- **New! Galaxy Frost ADA Cabinets** [pg. 47](#)
  - » ADA-VSB30-WH-R Wall Hung Vanity Sink Base [pg. 49](#)
- **New! Cabinet Accessories:**
  - » BPO-BLB42/45 Blind Base Pull-Out [pg. 53](#)
  - » BSS3 Step Stool Pull-Out Base Filler [pg. 55](#)
  - » FLS60 Floating Shelf 60" [pg. 58](#)
- **New! Decorative Accessories:**
  - » SQP36 Square Post [pg. 69](#)
  - » CM-1 Crown Molding [pg. 71](#)
  - » TK8-3/4 3/4" Toe Kick [pg. 74](#)
  - » MIRROR MOLDING [pg. 76](#)
  - » IN PLY 1/2 & 3/4 Interior Natural Plywood [pg. 77](#)
- **New! Hafele Lighting Additions:**
  - » LED STRIP TUNABLE WHITE 10MM [pg. 84](#)
  - » LED DRIVER [pg. 85](#)
  - » LED MESH CONNECTER [pg. 85](#)
- **Height Alignment Guide** [pg. 107](#)

## Construction Specifications

### Doors and Drawer Fronts:

Doors and drawer fronts in the Allure line are made of solid wood stiles and rails joined together using mortise and tenon joints with an MDF center panel to reduce the possibility of shrinkage and is the preferred material for painted finishes.

### Hinges:

All Allure door styles come standard with Blum Compact Clip Concealed Hinges and feature Quick-Release Technology with Blumotion Soft-close. Hinges are six-way adjustable and open at 110°.

Please note: Lazy Susan, Easy Reach, and Pie Cut cabinets do not feature the soft-close mechanism.

### Drawers:

The Allure line includes a 5/8" thick solid wood dovetail drawer box with a 3/8" plywood bottom attached to Tandem plus Blumotion full extension soft-closing concealed drawer runners. Interior drawer height is 3".

### Shelving:

18mm (3/4") thick select veneered plywood with matching wood veneer edge banding is used on all wall, tall, and base cabinetry where applicable. The adjustable shelves are supported by metal shelf clips. All standard depth base cabinetry includes an 18" deep adjustable shelf, wall cabinetry 10 5/8" deep adjustable shelves, and tall cabinetry 21" deep adjustable shelves.

### Cabinet Sides, Backs, Tops and Bottoms:

1/2" thick veneered plywood with natural finished interiors, dovetailed side panels engineered to create a solid integrated cabinet box. Backs are stapled and screwed into place for additional support.

### Face Frame:

3/4" x 1 1/2" solid wood stiles and rails jointed with glue and dowels. Back of face frames are dovetail grooved to accept side panels. The face frame is engineered so that the bottoms of all base and wall cabinets are flushed with the top inside edge of the face frame creating a custom look.

### Toe Kick:

Base and tall cabinets are constructed with 3/4" x 4 1/2" unfinished plywood\* toe kick. Additional 8-foot lengths of 1/4" toe kicks are available in matching color to our cabinetry.

### Panel Beams:

2 1/2" x 1 1/2" plywood\* panel beam is fastened into a dovetail groove at the top of each base cabinet to ensure a straight fully integrated side, and for use of support and mounting of a countertop.

\* May come in finish other than natural ply, this does not denigrate the quality of material or structure of the cabinet.



## Construction Specifications

- 1 Solid wood door and drawer front frames are mortise and tenon.
- 2 Compact Clip Hinges with Quick-Release technology. Includes Blumotion soft-close mechanism integrated in six-way adjustable hinges. Hinges open at 110°
- 3 5/8" solid wood dovetail drawer with a 3/8" plywood bottom features Tandem plus Blumotion full extension concealed drawer runners.
- 4 3" interior drawer height.
- 5 3/4" x 1 1/2" solid wood face frame.
- 6 1/2" veneered plywood back with a natural finished interior.
- 7 1/2" unfinished plywood side panels dovetailed into face frame.
- 8 18mm (3/4") veneered plywood adjustable shelving with matching wood veneer edge banding.
- 9 3/4" x 4 1/2" unfinished plywood toe kick attached to cabinet. Matching 1/4" Toe Kick cover to be ordered separately.
- 10 2 1/2" x 1/2" plywood\* panel beams dovetailed into the side panels for strength and stability.
- 11 Base cabinet has 18" deep shelf.
- 12 When placing an order, need to select exposed sides; Right, Left or Both. A 1/4" select medium-density fiberboard panel will be applied to the selected side(s), and the side will be near flush finished.
- 13 Doors and drawers are full overlay
- 14 Wall cabinet has a full overlay door. Crown molding should be installed using STRM-8 Starter Molding or similar molding bracing.
- 15 Rubber bumpers for door and drawer fronts.
- 16 Adjustable shelf clips.

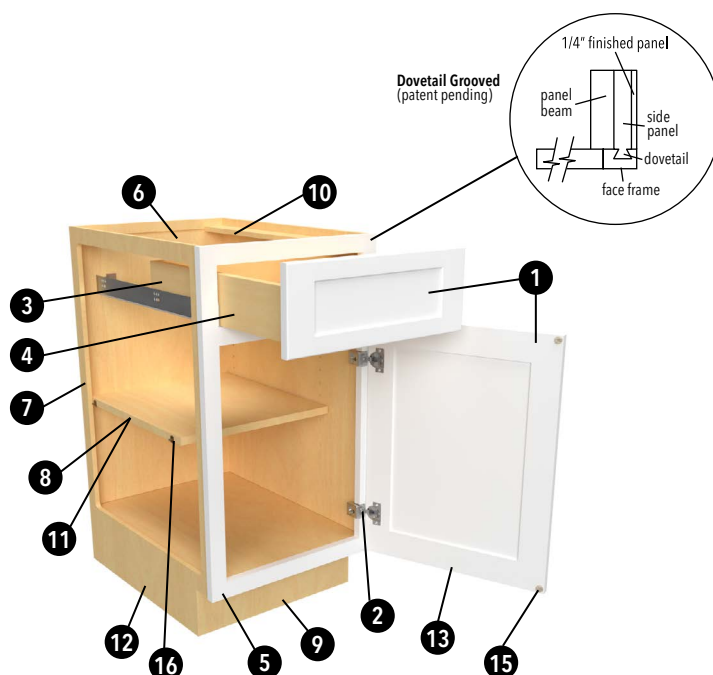
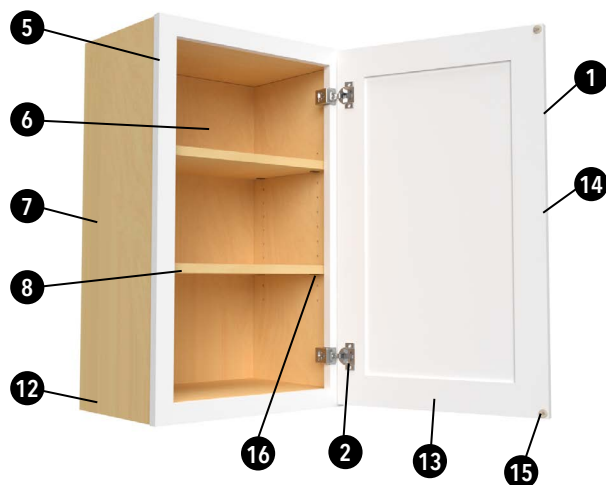

Featuring



\* May come in finish other than natural ply, this does not denigrate the quality of material or structure of the cabinet.



## What exactly defines a Q12 cabinet?

To fully achieve Q12 eligibility, a cabinet must encompass twelve unique standards of quality. Read below to learn more about the twelve fundamental pillars that establish the Q12 qualification:

### Q1: CAREFULLY SELECTED ELEMENTS

To ensure the absolute integrity of our product, each element is carefully selected. We start by choosing only "Grade-A" materials and make no compromises along the way.

### Q2: PRO-TOUCH TECHNIQUES

Our Allure and Illume cabinets offer high-end finishes that are as beautiful as they are durable and practical. Fabuwood's distinctive pro-touch techniques allow for a sustainable and resilient cabinet finish that is not only easy to clean but will retain its beautiful luster for years.

### Q3: ADVANCED CONSTRUCTION

Our Allure Dovetail and Illume Threespine® construction methods are superior, innovative, and built for a lifetime of use. Fabuwood offers cabinets of the utmost strength, on par with the highest industry standards. Our attention to detail, coupled with advanced construction techniques, means a long lasting, superior quality cabinet every time.

### Q4: ANTI-WARP STRUCTURES

All our cabinets are engineered in a way that eliminates warping, ensuring the cabinets hold up against elemental pressures. Crafted to perfection, every detailed component is created with unfailing durability. Each cabinet we produce is held to a high standard, ensuring long-lasting reliability.

### Q5: METAL SHELF CLIPS

To maintain a maximum level of stability that preserves a shelf's longevity, these metal shelf clips assure sturdiness and durability. With this feature your shelves are sure to stand the test of time.

### Q6: TOUGH BACK BUILDS

For superior structural longevity, the back builds on the Allure and Illume series are built tough and easy to install. Our rigorous pressure testing guarantees that our products won't give in.

### Q7: FLUSH FIT

To achieve an attractive appearance that is convenient and practical, our Q12 cabinets are built with a flush fit to ensure smooth surfaces and easy in-and-out access.

### Q8: UNIQUE INTERIORS

The interior finish of our cabinets is as important as the exterior. Fabuwood offers high end, unique interior finishes for a clean and sophisticated look.

### Q9: ONE-CLICK INSTALLATION

In addition to our soft-close action feature, the cutting-edge Blum Compact Clip Hinge allows for lightning-fast one-click installation and release.

### Q10: FLUID FULL-EXTENSION

Our cabinets are built with smooth full-extension glides to guarantee an enhanced running action that maximizes its storage to full capacity. Fabuwood manufactures its cabinets with Blum's tandem plus runners and soft-closing technology, utilizing space while also preventing damage and deterioration.

### Q11: EZ LEVEL DRAWER FRONTS

On both framed and frameless products, to achieve an aesthetically graceful balance and ensure proper drawer alignment and function, our cabinets use an effortless system, utilizing a degree of mechanical precision for installing perfectly positioned drawer faces.

### Q12: LIMITED LIFETIME WARRANTY

Our integrity-defining limited lifetime warranty is our commitment to quality and excellence. The warranty reflects our pledge to always back our cabinets while delivering an immaculate product. With precise crafting techniques, Q12 cabinets are poised for a lifetime of use.

## Limited Lifetime Warranty

### COVERAGE OF WARRANTY

Fabuwood Cabinetry Corp. ("Fabuwood") is pleased to provide the following limited warranty to the first residential purchaser on all cabinets sold in the United States and Canada by an authorized Fabuwood dealer. This warranty does not cover cabinets sold or shipped outside of the United States and Canada. A First Residential Purchaser ("First Residential Purchaser") is a person who purchases and installs the cabinets in a dwelling that is owned and used by that person as a primary or secondary home, or, in the case of a developer or builder, this limited warranty may be assigned to the initial purchaser who uses the dwelling as a primary or secondary home. This warranty, however, is not transferable to subsequent owners of the home. This limited warranty is subject to all limitations, exclusions, disclaimers and procedures set forth herein.

**LIMITED LIFETIME WARRANTY** (Only on Allure, Illume, Value Premium, and Quest series cabinets): Fabuwood warrants to the First Residential Purchaser that all cabinets purchased from Fabuwood will be free from all unnatural defects in material and workmanship in accordance with Fabuwood's Quality Standards under normal residential use as long as the First Residential Purchaser owns the home in which such cabinets are installed.

### EXCLUSIONS

THIS WARRANTY SUPERSEDES ANY AND ALL PREVIOUS WARRANTIES BY FABUWOOD AND CONSTITUTES THE EXCLUSIVE REMEDY AGAINST FABUWOOD FOR ALL DEFECTS, DAMAGES AND WORKMANSHIP. THERE ARE NO IMPLIED WARRANTIES EXTENDING BEYOND THE TERMS OF THIS WARRANTY. TO THE MAXIMUM EXTENT PERMITTED BY APPLICABLE LAW, FABUWOOD SHALL NOT BE LIABLE FOR ANY INDIRECT, SPECIAL, PUNITIVE, INCIDENTAL OR CONSEQUENTIAL COSTS, EXPENSES OR DAMAGES (INCLUDING LOST PROFITS), EVEN IF THIS LIMITED LIFETIME WARRANTY IS DEEMED TO HAVE FAILED OF ITS ESSENTIAL PURPOSE. SOME STATES DO NOT ALLOW THE EXCLUSION OR LIMITATION OF INCIDENTAL OR CONSEQUENTIAL DAMAGES, SO THE ABOVE LIMITATION OR EXCLUSION MAY NOT APPLY TO YOU. THIS WARRANTY GIVES YOU SPECIFIC LEGAL RIGHTS, AND YOU MAY ALSO HAVE OTHER RIGHTS, WHICH VARY FROM STATE TO STATE. IT IS POSSIBLE THAT ONE OR MORE OF THE LIMITATIONS AND EXCLUSIONS IN THIS WARRANTY MAY NOT APPLY TO YOU. THE LIMITED LIFETIME WARRANTY ON ALLURE, ILLUME, VALUE PREMIUM AND QUEST SERIES CABINETS APPLIES ONLY TO PRODUCTS PURCHASED ON OR AFTER OCTOBER 1, 2024. VALUE PREMIUM & QUEST SERIES CABINETS PURCHASED PRIOR TO OCTOBER 1, 2024, AND ALLURE & ILLUME SERIES CABINETS PURCHASED BEFORE JANUARY 26, 2023, ARE NOT INCLUDED IN THE LIMITED LIFETIME WARRANTY AND ARE SUBJECT TO FABUWOOD'S LIMITED 5-YEAR WARRANTY.

### LIMITATIONS

This warranty shall become void if the cabinets, cabinetwork, drawer slides or hinges are modified from its original form, improperly installed or damaged prior to or during the installation, or used in any way other than for residential purposes. This warranty covers only parts and materials of the cabinets as supplied by Fabuwood. This warranty does not cover any products used or installed in connection with cabinets, such as gas or electric appliances, countertops, or plumbing fixtures. It also does not cover Blum hinges or any other third-party manufactured accessories or enhancements.

This warranty does not apply to products installed in locations that do not maintain year-round environmental controls. This warranty shall not apply to damages caused by transportation, storage, dirt, chemicals, exposure to moisture, humidity or excessive heat or cold, nor does it cover the effects arising from normal wear and tear, misuse, neglect, accidents, alterations, improper use or failure to maintain properly, house settling, or acts of God. No installer, retailer, distributor, agent or employee of Fabuwood has the authority to alter the obligations or limitations in this warranty.

### QUALITY STANDARDS

This warranty covers all damages and unnatural defects that are deemed as such under the Fabuwood Quality Standards. The Fabuwood Quality Standards, which will be provided to you by your Fabuwood dealer upon request, should be reviewed at the time a claim for warranty service is being considered. Fabuwood reserves the right to modify or change the Fabuwood Quality Standards at any time without notice.

### DISCLAIMERS

The following is a brief recap of some of the characteristics of the wood and finishes on the cabinets you are about to purchase. Please read them carefully. If some of these characteristics concern you, please choose something else. We bring these characteristics to your attention so you will realize that Fabuwood will not be held responsible for these variations in your cabinetry. It is important to note that wood products claimed as defective are most often the result of

atmospheric conditions such as excess moisture and humidity. Fabuwood strongly recommends testing the intended location of the products for such conditions prior to installation.

**WOOD AND COLOR VARIATIONS:** Wood is a product of nature, and since no two trees are alike, cabinets may vary in color, texture and grain. Wood characteristics naturally occurring such as variations in color, grain, mineral streaks, pinholes and knots are not considered defects. Color variations in cabinets are also a natural occurrence due to species, age, character of cabinets, and exposure to UV light, smoke, certain household cleaners, sunlight, extreme temperatures, and other environmental conditions. For these reasons, new and/or replacement cabinets may not match display samples and/or existing cabinets. This may result in overall color variations and is not considered a defect.

**WOOD DOORS, DRAWER FRONTS, AND FACE FRAMES:** Wood by nature will undergo expansion and contraction movements over the years as it compensates and adjusts to ever changing atmospheric humidity and temperature conditions. It is very common for center panels on doors to shrink, expand or move during these changes. Typically, the panel will return to its normal position within a year once it has adjusted to seasonal changes. It is for these same reasons that it is very common for doors to warp during these periods. Doors that are warped up to 1/4" are not considered defective. [Note: It is advisable to check if the door was properly installed, since doors that appear warped are very often the result of improper installation.] Painted doors, drawer fronts, and face frames may eventually have visible cracking around the joint areas, and cabinet colors may darken or lighten over time. These variations are considered to be the nature of the material in relation to their environmental exposure and are not covered under this Limited Lifetime Warranty.

**PAINTED FINISHES:** Plywood is a non-porous, smooth grained wood. Additionally, wood by nature undergoes periods of expansion and contraction while it adjusts to atmospheric conditions mentioned above. As such, finish stress lines may become visible on painted cabinets especially at the joints. Any such occurrence is not considered a defect.

**GLAZED FINISHES:** A glazed finish by character is an uneven finish. Some edges and profiles will be larger than others and glazing may vary cabinet to cabinet, door to drawer and item to item. This may result in overall color, texture, and finish variations but these are not considered defects.

### WARRANTY PERFORMANCE

If a defect does occur within the terms and conditions of this warranty such defective part will be repaired or replaced by Fabuwood at its sole discretion. Fabuwood will not provide or pay for the cost of removal of defective product, transportation of defective, repaired or replaced product or installation of repaired or replaced product. If it is not commercially feasible to repair or replace a defective product, we may refund the original price paid by you for the defective product or provide a credit towards a similar type of product sold by us. Fabuwood will not be responsible for any shipping damages to the defective, replaced or repaired product. If defective item has been discontinued or is not available at the time, Fabuwood reserves the right to replace the item with the most similar item available in Fabuwood's inventory at that time. Fabuwood reserves the right to alter design, specifications and material without obligation to make similar changes to products previously manufactured. Fabuwood cannot guarantee that the finish of any replacement will exactly match the finish and appearance of the defective item due to the natural ageing process of the wood and finishes of the cabinets. Fabuwood may require at its discretion that the customer submit a clear photo, or that a company representative inspect the item being claimed before honoring this warranty.

### CLAIMS

For a warranty claim made by the First Residential Purchaser to be considered, please contact the original Fabuwood-authorized dealer, who must file the claim through the Fabuwood EZ pricing system. In the event that the original dealer cannot be identified, or they have closed down, the warranty claim must be emailed to [customerservice@fabuwood.com](mailto:customerservice@fabuwood.com). The email should explain the issue and include pictures showing the claimed defects. Feel free to call +1 201-432-6555 ext. 1 for assistance.

### NOTE

Please do not send back any items to Fabuwood prior to receiving proper Replacement Material Authorization ("RMA") from Warranty Support. Fabuwood takes no responsibility on any items sent back to Fabuwood without proper RMA.

Last Modified October 1, 2024: Change to include Value Premium, and Quest series cabinets under the Limited Lifetime Warranty. Previously Modified January 26, 2023: Change of the warranty on Allure and Illume series cabinets from a Limited 5-year Warranty to the Limited Lifetime Warranty.

## Door Styles

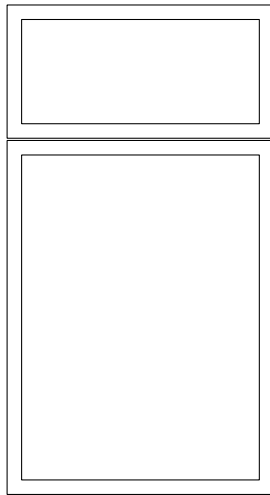

### LUNA

COLOR	FINISH
Dove	Paint
Indigo	Paint
Kona*	Stain
Timber*	Stain
<b>NEW!</b> Desert Oak*	Stain

- Full Overlay door Door / drawer stiles and rails are 3/4" wide
- Constructed with mortise and tenon joints
- Doors and Drawer fronts in the Luna door style are made with either Solid Wood Stiles & Rails (Stained Finishes) or HDF Stiles & Rails (Painted Finishes) and joined with a 5/8" thick Moisture-Resistant MDF/veneer center panel to reduce the possibility of shrinkage.
- 5-piece recessed panel drawer front matches door design and detail.
- Blum Compact Clip Concealed Hinges with Quick-Release Technology and Blumotion Soft-close (Blum Model# 31C3355B.20)
- Tandem plus Blumotion full extension concealed drawer runners (Blum Model #563H)

\* **FINISH DISCLAIMER:**

**Due to the nature of wood and the complex finishing processes used to generate stained finishes, there may be variations in color which are considered normal.**

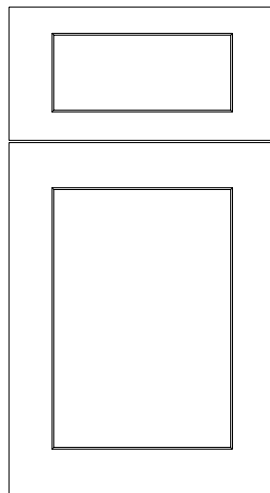

### GALAXY

COLOR	FINISH
Dove	Paint
Frost	Paint
Indigo	Paint
Linen	Paint
Nickel	Paint
Cobblestone*	Stain
Horizon*	Stain
<b>NEW!</b> Mocha*	Stain
Timber*	Stain
<b>NEW!</b> Desert Oak*	Stain

- Full overlay door
- Stiles and rails are 3/4" thick and 2 1/2" wide (reduced rails are 1 1/2" wide)
- Constructed with mortise and tenon joints
- Doors consist of 3/8" thick recessed MDF/veneer center panel
- 5-piece drawer fronts are 1/2" thick recessed MDF/veneer center panel that match door design and detail
- Blum Compact Clip Concealed Hinges with Quick-Release Technology and Blumotion Soft-close (Blum Model# 31C3355B.20)
- Tandem plus Blumotion full extension concealed drawer runners (Blum Model #563H)

\* **FINISH DISCLAIMER:**

**Due to the nature of wood and the complex finishing processes used to generate stained finishes, there may be variations in color which are considered normal.**

## Door Styles

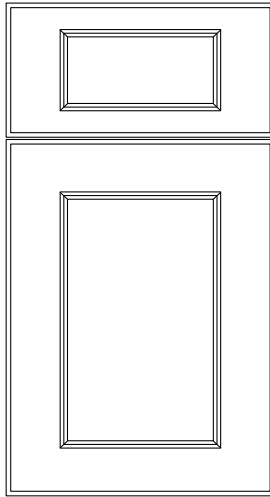

### FUSION

COLOR	FINISH
Dove	Paint
Nickel	Paint
Oyster	Paint
Stone	Paint
Kona*	Stain
<b>NEW!</b> Timber*	Stain

- Full overlay door
- Stiles and rails are 3/4" thick and 3" wide
- Constructed with mortise and tenon joints
- 3/8" thick reversed MDF / veneer center panel
- 5-piece recessed panel drawer front matches door design and detail.
- Blum Compact Clip Concealed Hinges with Quick-Release Technology and Blumotion Soft-close (Blum Model# 31C3355B.20)
- Tandem plus Blumotion full extension concealed drawer runners (Blum Model #563H)

\* **FINISH DISCLAIMER:**

**Due to the nature of wood and the complex finishing processes used to generate stained finishes, there may be variations in color which are considered normal.**

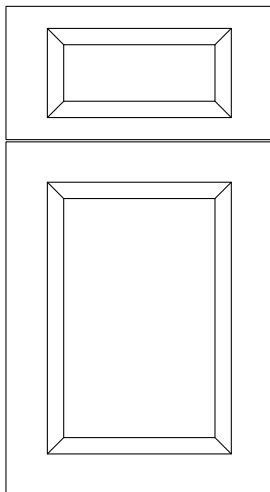

### ONYX

COLOR	FINISH
Frost	Paint
Cobblestone*	Stain
Horizon*	Stain

- Full overlay door
- Stiles and rails are 3/4" thick and 3" wide
- Constructed with mortise and tenon joints
- 3/8" thick reversed MDF / veneer center panel
- 5-piece recessed panel drawer front matches door design and detail
- Blum Compact Clip Concealed Hinges with Quick-Release Technology and Blumotion Soft-close (Blum Model# 31C3355B.20)
- Tandem plus Blumotion full extension concealed drawer runners (Blum Model #563H)

\* **FINISH DISCLAIMER:**

**Due to the nature of wood and the complex finishing processes used to generate stained finishes, there may be variations in color which are considered normal.**

## Door Styles

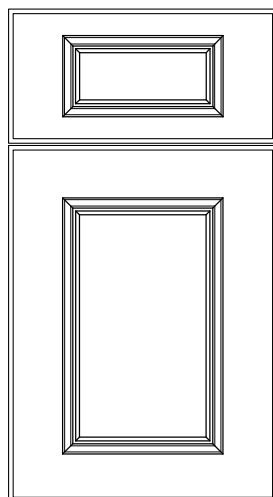

### IMPERIO

	COLOR	FINISH
DISCONTINUED	Dove	Paint
DISCONTINUED	Nickel	Paint

- Full overlay door
- Frames are solid wood 3/4" thick and 3" wide
- Constructed with mortise and tenon joints
- MDF center panel is 5/8" thick
- An **applied moulding** is added to the inside edge of the door frame
- 5 piece recessed panel drawer front matches door design and moulding detail
- **Cabinet installed next to a wall or deeper cabinet requires a 1/4" filler for full door opening**
- Blum Compact Clip Concealed Hinges with Quick-Release Technology and Blumotion Soft-close (Blum Model# 31C3355B.20)
- Tandem plus Blumotion full extension concealed drawer runners (Blum Model #563H)

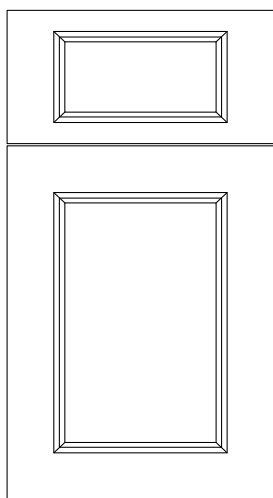

### NEXUS

COLOR	FINISH
Frost	Paint

- Full overlay door
- Stiles and rails are 3/4" thick and 3 1/4" wide
- Constructed with mortise and tenon joints
- 3/8" thick reversed MDF center panel
- 5-piece recessed panel drawer front matches door design and detail.
- Blum Compact Clip Concealed Hinges with Quick-Release Technology and Blumotion Soft-close (Blum Model# 31C3355B.20)
- Tandem plus Blumotion full extension concealed drawer runners (Blum Model #563H)

## Sample Doors

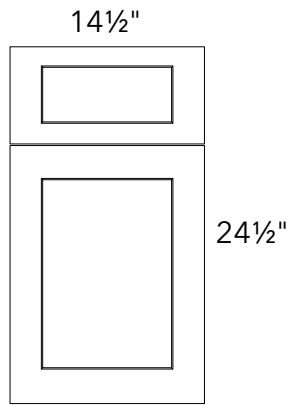

### DOOR SAMPLES WITH DRAWER FRONT

ITEM	DESCRIPTION
SDLD	LUNA DOVE
SDLK	LUNA KONA
SDLI	LUNA INDIGO
SDLTI	LUNA TIMBER
<b>NEW!</b> SDLDO	LUNA DESERT OAK
SDGF	GALAXY FROST
SDGL	GALAXY LINEN
SDGN	GALAXY NICKEL
SDGI	GALAXY INDIGO
SDGT	GALAXY TIMBER
SDGH	GALAXY HORIZON
SDGC	GALAXY COBBLESTONE
SDGD	GALAXY DOVE
<b>NEW!</b> SDGM	GALAXY MOCHA
<b>NEW!</b> SDGDO	GALAXY DESERT OAK
SDFN	FUSION NICKEL
SDFD	FUSION DOVE
SDFO	FUSION OYSTER
SDFS	FUSION STONE
SDFK	FUSION KONA
<b>NEW!</b> SDFTI	FUSION TIMBER
SDOF	ONYX FROST
SDOH	ONYX HORIZON
SDOC	ONYX COBBLESTONE
SDNF	NEXUS FROST

*Pricing Note: Sales Tools are NET pricing; virtual multiplier applies to these items. Final price listed on Quote/Order will reflect the virtual multiplier.*



## Sample Doors

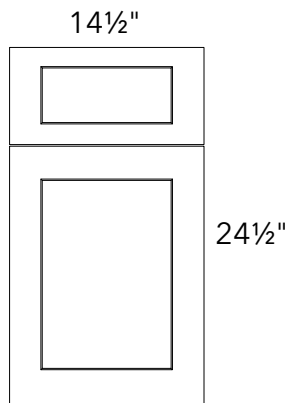

### ALLURE DESIGNER COLOR DOOR SAMPLES WITH DRAWER FRONT

ITEM		DESCRIPTION
SDLCW		LUNA CLOUD WHITE
SDLDB		LUNA DENIM BLUE
SDLGB		LUNA GRAPHITE BLACK
SDLHG		LUNA HUNTER GREEN
SDLPB		LUNA PITCH BLACK
SDLPG		LUNA PISTACHIO GREEN
SDLSG		LUNA SAGE GREEN
NEW!	SDLCR	LUNA CABERNET RED
	SDLFG	LUNA FOREST GREEN
	SDLMB	LUNA MACADAMIA BEIGE
	SDLMG	LUNA MINT GREEN
	SDLOP	LUNA ORCHID PURPLE
SDGCW		GALAXY CLOUD WHITE
SDGDB		GALAXY DENIM BLUE
SDGGB		GALAXY GRAPHITE BLACK
SDGHG		GALAXY HUNTER GREEN
SDGPB		GALAXY PITCH BLACK
SDGPG		GALAXY PISTACHIO GREEN
SDGSG		GALAXY SAGE GREEN
NEW!	SDGCR	GALAXY CABERNET RED
	SDGFG	GALAXY FOREST GREEN
	SDGMB	GALAXY MACADAMIA BEIGE
	SDGMG	GALAXY MINT GREEN
	SDGOP	GALAXY ORCHID PURPLE

ITEM	DESCRIPTION	
SDFCW	FUSION CLOUD WHITE	
SDFDB	FUSION DENIM BLUE	
SDFGB	FUSION GRAPHITE BLACK	
SDFHG	FUSION HUNTER GREEN	
SDFPB	FUSION PITCH BLACK	
SDFPG	FUSION PISTACHIO GREEN	
SDFS	FUSION SAGE GREEN	
NEW!	SDFCR	FUSION CABERNET RED
	SDFFG	FUSION FOREST GREEN
	SDFMB	FUSION MACADAMIA BEIGE
	SDFMG	FUSION MINT GREEN
	SDFOP	FUSION ORCHID PURPLE
SDOCW	ONYX CLOUD WHITE	
SDODB	ONYX DENIM BLUE	
SDOGB	ONYX GRAPHITE BLACK	
SDOHG	ONYX HUNTER GREEN	
SDOPB	ONYX PITCH BLACK	
SDOPG	ONYX PISTACHIO GREEN	
SDOSG	ONYX SAGE GREEN	
COMING SOON	SDOCR	ONYX CABERNET RED
	SDOFG	ONYX FOREST GREEN
	SDOMB	ONYX MACADAMIA BEIGE
	SDOMG	ONYX MINT GREEN
	SDOOP	ONYX ORCHID PURPLE
SDNCW	NEXUS CLOUD WHITE	
SDNDB	NEXUS DENIM BLUE	
SDNGB	NEXUS GRAPHITE BLACK	
SDNHG	NEXUS HUNTER GREEN	
SDNPB	NEXUS PITCH BLACK	
SDNPG	NEXUS PISTACHIO GREEN	
SDNSG	NEXUS SAGE GREEN	
COMING SOON	SDNCR	NEXUS CABERNET RED
	SDNFG	NEXUS FOREST GREEN
	SDNMB	NEXUS MACADAMIA BEIGE
	SDNMG	NEXUS MINT GREEN
	SDNOP	NEXUS ORCHID PURPLE

- A Finish Surcharge will be applied to Designer Collection Sample Doors

Pricing Note: Sales Tools are NET pricing; virtual multiplier applies to these items. Final price listed on Quote/Order will reflect the virtual multiplier.

## Sample Doors

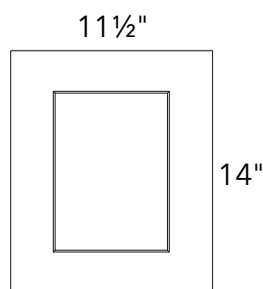

### SMALL DOOR SAMPLES

ITEM	DESCRIPTION
SDLD-2	LUNA DOVE
SDLK-2	LUNA KONA
SDLI-2	LUNA INDIGO
SDLT-2	LUNA TIMBER
<b>NEW!</b> SDLD-2	LUNA DESERT OAK
SDGF-2	GALAXY FROST
SDGL-2	GALAXY LINEN
SDGN-2	GALAXY NICKEL
SDGI-2	GALAXY INDIGO
SDGT-2	GALAXY TIMBER
SDGH-2	GALAXY HORIZON
SDGC-2	GALAXY COBBLESTONE
SDGD-2	GALAXY DOVE
<b>NEW!</b> SDGM-2	GALAXY MOCHA
<b>NEW!</b> SDGDO-2	GALAXY DESERT OAK
SDFN-2	FUSION NICKEL
SDFD-2	FUSION DOVE
SDFO-2	FUSION OYSTER
SDFS-2	FUSION STONE
SDFK-2	FUSION KONA
<b>NEW!</b> SDFTI-2	FUSION TIMBER
SDOF-2	ONYX FROST
SDOH-2	ONYX HORIZON
SDOC-2	ONYX COBBLESTONE
SDNF-2	NEXUS FROST

*Pricing Note: Sales Tools are NET pricing; virtual multiplier applies to these items. Final price listed on Quote/Order will reflect the virtual multiplier.*

## Sample Doors

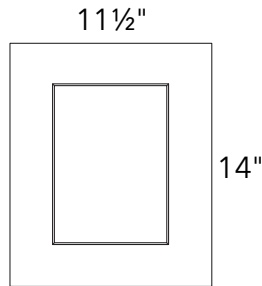

### ALLURE DESIGNER COLOR SMALL DOOR SAMPLES

ITEM	DESCRIPTION
SDLCW-2	LUNA CLOUD WHITE
SDLDB-2	LUNA DENIM BLUE
SDLGB-2	LUNA GRAPHITE BLACK
SDLHG-2	LUNA HUNTER GREEN
SDLPB-2	LUNA PITCH BLACK
SDLPG-2	LUNA PISTACHIO GREEN
SDLSG-2	LUNA SAGE GREEN
NEW!	SDLCR-2 LUNA CABERNET RED
	SDLFG-2 LUNA FOREST GREEN
	SDLMB-2 LUNA MACADAMIA BEIGE
	SDLMG-2 LUNA MINT GREEN
	SDLOP-2 LUNA ORCHID PURPLE
	SDGCW-2 GALAXY CLOUD WHITE
	SDGDB-2 GALAXY DENIM BLUE
	SDGGB-2 GALAXY GRAPHITE BLACK
	SDGHG-2 GALAXY HUNTER GREEN
	SDGPB-2 GALAXY PITCH BLACK
	SDGPG-2 GALAXY PISTACHIO GREEN
	SDGSG-2 GALAXY SAGE GREEN
	SDGCR-2 GALAXY CABERNET RED
	SDGFG-2 GALAXY FOREST GREEN
	SDGMB-2 GALAXY MACADAMIA BEIGE
NEW!	SDGMG-2 GALAXY MINT GREEN
	SDGOP-2 GALAXY ORCHID PURPLE

ITEM	DESCRIPTION
SDFCW-2	FUSION CLOUD WHITE
SDFDB-2	FUSION DENIM BLUE
SDFGB-2	FUSION GRAPHITE BLACK
SDFHG-2	FUSION HUNTER GREEN
SDFPB-2	FUSION PITCH BLACK
SDFPG-2	FUSION PISTACHIO GREEN
SDFS-2	FUSION SAGE GREEN
NEW!	SDFCR-2 FUSION CABERNET RED
	SDFFG-2 FUSION FOREST GREEN
	SDFMB-2 FUSION MACADAMIA BEIGE
	SDFMG-2 FUSION MINT GREEN
	SDFOP-2 FUSION ORCHID PURPLE
	SDOCW-2 ONYX CLOUD WHITE
	SDODB-2 ONYX DENIM BLUE
	SDOGB-2 ONYX GRAPHITE BLACK
	SDOHG-2 ONYX HUNTER GREEN
	SDOPB-2 ONYX PITCH BLACK
	SDOPG-2 ONYX PISTACHIO GREEN
	SDOSG-2 ONYX SAGE GREEN
	SDOCR-2 ONYX CABERNET RED
	SDOFG-2 ONYX FOREST GREEN
	SDOMB-2 ONYX MACADAMIA BEIGE
COMING SOON	SDOMG-2 ONYX MINT GREEN
	SDOOP-2 ONYX ORCHID PURPLE
	SDNCW-2 NEXUS CLOUD WHITE
	SDNDB-2 NEXUS DENIM BLUE
	SDNGB-2 NEXUS GRAPHITE BLACK
	SDNHG-2 NEXUS HUNTER GREEN
	SDNPB-2 NEXUS PITCH BLACK
	SDNPG-2 NEXUS PISTACHIO GREEN
	SDNSG-2 NEXUS SAGE GREEN
	SDNCR-2 NEXUS CABERNET RED
	SDNFG-2 NEXUS FOREST GREEN
	SDNMB-2 NEXUS MACADAMIA BEIGE
COMING SOON	SDNMG-2 NEXUS MINT GREEN
	SDNOP-2 NEXUS ORCHID PURPLE

- A Finish Surcharge will be applied to Designer Collection Sample Doors

Pricing Note: Sales Tools are NET pricing; virtual multiplier applies to these items. Final price listed on Quote/Order will reflect the virtual multiplier.

## Sample Doors

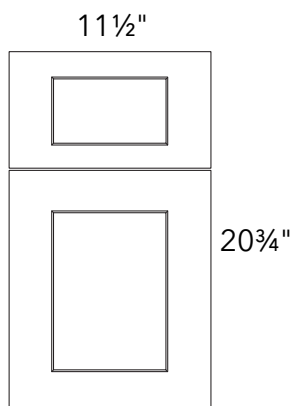

### MEDIUM DOOR SAMPLES WITH DRAWER FRONT

ITEM	DESCRIPTION
SDLD-3	LUNA DOVE
SDLK-3	LUNA KONA
SDLI-3	LUNA INDIGO
SDLT-3	LUNA TIMBER
<b>NEW!</b> SDLDO-3	LUNA DESERT OAK
SDGF-3	GALAXY FROST
SDGL-3	GALAXY LINEN
SDGN-3	GALAXY NICKEL
SDGI-3	GALAXY INDIGO
SDGT-3	GALAXY TIMBER
SDGH-3	GALAXY HORIZON
SDGC-3	GALAXY COBBLESTONE
SDGD-3	GALAXY DOVE
<b>NEW!</b> SDGM-3	GALAXY MOCHA
<b>NEW!</b> SDGDO-3	GALAXY DESERT OAK
SDFN-3	FUSION NICKEL
SDFD-3	FUSION DOVE
SDFO-3	FUSION OYSTER
SDFS-3	FUSION STONE
SDFK-3	FUSION KONA
<b>NEW!</b> SDFTI-3	FUSION TIMBER
SDOF-3	ONYX FROST
SDOH-3	ONYX HORIZON
SDOC-3	ONYX COBBLESTONE
SDNF-3	NEXUS FROST

*Pricing Note: Sales Tools are NET pricing; virtual multiplier applies to these items. Final price listed on Quote/Order will reflect the virtual multiplier.*

## Sample Doors

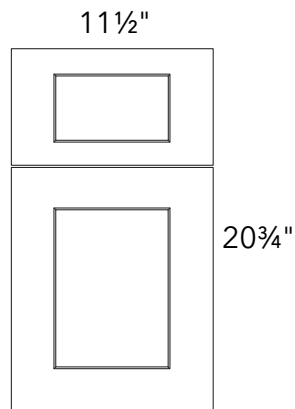

### ALLURE DESIGNER COLOR MEDIUM DOOR SAMPLES WITH DRAWER FRONT

ITEM	DESCRIPTION
SDLCW-3	LUNA CLOUD WHITE
SDLDB-3	LUNA DENIM BLUE
SDLGB-3	LUNA GRAPHITE BLACK
SDLHG-3	LUNA HUNTER GREEN
SDLPB-3	LUNA PITCH BLACK
SDLPG-3	LUNA PISTACHIO GREEN
SDLSG-3	LUNA SAGE GREEN
NEW!	SDLCR-3 LUNA CABERNET RED
	SDLFG-3 LUNA FOREST GREEN
	SDLMB-3 LUNA MACADAMIA BEIGE
	SDLMG-3 LUNA MINT GREEN
SDLOP-3	LUNA ORCHID PURPLE
SDGCW-3	GALAXY CLOUD WHITE
SDGDB-3	GALAXY DENIM BLUE
SDGGB-3	GALAXY GRAPHITE BLACK
SDGHG-3	GALAXY HUNTER GREEN
SDGPB-3	GALAXY PITCH BLACK
SDGPG-3	GALAXY PISTACHIO GREEN
SDGSG-3	GALAXY SAGE GREEN
NEW!	SDGCR-3 GALAXY CABERNET RED
	SDGFG-3 GALAXY FOREST GREEN
	SDGMB-3 GALAXY MACADAMIA BEIGE
	SDGMG-3 GALAXY MINT GREEN
SDGOP-3	GALAXY ORCHID PURPLE

ITEM	DESCRIPTION
SDFCW-3	FUSION CLOUD WHITE
SDFDB-3	FUSION DENIM BLUE
SDFGB-3	FUSION GRAPHITE BLACK
SDFHG-3	FUSION HUNTER GREEN
SDFPB-3	FUSION PITCH BLACK
SDFPG-3	FUSION PISTACHIO GREEN
SDFS-3	FUSION SAGE GREEN
NEW!	SDFCR-3 FUSION CABERNET RED
	SDFFG-3 FUSION FOREST GREEN
	SDFMB-3 FUSION MACADAMIA BEIGE
	SDFMG-3 FUSION MINT GREEN
SDFOP-3	FUSION ORCHID PURPLE
SDOCW-3	ONYX CLOUD WHITE
SDOB-3	ONYX DENIM BLUE
SDOGB-3	ONYX GRAPHITE BLACK
SDOHG-3	ONYX HUNTER GREEN
SDOPB-3	ONYX PITCH BLACK
SDOPG-3	ONYX PISTACHIO GREEN
SDOSG-3	ONYX SAGE GREEN
COMING SOON	SDOCR-3 ONYX CABERNET RED
	SDOFG-3 ONYX FOREST GREEN
	SDOMB-3 ONYX MACADAMIA BEIGE
	SDOMG-3 ONYX MINT GREEN
SDOOP-3	ONYX ORCHID PURPLE
SDNCW-3	NEXUS CLOUD WHITE
SDNDB-3	NEXUS DENIM BLUE
SDNGB-3	NEXUS GRAPHITE BLACK
SDNHG-3	NEXUS HUNTER GREEN
SDNPB-3	NEXUS PITCH BLACK
SDNPG-3	NEXUS PISTACHIO GREEN
SDNSG-3	NEXUS SAGE GREEN
COMING SOON	SDNCR-3 NEXUS CABERNET RED
	SDNFG-3 NEXUS FOREST GREEN
	SDNMB-3 NEXUS MACADAMIA BEIGE
	SDNMG-3 NEXUS MINT GREEN
SDNOP-3	NEXUS ORCHID PURPLE

- A Finish Surcharge will be applied to Designer Collection Sample Doors

Pricing Note: Sales Tools are NET pricing; virtual multiplier applies to these items. Final price listed on Quote/Order will reflect the virtual multiplier.

## Sales Tools

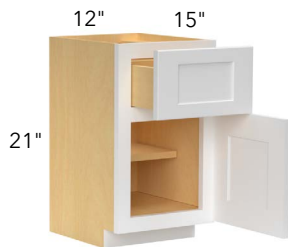

### MINI BASE SAMPLE

ITEM	DESCRIPTION
GF MBS	BASE SAMPLE 12"W X 21"H X 15"D

- Available in Allure Galaxy Frost, and Quest Metro Mist finish only.
- Cabinet exposed right side comes pre-finished with a near-flush finished end.



### MOLDING CHAIN

ITEM	DESCRIPTION
MLK-ALLURE	COMPLETE CHAIN OF ALLURE MOLDINGS



### COLOR BLOCKS

ITEM	DESCRIPTION
COLOR BLOCK	BOX OF COLOR BLOCKS
ADC COLOR BLOCK	BOX OF COLOR BLOCKS FOR ALLURE DESIGNER COLOR
CS-	LOOSE COLOR BLOCK



### SAMPLE PACKAGES

ITEM	DESCRIPTION
SMALL SAMPLE PACKAGE	SMALL SAMPLE PACKAGE
DEALER PACKAGE	LITERATURE AND ACCESSORIES

#### Small Sample Package:

- Full Set of Small Sample Doors (door is 11-1/2" x 14"H)

#### Dealer Package:

- Full set of Large Sample Doors with Allure & Illume Signature colors (Includes Door & Drawer Front)
- One of each molding chain for Allure and Quest
- Full set of Color Blocks including Allure Signature, Allure Designer, & Illume Signature colors
- Digital Brochure Keychains (Pack of 25)
- Style Guide Brochure (Pack of 25)

**Pricing Note:** Sales Tools are NET pricing; virtual multiplier applies to these items. Final price listed on Quote/Order will reflect the virtual multiplier.

## Sales Tools



### TABLETOP DISPLAY BOARD

ITEM	DESCRIPTION
LED TABLETOP DISPLAY	HAFELE LED TABLETOP DISPLAY BOARD

- *Tabletop Display Boards provide dealers with a simple way of showing off Hafele LED Lighting & the components that Fabuwood includes in the starter kit.*
- *Includes two boards: one LED light board and one switch board with Starter Kit items (Driver, Port, WLS Light Switch)*
  - » *Light Board: 10-1/2" x 16-1/2"*
  - » *Switch Board: 16" x 23"*



### DIGITAL BROCHURE

ITEM	DESCRIPTION
DIGITAL BROCHURE QR	QR CODE KEY RING

- *Pack of 25 Key Rings*



### STYLE GUIDE

ITEM	DESCRIPTION
<b>NEW!</b> SG25	STYLE GUIDE BROCHURE 2025 (25PK)

- *80 pages, 8" x 8"*
- *Fabuwood's Style Guide showcases an extensive range of customizations and design possibilities. Featuring hoods, vanities, door styles, color collections, and more, it offers everything needed to create unique and personalized spaces*

**Pricing Note:** Sales Tools are NET pricing; virtual multiplier applies to these items. Final price listed on Quote/Order will reflect the virtual multiplier.



## Sales Tools



### ACCESSORY BROCHURE

ITEM	DESCRIPTION
<b>NEW!</b> ACCESSORY BROCHURE	ACCESSORY BROCHURE (PACK OF 25)

- 28 pages, 8-1/2" x 11"
- Fabuwood's Accessory Brochure



### CUSTOMIZATION BROCHURE

ITEM	DESCRIPTION
<b>NEW!</b> CUSTOMIZATION BROCHURE	CUSTOMIZATION BROCHURE (PACK OF 25)

- 50 pages, 8-1/2" x 11"
- Fabuwood's Customization Brochure



### VANITY BROCHURE

ITEM	DESCRIPTION
VANITY BROCHURE	VANITY BROCHURE (25PK)

- 32 pages, 8-1/2" x 11"
- Fabuwood's Vanity Brochure features a diverse selection of door styles, vanity platforms, and innovative storage solutions designed to elevate any space. With endless customization options, this brochure provides everything needed to inspire a beautifully personalized bathroom.

**Pricing Note:** Sales Tools are NET pricing; virtual multiplier applies to these items. Final price listed on Quote/Order will reflect the virtual multiplier.

## Sales Tools



### SELLING CENTER

ITEM	DESCRIPTION
DEALER SELLING CENTER	FABUWOOD SELLING CENTER
ACRYLIC LOGO 38X8	FABUWOOD ACRYLIC LOGO DISPLAY SIGN 38"X8"

*Fabuwood Selling Center Display comes with:*

- three (3) Base Cabinets, 12"W x 16"D
- FSC B12 include the following finishes: Illume Catalina Bianco Gloss, Allure Galaxy Nickel, & Quest Discovery Frost
- Full set of Large Sample Doors
- One of each molding chain for Allure, Quest
- Includes one Box set each of Color Blocks and Designer Collection Color Blocks
- Digital Brochure Keychains (Pack of 25)
- Pack of 25 Style Guide Brochures
- Acrylic Logo Sign included and available for separate purchase



*Fabuwood Logo Sign:*

- Now available as a stand-alone item for endless display options. Hang our sign amongst a gallery wall of Fabuwood Sample Doors, or pair with a Fabuwood vignette to create a unique Selling Center tailored to your individual showroom style.
- Acrylic sign predrilled with decorative chrome plated standoffs included.



### SELLING STUDIO

**NEW!**

ITEM	DESCRIPTION
DEALER SELLING STUDIO	FABUWOOD SELLING STUDIO

*Fabuwood Selling Studio Display includes:*

- Interactive Touch Monitor
- 32 Medium-Size Sample Doors
- 18 Mini Sample Doors
- Molding Chains in Allure & Quest
- Color Block Sets for Signature, Designer Collection & Illume
- Style Guide Brochures (Pack of 25)
- Wall and Base Mini Cabinets in Illume and Allure Constructions
- Fabuwood Logo Windows
- Remote Control Operated Lift-Up Top Door
- Storage Drawer

*Custom Base Cabinets:*

- (1) 18" Drawer Base Cabinet with a modified depth of 18"
- (2) 18" Base Cabinet with a modified depth of 18"

**Pricing Note:** Sales Tools are NET pricing; virtual multiplier applies to these items. Final price listed on Quote/Order will reflect the virtual multiplier.

## Sales Tools

### SAMPLE DOOR STAND

ITEM	DESCRIPTION
SAMPLE DOOR STAND	SAMPLE DOOR DISPLAY STAND

- Stand can be easily unassembled and re-assembled for storage or portability to trade shows
- Sample Door Display stand can hold up to nine sample doors
- Will accommodate sizing for all door styles



Shown with SD



Shown with SD-2

**Pricing Note:** Sales Tools are NET pricing; virtual multiplier applies to these items. Final price listed on Quote/Order will reflect the virtual multiplier.

## 12" - 27" High Wall Cabinets

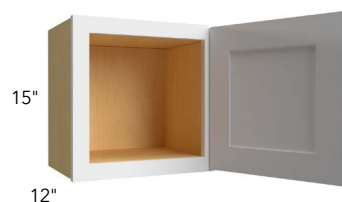
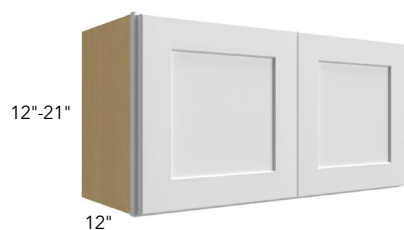

### 12" - 21" HIGH

ITEM
W3012
W3312
W3612
* W1215
* W1515
* W1815
* W2115
W2415
W2715
W3015
W3315
W3615
W2418
W3018
W3318
W3618
** W3021

\*\* Includes 1 shelf

\* Single door cabinet



### 24" - 27" HIGH DOUBLE DOOR

ITEM
W2424
W3024
W3324
W3624

12" - 24" High & 24" Deep Wall Cabinets

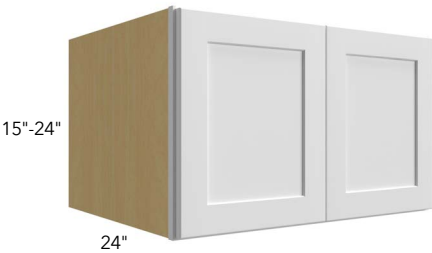

**24" DEEP**

ITEM
W301524
W301824
* W302424
W331224
W331524
W331824
* W332424
W361224
W361524
W361824
* W362424
* <i>Includes 1 shelf</i>



**LIFT-UP**

ITEM
W421224LU
W481224LU



## 12" - 24" High & 24" Deep Wall Cabinets

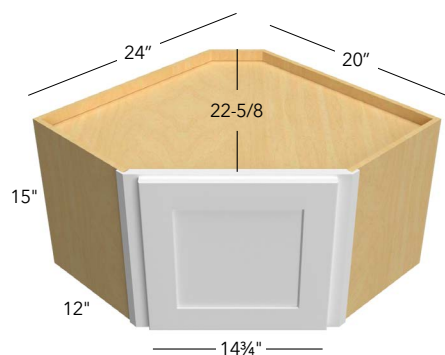

### DIAGONAL CORNER

#### ITEM

WDC2415

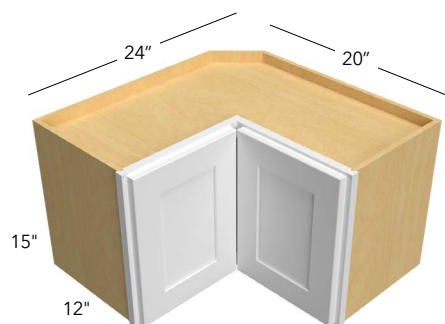

### PIE CUT CORNER

#### ITEM

WPC2415

- *Soft close hinge not available*

## 30" High Wall Cabinets

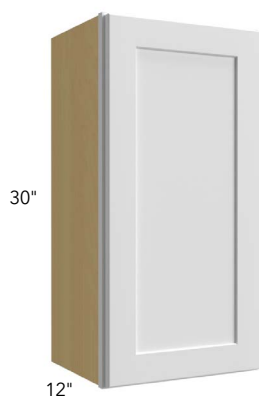

### SINGLE DOOR

ITEM
W0930
W1230
W1530
W1830
W2130



### DOUBLE DOOR

ITEM
W2430
W2730
W3030
W3330
W3630
* W3930

\* Includes 1½" center stile



### SINGLE DOOR BLIND

ITEM
WBC2430
WBC3030
WBC3630

- Must use filler on adjacent side (not supplied)
- Dimensions are rounded off to closest 1/8"

	Act.	Max	Door	Stile	Open (door side)
WBC2430	24"	27"	9½"	7"	7"
WBC3030	30"	33"	14¾"	7¾"	12¼"
WBC3630	36"	39"	21½"	7"	19"

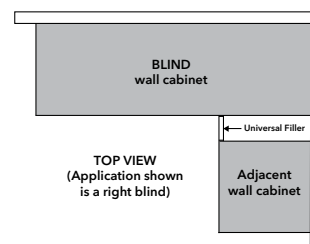



## 30" High Wall Cabinets

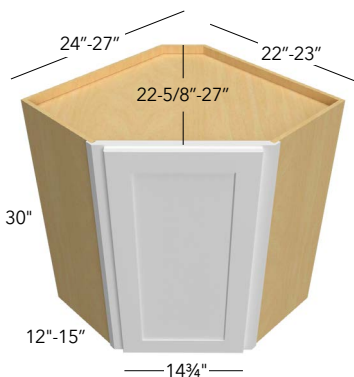

### DIAGONAL CORNER

#### ITEM

WDC2430

\* WDC2730

- \* Cabinet exposed sides come pre-finished with near-flush finished ends.
- For Lazy Susan see accessories on page 56

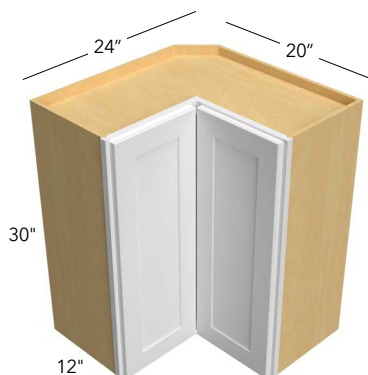

### PIE CUT CORNER

#### ITEM

WPC2430

- Soft close hinge not available



### WALL WITH DRAWERS

#### ITEM

WD1848

- \* Cabinet exposed sides come pre-finished with near-flush finished ends.
- Shelves and clips are shipped together loose and will come packaged separately from the cabinet.*

## 36" High Wall Cabinets

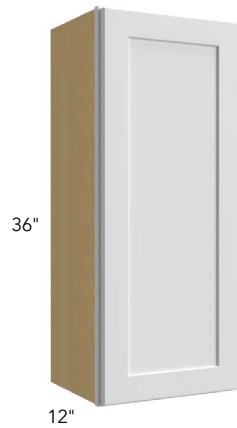

### SINGLE DOOR

ITEM
W0936
W1236
W1536
W1836
W2136



### DOUBLE DOOR

ITEM
W2436
W2736
W3036
W3336
W3636
* W3936

\* Includes 1½" center stile



### SINGLE DOOR BLIND

ITEM
WBC2436
WBC3036
WBC3636

- Must use filler on adjacent side (not supplied)
- Dimensions are rounded off to closest ¼"

	Act.	Max	Door	Stile	Open (door side)
WBC2436	24"	27"	9½"	7"	7"
WBC3036	30"	33"	14¾"	7¾"	12¼"
WBC3636	36"	39"	21½"	7"	19"

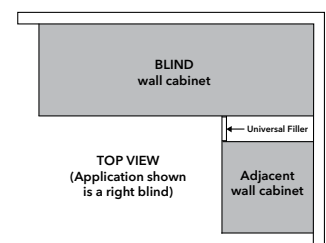

## 36" High Wall Cabinets

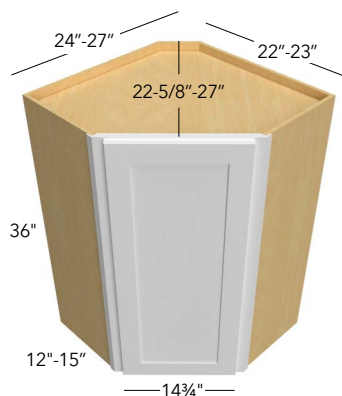

### DIAGONAL CORNER

#### ITEM

WDC2436

\* WDC2736

\* Cabinet exposed sides come pre-finished with near-flush finished ends.

• For Lazy Susan see accessories on page 56

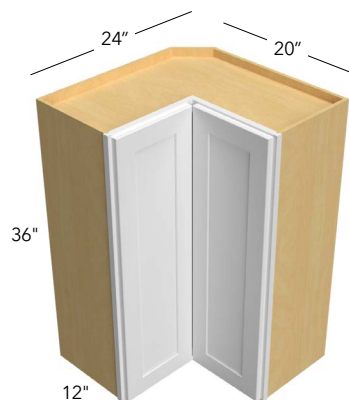

### PIE CUT CORNER

#### ITEM

WPC2436

• Soft close hinge not available

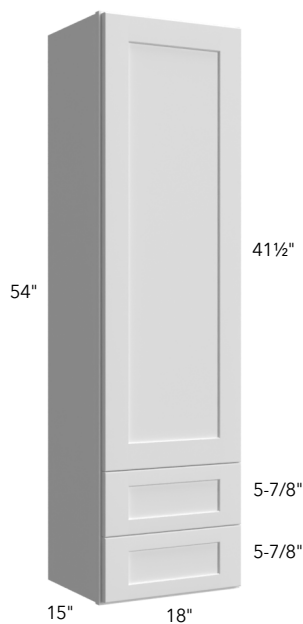

### WALL WITH DRAWERS

#### ITEM

WD1854

• Cabinet exposed sides come pre-finished with near-flush finished ends.

*Shelves and clips are shipped together loose and will come packaged separately from the cabinet.*

## 42" High Wall Cabinets

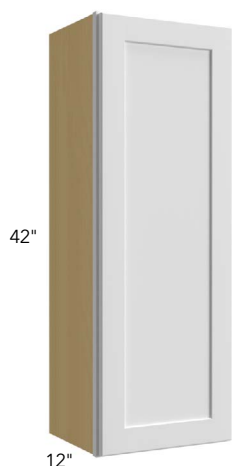

### SINGLE DOOR

ITEM
W0942
W1242
W1542
W1842
W2142



### DOUBLE DOOR

ITEM
W2442
W2742
W3042
W3342
W3642
* W3942

\* Includes 1½" center stile



### SINGLE DOOR BLIND

ITEM
WBC2442
WBC3042
WBC3642

- Must use filler on adjacent side (not supplied)
- Dimensions are rounded off to closest ¼"

	Act.	Max	Door	Stile	Open (door side)
WBC2442	24"	27"	9½"	7"	7"
WBC3042	30"	33"	14¾"	7¾"	12¼"
WBC3642	36"	39"	21½"	7"	19"

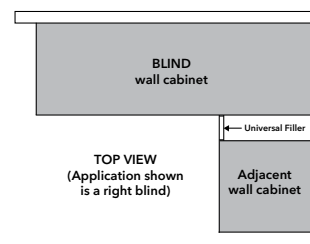

## 42" High Wall Cabinets

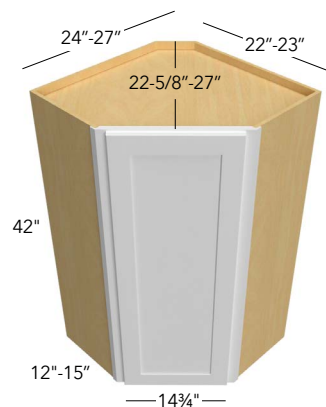

### DIAGONAL CORNER

#### ITEM

WDC2442

\* WDC2742

- \* Cabinet exposed sides come pre-finished with near-flush finished ends.
- For Lazy Susan see accessories on page 56

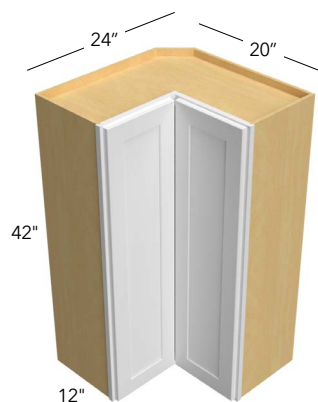

### PIE CUT CORNER

#### ITEM

WPC2442

- Soft close hinge not available

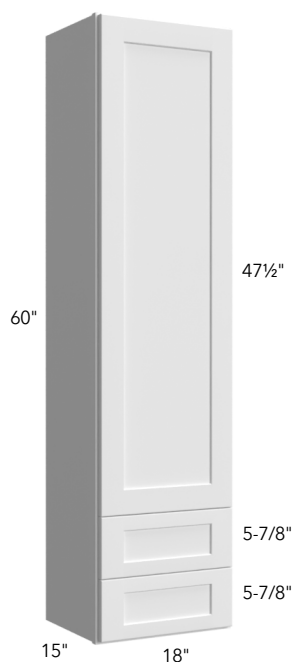

### WALL WITH DRAWERS

#### ITEM

WD1860

- \* Cabinet exposed sides come pre-finished with near-flush finished ends.
- Shelves and clips are shipped together loose and will come packaged separately from the cabinet.*

## Glass Doors

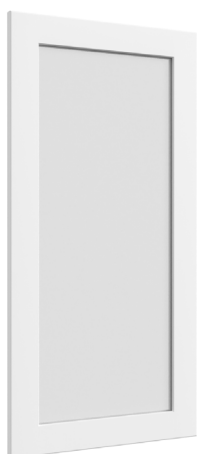

29½"  
35½"  
41½"  
47½"

**GALAXY PROFILE SHOWN**



29½"  
35½"  
41½"  
47½"

**LUNA PROFILE SHOWN**

### GLASS DOOR (CLEAR GLASS ONLY)

ITEM
DS GDW1530
DS GDW1536
DS GDW1542
DS GDW1830
DS GDW1836
DS GDW1842
DS GDW2430
DS GDW2436
DS GDW2442
DS GDW3030
DS GDW3036
DS GDW3042
DS GDW3630
DS GDW3636
DS GDW3642
DS GDWD1860
DS GDWDC2430
DS GDWDC2436
DS GDWDC2442

- Door Set SKUs will include the necessary quantity of doors for the cabinet
- Glass doors are pre-installed with clear glass only

## Doors Prepped for Glass

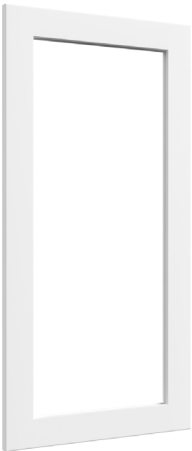

29½"  
35½"  
41½"  
47½"

**GALAXY PROFILE SHOWN**

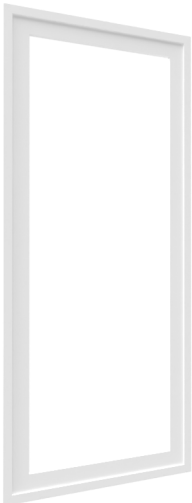

29½"  
35½"  
41½"  
47½"

**LUNA PROFILE SHOWN**

**DOOR PREPPED FOR GLASS**

ITEM
DS DFG1530
DS DFG1536
DS DFG1542
DS DFG1830
DS DFG1836
DS DFG1842
DS DFG2430
DS DFG2436
DS DFG2442
DS DFG3030
DS DFG3036
DS DFG3042
DS DFG3630
DS DFG3636
DS DFG3642
DS DFGWD1860

- Door Set SKUs will include the necessary quantity of doors for the cabinet
- Glass not included in door
- Center panel removed; vinyl gasket is included for easy installation of glass in the field.



## Specialty Wall Cabinets

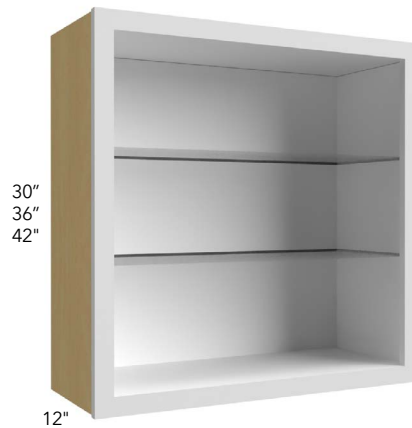

### NO DOOR

ITEM
DS DFGD2430
DS DFGD2436
DS DFGD2442
NDW3030
NDW3630
* NDW1536
* NDW1836
* NDW2436
* NDW3036
* NDW3636
* NDW1542
* NDW1842
* NDW2442
* NDW3042
* NDW3642

- Door not included in price. Designed to use with glass doors. See glass doors listed on pg. 10
- Has hinges installed
- Cabinet comes pre-drilled for hinges. Fabuwood can fill up hinge holes for additional charge.
- Finished interior to match color of frame
- Adjustable 1/4" thick tempered glass shelves
- Increased or decreased depth cabinets will come with matching interior wood shelves instead of glass shelves.
- \* Has three shelves

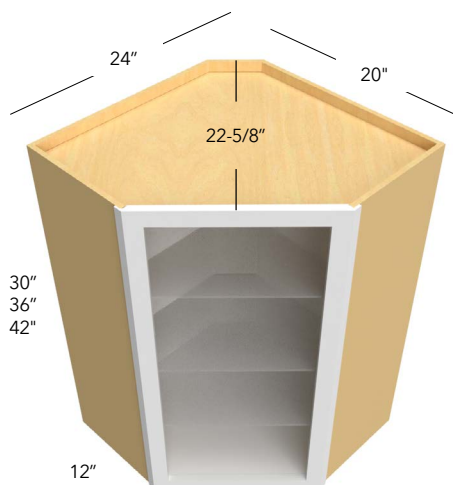

### DIAGONAL CORNER NO DOOR

ITEM
NDWDC2430
* NDWDC2436
* NDWDC2442

- Door not included. Designed to use with glass doors. See glass doors listed on pg. #10
- Cabinet comes pre-drilled for hinges. Fabuwood can fill up hinge holes for additional charge.
- Finished interior
- Adjustable 1/4" thick tempered glass shelves
- Increased or decreased depth cabinets will come with matching interior wood shelves instead of glass shelves.
- \* Has three shelves

## Specialty Wall Cabinets

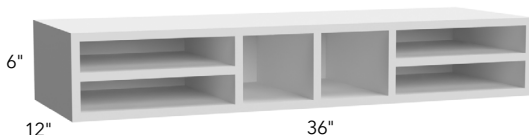
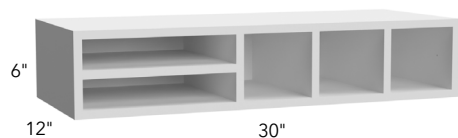

### WALL ORGANIZER

#### ITEM

WO306

WO366

- Veneer plywood with edge banding
- Finished Interior & Exterior

**NOTE:** Wall Organizer shelves by default will have visible screws on sides, top & bottom of cabinet. Modification is available for flush sides

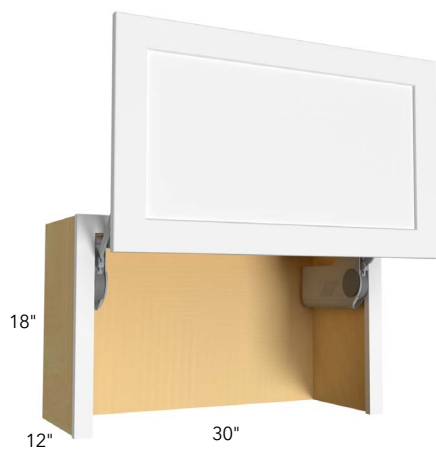

### WALL APPLIANCE

#### ITEM

WAC3018

## Specialty Wall Cabinets

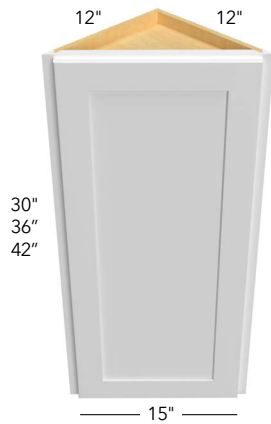

### ANGLE END

#### ITEM

WAE1230

\* WAE1236

\* WAE1242

- Can use with one GDW3030/GDW3036/GDW3042 Glass Door. Requires 1" overlay hinges (ordered separately)
- Adjustable shelves
- \* Includes three shelves

### OPEN END

#### ITEM

OEL630

OEL636

\* OEL642

OER630

OER636

\* OER642

OE1230

OE1236

\* OE1242

- \* Includes three shelves
- \* For Square Bottom Shelf, see modifications available on pg.85

**NOTE:** Open End Shelves will have visible screws on backs/sides of cabinet, as they are intended to be installed against two walls, or a wall and adjacent cabinet.

**OEL6 SHOWN  
(OPENS TO LEFT SIDE)**

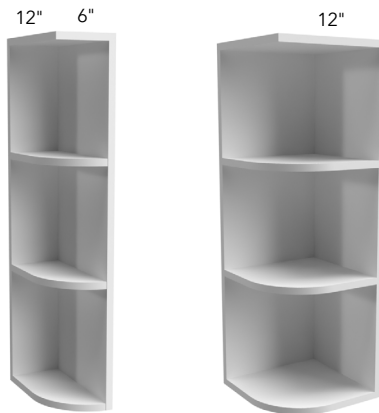

### OPEN SHELF

#### ITEM

WOS1830

\* WOS1836

\* WOS1842

WOS3030

\* WOS3036

\* WOS3042

- \* Includes three shelves
- Finished interior
- NEXUS: Arch valance
- Valance & shelf profile matches door style
- Adjustable shelves
- Increased depth cabinets will not have edge profile

Edge on shelves:

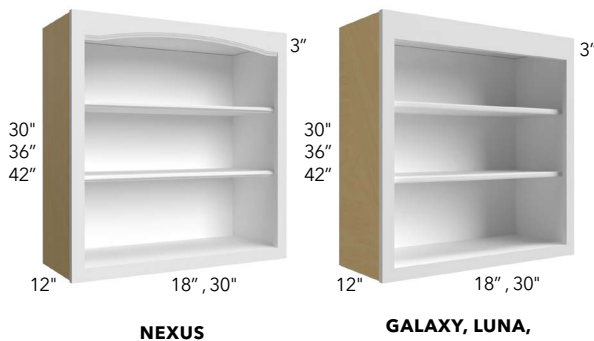
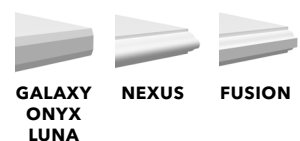

## Microwave Wall Cabinets

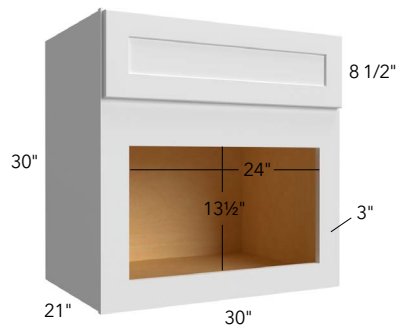

### 30" MICROWAVE

#### ITEM

MC303021

- Cabinet exposed sides come pre-finished with near-flush finished ends.
- 3" Wide rails face frame to be trimmed on site
- Minimum Width opening 24"
- Maximum **cut out** width 28½"
- Minimum Height opening 13"
- Maximum **cut out** height is 19 3/4"
- Maximum **overall** trim kit height 21"
- Lift-up stay door

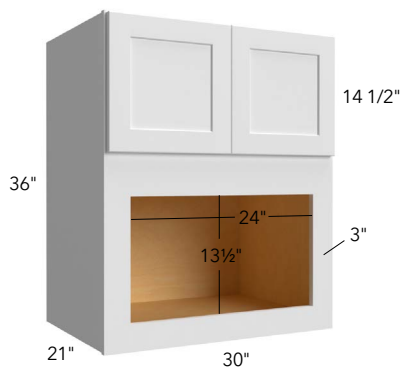

### 36" MICROWAVE

#### ITEM

MC303621

- Cabinet exposed sides come pre-finished with near-flush finished ends.
- 3" Wide rails face frame to be trimmed on site
- Minimum width opening 24"
- Maximum **cut out** width 28½"
- Minimum Height opening 13"
- Maximum **cut out** height is 19 3/4"
- Maximum **overall** trim kit height 21"

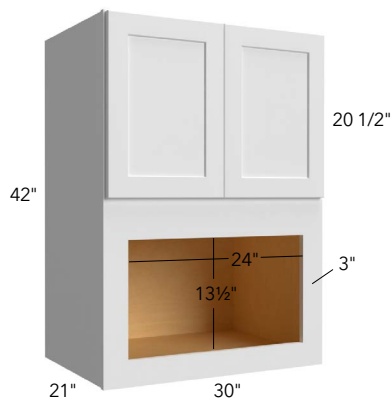

### 42" MICROWAVE

#### ITEM

MC304221

- Cabinet exposed sides come pre-finished with near-flush finished ends.
- 3" Wide rails face frame to be trimmed on site
- Minimum Width opening 24"
- Maximum **cut out** width 28½"
- Minimum Height opening 13"
- Maximum **cut out** height is 19 3/4"
- Maximum **overall** trim kit height 21"

## Microwave Wall Cabinets

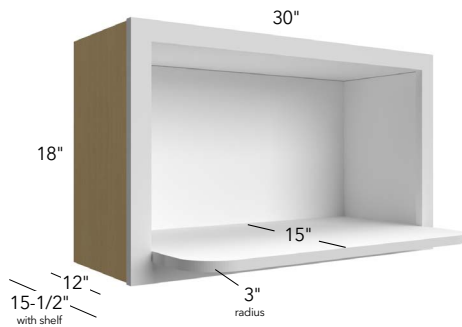

### 18" MICROWAVE WITH SHELF

#### ITEM

MW3018

- 18" high Microwave Wall Cabinet with 15" deep extended shelf
- Extended shelf has rounded edges with a 3" radius
- Extended shelf ships loose from cabinet; to be installed on site

**NOTE:** This cabinet receives the modification **FILL HINGE-SEAM**. Modification is added at no charge for MW3018. Hinge holes on Face Frame are filled with touch-up. Seam may be slightly visible.

## Wine Cabinets

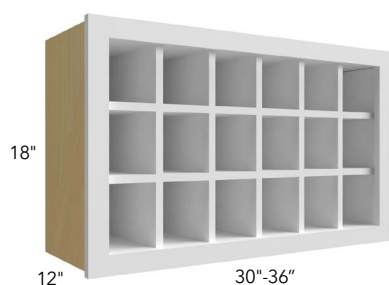

### WINE RACK

ITEM
* WR3018
** WR3618
<ul style="list-style-type: none"> <li>• Finished interior</li> <li>• 1-½" Framed cabinet construction</li> <li>• Exterior has ¾" recess from face frame (all around)</li> <li>• Interior has ¼" recess from face frame (all around)</li> </ul>
* Fits 18 bottles
** Fits 21 bottles

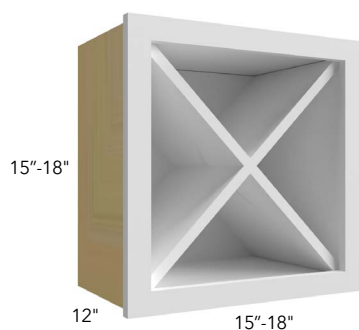

### WINE RACK

ITEM
WR15X15
WR18X18
<ul style="list-style-type: none"> <li>• Finished Interior</li> <li>• 1-½" Framed cabinet construction</li> <li>• Exterior has ¾" recess from face frame (all around)</li> <li>• Interior has ¼" recess from face frame (all around)</li> <li>• Storage Capacity <ul style="list-style-type: none"> <li>» WR15X15: 8-12 bottles</li> <li>» WR18X18: 12-16 bottles</li> </ul> </li> </ul>

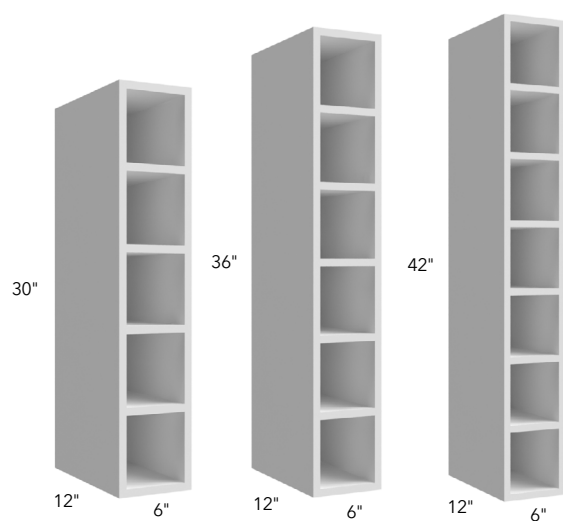

### WINE CUBE

ITEM
WC0630
WC0636
WC0642
<ul style="list-style-type: none"> <li>• Veneer plywood with edge banding</li> <li>• Finished Interior &amp; Exterior</li> <li>• Frameless construction</li> </ul>
<p><b>NOTE:</b> Wine Cubes by default will have visible screws on the exposed sides. Finished Ends may be requested at the time of ordering to have screws concealed. Modification is available for Flush Wall Bottom.</p>

## Euro & Farmhouse Hoods

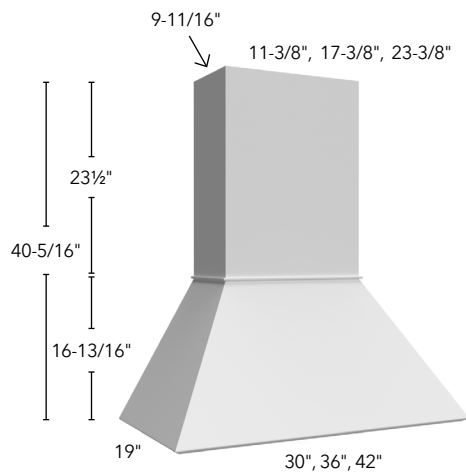

### EURO HOOD

#### ITEM

RHE30

RHE36

RHE42

RHE30 TIMBER

RHE36 TIMBER

RHE42 TIMBER

- Includes Stainless Steel Hood Liner (liner is user removable)
- Chimney is removable & trimmable on site (refer to assembly and installation instructions for more details)
- Modifications are not available for this item
- Liner specifications found on pg. 22
- Stainless Steel Liner is compatible with any of Fabuwood's Broan NuTone Ventilation Inserts. Please see pg. 25 for available options.

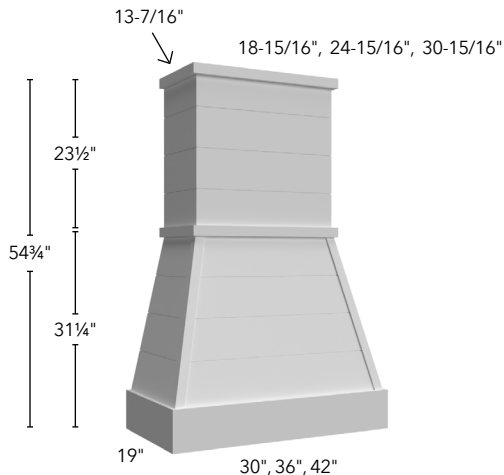

### FARMHOUSE HOOD

#### ITEM

RHF30

RHF36

RHF42

RHF30 TIMBER

RHF36 TIMBER

RHF42 TIMBER

- Includes Stainless Steel Hood Liner (liner is to be installed after hood is mounted on wall)
- Chimney is removable & trimmable on site (refer to assembly and installation instructions for more details)
- Modifications are not available for this item
- Liner specifications found on pg. 23
- Stainless Steel Liner is compatible with any of Fabuwood's Broan NuTone Ventilation Inserts. Please see pg. 25 for available options.

## Signature Hoods

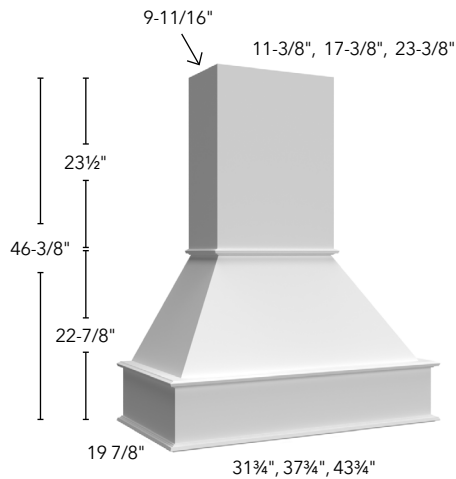

### SIGNATURE HOOD

#### ITEM

RHS30

RHS36

RHS42

RHS30 TIMBER

RHS36 TIMBER

RHS42 TIMBER

- Includes Full Interior Stainless Steel Liner (liner is user removable)
- Chimney is removable & trimmable on site (refer to assembly and installation instructions for more details)
- Modifications are not available for this item
- Liner specifications found on pg. 23
- Stainless Steel Liner is compatible with any of Fabuwood's Broan NuTone Ventilation Inserts. Please see pg. 25 for available options.



### SIGNATURE HOOD - WALNUT

#### ITEM

RHS30 WALNUT

RHS36 WALNUT

RHS42 WALNUT

- Includes Full Interior Stainless Steel Liner (liner is user removable)
- Chimney is removable & trimmable on site (refer to assembly and installation instructions for more details)
- Modifications are not available for this item
- Liner specifications found on pg. 23
- Stainless Steel Liner is compatible with any of Fabuwood's Broan NuTone Ventilation Inserts. Please see pg. 25 for available options.



## Curved Artisan Hoods

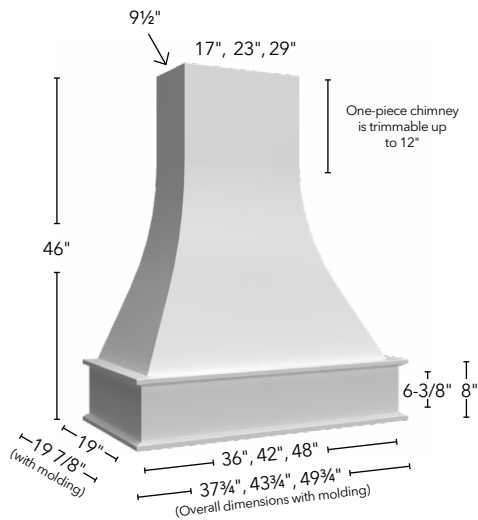

### CURVED ARTISAN HOOD

ITEM
RHCA36
RHCA42
RHCA48
RHCA36 TIMBER
RHCA42 TIMBER
RHCA48 TIMBER

- Includes Full Interior Stainless Steel Liner (liner is user removable)
- One-Piece Chimney is trimmable on site up to 12" (refer to assembly and installation instructions for more details)
- Modifications are not available for this item
- Liner specifications found on pg. 23
- Stainless Steel Liner is compatible with any of Fabuwood's Broan NuTone Ventilation Inserts. Please see pg. 25 for available options.

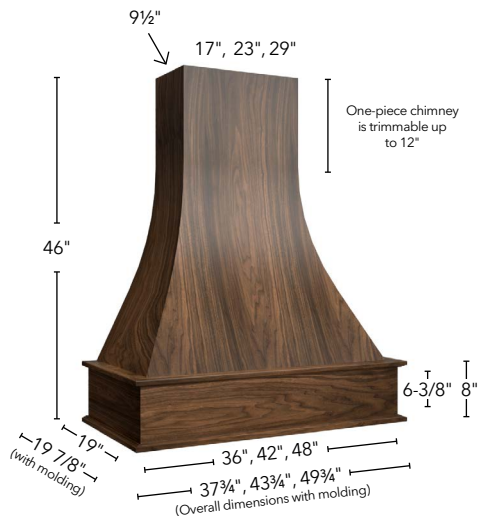

### CURVED ARTISAN HOOD - WALNUT

ITEM
RHCA36 WALNUT
RHCA42 WALNUT
RHCA48 WALNUT

- Includes Full Interior Stainless Steel Liner (liner is user removable)
- One-Piece Chimney is trimmable on site up to 12" (refer to assembly and installation instructions for more details)
- Modifications are not available for this item
- Liner specifications found on pg. 23
- Stainless Steel Liner is compatible with any of Fabuwood's Broan NuTone Ventilation Inserts. Please see pg. 25 for available options.

## Arched Hoods

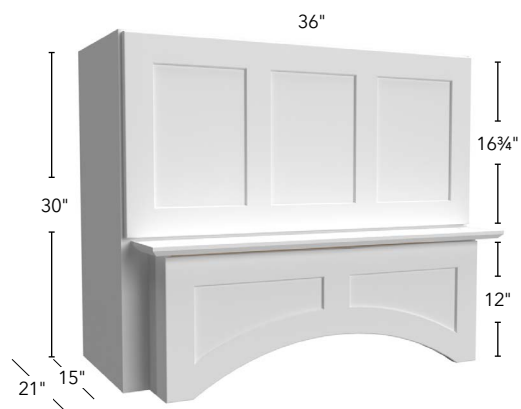

### 3 PANEL ARCHED HOOD

#### ITEM

RHA363021

- Not available in Luna
- Arched valance profile coordinates with that of door style
- Top panel lifts up
- Sides are flush finished ends
- Crown to be installed above cabinet, not on face frame
- Hood depth can be increased or decreased (contact Custom Quotes for pricing)
- Includes Full Interior Stainless Steel Hood Liner (liner is user removable)
- Liner specifications found on pg. 24
- Stainless Steel Liner is compatible with any of Fabuwood's Broan NuTone Ventilation Inserts. Please see pg. 25 for available options.

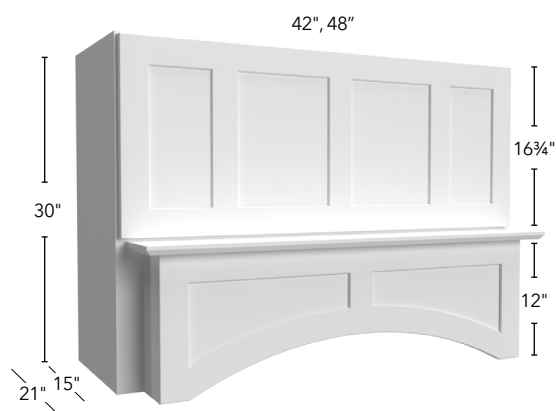

### 4 PANEL ARCHED HOOD

#### ITEM

RHA423021

RHA483021

- Not available in Luna
- Arched valance profile coordinates with that of door style
- Top panel lifts up
- Sides are flush finished ends
- Crown to be installed above cabinet, not on face frame
- Hood depth can be increased or decreased (contact Custom Quotes for pricing)
- Includes Full Interior Stainless Steel Hood Liner (liner is user removable)
- Liner specifications found on pg. 24
- Stainless Steel Liner is compatible with any of Fabuwood's Broan NuTone Ventilation Inserts. Please see pg. 25 for available options.

## Hood Liner Specifications

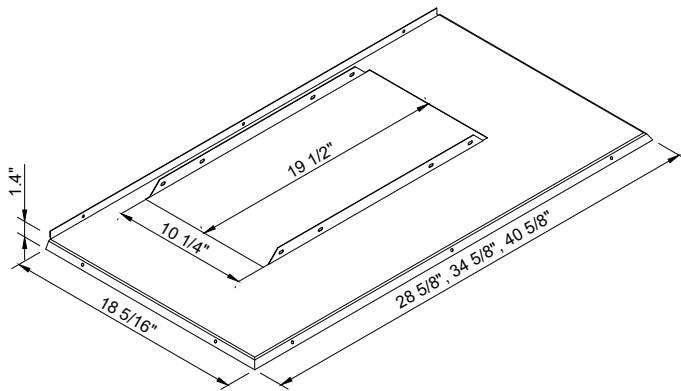

### EURO HOOD LINER

#### ITEM

HOOD LINER-RHE30

HOOD LINER-RHE36

HOOD LINER-RHE42

- Liner is included as a standard on Allure Euro Hoods (hood will ship with liner pre-installed)
- Liner is not available separately for purchase
- Blower is **NOT** included, must be purchased separately by other
- Blowers that fit this liner:  
 Broan / Model PM300SS  
 Broan / Model PM400SS  
 Broan / Model PM600SSV  
 Best / Model P195P1M52SB6\*  
 XO / Model XO121SMUA\*  
 XO / Model XO122SC\*  
 Zephyr / Model AK8400BS\*  
 Zephyr / Model AK8400BS290\*

**NOTE:** Starred blowers are not compatible with 30" Hood Liners

**MODELS LISTED ARE RECOMMENDATIONS ONLY;** Fabuwood takes no responsibility for the selection of blower. Dealer is responsible for specifying and recommended to consult with an appliance dealer to select compatible blower options based on their individual cooking appliance needs and manufacturer specifications.

### CONSTRUCTION DETAILS:

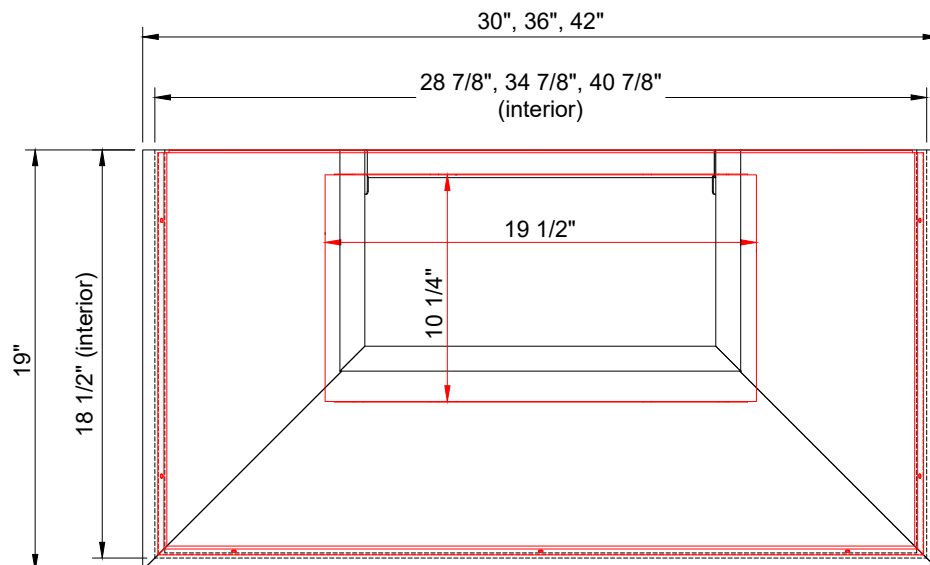

 Stainless Steel Liner

## Hood Liner Specifications

### FARMHOUSE/SIGNATURE/ARTISAN HOOD LINER

#### ITEM

\* HOOD LINER-RHA/F/S30

HOOD LINER-RHA/F/S36

HOOD LINER-RHA/F/S42

\*\* HOOD LINER-RHA/F/S48

- Liner is included as a standard on Allure Farmhouse, Signature & Curved Artisan Hoods (hood will ship with liner to be installed on site)
- Liner is not available separately for purchase
- \* 30" liners for Farmhouse & Signature Hoods Only
- \*\* 48" liner is available for Curved Artisan Only
- Blower is **NOT** included, must be purchased separately by other
- Blowers that fit this liner:
  - Broan / Model PM300SS
  - Broan / Model PM400SS
  - Broan / Model PM600SSV
  - Best / Model P195P1M52SB6\*
  - XO / Model XO121SMUA\*
  - XO / Model XO122SC\*
  - Zephyr / Model AK8400BS\*
  - Zephyr / Model AK8400BS290\*

**NOTE:** Starred blowers are not compatible with 30" Hood Liners

**MODELS LISTED ARE RECOMMENDATIONS ONLY;** Fabuwood takes no responsibility for the selection of blower. Dealer is responsible for specifying and recommended to consult with an appliance dealer to select compatible blower options based on their individual cooking appliance needs and manufacturer specifications.

### FARMHOUSE CONSTRUCTION DETAILS:

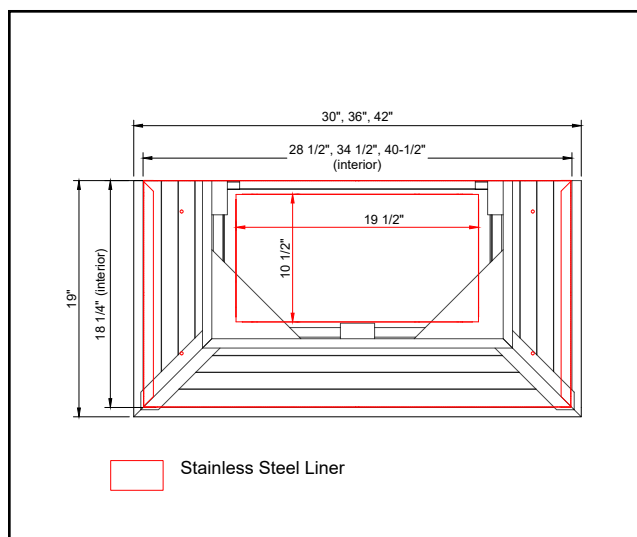

### SIGNATURE/CURVED ARTISAN CONSTRUCTION DETAILS:

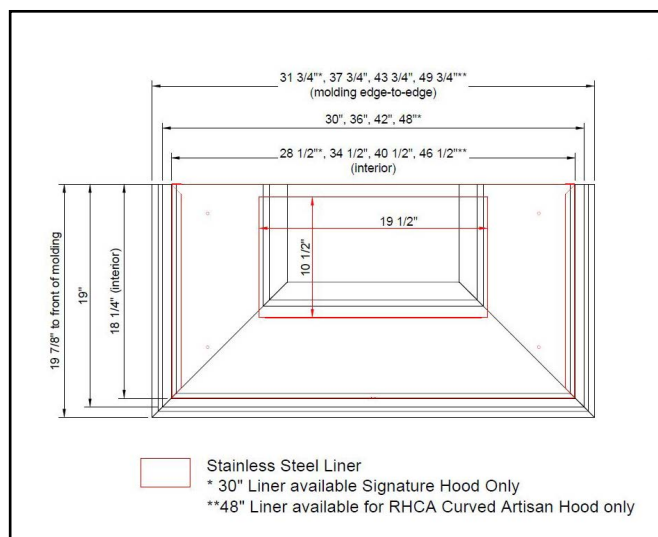

## Hood Liner Specifications

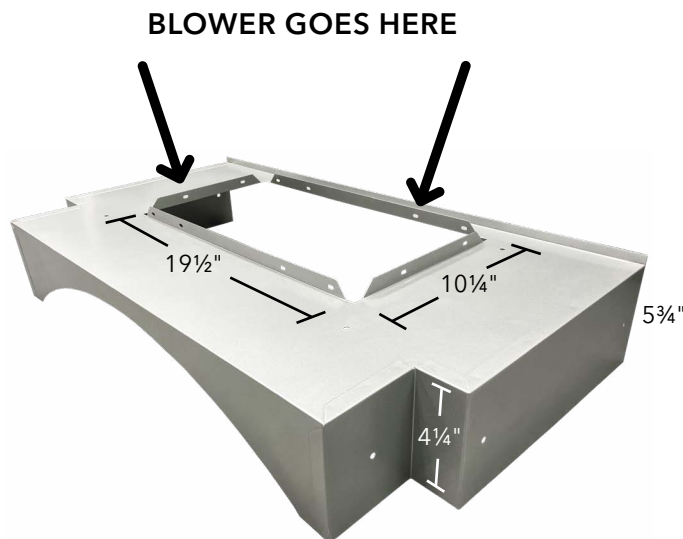

### ARCHED HOOD LINER

ITEM
HOOD LINER-RHA363021
HOOD LINER-RHA423021
HOOD LINER-RHA483021

- Liner is included as a standard on Allure Arched Hoods (hood will ship with liner preinstalled)
- Liner is not available separately for purchase
- Blower is **NOT** included, must be purchased separately by other
- Blowers that fit this liner:  
 Broan / Model PM300SS  
 Broan / Model PM400SS  
 Broan / Model PM600SSV  
 Best / Model P195P1M52SB6  
 XO / Model XO121SMUA  
 XO / Model XO122SC\*  
 Zephyr / Model AK8400BS\*  
 Zephyr / Model AK8400BS290\*

**NOTE:** Starred blowers are not compatible with 30" Hood Liners

**MODELS LISTED ARE RECOMMENDATIONS ONLY;** Fabuwood takes no responsibility for the selection of blower. Dealer is responsible for specifying and recommended to consult with an appliance dealer to select compatible blower options based on their individual cooking appliance needs and manufacturer specifications.

### CONSTRUCTION DETAILS:

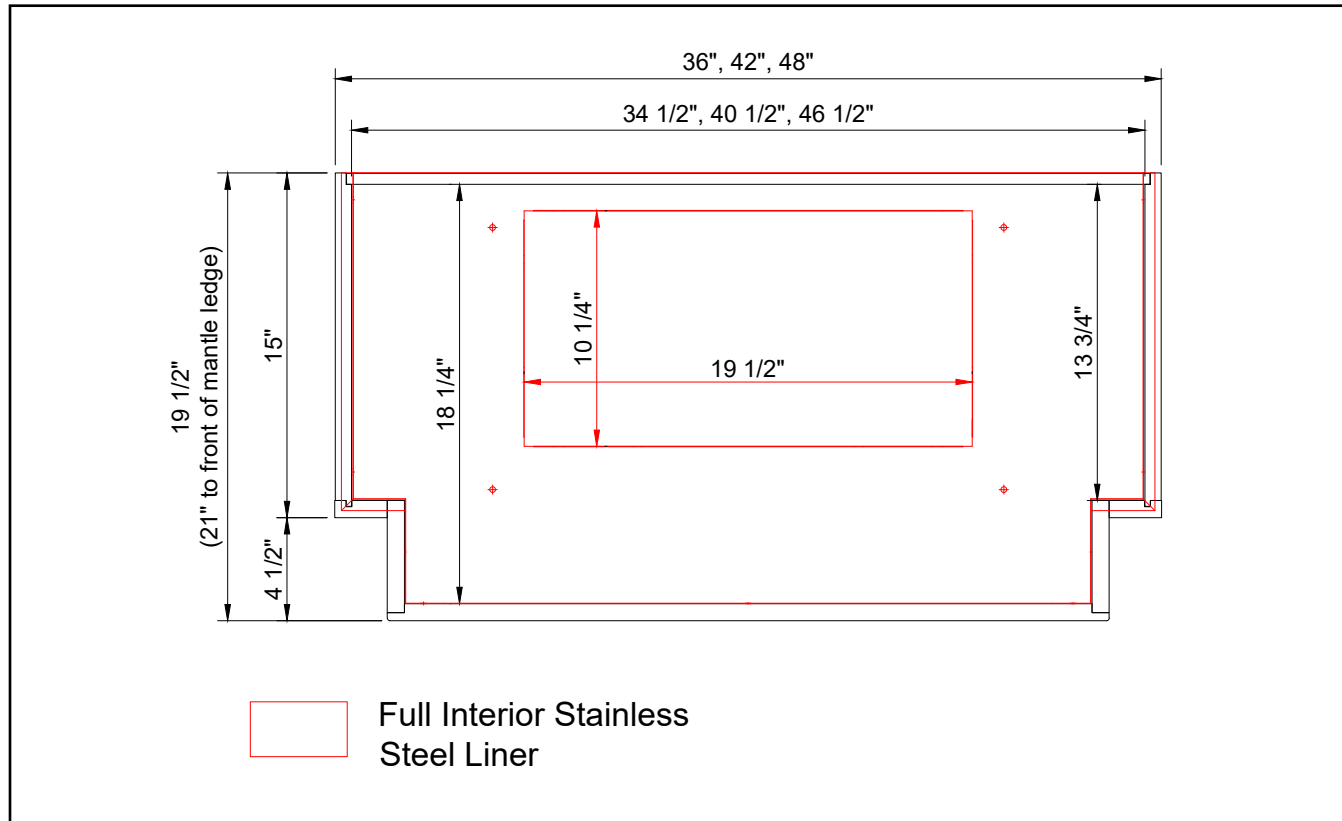



## Hood Ventilation Systems

### 250 CFM STAINLESS VENTILATOR

#### ITEM

RHBB 250 CFM

- Works with Fabuwood Stainless Steel Interior Hood Liners
- Available for all Fabuwood Allure Wood Hoods except RHA483021
- Efficient 300 Max Blower CFM operates at 3 sones at normal speed
- Bright 1-level, heat resistant LED modules enhance your cooking experience.
- 2-Speed rocker controls operate the fan speeds
- Easy-to-clean, fully enclosed bottom with dishwasher-safe aluminum mesh filter
- ADA compliant, remote operation is possible using a standard UL approved wall switch. Requires ADA adapter kit, HAWSK3 (sold separately, contact Customer Service Team to request Custom Accessory)
- Optional non-duct recirculation kit (RHBB DCT) and filters (RHBB FLTR) available for indoor exhaust recirculation to suit your needs.
- Comes with Broan-NuTone one (1) year Limited Warranty. Refer to installation guide for full details.

**NOTE:** Dealers should refer to the Heating Appliance Manufacturer's Specifications for individual ventilation requirements. Fabuwood is not responsible for improper blower selection or installation.

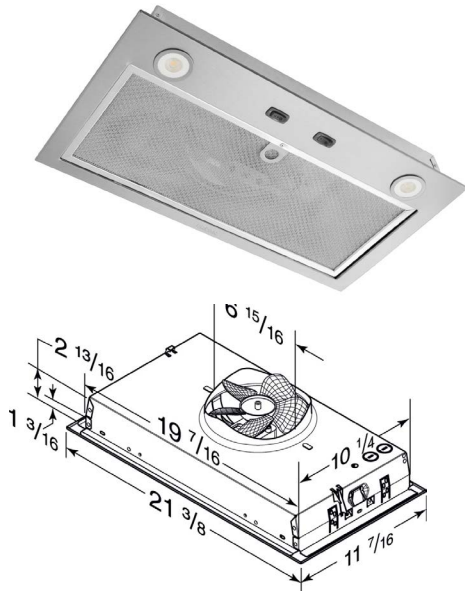

### 400 CFM STAINLESS VENTILATOR

#### ITEM

RHBB 400 CFM

- Works with Fabuwood Stainless Steel Interior Hood Liners.
- Available for all Fabuwood Allure wood Hoods
- Powerful 450 MAX Blower CFM operates at 1 sone at normal speed.
- Bright 1-level, heat resistant LED modules enhance your cooking experience.
- Up-front 3-Speed rotary controls makes operation easy.
- Dishwasher-safe aluminum mesh filters feature quick-release latch for easy removal.
- ENERGY STAR certified custom range hood insert.
- Optional non-duct recirculation kit (RHBB DCT) and filters (RHBB FLTR) available for indoor exhaust recirculation to suit your needs.
- Comes with Broan-NuTone one (1) year Limited Warranty. Refer to installation guide for full details.

**NOTE:** Dealers should refer to the Heating Appliance Manufacturer's Specifications for individual ventilation requirements. Fabuwood is not responsible for improper blower selection or installation.

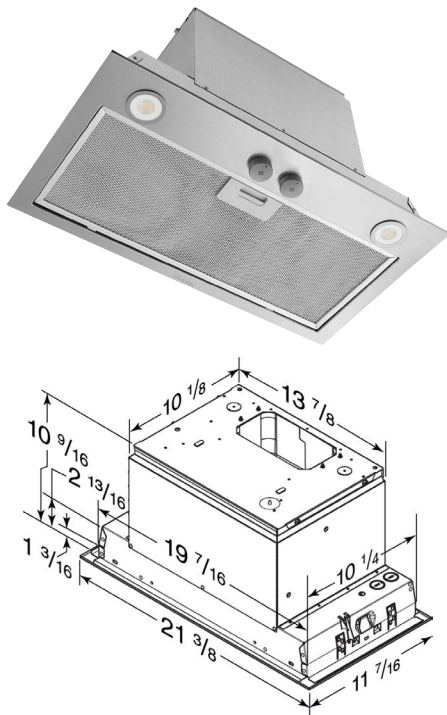



## Hood Ventilation Systems

### 600 CFM STAINLESS VENTILATOR

#### ITEM

RHBB 600 CFM

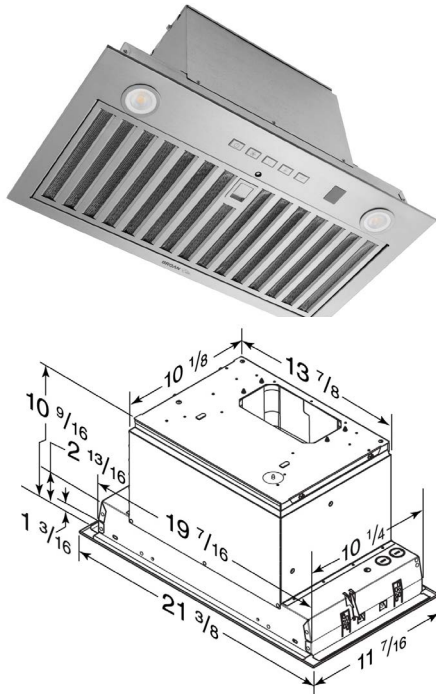

- Works with Fabuwood Stainless Steel Interior Hood Liners.
- Available for all Fabuwood Allure wood Hoods
- Broan® SmartSense® Auto Operation adjusts the fan speed based on the heat coming from your range so you never have to worry about adjusting the speed while cooking.
- Powerful 650 Max Blower CFM and Ultra-quiet 0.5 sone at normal speed.
- WiFi connectivity enables hands-free operation with voice activation using Alexa or Google Assistant.
- 4-Speed back-lit soft touch control features a smooth, easy-to-clean surface
- Bright 2-level, heat resistant LED modules enhance your cooking experience
- Dishwasher-safe hybrid baffle filter offers superior grease capture.
- Code Ready Technology adjusts CFM down to 300 to meet make-up air codes.
- ADA compliant, remote operation is possible using a standard UL approved wall switch. Requires ADA adapter kit, HAWRK5 (sold separately, contact Customer Service Team to request Custom Accessory)
- Optional non-duct recirculation kit (RHBB DCT) and filters available for indoor exhaust recirculation to suit your needs.
- Comes with Broan-NuTone one (1) year Limited Warranty. Refer to installation guide for full details.

**NOTE:** Dealers should refer to the Heating Appliance Manufacturer's Specifications for individual ventilation requirements. Fabuwood is not responsible for improper blower selection or installation.

### INTERIOR DUCTWORK KIT

#### ITEM

RHBB DCT



- For ductless application of Broan® RHBB Blower Inserts
- Provides use of an insert in an application where it is not feasible to duct a range hood to an external location
- Includes a RHBB FLTR charcoal filter, a soffit grille (11-3/8"x3-5/8"), a 90-degree stack boot, a 7 in. round duct and a 6 in. to 7 in round transition
- Use with RHBB FLTR replacement charcoal filter
- Refer to the Installation Guide provided with your range hood for proper installation and maintenance

**NOTE:** Fabuwood recommends that all hoods be vented to the outside - consult local building codes & Heating Appliance requirements prior to ordering.

### REPLACEMENT CHARCOAL FILTER

#### ITEM

RHBB FLTR

- Replacement Charcoal Filter for RHBB DCT Interior Non-Ducted Recirculation Kit

## Base Cabinets



### FULL HEIGHT SINGLE DOOR

ITEM
* B09FD
B12FD
B15FD
B18FD
B21FD

- Includes two 18" deep adjustable shelves
- \* Does not include shelf



### FULL HEIGHT DOUBLE DOOR

ITEM
B24FD
B27FD
B30FD
B33FD
B36FD
* B39FD

- Includes two 18" deep adjustable shelves
- \* Includes 1-1/2" wide center stile



### SINGLE DOOR

ITEM
B12
B15
B18
B21

- Includes one 18" deep adjustable shelf



## Base Cabinets



### DOUBLE DOOR

ITEM
B24
B27
B30

- Includes one 18" deep adjustable shelves



### DOUBLE DOOR & DRAWER

ITEM
B33
B36
* B39
* B42
* B48

- Includes one 18" deep adjustable shelves
- \* Includes 3" center stile



### 3 DRAWER

ITEM
DB12
DB15
DB18
DB21
DB24
DB27
DB30
DB33
DB36

- Interior depth of drawers: 19 5/8"
- Interior height of top drawer: 3"
- Interior height of bottom drawers: 7"

## Base Cabinets



### 2 DRAWER

ITEM
DB30-2
DB36-2

- Interior drawer box depth: 19 5/8"
- Interior drawer box height: 7"



### 4 DRAWER

ITEM
DB15-4
DB18-4
DB21-4

- Interior depth of drawers: 19 5/8"
- Interior height of top drawers: 3"
- Interior height of bottom drawer: 5"



### BENCH SEAT

ITEM
DBS24
DBS30
DBS36

- Bench Seat follows standard base construction with open top and panel beams dovetailed into side panels

## Base Cabinets

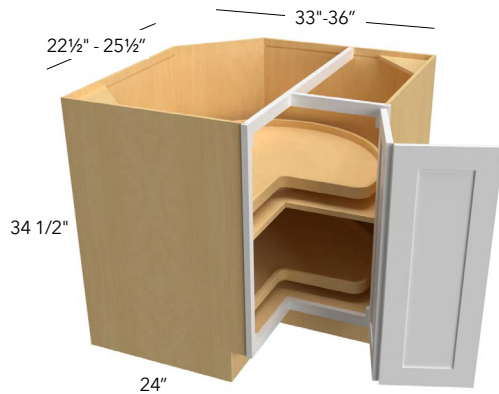

### LAZY SUSAN

#### ITEM

LSB33

LSB36

- LSB33: Includes two 26" Pie-Cut Lazy Susan Trays
- LSB36: Includes two 32" Pie-Cut Lazy Susan Trays
- Both wooden Lazy Susan trays rotate independently
- Center tray is mounted on 18mm (3/4") adjustable shelf
- Soft close hinge not available

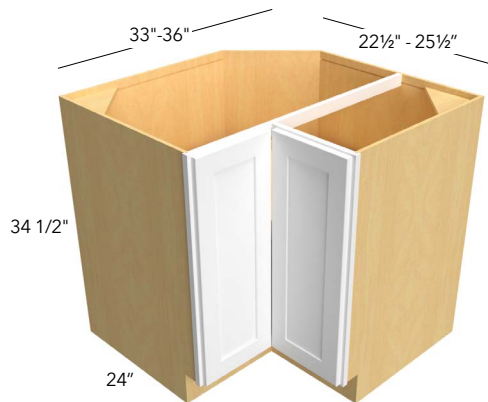

### EASY REACH

#### ITEM

ERB33

ERB36

- Includes one adjustable shelf
- Soft close hinge not available

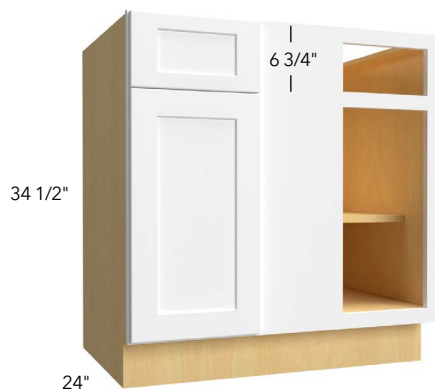

### BLIND

#### ITEM

BLB36/39

BLB39/42

BLB42/45

BLB48/51

- Must use filler on adjacent wall (not supplied)
- Measurements are rounded off to closest 1/8"

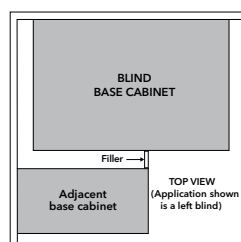

	Act.	Min.	Max	Door	Stile	Open
BLB36/39	27"	36"	39"	9 3/4"	9 1/2"	7 1/4"
BLB39/42	33"	39"	42"	12 3/8"	10 1/4"	9 7/8"
BLB42/45	39"	42"	45"	15 3/8"	10 1/4"	12 7/8"
BLB48/51	48"	48"	51"	21 3/8"	7 3/8"	18 3/4"

## Sink Base Cabinets



### SINK SINGLE DOOR

ITEM
SB21



### SINK DOUBLE DOOR

ITEM
SB24
SB27
SB30



### SINK DOUBLE DOOR & DRAWER

ITEM
SB33
SB36
* SB39
* SB42

\* Includes 3" center stile

## Base Cabinets



### FARM SINK

#### ITEM

FS30

FS33

FS36

- Cut opening on job site
- Frame has a closed apron front: Front is painted MDF (painted finishes) & MDF with veneer (stained finishes). Panel is slightly recessed from the Face Frame.
- Maximum **cutout** height 12"
- Maximum **cutout** width 1-1/2" less than the cabinet size

*Note: To avoid damage please apply extra care when cutting the front panel.*

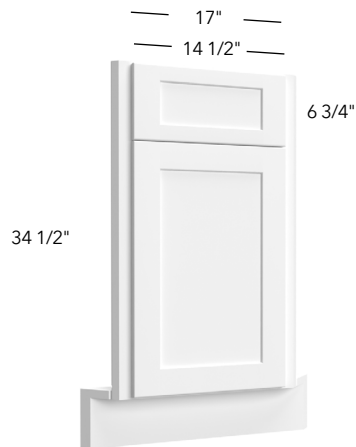

### DIAGONAL SINK FRONT

#### ITEM

DSF36

DSFL36

- Uses 3/8" overlay hinge
- Sink front and floor must be ordered separately

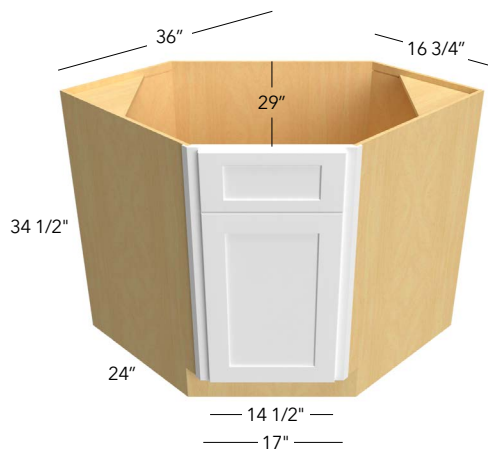

### DIAGONAL SINK

#### ITEM

DSB36

DSB36FD

- Uses Compact Blumotion 3/8" partial overlay soft close hinges

## Specialty Base Cabinets

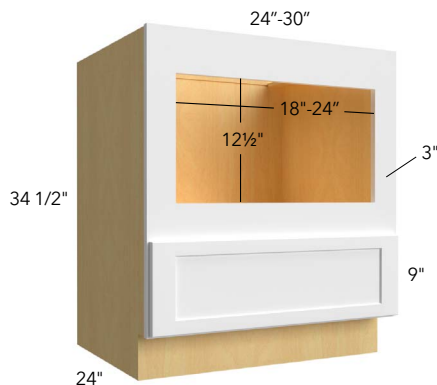

### MICROWAVE

#### ITEM

BMC24

BMC30

- 3" Wide rails face frame to be trimmed on site,
- Minimum Width is 6" less than cabinet width
- Maximum **cut out** width 22-1/2" - 28-1/2"
- Minimum Height opening 12-1/2"
- Maximum **cut out** height is 18-3/4"H
- Maximum **overall** trim kit height 21"

*Note: To avoid damage to the frame & side panels, please apply extra care when cutting the front panel.*

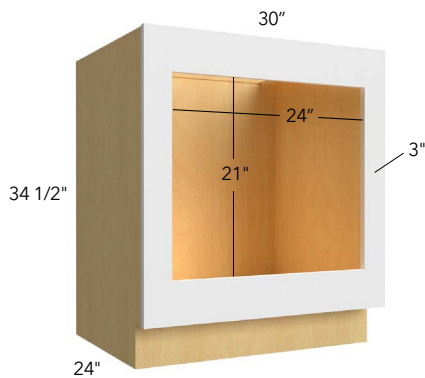

### OVEN

#### ITEM

BOC30

- 3" Wide rails face frame to be trimmed on site,
- Minimum Width opening 24"
- Maximum **cut out** width 28-1/2"
- Minimum Height opening 21"
- Maximum **cut out** height is 28"
- Maximum **overall** oven height 29-3/4"

*Note: To avoid damage to the frame & side panels, please apply extra care when cutting the front panel.*

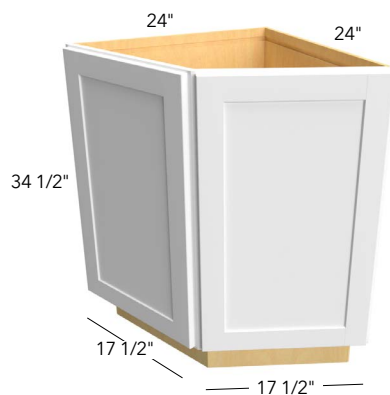

### RETURN ANGLE

#### ITEM

BRA24

- Includes two adjustable shelves
- Available in Galaxy Frost only



### TRANSITIONAL

#### ITEM

BTL12

BTR12

- Includes two adjustable shelves
- Exposed side comes pre-finished with near-flush finished end.
- Unexposed side comes flush and loose skin or applied finished end in unavailable. If interior side needs to be finished, please reach out to Customer Service to have a quote for this modification.

**BASE TRANSITIONAL  
RIGHT SHOWN**

## 24" Deep Tall Pantry Cabinets



### SINGLE DOOR

ITEM
TP152484
TP152490
TP152496
TP182484
TP182490
TP182496

- 21" deep shelves
- 84" high - 5 shelves
- 90" & 96" high - 6 shelves
- Roll Out Drawer available on pg. 51

*Tall Pantry shelves and clips are shipped together loose and will come packaged separately from the cabinet.*



### DOUBLE DOOR

ITEM
TP242484
TP242490
TP242496
TP302484
TP302490
TP302496
TP362484
TP362490
TP362496

- 21" deep shelves
- 84" high - 5 shelves
- 90" & 96" high - 6 shelves
- Roll Out Drawer available on pg. 51

*Tall Pantry shelves and clips are shipped together loose and will come packaged separately from the cabinet.*

## 12" Deep Tall Pantry Cabinets



### SINGLE DOOR

ITEM
TP151284
TP151290
TP151296
TP181284
TP181290
TP181296

- Deep shelves
- 84" high - 5 shelves
- 90" & 96" high - 6 shelves
- Roll Out Drawer available on pg. 51 NOTE: Will incur a CUT-ROD modification charge.

Tall Pantry shelves and clips are shipped together loose and will come packaged separately from the cabinet.

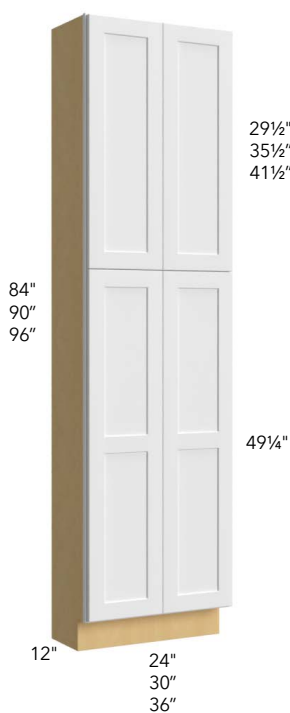

### DOUBLE DOOR

ITEM
TP241284
TP241290
TP241296
TP301284
TP301290
TP301296
TP361284
TP361290
TP361296

- Deep shelves
- 84" high - 5 shelves
- 90" & 96" high - 6 shelves
- Roll Out Drawer available on pg. 51 NOTE: Will incur a CUT-ROD modification charge.

Tall Pantry shelves and clips are shipped together loose and will come packaged separately from the cabinet.



## Oven Cabinets

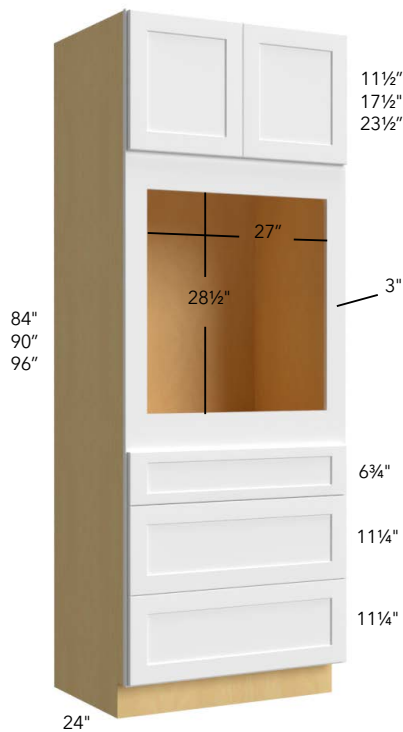

### OVEN CABINET SINGLE WITH 3 DRAWERS

ITEM
OC3384S
OC3390S
* OC3396S

- \* Has one shelf in top cabinet. (Shelf and clips are shipped together loose and will come packaged separately from the cabinet)
- 3" Wide rails face frame to be trimmed on site

#### When using a Single Oven:

- Wide rails face frame to be trimmed on side
- Minimum Width opening 27"
- Maximum **cut out** width 31"
- Minimum Height opening 28 1/2"
- Maximum **cut out** height is 37"
- Maximum **overall** oven Height 37 1/2"

Full panel face frame to be trimmed on site (not by Fabuwood).

**Note:** To avoid damage to the frame & side panels, please apply extra care when cutting the front panel.

### SPECIFICATION FOR OVEN CABINET

Tall Oven Cabinets come with single fixed shelf above top drawer. Fixed shelf will be located above the uppermost drawer; location is based on the selected configurations: Single  
Frame is to be trimmed on site to accommodate configuration & appliance needs.

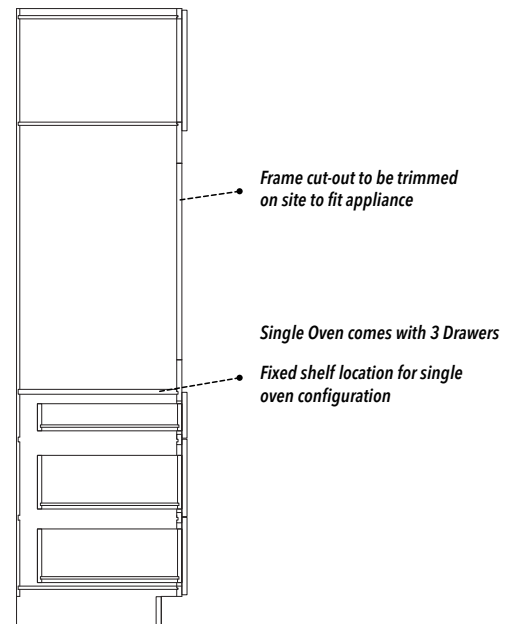

## Oven Cabinets

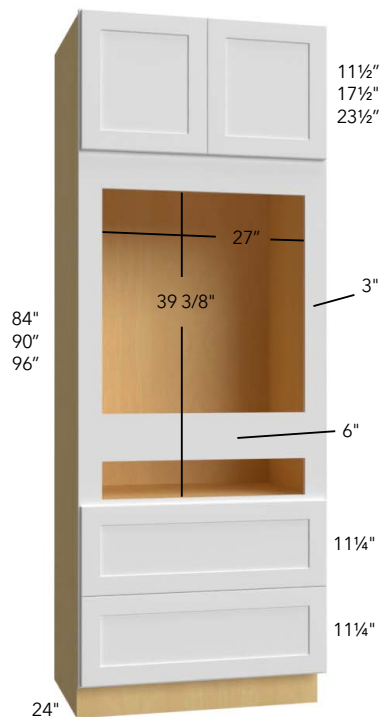

### OVEN CABINET COMBO WITH 2 DRAWERS

#### ITEM

OC3384C

OC3390C

\* OC3396C

\* Has one shelf in top cabinet. (Shelf and clips are shipped together loose and will come packaged separately from the cabinet)

- 3" Wide rails face frame to be trimmed on site

#### When using a Combo Oven:

- Wide rails face frame to be trimmed on side
- Minimum Width opening 27"
- Maximum **cut out** width 31"
- Minimum **cut out** height 39 3/8"
- Maximum **cut out** height is 44"
- Maximum **overall** oven Height 44 5/8"

#### When using two appliances:

- Will need to insert a filler and fixed shelf to support top appliance, filler and shelf to be purchased separately

Full panel face frame to be trimmed on site (not by Fabuwood).

**Note:** To avoid damage to the frame & side panels, please apply extra care when cutting the front panel.

### SPECIFICATION FOR OVEN CABINET

Tall Oven Cabinets come with single fixed shelf above top drawer.  
Fixed shelf will be located above the uppermost drawer; location is based on the selected configurations: Combo  
Frame is to be trimmed on site to accommodate configuration & appliance needs.

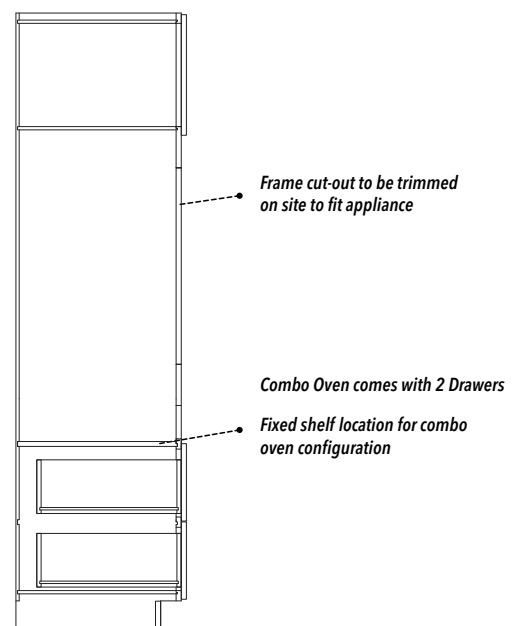

## Oven Cabinets

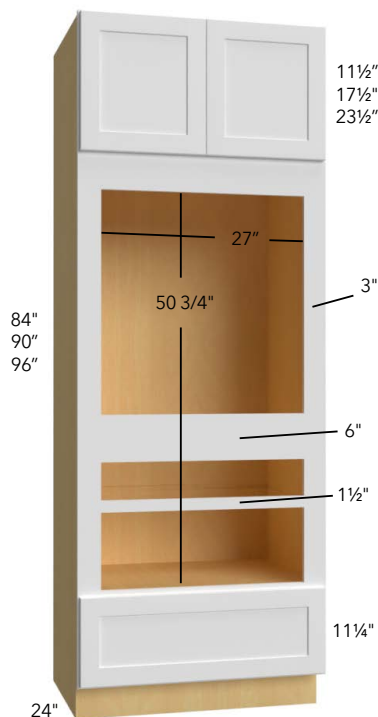

### OVEN CABINET DOUBLE WITH 1 DRAWER

#### ITEM

OC3384D

OC3390D

\* OC3396D

\* Has one shelf in top cabinet. (Shelf and clips are shipped together loose and will come packaged separately from the cabinet)

- 3" Wide rails face frame to be trimmed on site

#### When using a Double Oven:

- Wide rails face frame to be trimmed on side
- Minimum Width opening 27"
- Maximum cut out width 31"
- Minimum cut out height is 50 3/4"
- Maximum cut out height is 55 1/2"
- Maximum overall oven Height 56"

#### When using two appliances:

Will need to insert a filler and fixed shelf to support top appliance, filler and shelf to be purchased separately

Full panel face frame to be trimmed on site (not by Fabuwood).

**Note:** To avoid damage to the frame & side panels, please apply extra care when cutting the front panel.

### SPECIFICATION FOR OVEN CABINET

Tall Oven Cabinets come with single fixed shelf above top drawer.  
Fixed shelf will be located above the uppermost drawer; location is based on the selected configurations: Double  
Frame is to be trimmed on site to accommodate configuration & appliance needs.

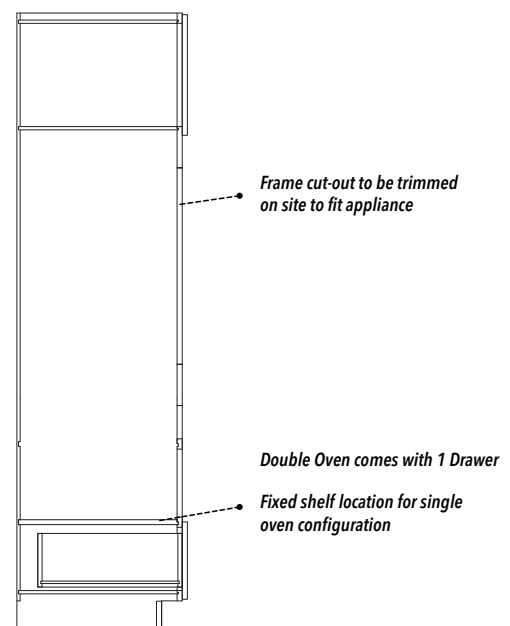

## Vanities



### FULL HEIGHT SINGLE DOOR VANITY BASE

#### ITEM

VB12FD

VB15FD

- Shelf depth: 18"



### FULL HEIGHT DOUBLE DOOR VANITY BASE

#### ITEM

VB24FD

VB27FD

VB30FD

VB33FD

VB36FD

- Shelf depth: 18"



### VANITY BASE

#### ITEM

VB12-34

VB15-34

VB18-34

VB24-34

VB30-34

- 2" clearance between drawer and back panel
- Shelf depth: 18"

## Vanities



### VANITY DRAWER BASE

ITEM
VDB12-34
VDB15-34
VDB18-34
VDB21-34
VDB24-34

- 2" clearance between drawer and back panel



### VANITY SINK BASE

ITEM
** VSB21-34
VSB24-34
VSB27-34
VSB30-34

\*\* Single Door



### VANITY SINK BASE

ITEM
VSB33-34
VSB36-34

## Vanities



### VANITY SINK & DRAWER COMBO

#### ITEM

VSD30DR

VSD30DL

- Not available in Nexus

*Need to select drawer on right or left side, cabinet can't be reversed R/L after assembled.*



### VANITY SINK & DRAWER COMBO

#### ITEM

VSD36DR

VSD36DL

*Need to select drawer on right or left side, cabinet can't be reversed R/L after assembled.*



### VANITY SINK & DRAWER COMBO

#### ITEM

VSD42

## Vanities



### VANITY SINK & DRAWER COMBO

#### ITEM

VSD48

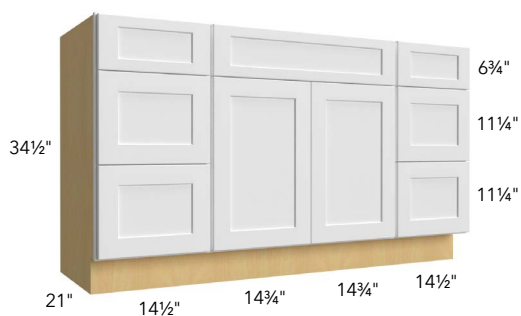

### VANITY SINK & DRAWER COMBO

#### ITEM

VSD60SINGLE



### VANITY SINK & DRAWER COMBO

#### ITEM

VSD60DOUBLE

## Vanities

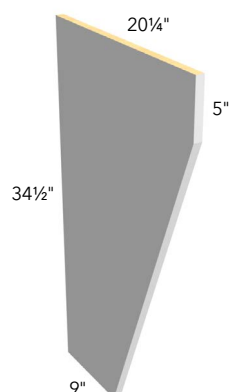

### VANITY DESK LEG

#### ITEM

VDL

- Plywood veneer 3/4" thick
- Front matching color edge banding
- Only available in Frost

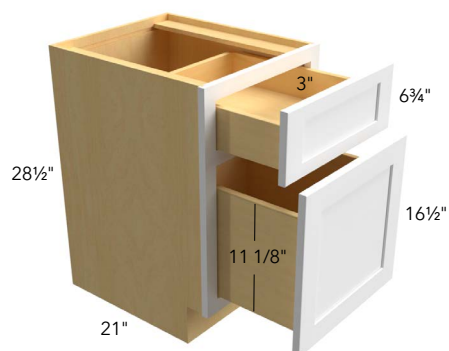

### FILE DRAWER BASE

#### ITEM

FD18

- Cabinet height is 28 1/2"
- File rack not included

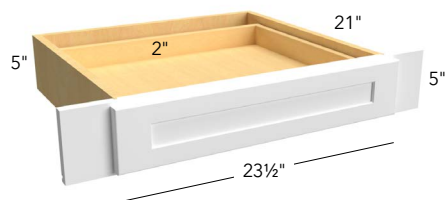

### KNEE DRAWER

#### ITEM

KD30

- Can be trimmed up to 3" on both sides
- Blum soft close undermount
- Recessed drawer front
- Interior drawer depth: 2"



## Vanity Platforms

### SHAKER PLATFORM WITH COVE FEET

#### ITEM

\* SPCF TP1821

SPCF V24

SPCF V30

SPCF V36

SPCF V42

SPCF V48

SPCF V60

### SHAKER PLATFORM WITH TAPER FEET

#### ITEM

\* SPTF TP1821

SPTF V24

SPTF V30

SPTF V36

SPTF V42

SPTF V48

SPTF V60



- Shaker Vanity Platform is a 1" thick furniture-style platform with beveled edge detail.
- Designed to replace Toe Kick area for an elevated furniture-style look.
- **Select from one of two bun feet options:** pair with **Cove Bun Feet** for timeless sophistication, or **Taper Bun Feet** for a streamlined design that easily reads traditional or modern.
- May be ordered stand-alone or as an add-on accessory to a vanity cabinet.
  - » When selected as an add-on, system will include **MATCHING SIDE PANELS\*\*** and **CUT-TK** at no charge.
  - » If ordering stand-alone – dealer to specify CUT-TK and any finished ends.
- **\*TP1821 only:** designed for 24"D Tall Pantry. System will automatically add **CUT-TALL** at 21" deep.
- **FLUSH-BASE** is available for a separate upcharge to add near-flush finished ends.
- Bun feet come with adjustable plastic leveling feet for easy adjustment on uneven surfaces. Leveling foot projects 1/16" when fully retracted to elevate feet off finished floor. Extendable up to 1/2". Leveling foot comes pre-attached to bun foot and is non-removable.

**\*\* Matching 1/2" side panels are for Signature Colors Only. Designer Collection Colors come with near-flush finished ends pre-applied.**

**NOTE:** Platform & bun feet ship loose; to be installed on-site by qualified installer.



SPCF with Tall Pantry

SPTF with Tall Pantry

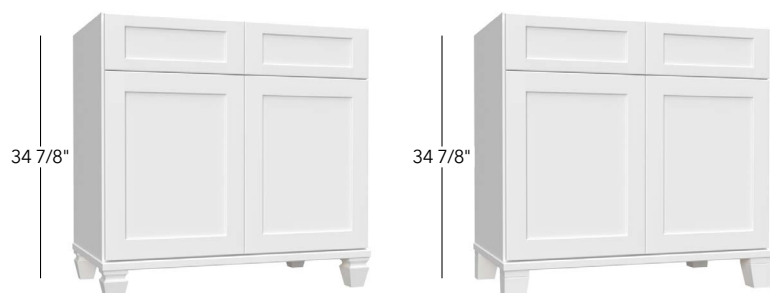

SPCF with Vanity

SPTF with Vanity

## Vanity Platforms

### VERA PLATFORM WITH COVE FEET

#### ITEM

\* VPCF TP1821

VPCF V24

VPCF V30

VPCF V36

VPCF V42

VPCF V48

VPCF V60

### VERA PLATFORM WITH TAPER FEET

#### ITEM

\* VPTF TP1821

VPTF V24

VPTF V30

VPTF V36

VPTF V42

VPTF V48

VPTF V60



- Shaker Vanity Platform is a 1" thick furniture-style platform with beveled edge detail.
- Designed to replace Toe Kick area for an elevated furniture-style look.
- **Select from one of two bun feet options:** pair with **Cove Bun Feet** for timeless sophistication, or **Taper Bun Feet** for a streamlined design that easily reads traditional or modern.
- May be ordered stand-alone or as an add-on accessory to a vanity cabinet.
  - » When selected as an add-on, system will include **MATCHING SIDE PANELS\*\*** and **CUT-TK** at no charge.
  - » If ordering stand-alone – dealer to specify CUT-TK and any finished ends. Standard modification charges apply.
- **\*TP1821 only:** designed for 24"D Tall Pantry. System will automatically add **CUT-TALL** at 21" deep.
- **FLUSH-BASE** is available for a separate upcharge to add near-flush finished ends.
- Bun feet come with adjustable plastic leveling feet for easy adjustment on uneven surfaces. Leveling foot projects 1/16" when fully retracted to elevate feet off finished floor. Extendable up to 1/2". Leveling foot comes pre-attached to bun foot and is non-removable.

**\*\* Matching 1/2" side panels are for Signature Colors Only. Designer Collection Colors come with near-flush finished ends pre-applied.**

**NOTE:** Platform & bun feet ship loose; to be installed on-site by qualified installer.



## Vanity Platform Loose Parts



### SHAKER PLATFORM

ITEM
* SPF TP1821
SPF V24
SPF V30
SPF V36
SPF V42
SPF V48
SPF V60

### VERA PLATFORM

ITEM
* VPF TP1821
VPF V24
VPF V30
VPF V36
VPF V42
VPF V48
VPF V60

- Shaker Vanity Platform: is a 1" thick furniture-style platform with beveled edge detail.
- Vera Vanity Platform is a 1" thick furniture-style platform with U-Shaped curve detail.
- Platforms are 3/8" wider than cabinet and design to sit proud on either side and in front of cabinet. When installed in combination with bun feet, Vanty Platform adds 5" in height in place of Toe Kick. Solid wood trim detail with select plywood core.
- Individual platform comes pre-drilled for bun feet installation (ordered separately). Includes support beam for easy alignment of cabinet during installation.

\* **TP1821 only:** Designed for 24"D Tall Pantry. System will automatically add **CUT-TALL** at 21" deep.

**NOTE:** Does not come with cabinet or bun feet. Dealer to specify **CUT-TK** and any **Finished Sides** on coordinating cabinets; standard modification charges will apply. Vanity Platform is to be installed on site by qualified installer.

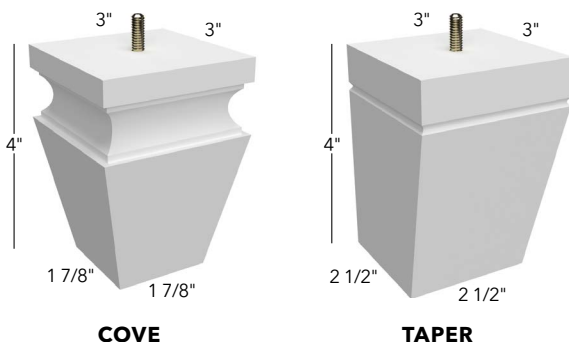

### BUN FEET

ITEM
CBF
TBF

- 3" x 3" x 4" high
- Cove bun foot: has a tapered base with decorative cove detail at top.
- Taper bun foot: has 2 tapered and 2 straight edges with a notch detail at top.
- Bun feet come with adjustable plastic leveling for easy adjustment on uneven surfaces. Leveling foot projects 1/16" when fully retracted to elevate feet off finished floor. Extendable up to 1/2". Leveling foot comes pre-attached to bun foot and is non-removable.

**NOTE:** Single bun foot. Order total quantity needed when placing order for loose bun feet.

## ADA Cabinets



### ADA SINGLE DOOR BASE

#### ITEM

ADA-B12

ADA-B15

ADA-B18

ADA-B21

- Includes one 18" deep adjustable shelf



### ADA DOUBLE DOOR BASE

#### ITEM

ADA-B24

ADA-B27

ADA-B30

ADA-B33

ADA-B36

- Includes one 18" deep adjustable shelf



### ADA DRAWER BASE

#### ITEM

ADA-DB15

ADA-DB18

ADA-DB21

ADA-DB24

## ADA Cabinets



### ADA SINK BASE

ITEM
ADA-SB30-R
ADA-SB33-R
ADA-SB36-R
ADA-SB39-R

- Features removable full-height double doors, floor, and toe kick
- Interior is fully finished



### ADA VANITY DRAWER BASE

ITEM
ADA-VDB12
ADA-VDB15

## ADA Cabinets



**DOORS, FLOOR, & TOE KICK  
REMOVED**

### ADA VANITY SINK BASE

#### ITEM

ADA-VSB30-R

ADA-VSB33-R

ADA-VSB36-R

- Features removable full-height double doors, floor, and toe kick
- Interior is fully finished

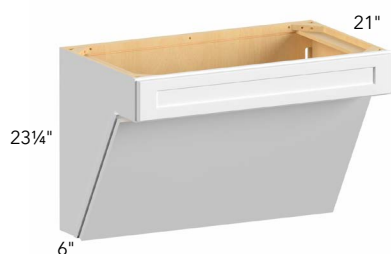

### ADA WALL HUNG VANITY SINK BASE

#### ITEM

**NEW!** ADA-VSB30-WH-R

**NEW!** ADA-VSB33-WH-R

**NEW!** ADA-VSB36-WH-R

- Includes finished ends (not flush with face frame)
- Removable panel for plumbing access

## Waste Solutions

TC18 BLUM, TC21 BLUM



TC15 BLUM



### TRASH CAN (BLUM SLIDES)

ITEM
* TC15 BLUM
TC18 BLUM
TC21 BLUM
** TCV15 BLUM

- Tandem plus Blumotion full extension concealed drawer runners
- Cabinet not included, cabinet must be ordered separately
- 2 - 35 qt. cans included
- Not for ADA cabinet use
- \* Single 35 qt. can + one bags bin
- \*\* Smaller depth for vanity cabinets

TC18FHD BLUM, TC21FHD BLUM



TC15FHD BLUM



### TRASH CAN FULL HEIGHT DOOR (BLUM SLIDES)

ITEM
* TC15FHD BLUM
TC18FHD BLUM
TC21FHD BLUM

- Tandem plus Blumotion full extension concealed drawer runners
- Cabinet not included, cabinet must be ordered separately
- 2 - 50 qt. can included
- Not for ADA cabinet use
- FULL-DOORS modification is required
- \* Single 50 qt. can + one bags bin

## Base Accessories



### ROLL OUT (PARTIAL EXTENSION BLUM SLIDES)

#### ITEM

ROD-B15 BLUM E

ROD-B18 BLUM E

ROD-B21 BLUM E

ROD-B24 BLUM E

ROD-B27 BLUM E

ROD-B30 BLUM E

ROD-B33 BLUM E

ROD-B36 BLUM E

- Cabinet not included
- Price is for a single Roll Out drawer
- Blumotion partial extension concealed drawer runners
- Drawers are adjustable
- Can be used for pantries

For increased drawer depth or custom height-placement, please email [customquotes@fabuwood.com](mailto:customquotes@fabuwood.com).

A \$100 modification surcharge will apply to all custom requests.



### ROLL OUT (FULL EXTENSION BLUM SLIDES)

#### ITEM

ROD-B15 BLUM H

ROD-B18 BLUM H

ROD-B21 BLUM H

ROD-B24 BLUM H

ROD-B27 BLUM H

ROD-B30 BLUM H

ROD-B33 BLUM H

ROD-B36 BLUM H

- Cabinet not included
- Price is for a single Roll Out drawer
- Blumotion full extension concealed drawer runners
- Drawers are adjustable
- Can be used for pantries

For increased drawer depth or custom height-placement, please email [customquotes@fabuwood.com](mailto:customquotes@fabuwood.com).

A \$100 modification surcharge will apply to all custom requests.



## Base Accessories



### SPICE PULL OUT BASE

#### ITEM

SPO-B9 BLUM

SPO-B12 BLUM

- Cabinet not included, cabinet must be ordered separately
- Features Blumotion soft-close drawer slides
- Chrome rails
- Adjustable shelves
- UV coated maple wood
- Not for ADA cabinet use

**NOTE:** SPO-B9 Spice Pull-Out with ball-bearing slides has been discontinued.



### UTENSIL PULL OUT

#### ITEM

UPO-B9 BLUM

UPO-B12 BLUM

- Cabinet not included, cabinet must be ordered separately
- Chrome rails
- Adjustable shelves
- UV coated maple wood
- Not for ADA cabinet use
- Features Blumotion soft-close drawer slides



UKBPO-B12 BLUM



UKBPO-B15 BLUM

### UTENSIL & KNIFE PULL OUT

#### ITEM

UKBPO-B12 BLUM

UKBPO-B15 BLUM

- Cabinet not included, cabinet must be ordered separately
- Designed for full height base cabinet
- Knife block features flex rod technology that adjust to securely hold knives
- Chrome rails
- Adjustable top shelf
- Removable stainless steel bin(s) included
  - » UKBPO-B12 BLUM: Includes one 2 qt. bin
  - » UKBPO-B15 BLUM: Includes one 2 qt. bin & three 1 ¼ qt. bins
- 4 flexible plastic cutting mats included
- UV coated maple wood
- Not for ADA cabinet use
- Features Blumotion soft-close drawer slides

## Base Accessories

**BPOBLB42/45-L**

**BPOBLB48/51-L**

### BLIND BASE PULL OUT

#### ITEM

**NEW!** BPO-BLB42/45-R

**NEW!** BPO-BLB42/45-L

BPO-BLB48/51-R

BPO-BLB48/51-L

- Includes two trays per accessory
- Load Capacity:
  - » BPO-BLB42/45: 33lb (15kg) per tray
  - » BPO-BLB48/51: 55lb (25kg) per tray
- Maple/Champagne Finish



### TWO-TIER COOKWARE ORGANIZER

#### ITEM

CWO-B18 BLUM

CWO-B24 BLUM

- Cabinet not included
- Full-extension Blum slides
- Pegboard bottoms
- 4 Press-in pegs included



### 9" TRAY DIVIDER PULL OUT

#### ITEM

TDPO-B9 BLUM

- Cabinet not included, cabinet must be ordered separately
- UV coated maple wood
- Not for ADA cabinet use
- Features Blumotion soft-close drawer slides

## Base Accessories



### TOWEL BAR PULL OUT

#### ITEM

TBPO-BF3

- Filler & Overlay Filler are required and need to be ordered separately
- 2 Towel bars
- Single static shelf with chrome wire accents
- UV coated maple wood
- Installed on site
- Installed between two cabinets
- Full-extension, ball-bearing slides with soft-close



### SPICE PULL OUT

#### ITEM

\* SPO-BF3

SPO-BF3 BLUM

\* SPO-BF6

SPO-BF6 BLUM

- Filler & Overlay Filler are required and need to be ordered separately
- Chrome rails
- Adjustable shelves
- UV coated maple wood
- Installed on site between two cabinets
- Not for ADA cabinet use
- Wall filler 30" high is recommended instead of a base filler, requires to build toe kick separately
- \* Full extension ball-bearing slides (not soft-close)



### 18" HEAVY DUTY MIXER LIFT

#### ITEM

MLU-B18

- Cabinet not included; cabinet must be ordered separately
- Soft-close mechanism features built-in shock dampeners with adjustable spring tension
- Load Capacity: 60 lb (27kg)
- Silver Steel Mechanism with Maple Wood Block Shelf
- Shelf is 20"(L) x 11-3/4" (W) x 1-3/8" (H)

**NOTE:** For B18FD Only. Will not work in a door/drawer configuration.

## Base Accessories



### STEP STOOL PULL OUT

ITEM

**NEW!**

SSPO-BF1-1/2

- *Filler & Overlay Filler are required and need to be ordered separately*



### STEP STOOL PULL OUT INSTALLED IN CABINET

ITEM

**NEW!**

BSS3

- *Includes Step Stool Pull-Out accessory and 3" filler cabinet*
- *Filler & Overlay Filler are required and need to be ordered separately*

## Base & Wall Accessories



### SPICE PULLOUT WALL FILLER

ITEM
SPO-WF330
SPO-WF336
SPO-WF342
SPO-WF630
SPO-WF636
SPO-WF642

- Filler & Overlay Filler are required and need to be ordered separately
- Chrome rails
- Full extension ball-bearing slides (BLUM soft-close slides not available)
- Adjustable shelves
- UV coated maple wood
- Installed on site between two cabinets



### LAZY SUSAN

	ITEM
PLASTIC	LSP24 30
	LSP24 36/42
WOOD	LSW24 30
	LSW24 36/42
	* LSW27 30
	* LSW27 36/42

- Top and bottom brackets will come pre-installed. All other accessory parts will ship separately to be installed on site.
- Adjustable metal post
- 42" lazy susan has 3 trays
- 42" poles can be cut to fit 36" high cabinet
- \* 20" trays

## Wall Accessories

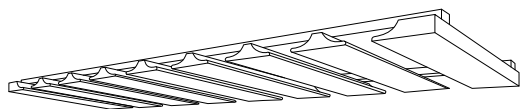

### STEMWARE RACK

#### ITEM

STMW30

STMW36

- Comes unfinished. Product finished per order. May have extended ETA.

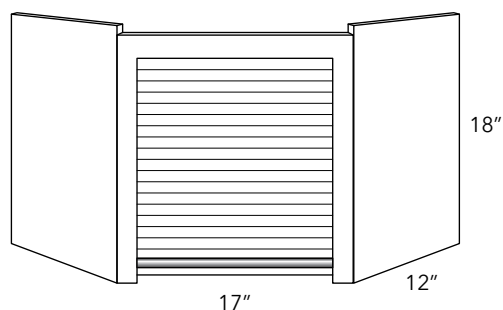

### CORNER APPLIANCE GARAGE

#### ITEM

WDCAG2418

- Comes unfinished. Product finished per order. May have extended ETA
- Designed to be installed under a diagonal corner wall 24".

**Note:** Appliance garages ship unassembled. Assembly required for installation on-site.

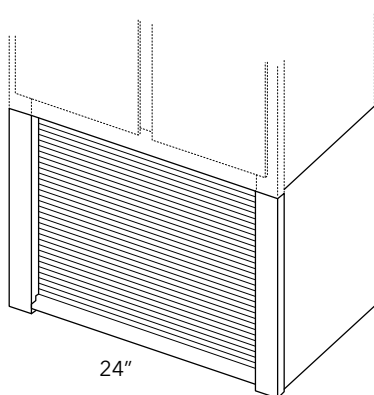

### STRAIGHT APPLIANCE GARAGE

#### ITEM

WAG2418

- Sides come finished (not flush). Product finished per order.  
May have extended ETA
- Designed to be placed under a 24" wide wall cabinet.
- Stiles are 2" wide

**Note:** Appliance garages ship unassembled. Assembly required for installation on-site.

## Base & Wall Accessories



### FLOATING SHELF

#### ITEM

FLS24

FLS30

FLS36

FLS42

FLS48

FLS54

**NEW!**

FLS60



### FLOATING SHELF - TIMBER

#### ITEM

FLS24 TIMBER

FLS30 TIMBER

FLS36 TIMBER

FLS42 TIMBER

FLS48 TIMBER

FLS54 TIMBER

**NEW!**

FLS60 TIMBER



### FLOATING SHELF - WALNUT

#### ITEM

FLS24 WALNUT

FLS30 WALNUT

FLS36 WALNUT

FLS42 WALNUT

FLS48 WALNUT

FLS54 WALNUT

**NEW!**

FLS60 WALNUT

- Includes hanging bracket & mounting hardware
- Dimensions:  
Width: 24", 30", 36", 42", 48", 54", 60"  
Height - 2 1/2"  
Depth - 10"

## Sink Accessories



### TILT OUT

#### ITEM

TILTOUT 11"

TILTOUT 14"

TILTOUT 24"

- Includes installation
- White plastic tray



### SINK MAT

#### ITEM

UNDER SINK MAT

- Product will be cut to size when purchased as accessory for cabinet.
- Product Purchased Separately will ship loose in 48"x30" Sheets.
- Grey waterproof polystyrene mat with stainless steel detail



## Drawer Accessories



### TRIMMABLE CUTLERY INSERT

#### ITEM

CD-S

CD-L

- UV coated maple wood
- $\frac{3}{8}$ " dividers
- $2\frac{1}{2}$ " interior height
- $\frac{3}{8}$ " plywood bottom
- Includes installation

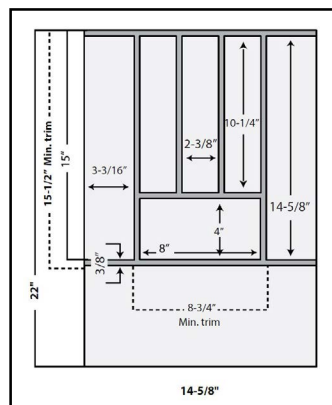

CD-S

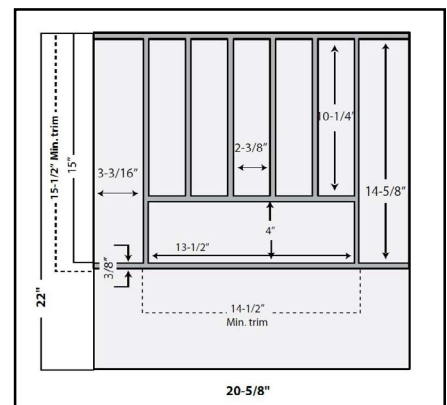

CD-L



### WIDE TRIMMABLE CUTLERY INSERT

#### ITEM

CD-XL

- Designed for 36" or smaller base cabinet drawers
- UV coated maple wood
- $\frac{3}{8}$ " dividers
- $2\frac{1}{2}$ " interior height
- $\frac{3}{8}$ " plywood bottom
- Includes installation

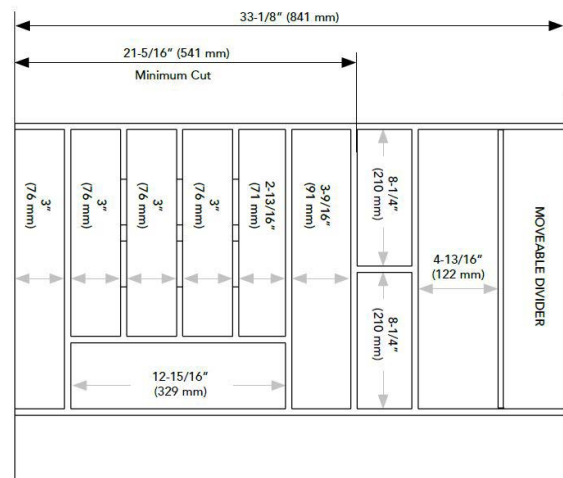

## Drawer Accessories



### TRIMMABLE UTENSIL INSERT

#### ITEM

UT-15/24

- To fit 15" - 24" drawer
- Minimum cut width 8-1/2" W, Max 18-1/2" W. In a 24"W cabinet, will have extra room.
- UV coated maple wood
- 3/8" dividers
- 2 1/2" interior height
- 3/8" plywood bottom
- Includes installation

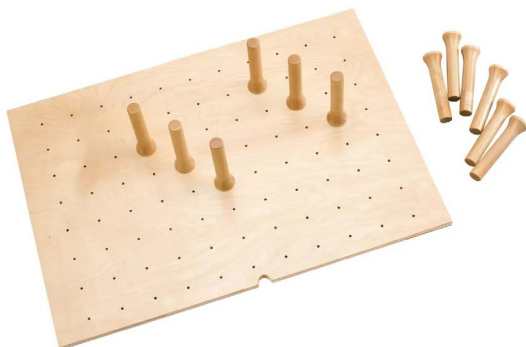
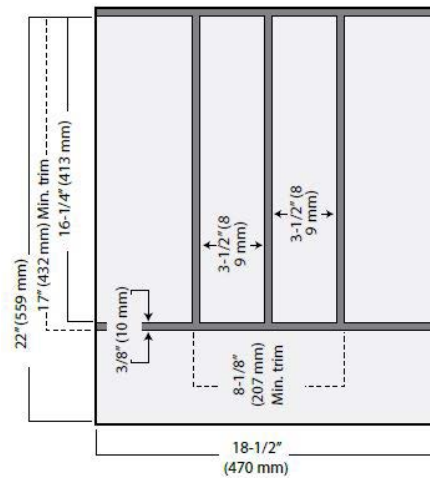

### DRAWER PEGBOARD SYSTEM

#### ITEM

DPS-18/27

DPS-30/33

- Compatible with Three Drawer Base Cabinets (middle and bottom drawers only) and Two Drawer Base Cabinets
- Boards are cut-to-size during assembly to fit drawer box (includes installation)
- Maple wood with semi-gloss finish
- Pre-drilled placement holes are 2 1/2" apart in both directions
- Available as loose accessory (to be trimmed on site)
- DPS-18/27:
  - » To fit 18" - 27" drawer
  - » Includes nine 6" tall adjustable peg inserts
- DPS-30/33:
  - » To fit 30" - 33" drawer
  - » Includes twelve 6" tall adjustable peg inserts

## Drawer Accessories



### TIERED DEEP DRAWER

#### ITEM

DTD-DB30 BLUM

DTD-DB36 BLUM

- For DB30 & DB36 only
- Replaces the original drawer box of cabinet
- UV coated maple wood
- Drawer front not included
- 3 drawer compartments
- Blumotion full extension concealed drawer runners



### CUTTING BOARD & KNIFE DRAWER

#### ITEM

CBKD-B18 BLUM

- For 18" cabinet drawer only
- Replaces the original drawer box of cabinet
- UV coated maple wood
- Up to 4 compartments and built-in knife organizer
- 1 wooden cutting board
- Blumotion full extension concealed drawer runners



### CHARGING DRAWER

#### ITEM

CHD-B18 BLUM

- For 18" cabinet drawer only
- Replaces the original drawer box of cabinet
- UV coated maple wood
- Blumotion full extension concealed drawer runners
- (2) 120V plugs and (2) 201 amp USB ports
- Tamper resistant outlets
- Max current: AC: 12 amps @ 120VAC; USB 2.1 amp & 5 VDC
- Power cord with NEMA 5 - 15 plug
- Integrated cord guide to ensure safe operation
- Shock absorbent mat, black
- Overall safety of this product is determined by its end use

## Drawer Accessories



### 2-TIER CUTLERY DRAWER

#### ITEM

DCD-15 BLUM

DCD-18 BLUM

DCD-21 BLUM

DCD-24 BLUM

- UV coated maple wood
- Includes complete 3¾" high drawer box
- Features Blum soft-close slides



### 2-TIER CUTLERY COMBO DRAWER

#### ITEM

DCD-30 BLUM

\* DCD-36 BLUM

- UV coated maple wood
- Includes complete 3¾" high drawer box
- Features Blum soft-close slides
- \* For DB36 only



### TRIMMABLE KNIFE DIVIDER

#### ITEM

DKI-18/24

- UV coated maple wood
- Total height: 2"
- ¾" plywood bottom

## Vanity Accessories



### VANITY OUTLET GROOMING ORGANIZER

#### ITEM

VGO12FD BLUM

- Cabinet not included, cabinet must be ordered separately
- Designed for 12" full height cabinet
- 2 removable stainless steel bins included
- 2 shelves with non-skid vinyl lining and acrylic accents
- In-drawer receptacle with (2) 120V plugs
- Tamper-resistant outlets
- Max Current: AC: 12 amps @ 120VAC
- Power cord with NEMA 5 - 15 plug
- Integrated cord guide ensures safe operation
- Drawer stop prevents items from being stored "ON" inside the cabinet
- Its end-use determines the overall safety of this product
- UV coated maple wood
- Not for ADA cabinet use
- Blumotion full extension concealed drawer runners



### TRIMMABLE VANITY DRAWER ORGANIZER INSERT

#### ITEM

VDO

- Designed for 21" or smaller vanity base drawers
- Fits perfectly for KD30 cabinet
- Anti-skid vinyl lining
- Up to 13 compartments
- 2 clear acrylic lids
- UV coated maple wood



### VANITY APPLIANCE STORAGE RACK

#### ITEM

VASR-30

- Designed for 30" vanity base cabinet
- Mounts to inside of right or left door
- Non-skid lining on lower level shelf
- (2) 1.25 qt. stainless steel bins
- UV coated maple wood

## Vanity Accessories



### VANITY ORGANIZER PULL OUT

#### ITEM

VOPO-24 BLUM

- Reversible
- 6 Acrylic bins included
- Blumotion full extension concealed drawer runners
- For VSB24-34

*\*Pull-out's shorter depth is designed for 24" Vanity Sink Base, but will also work in standard depth base cabinets. If used in standard base, there will be additional space in rear of cabinet once unit is installed.*



### U-SHAPED VANITY SINK BASE PULL OUT

#### ITEM

UVTCPO-30 BLUM

- Tandem plus Blumotion full extension drawer runners
- Designed for 30" Vanity Sink Base, but works great in standard depth base cabinets as well
- Non-skid vinyl lining
- 4 adjustable dividers
- 8 qt. waste container included

***Any accessories can be ordered and installed through Fabuwood***

## Fillers

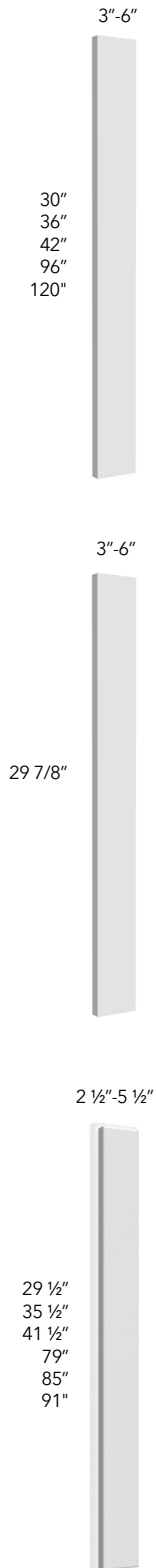

### WALL & TALL

ITEM
WF330
WF336
WF342
WF630
WF636
WF642
TF396
TF696
TF3120

- Wall/Tall Fillers are finished on all four edges and front face
- Spice Pullout available on pg. 56

### BASE

ITEM
BF3
BF6

- Base Fillers are finished on long edges and front face
- Spice Pullout available on pg. 54

### OVERLAY

ITEM
* OLF330
* OLF336
* OLF342
*♦ OLF384
*♦ OLF390
*♦ OLF396
** OLF630
** OLF636
** OLF642

- \* Actual width: 2½"
- \*\* Actual width: 5½"
- All four edges and front face of Overlay Filler are finished
- Back filler to be ordered separately
- ♦ Height is 5" less than the cabinet height

## Valances



### STRAIGHT

ITEM
VST96

- Edge profile



**FUSION  
PROFILE**



**GALAXY/LUNA  
PROFILE**



**NEXUS  
PROFILE**



**ONYX  
PROFILE**



### ARCHED

ITEM
VAR36
VAR54

- Edge profile
- Can be trimmed up to 3" on each side



**FUSION  
PROFILE**



**GALAXY/LUNA  
PROFILE**



**NEXUS  
PROFILE**



**ONYX  
PROFILE**



### ARCHED-RECESSED PANEL

ITEM
VARP36
VARP42
VARP48
VARP54

- Not available in Luna
- Can be trimmed up to 3" on each side



## Posts

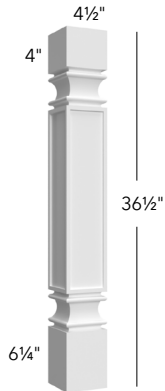

### STANDARD POST

#### ITEM

SP36

- Must trim 2" from top or bottom

*Disclaimer: Posts are handmade and may therefore feature inconsistencies in shape or form. These are in no way considered defects.*

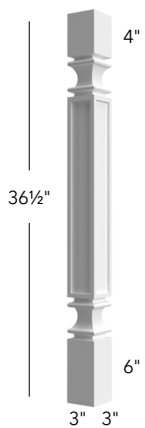

### STANDARD POST

#### ITEM

SP3X3

- Must trim 2" from top or bottom

*Disclaimer: Posts are handmade and may therefore feature inconsistencies in shape or form. These are in no way considered defects.*

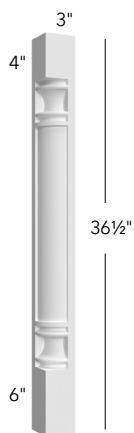

### CORNER POST

#### ITEM

CP36

- Must trim 2" from top or bottom

*Disclaimer: Posts are handmade and may therefore feature inconsistencies in shape or form. These are in no way considered defects.*

## Posts and Pilasters

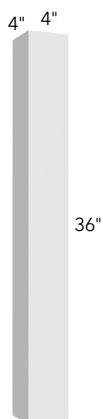

### SQUARE POST

ITEM
<div>NEW!</div> SQP36



### PLAIN PILASTER BASE & TALL

ITEM
* PP-BASE
PP-TP84
PP-TP90
PP-TP96

- \* Must trim 2" from top or bottom
- Features a toe kick block behind the pilaster

*Disclaimer: Pilasters are handmade and may therefore feature inconsistencies in shape or form. These are in no way considered defects.*



### PLAIN PILASTER WALL

ITEM
PP-W30
PP-W36
PP-W42

*Disclaimer: Pilasters are handmade and may therefore feature inconsistencies in shape or form. These are in no way considered defects.*

Corbels

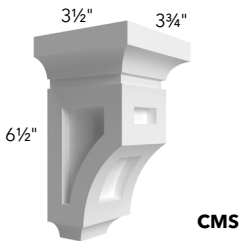
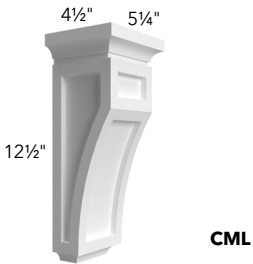

**CORBEL**

ITEM
CMCB
CML
CMS

*Disclaimer: Corbels are handmade and may therefore feature inconsistencies in shape or form. These are in no way considered defects.*

Moldings (8')

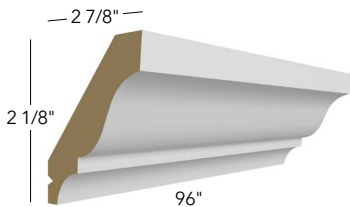

CROWN

NEW!	ITEM
	CM-1

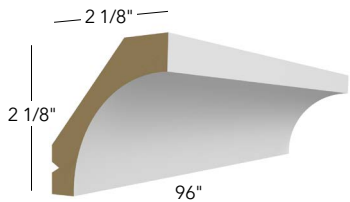

SMALL COVE

ITEM
CM-3

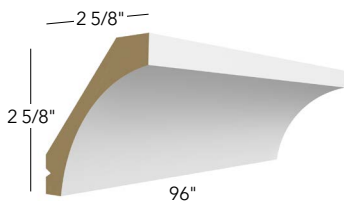

LARGE COVE

ITEM
CM-4

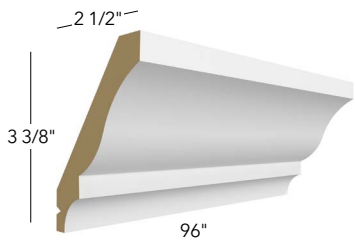

LARGE CROWN

ITEM
CM-6

## Moldings (8')

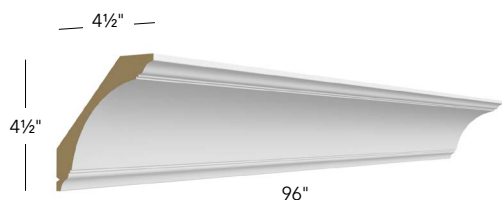

### LARGE COVE CROWN

ITEM
CM-7

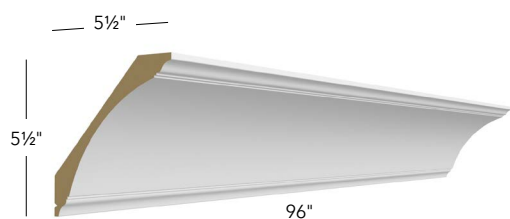

### X-LARGE COVE CROWN

ITEM
CM-8

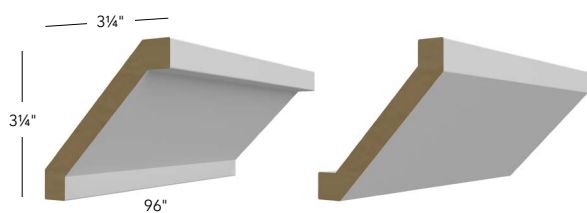

### SHAKER CROWN

ITEM
CM-9

- Reversible molding, can be installed two ways
- Available in Dove, Kona, & Indigo finishes only

## Moldings (8')

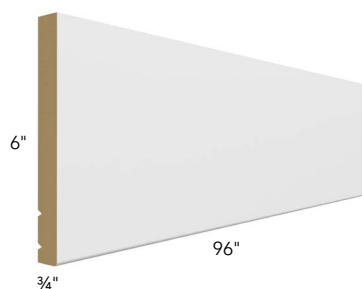

### EXTENSION

ITEM

MEX-8



### STARTER

ITEM

STRM-8

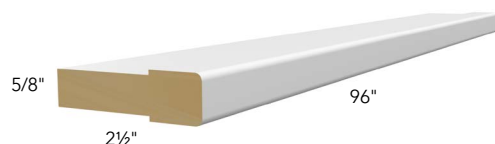

### STACKING

ITEM

STKM-8

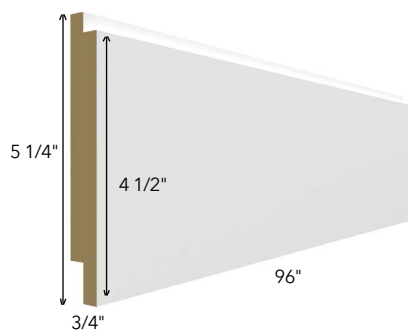

### SHIP LAP

ITEM

SHL-8

### LIGHT RAIL

ITEM

LRM

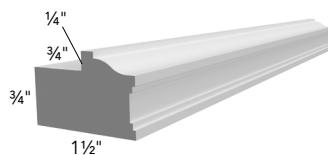

**NEXUS**

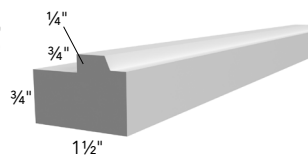

**LUNA/GALAXY/ONYX**

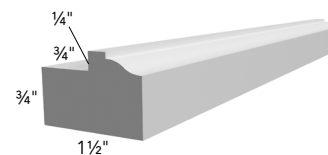

**FUSION**

## Moldings (8')

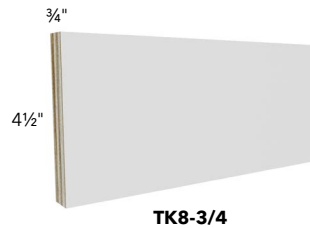
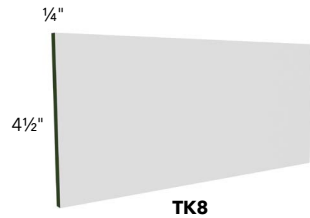

### TOE KICK

ITEM
TK8
TK8-3/4

**NEW!**

- Exterior finish matches that of door style ordered
- TK8: Moisture Resistant MDF will have visible green core
- TK8-3/4: 3/4" plywood is edgebanded on bottom

### TOE KICK CAP

ITEM
TKC

- Solid Wood Toe Kick Cap
- Exterior finish matches that of door style ordered
- Cut on site during installation
- Toe Kick Cap used to finish exposed toekick ends and match finished side panels.

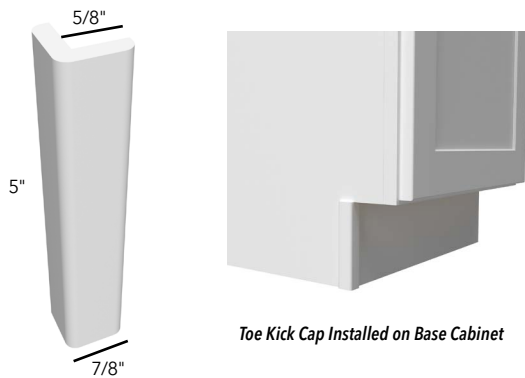

### BASE BOARD

ITEM
BBM



**FUSION  
PROFILE**

**LUNA & GALAXY  
PROFILE**

**NEXUS  
PROFILE**

**ONYX  
PROFILE**

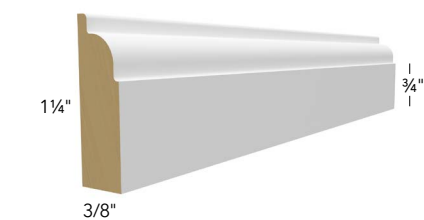
## Moldings (8')



### DECORATIVE SCRIBE

#### ITEM

SM8-D



### SIMPLE SCRIBE

#### ITEM

SM8-S



### BATTEN

#### ITEM

BM3/4

BM1 1/4



### QUARTER ROUND

#### ITEM

QRM

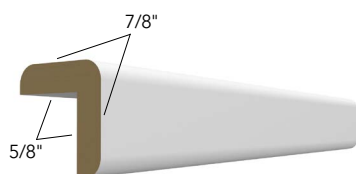

### OUTSIDE CORNER

#### ITEM

OCM8

OCM8-1 1/4"

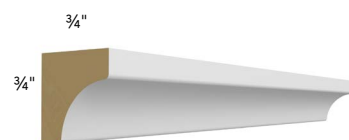
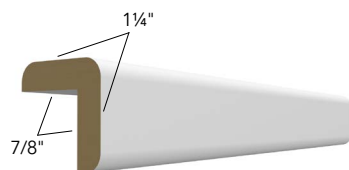

### INSIDE CORNER

#### ITEM

ICM8



## Moldings (8')

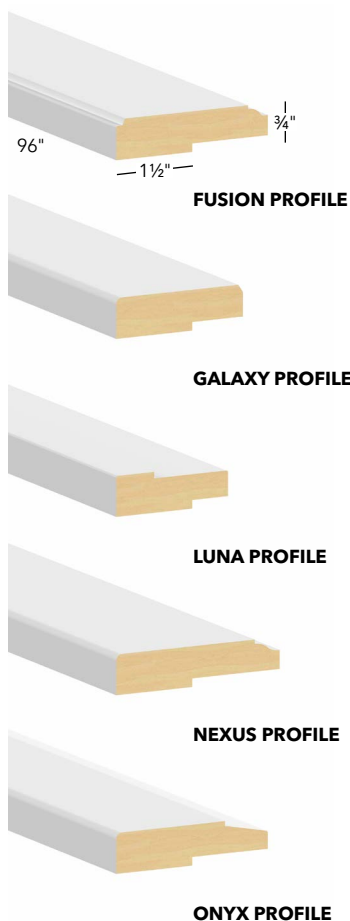

### MIRROR MOLDING

ITEM
<div data-bbox="615 405 704 447">NEW!</div> MIRROR MOLDING

- To determine the mirror dimensions, subtract 3 inches (1-1/2" from each side) from both the width and height of the desired overall mirror size, including the frame. Molding frame will add an additional 3" to width and height dimensions.



**ASSEMBLED MIRROR**

## Panels

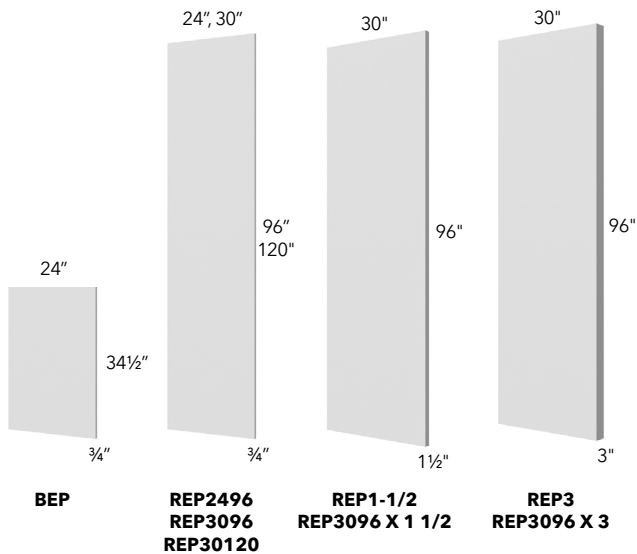

### REFRIGERATOR END PANEL

ITEM
BEP
** REP1-1/2
REP30120 x 1-1/2
* REP2496
** REP3
REP30120 x 3
* REP3096
REP30120
** REP3096 x 1 1/2
** REP3096 x 3

\* Both long edges (34-1/2" for BEP, 96" for REP) are edge-banded

\*\* Sides are flush finished, (no 1/4" reveal)

• 120" height available for 30" depth ONLY

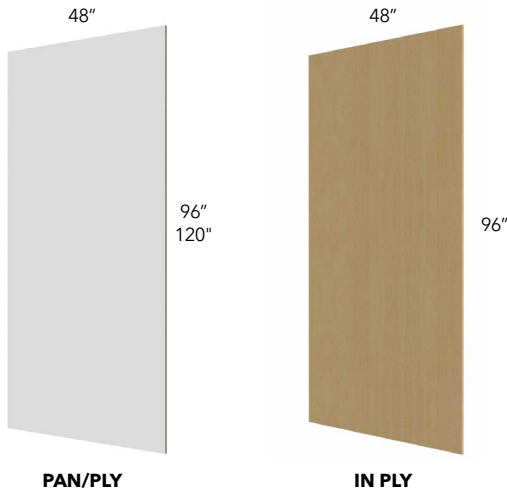

### PANEL/LOOSE PLYWOOD

ITEM
* PAN-1/4
** PLY-1/2
** PLY-3/4
** PLY-1/2 48X120
** PLY-3/4 48X120
<b>NEW!</b> IN PLY 1/2-2 SIDE
IN PLY 3/4-2 SIDE

\* Finished on 1 side only; Moisture Resistant MDF will have visible green core

\*\* Finished on 2 sides only

## Panels

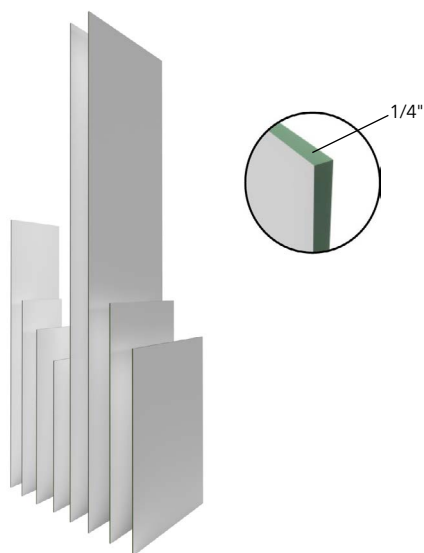

### FINISHED END SKINS

ITEM
SK BASE
SK MC
SK TALL
SK T12D
SK W30
SK W36
SK W42
SK WD

\*Moisture Resistant MDF will have visible green core

- Skin Dimensions:
  - » SK BASE: 23-1/4" x 30-1/8"
  - » SK MC: 20-1/4" x 42-1/8"
  - » SK TALL: 23-1/4" x 96-1/8"
  - » SK T12D: 11-1/4" x 96-1/8"
  - » SK W30: 11-1/4" x 30-1/8"
  - » SK W36: 11-1/4" x 36-1/8"
  - » SK W42: 11-1/4" x 42-1/8"
  - » SK WD: 14-1/4" x 60-1/8"

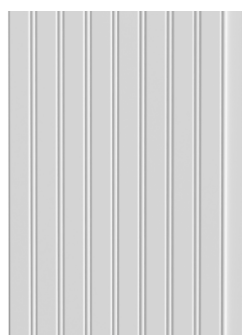
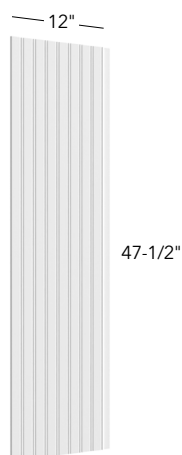

**BPP-12  
CLOSE-UP**

### BEADED PANEL PLANK

ITEM
BPP-12
<ul style="list-style-type: none"> <li>• Replaces BP4x8</li> <li>• 3/8" thick x 12 7/8"W x 47 1/2"H interlocking panel.</li> <li>• Beads are 1 1/2" center-to-center.</li> <li>• Visible finished portion of the panel is 12"W so when assembled together with additional planks they install in 12" increments.</li> <li>• Trim panel to fit on site.</li> </ul>

# Panels

## WAINSCOT PANEL

### ITEM

WP-BASE

WP-T84

WP-T90

WP-T96

WP-T8412D

WP-T9012D

WP-T9612D

WP-W15

WP-W30

WP-W36

WP-W42

WP-W1524D

- Same profile as cabinet door (3/4" thick)
- Base: 23 1/2"W x 29 3/8"H
- Wall: 11 1/2"W x 14 1/2" / 29 1/2" / 35 1/2" / 41 1/2"
- Wall 24"D: 11 3/4"W x 14 1/2"H (includes 2 doors)
- Tall 12"D: Includes a set of 2 doors. Height matches that of pantry configuration.
- Tall 24"D: Includes a set of 4 doors.
  - 84" high: 11 3/4"W x 49-1/4"H (Bottom Doors); 11-3/4"W x 29-1/2"H (Upper Door)
  - 90" high: 11 3/4"W x 49-1/4"H (Bottom Doors); 11-3/4"W x 35-1/2"H (Upper Door)
  - 96" high: 11 3/4"W x 49-1/4"H (Bottom Doors); 11-3/4"W x 41-1/2"H (Upper Door)
- 24" D Pantries: includes a set of 4 doors
- 12"D Pantries: includes a set of 2 doors

**NOTE:** Wainscot Panels may come with hinge holes pre-drilled on the back of the door

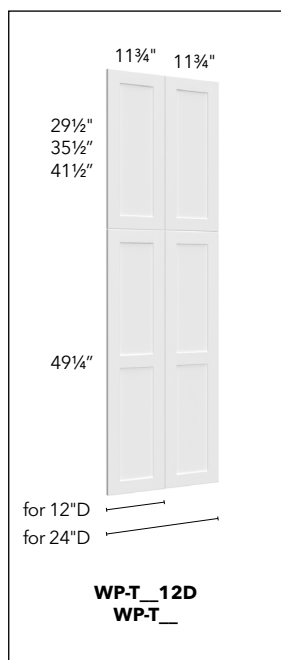
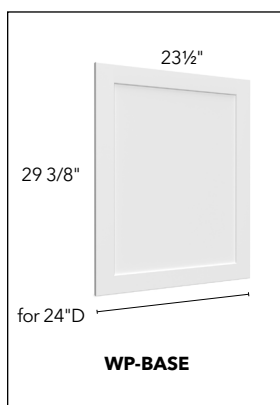
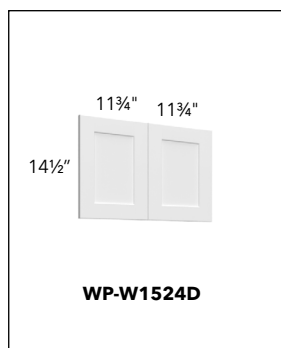
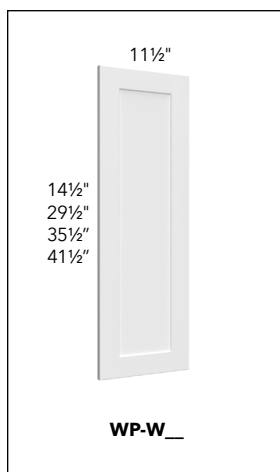

## Panels



### DECO DOOR

ITEM
* DD B06FD
DD W0930 DOOR
DD W1230 DOOR
DD W1530 DOOR
DD W1830 DOOR
DD W2130 DOOR

- Size of door reflects same size as standard cabinet doors
- Comes pre-drilled for hinges
- \* DD B06FD: Has reduced-width left & right stiles. Designed to be combined with a 6" wide filler for installation on a 6" Spice Pull-Out Accessory. Hinge drilling not available. Deco profile matches that of Door Style ordered.

**NOTE:** Deco Doors may have an extended ETA. DD B06FD is made to order and carries a longer lead time of 30 business days.

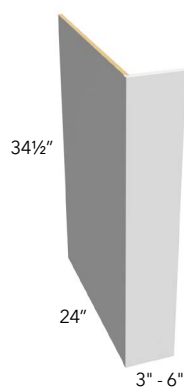

### DISHWASHER RETURN END PANEL

ITEM
DWR1-1/2
DWR3
DWR6

- Sides are flush finished, (no 1/4" reveal)



### COLUMNS

ITEM
CLM-3012
CLM-3612
CLM-4212
CLM-96
CLM-BASE

- Base: 24" deep
- Tall: 27" deep
- Wall: 12" deep
- To cut column see modifications available on pg. 56
- Any size custom column can be created for additional charge
- Sides are flush finished (no 1/4" reveal)
- Back is unfinished

**NOTE:** 15"D Wall Columns have been discontinued. Limited quantities of CLM-30, CLM-36, and CLM-42 available while supplies last.

## Paint & Touch Up Kits



### PAINT

#### ITEM

PAINT (PINT)

PAINT (QUART)

- Available for all stock Signature and Designer Collection Painted Finishes.
- May be ordered by the Pint or Quart. Quart sizes will be shipped out in the equivalent amount of 1-Pint size cans to fulfill the order.
- Not intended to be used to refinish a cabinet or item such as a decorative door.

**DISCLAIMER:** Fabuwood takes no responsibility for improper application and/or imperfections caused by using this item. Touch-ups & Finishing applications are recommended to be completed by a qualified cabinet installer.

**NOTE:** Paint is not Pre-Catalyzed. Comes with a bottle of Catalyzer & includes mixing instructions.



### PAINT SPRAY CAN

#### ITEM

PSC

- Available for all stock Signature and Designer Collection Color finishes.
- Paint Spray Can may be used for general touch-ups. Suggested Uses: Spraying the edges of molding before installation, cosmetic touch-up after installation, spraying the edges of TK8 or loose PAN-1/4 finished end skins.
- Note: Not intended to be used to refinish a cabinet or accessory such as trim moldings.
- Due to the complexity of Fabuwood finishes, Paint Spray Cans are not available for stained finishes.

**DISCLAIMER:** Fabuwood takes no responsibility for improper application and/or imperfections caused by use of Paint Spray Can. Touch-ups are recommended to be completed by a qualified cabinet installer.

### TOUCH UP KIT

#### ITEM

TOUCH UP KIT

- Includes stick, marker, scraper & four shelf clips
- Available in our stock Signature and Designer Collection Color finishes



## Cabinet Lighting

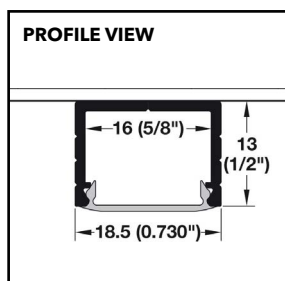

### UNDER CABINET LED

ITEM
LED W09
LED W12
LED W15
LED W18
LED W21
LED W24
LED W27
LED W30
LED W33
LED W36
LED W39

- Dimmable. Settings allow for adjustment between Warm White to Cool White lighting
- Light temperature range of 2700-5000K
- LED Lighting bars are designed to be surface-mounted underneath a wall cabinet
- Consists of an aluminum channel housing with diffuser cover
- Requires Driver, Mesh Connector, & Recommended Light Switch (purchased separately).

**Note:** Installation by a qualified cabinetry installer or electrician is recommended.

## Cabinet Lighting

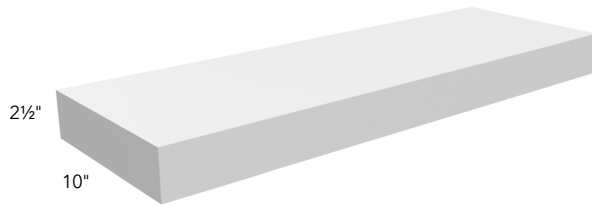

### FLOATING SHELF WITH LED

#### ITEM

LED FLS24

LED FLS30

LED FLS36

LED FLS42

LED FLS48

LED FLS54

**NEW!**

LED FLS60



### FLOATING SHELF WITH LED - TIMBER

#### ITEM

LED FLS24 TIMBER

LED FLS30 TIMBER

LED FLS36 TIMBER

LED FLS42 TIMBER

LED FLS48 TIMBER

LED FLS54 TIMBER

**NEW!**

LED FLS60 TIMBER



### FLOATING SHELF WITH LED - WALNUT

#### ITEM

LED FLS24 WALNUT

LED FLS30 WALNUT

LED FLS36 WALNUT

LED FLS42 WALNUT

LED FLS48 WALNUT

LED FLS54 WALNUT

**NEW!**

LED FLS60 WALNUT



**LED FLS30 WALNUT SHOWN**

- Dimmable. Settings allow for adjustment between Warm White to Cool White lighting
- Light temperature range of 2700-5000K
- Floating shelves include a Light Bar with 6.5ft Lead and a 6.5ft Extension Lead
- LED Light Bar for Floating Shelves ship loose and are to be installed in the field
- Channel is pre-routed to accommodate LED light bar installation
- Floating Shelves with LED are available in Stock Paint and Stain Finishes, Walnut and are to be specified at time of order. For Finishing to a custom color, must be ordered as Dove or Frost.
- Requires Driver, Mesh Connector, & Recommended Light Switch (purchased separately).

*Note: Installation by a qualified cabinetry installer or electrician is recommended.*



## Cabinet Lighting



PUCK LIGHT

COVER CAP

LEAD

### PUCK LIGHT SET

#### ITEM

LED 2-1/4" PUCK

- Designed to recess into the bottom of a cabinet or soffit box.
- Includes puck light, silver cover cap, and lead
- Light temperature range of 2700-5000K
- Requires Driver, Mesh Connector, & Recommended Light Switch (purchased separately).

**Note:** Installation by a qualified cabinetry installer or electrician is recommended.

### LED INTERIOR CABINET LIGHTING

#### ITEM

LED CAB INT 48" STRIP



- Flexible LED Lighting Strip designed for interior cabinet lighting.
- Strip can be trimmed in 2" intervals to fit as needed
- Medium Intensity lighting
- Requires Driver, Mesh Connector, & Recommended Light Switch (purchased separately).

**Note:** Installation by a qualified cabinetry installer or electrician is recommended.

### TUNABLE LED STRIP

#### ITEM

NEW!

LED STRIP TUNABLE WHITE 10MM



- Flexible LED Lighting Strip designed for ambient cabinet lighting.
- Features uniform light output: LED dots are not visible
- Encased in a silicone sleeve eliminating the need for a profile
- Strip can be trimmed in 2" intervals to fit as needed
- Requires Driver, Mesh Connector, & Recommended Light Switch (purchased separately).

**Note:** Installation by a qualified cabinetry installer or electrician is recommended.

## Cabinet Lighting



### DRIVER

ITEM

NEW!

LED DRIVER

- 90w Driver 24V
- Includes power cord

*Installation by a qualified cabinetry installer or electrician is recommended*



### MESH CONNECTOR

ITEM

NEW!

LED MESH CONNECTOR

- 4-Port Mesh Distribution Box
- Bluetooth-enabled (Can pair with Wall Switch)

*Installation by a qualified cabinetry installer or electrician is recommended*



### WIRELESS WALL LIGHT SWITCH

ITEM

LED WLS SWITCH

- Leviton Decora-style Wall Switch with Dimmer Function

*Note: Installation by a qualified cabinetry installer or electrician is recommended.*

# Modifications

## Cut Modifications

### ITEM

#### CUT-BASE

- Reduce depth of base cabinet (min. depth 12")

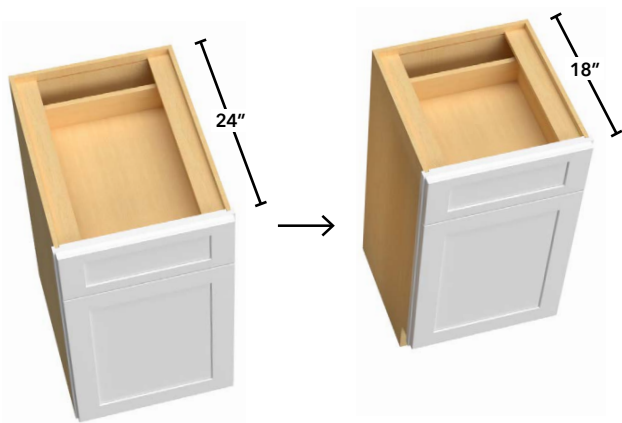

### ITEM

#### CUT-SBASE

- Reduce depth of sink base cabinet (4" min.)

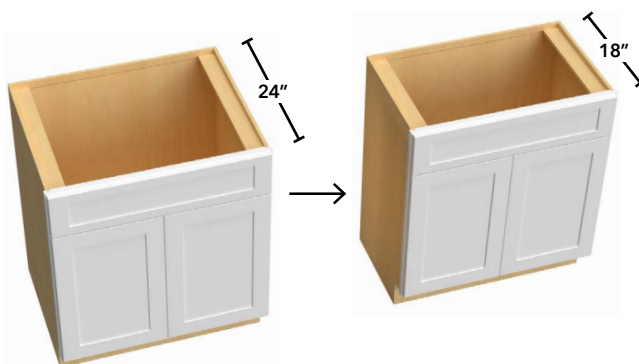

### ITEM

#### CUT-DBASE

- Reduce depth of drawer base cabinet (min. depth 12")

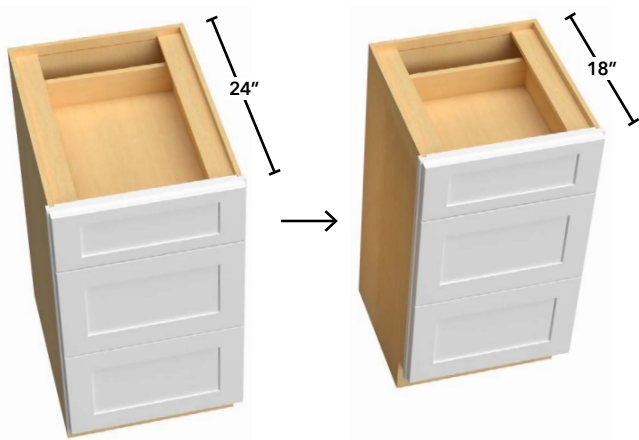

### ITEM

#### CUT-WALL

- Reduce depth of wall cabinet (4" min.)

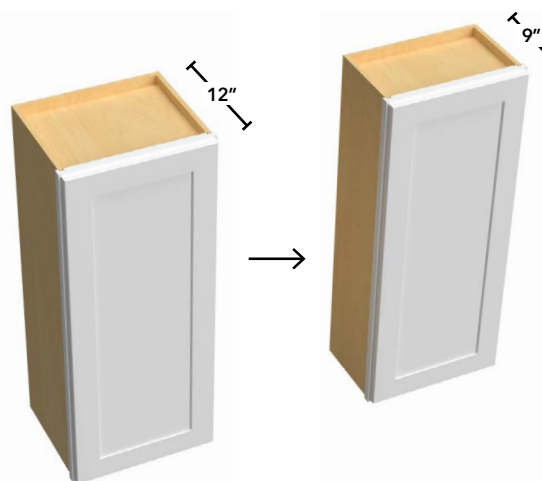

## Cut Modifications

### ITEM

#### CUT-TALL

- Reduce depth of tall cabinet (4" min.)

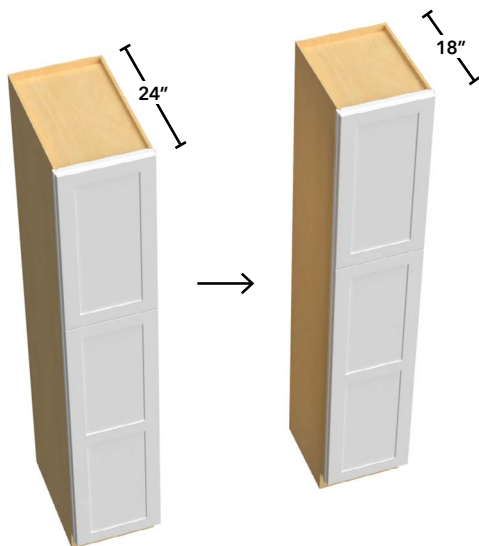

### ITEM

#### CUT-COLUMN

- Reduce depth of column (specify depth)

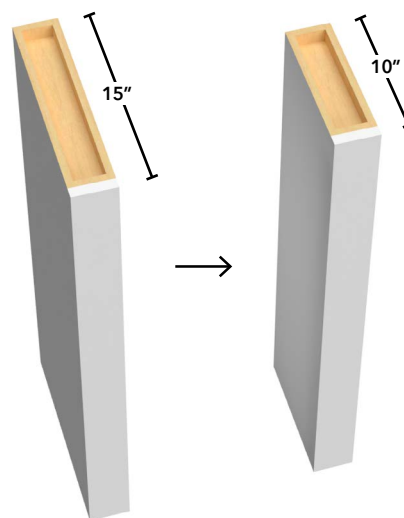

### ITEM

#### CUT-DOOR\*

- Cut out center panel of door for glass insert (per door, glass not included)
- MATCH-INTERIOR must be added separately
- Not available for Luna

**Note:** For Luna door style, enter as a Custom Door and select 'Prepped for Glass' as the Center-Panel option.

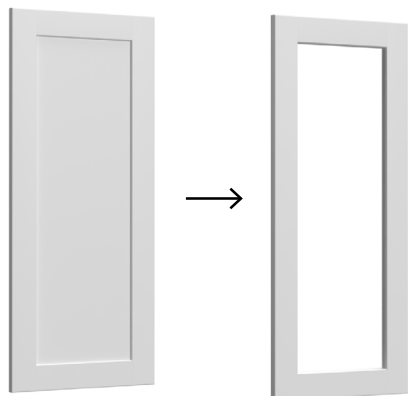

### ITEM

#### CUT-BASE HEIGHT

- Reduce height of base cabinet by cutting off top drawer (total base height: 28-1/8")
- Designed to create a base cabinet that can be used with a Range Top appliance

**NOTE:** Modification is only available for Base cabinets with a standard top drawer. Not available for 2-Drawer Base, Farm Sink, or File Drawer.



## Cut Modifications

### ITEM

#### CUT-TK

- Reduce toe kick height
- Specify total cabinet height when selecting modification.
- Will ship Toe Kick loose if full height of toe kick is removed.



### ITEM

#### CUT-ROD

- Reduce depth of rollout drawer (specify depth of cabinet)
- CUT-ROD modification will be automatically added when CUT-depth reduction has been applied to a cabinet with a ROD accessory selected.
- Roll Out Drawer is trimmed from the back to new depth. Back panel will no longer be dovetailed.

**Note:** to add CUT-ROD on ROD Roll Out Drawers being ordered loose, please contact your Customer Service Teams for assistance.

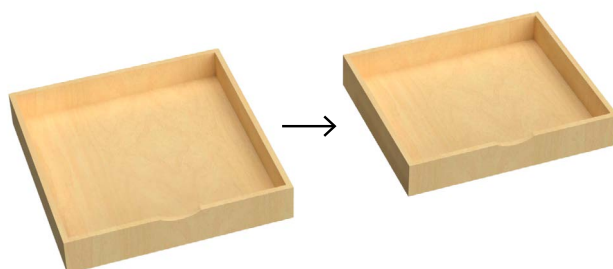

### ITEM

#### CUT-PANEL

- Cut down a panel to any size

**Note:** cut sides do not include edge-banding.

Contact Customer Service to request application via Custom Shop, or add **EDGE-BANDING** (QTY per L.F.) as a loose accessory item for field application.

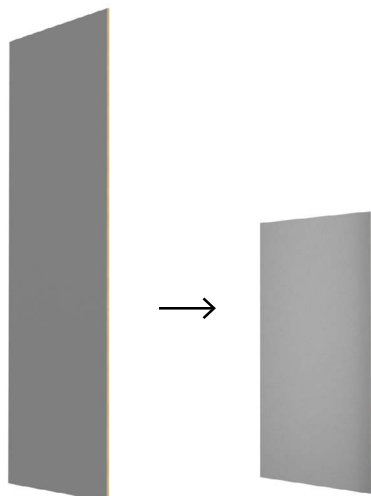



### ITEM

#### CUT-KD30

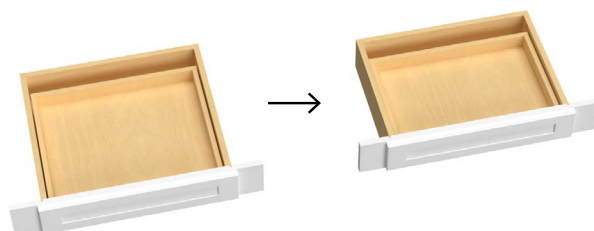
- Reduce depth of knee drawer cabinet (specify depth of cabinet)

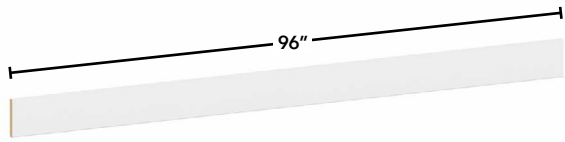

## Cut Modifications

ITEM
CUT 2" FROM 96" MOLDING
<ul style="list-style-type: none"> <li>• <i>Cut molding to 94" to avoid excessive length parcel charge</i></li> </ul>
 

## Pipe Chase

### ITEM

#### CHASE-BASE

- Make chase in base cabinet
- **Must supply a drawing for all chase modifications.**

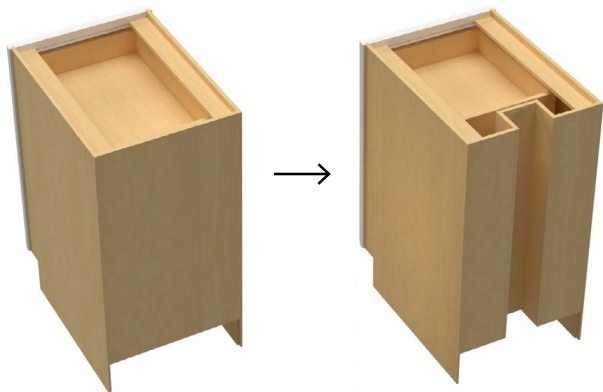

### ITEM

#### CHASE-WALL

- Make chase in wall cabinet
- **Must supply a drawing for all chase modifications.**

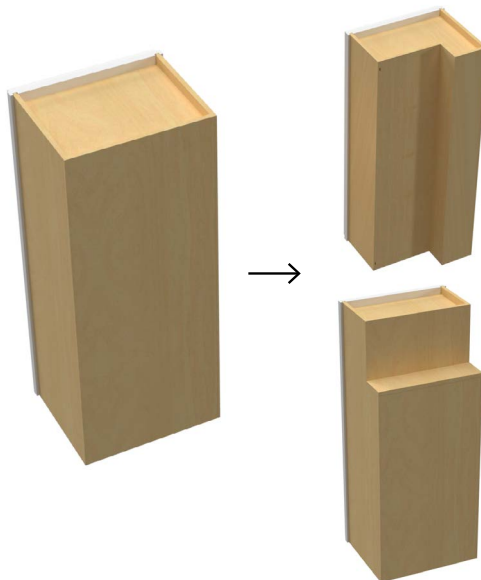

### ITEM

#### CHASE-DBASE

- Make chase in drawer base cabinet
- **Must supply a drawing for all chase modifications.**

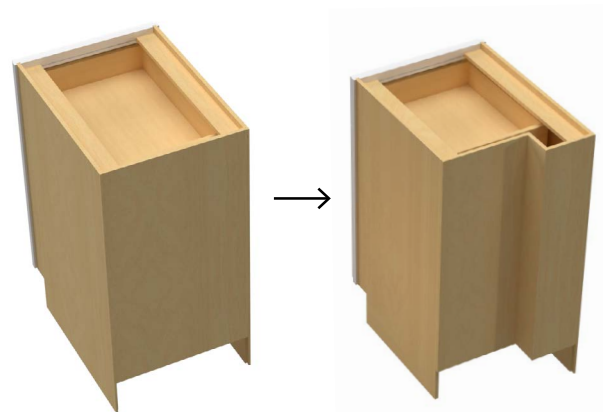

### ITEM

#### CHASE-TALL

- Make chase in tall cabinet
- **Must supply a drawing for all chase modifications.**

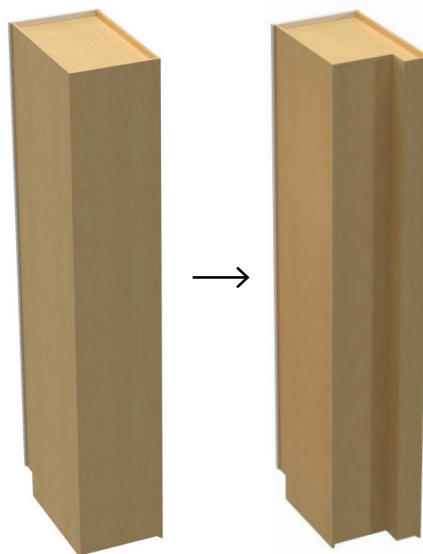



## Pipe Chase

### ITEM

#### CHASE-CORNER

- *Make chase in corner cabinet (WDC, WPC & ERB only)*
- **Must supply a drawing for all chase modifications.**

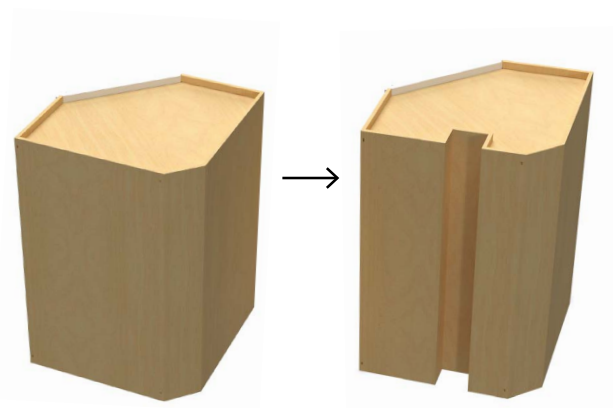

Create Returns

ITEM

CREATE-RETURN WALL

- Create a return wall filler up to 6"W x 15"D x 42"H (materials incl.)
- Email [customquotes@fabuwood.com](mailto:customquotes@fabuwood.com) for quote

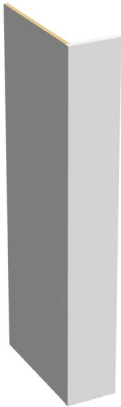

ITEM

CREATE-RETURN TALL

- Create a return tall filler up to 6"W x 30"D x 96"H (materials incl.)
- Email [customquotes@fabuwood.com](mailto:customquotes@fabuwood.com) for quote

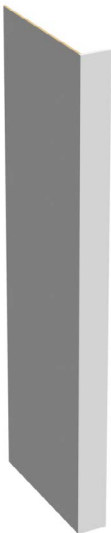

## Custom Columns

**ITEM****CUSTOM CLM****CUSTOM CLM-OS**

Custom Columns & Oversized Custom Columns available to order on EZ-Pricing Online.

- Available in 1/4" increments.

**CUSTOM CLM Specifications:**

## Width

- Minimum: 1-1/2"
- Maximum: 6"

## Height

- Minimum: 12"
- Maximum: 96"

## Depth

- Minimum: 6"
- Maximum: 30"

**CUSTOM CLM-OS Specifications**

## Width

- Minimum: 1-1/2"
- Maximum: 3"

## Height

- Minimum: 96-1/4"
- Maximum: 120"

## Depth

- Minimum: 6"
- Maximum: 30"

## Custom Doors

### ITEM

CUSTOM DOOR\*

CUSTOM DRAWER FRONT

CUSTOM DECO PANEL

Custom Doors, Drawer Fronts & Deco Panels available to order on EZ-Pricing Online.

- Available in 1/16" increments.
- Sizing and availability subject to restrictions & door style selected.

**NOTE: Oversize items will receive a Warranty Disclaimer and will not be covered under Fabuwood's Warranty.**

### Lead Time:

All custom order doors, fronts & deco panels receive extended lead times. Lead times to be advised at time of order placement & may be subject to change.

\* CUSTOM DOOR offers the following configuration options:

#### 1. Center Panel:

- Standard Center-Panel
- Prepped for Glass

#### 2. Hinging:

- With hinge holes
- With hinge holes on top as Lift-up
- With no hinge holes

### Additional custom options available:

For custom panel configurations, modified stile & rail widths, Wine Cooler Door Overlays or other non-standard requests please email [customquotes@fabuwood.com](mailto:customquotes@fabuwood.com) for pricing.

Refer to Selling Sheet for more information.

## Customizations

### ITEM

#### HAMPER

- Install door mounted pull out wood hamper in cabinet (cabinet not incl.)
- 18"high Hamper is constructed of natural 1/2" plywood
- Installed with undermount slides
- Custom height at 21" can be requested through Custom Quotes



### ITEM

#### REMOVE DRAWER

- Remove cabinet drawer to create false drawer front

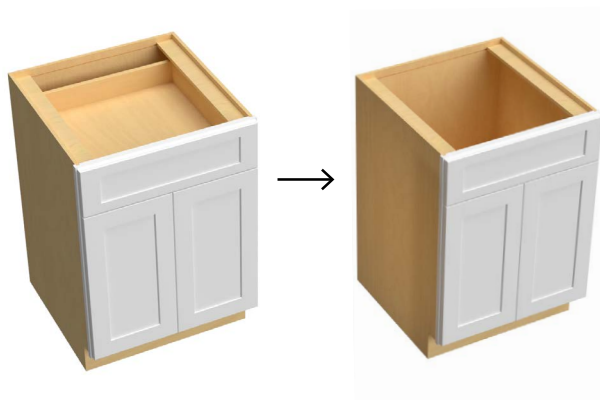

### ITEM

#### INSTALL-ACCES

- Accessories not included
- Email [customquotes@fabuwood.com](mailto:customquotes@fabuwood.com) for quote
- Specify any Third Party accessory for Fabuwood to order & install in a cabinet. Dealer to provide Manufacturer & Model Number.
- Accessory pricing and installation cost vary by item.
- Accessory lead times & availability may vary & are subject to change depending on item(s) selected.

### ITEM

#### CLOSE-BLIND

- Close open section of a blind wall or base cabinet



## Customizations

### ITEM

#### ATTACH-TK

- Attach toe kick on wall cabinet
- Choose from the following options: *FLUSH TK, Recess Right, Recess Left* (or a combination or all three options)

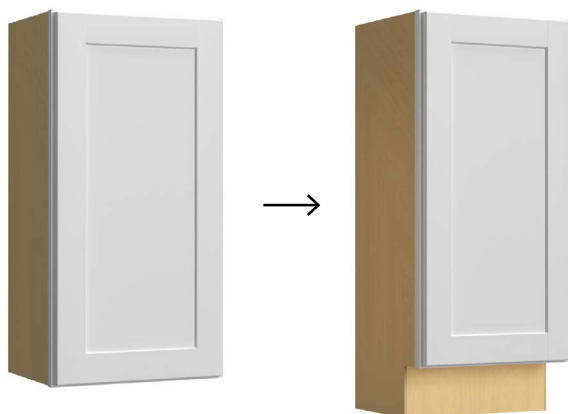

## Customizations

### ITEM

#### RECESS-TK

- Recess toe kick of base cabinet (must supply a drawing)
- Choose from the following options: Left, Right, Back or a combination of all three.



### ITEM

#### PEN-CABINET

- Create a peninsula cabinet from 2 cabinets
- Peninsula side will include standard Recessed Toe Kick



### ITEM

#### INCREASE-WALL

- Increase depth on wall cabinet
- Increased depth of roll-out drawers and shelves are by custom request only and is not included as part of this modification. Custom quote required.

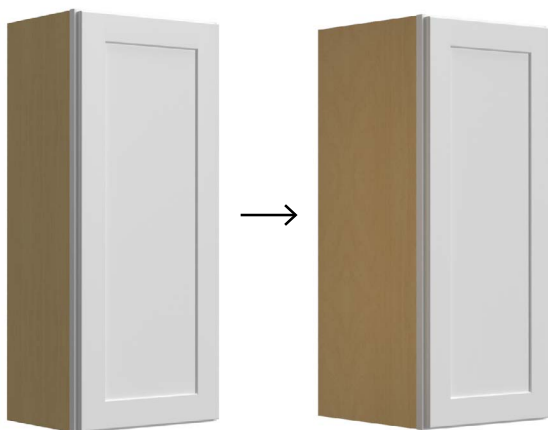

### ITEM

#### INCREASE-BASE

- Increase depth on base cabinet
- Increased depth of roll-out drawers and shelves are by custom request only and is not included as part of this modification. Custom quote required.

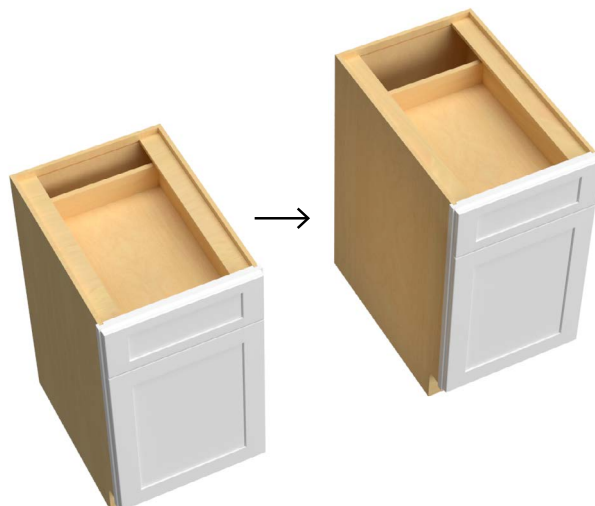

## Customizations

### ITEM

#### CHOOSE-INTERIOR

- Finish full interior of cabinet to selected finish color or stain
- Finished ends must still be specified
- Not available for NDW, WOS, WR/WC/WO cabinets, Vanities, and TP's.



### ITEM

#### MATCH-INTERIOR

- Finish full interior of cabinet to match exterior
- Finished ends must still be specified



### ITEM

#### INCREASE-TALL

- Increase depth on tall cabinet
- Increased depth of roll-out drawers and shelves are by custom request only and is not included as part of this modification. Custom quote required.

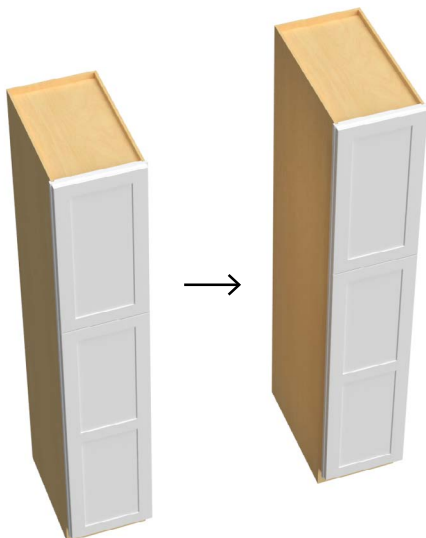

### ITEM

#### CREATE- SQ BOTTOM

- Create square bottom shelf for open end cabinet to allow the use of light rail molding

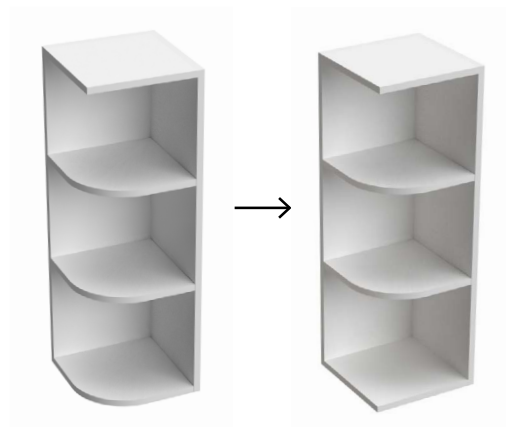



## Customizations

### ITEM

#### FLUSH-WALL BOTTOM

- Flush the bottom of a wall cabinet
- Bottom will be finished to match exterior finish

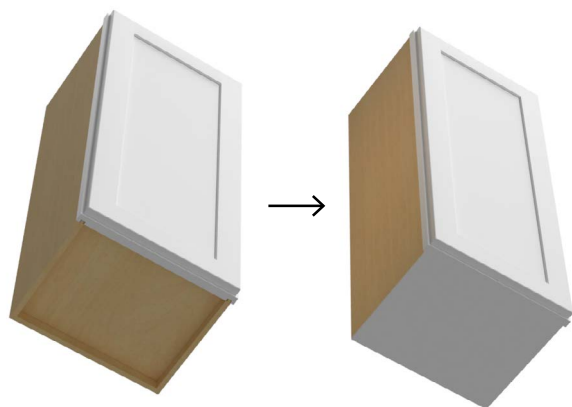

### ITEM

#### FULL-DOORS

- Create a Full-Height Door Base Cabinet on an existing Base Cabinet using Face Frame & Door Set from a 30" high Wall Cabinet.



### ITEM

#### FLUSH-TOE KICK

- Flush toe kick of base cabinet to face frame (sides not finished)



### ITEM

#### FILL HINGE-SEAM

- Fills hinge holes with touch-up, seam will still be visible\*
- Hinges are removed; doors will still be included and are packaged inside the cabinet

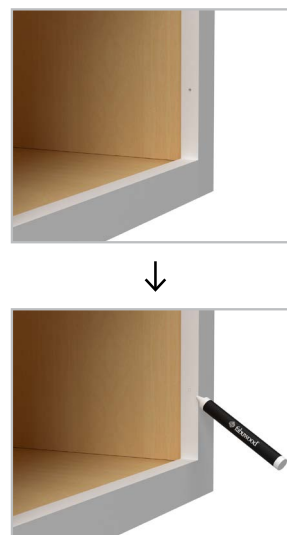

## Customizations

### ITEM

#### CLOSE FRONT-OC

- Fabuwood can close the open panel of a base microwave, base oven, tall oven, or wall microwave cabinet by adding 3/4" plywood to the inside of the frame.



BMC30 SHOWN

### ITEM

#### CREATE-BOC

- Modified base cabinet with drawer and doors removed and replaced with full panel in the front. Panel to be cut on job site to fit oven dimensions.



### ITEM

#### CREATE-BMC

- Modified drawer base with top two drawers removed and support shelf installed above the bottom drawer. Full panel placed in the front to be cut on job site to fit oven cabinet dimensions.



### ITEM

#### INSERT BROOM DIVIDER

- Divide the bottom section of a pantry to use for a broom closet. A cutout will be made in the center fixed shelf to allow space for the broomstick.
- Broom section is 6" wide.



## Customizations

### ITEM

#### INSERT DIVIDER

- Inserts 1/2" vertical trays into standard wall or base cabinet from 9"W - 36"W
- Widths 9" - 18": QTY 1 only
- Widths 21" - 24": QTY 1, 2
- Widths 27" - 30": QTY 1, 2, 3
- Widths 33" - 36": QTY 1, 2, 3, 4

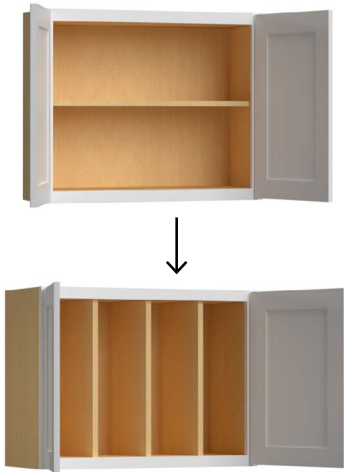

### ITEM

#### INVERT FRAME-TALL

- Modifying standard tall pantry, the frame and doors are inverted to have the tall door on the top and short door on the bottom.
- A groove is added to adjust the fixed shelf height



### ITEM

#### INVERT FRAME-BASE

- Modifying standard base cabinet, the drawer and drawer are inverted with door at the top and drawer on the bottom.
- Fixed shelf with front rail is inverted above the drawer
- When selected vanity depth is not available, an additional cut-base charge will apply.



### ITEM

#### REMOVE FLOOR

- Bottom panel, bottom rail, and toe kick (if applicable) are removed from frame.
  - Bottom panel grooves are filled in and support is added for shipping.
- Note: Cabinets with full center stile are not eligible for this modification



Customizations

ITEM

TK DRAWER

- *Installs drawer into the toekick of a base cabinet.*



ITEM

EDGE-BAND

- *Additional edge banding (price per linear foot)*

## Two Tone Hood Modification

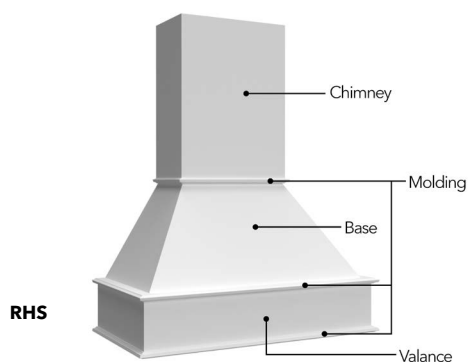
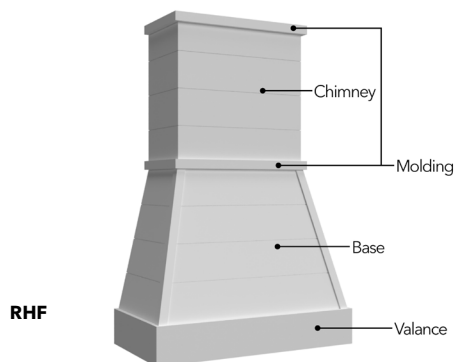
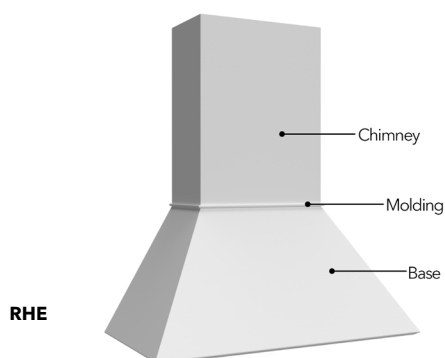
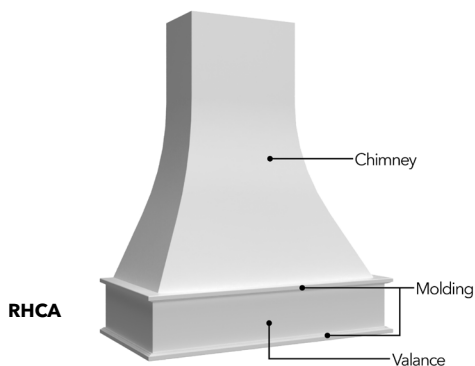

### ITEM

#### 2-TONE FINISH

- Add an accent finish to a hood's base, chimney, moldings, or valance
- Available for Allure's chimney-style hoods: Euro, Farmhouse, Signature, and Curved Artisan
  - » Not available for Arched hood (RHA)
- Available for Signature/Designer Collection Color finishes and Stained Hoods, including TIMBER specific SKUs
  - » Not available for Pure Custom Colors or WALNUT finish

## Upgrades & Configurations

### UPGRADES

ITEM	DESCRIPTION
GLAZE	Custom glazes available for a charge
FINISHING	Refinish from Signature Paint Color to a Signature, Designer Collection, or Pure Custom paint color.*
FINISHING SURCHARGE	Custom Color Set-Up Fee**
FINISHING - RFD	Refinish third party accessory to a stock or custom color paint***

\* Refer to Dealer Policies & Procedures for full details. Sample Door recommended. Sample Doors & Custom Set-Up Fee are required for Pure Custom Colors.

\*\* Set-Up Fee is waived for Signature & Designer Collection Colors.

\*\*\* Available for painted finishes only. Restrictions may apply. Dealer may request to have a 3rd Party Item refinished.

◊ Email [customquotes@fabuwood.com](mailto:customquotes@fabuwood.com) for quote

Many more modifications available- please contact your customer service rep.

### CONFIGURATIONS

ITEM	DESCRIPTION
FINISHED END-BASE	Apply finished end skin to side of base cabinet
FINISHED END-WALL	Apply finished end skin to side of wall cabinet
FINISHED END-TALL	Apply finished end skin to side of tall cabinet

## Loose Parts

### LOOSE PARTS

ITEM	DESCRIPTION
BLUM-COMPACT RES CLIP 10PK	PACK OF 10 BLUM-COMPACT ANGLE RESTRICTION CLIP
BLUM-LBS RES CLIP 2PK	PACK OF 2 BLUM LSB ANGLE RESTRICTION CLIP
STEM BUMPER	Individual Stem Bumper
AS-CLIP-1	Allure Shelf Clips - Set for 1 Shelf (Qty 4)
AS-CLIP-2	Allure Shelf Clips - Set for 2 Shelves (Qty 8)
AS-CLIP-3	Allure Shelf Clips - Set for 3 Shelves (Qty 12)
AS-CLIP-4	Allure Shelf Clips - Set for 4 Shelves (Qty 16)
AS-CLIP-5	Allure Shelf Clips - Set for 5 Shelves (Qty 20)
AS-CLIP-6	Allure Shelf Clips - Set for 6 Shelves (Qty 24)



BLUM-COMPACT RES CLIP



BLUM-LBS RES CLIP



STEM BUMPER



SHELF CLIP

- **Compact Angle Restrictor Clip:**
  - BLUM Angle Restriction Clip for COMPACT BLUMOTION and COMPACT CLIP hinges.
  - Reduces swing from 110-deg to 86-deg
  - One clip required per every two hinges. For a 30" high door, use 1 clip. For 36" to 42" high Door, use 2 clips.
  - Installation Tip: Remove the door from the cabinet prior to installing the angle restriction clip. Insert the clip into the back of the cup hinge arm while it is in a 'closed' position.
- **LSB Angle Restrictor Clip:**
  - BLUM Angle Restriction Clip for Lazy Susan 170-deg CLIP-ON Hinges
  - Reduces door LSB swing from 170-deg to 130-deg .
  - Easy to install, the LSB 170-deg angle restrictor clip snaps on to the projection point of the hinge.

## Loose Parts

**LOOSE SHELVES**

ITEM	DESCRIPTION
AS-B09	Allure Shelf for B09
AS-B12	Allure Shelf for B12
AS-B15	Allure Shelf for B15
AS-B18	Allure Shelf for B18
AS-B21	Allure Shelf for B21
AS-B24	Allure Shelf for B24
AS-B27	Allure Shelf for B27
AS-B30	Allure Shelf for B30
AS-B33	Allure Shelf for B33
AS-B36	Allure Shelf for B36
AS-B39	Allure Shelf for B39
AS-B42	Allure Shelf for B42
AS-B48	Allure Shelf for B48
AS-BRA24	Allure Shelf for BRA-24
AS-BT12	Allure Shelf for BT12
AS-LSB33	Allure Shelf for Lazy Susan Base 33
AS-LSB36	Allure Shelf for Lazy Susan Base 36
AS-VB12	Allure Shelf for Vanity Base 12
AS-VB15	Allure Shelf for Vanity Base 15
AS-W09	Allure Shelf for W09
AS-W12	Allure Shelf for W12
AS-W15	Allure Shelf for W15
AS-W1524D	Allure Shelf for W1524D
AS-W18	Allure Shelf for W18
AS-W1824D	Allure Shelf for W1824D
AS-W21	Allure Shelf for W21
AS-W24	Allure Shelf for W24
AS-W2424D	Allure Shelf for W2424D
AS-W27	Allure Shelf for W27
AS-W30	Allure Shelf for W30
AS-W3024D	Allure Shelf for W3024D
AS-W33	Allure Shelf for W33
AS-W3324D	Allure Shelf for W3324D
AS-W36	Allure Shelf for W36
AS-W3624D	Allure Shelf for W3624D
AS-W39	Allure Shelf for W39
AS-WAE12	Allure Shelf for WAE12
AS-WD18	Allure Shelf for WD18
AS-WDC24	Allure Shelf for WDC24
AS-WDC27	Allure Shelf for WDC27
AS-WPC24	Allure Shelf for WPC24



# **Height Alignment Guide**

## 84" Height Alignment

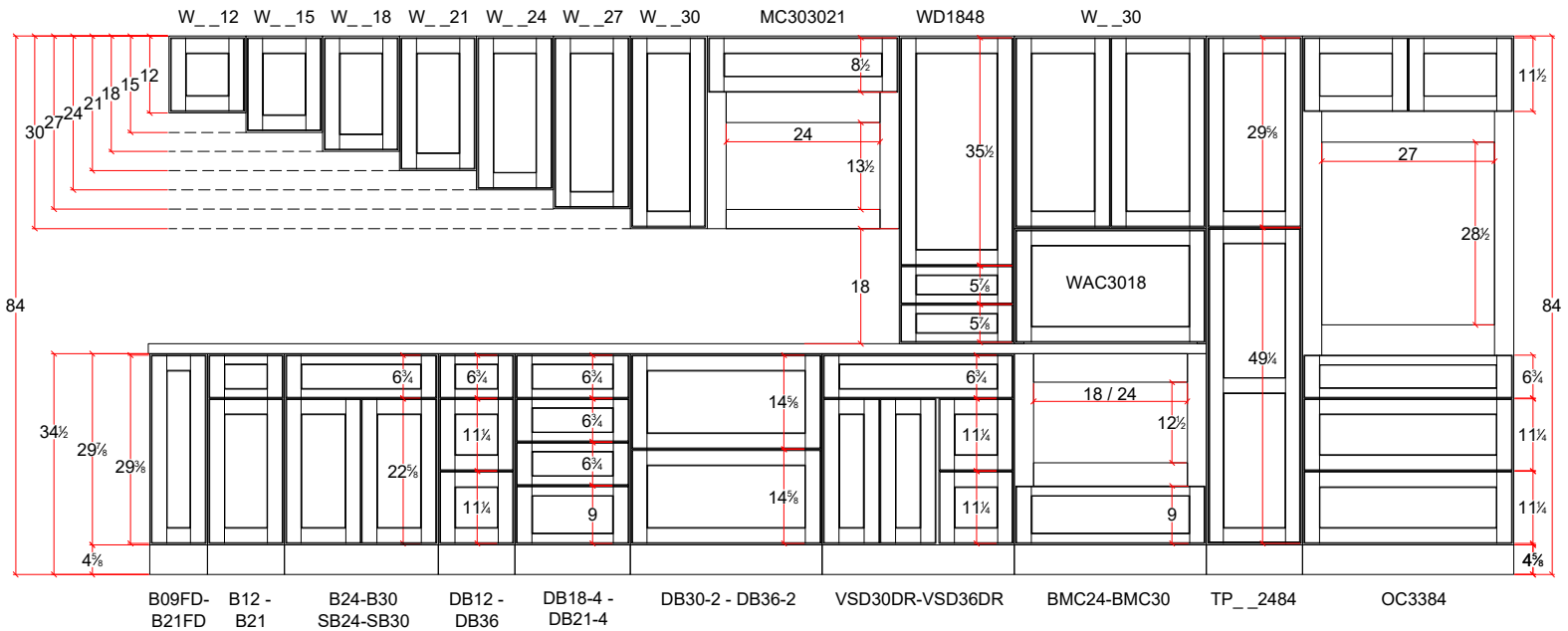

## 90" Height Alignment

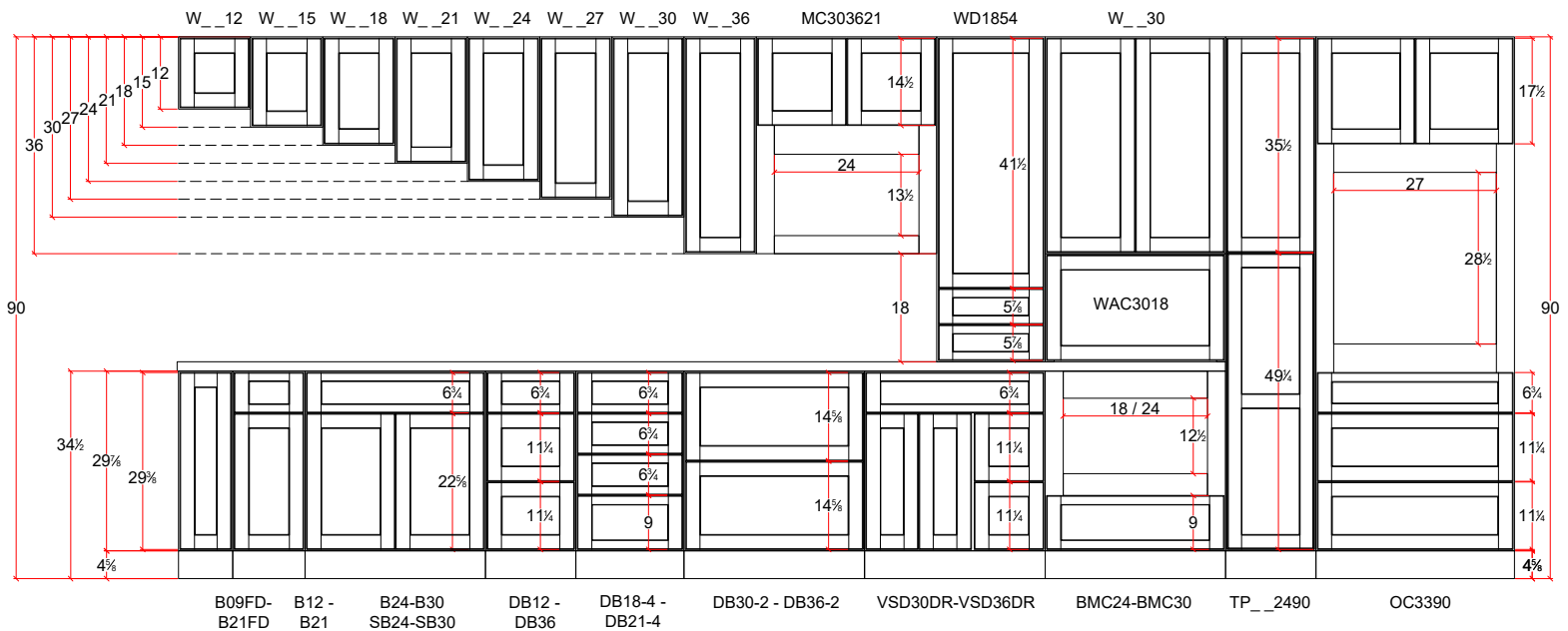

## 96" Height Alignment

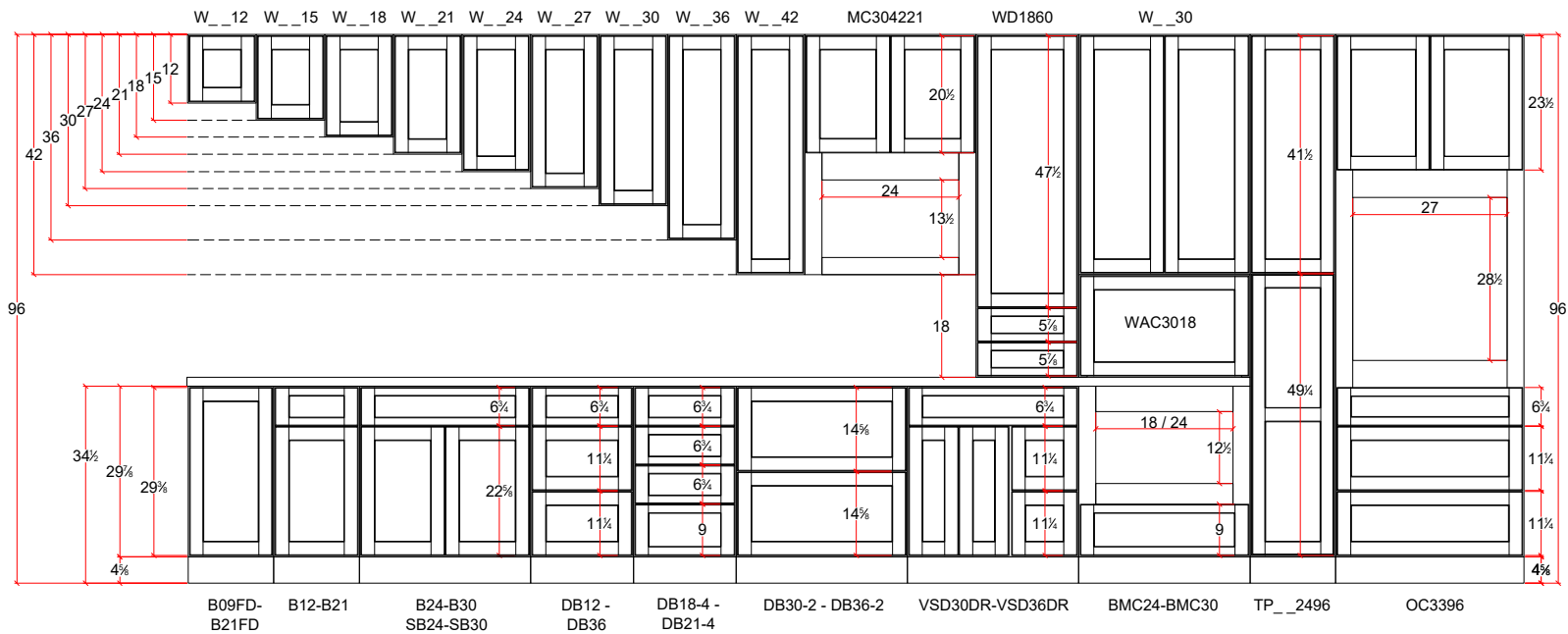

## SKU Glossary

<b>B</b>	Base Cabinet	<b>GDWDC</b>	Glass Door for Wall Diagonal Cabinet
<b>B__FD</b>	Base Full Door Cabinet	<b>ICM</b>	Inside Corner Molding
<b>BBM</b>	Base Board Molding	<b>KD</b>	Knee Drawer
<b>BEP</b>	Base End Panel	<b>LED FLS</b>	Light Bar for Floating Shelf
<b>BF</b>	Base Filler	<b>LED SKIT WLS</b>	Starter Set Power Supply with Wireless Switch
<b>BLB</b>	Blind Base Cabinet	<b>LED W</b>	Under Cabinet Light Bar for Wall Cabinet
<b>BM</b>	Batten Molding	<b>LRM</b>	Light Rail Molding
<b>BMC</b>	Base Microwave Cabinet	<b>LSB</b>	Lazy Susan Base
<b>BOC</b>	Base Oven Cabinet	<b>LSP</b>	Lazy Susan with Plastic Trays
<b>BPP</b>	Beaded Panel Plank	<b>LSW</b>	Lazy Susan with Wood Trays
<b>BRA</b>	Base Return Angle	<b>MBS</b>	Mini Sample Base
<b>BTL</b>	Base Transitional Left	<b>MC</b>	Microwave Cabinet
<b>BTR</b>	Base Transitional Right	<b>MEX</b>	Molding Extension
<b>CBKD-B</b>	Cutting Board & Knife Drawer for Base	<b>MLK</b>	Molding Chain
<b>CD-L</b>	Large Cutlery Divider Insert	<b>MW</b>	Microwave With Shelf
<b>CD-S</b>	Small Cutlery Divider Insert	<b>NDW</b>	No Door Wall Cabinet
<b>CD-XL</b>	X-Large Cutlery Divider Insert	<b>NDWDC</b>	No Door Wall Diagonal Cabinet
<b>CHD-B</b>	Charging Drawer for Base	<b>OC</b>	Oven Cabinet
<b>CLM</b>	Column	<b>OC__C</b>	Oven Cabinet Combo
<b>CM</b>	Crown Molding	<b>OC__D</b>	Oven Cabinet Double
<b>CMCB</b>	Mission Corbel Countertop Bracket	<b>OC__S</b>	Oven Cabinet Single
<b>CML</b>	Mission Corbel Large	<b>OCM</b>	Outside Corner Molding
<b>CMS</b>	Mission Corbel Small	<b>OE</b>	Open End
<b>CP</b>	Corner Post	<b>OEL</b>	Open End Left
<b>CWO</b>	Cookware Organizer	<b>OER</b>	Open End Right
<b>DB</b>	Drawer Base Cabinet (3 Drawer)	<b>OLF</b>	Overlay Filler
<b>DB__2</b>	Drawer Base with 2 Drawers	<b>PAN</b>	Panel
<b>DB__4</b>	Drawer Base with 4 Drawers	<b>PLY</b>	Plywood
<b>DCD</b>	Double Cutlery Drawer	<b>PP-BASE</b>	Plain Pilaster for Base
<b>DD</b>	Decorative Door	<b>PP-T</b>	Plain Pilaster for Tall
<b>DFG</b>	Door Prepped For Glass	<b>PP-W</b>	Plain Pilaster for Wall
<b>DFGWD</b>	Door Prepped For Glass Wall Drawer	<b>PSC</b>	Paint Spray Can
<b>DKI</b>	Double Knife Drawer	<b>QRM</b>	Quarter Round Molding
<b>DSB</b>	Diagonal Sink Base Cabinet	<b>REP</b>	Refrigerator End Panel
<b>DSF</b>	Diagonal Sink Front	<b>RHA</b>	Range Hood Arched
<b>DSFL</b>	Diagonal Sink Floor	<b>RHBB</b>	Range Hood Broan Blower
<b>DTD-D</b>	Deep Tiered Drawer	<b>RHCA</b>	Range Hood Curved Artisan
<b>DWR</b>	Dishwasher Return	<b>RHE</b>	Range Hood Euro
<b>ERB</b>	Easy Reach Base	<b>RHF</b>	Range Hood Farmhouse
<b>FD</b>	File Drawer	<b>RHS</b>	Range Hood Signature
<b>FLS</b>	Floating Shelf	<b>ROD</b>	Roll Out Drawer
<b>FS</b>	Farm Sink Base	<b>SB</b>	Sink Base
<b>GDW</b>	Glass Door for Wall Cabinet	<b>SD</b>	Sample Door

## SKU Glossary

<b>SG23</b>	Style Guide Brochure	<b>WF</b>	Wall Filler
<b>SHL</b>	Ship Lap	<b>WO</b>	Wall Organizer
<b>SM_-D</b>	Decorative Scribe Molding	<b>WOS</b>	Wall Open Shelf
<b>SM_-S</b>	Simple Scribe Molding	<b>WP</b>	Wainscot Panel
<b>SP</b>	Standard Post	<b>WPC</b>	Wall Pie Cut Cabinet
<b>SPO-B</b>	Spice Pull Out for Base	<b>WR</b>	Wine Rack
<b>SPO-BF</b>	Spice Pull Out for Base Filler		
<b>SPO-WF</b>	Spice Pull Out for Wall Filler		
<b>STKM</b>	Stacking Molding		
<b>STRM</b>	Starter Molding		
<b>TBPO-BF</b>	Towel Bar Pull Out for Base Filler		
<b>TC</b>	Trash Can Drawer		
<b>TC_FHD</b>	Trash Can Drawer for Full Height Door		
<b>TCV</b>	Vanity Depth Trash Can Drawer		
<b>TDPO-B</b>	Tray Divider Pull Out for Base		
<b>TF</b>	Tall Filler		
<b>TK</b>	Toe Kick		
<b>TP</b>	Tall Pantry		
<b>TUK</b>	Touch Up Kit		
<b>UKBPO-B</b>	Utensil & Knife Block Pull Out for Base		
<b>UT</b>	Utensil Tray Insert		
<b>UVTCPO</b>	U-Shaped Vanity Pull Out with Trash Can		
<b>VAR</b>	Arched Valance		
<b>VARP</b>	Arched Valance with Recessed Panel		
<b>VASR</b>	Door-Mounted Vanity Appliance Storage Rack		
<b>VB</b>	Vanity Base		
<b>VB_FD</b>	Vanity Base Full Door		
<b>VDL</b>	Vanity Desk Leg		
<b>VDO</b>	Vanity Drawer Organizer		
<b>VGO</b>	Vanity Grooming Organizer with Outlet		
<b>VOPO</b>	Vanity Organizer Pull Out		
<b>VSF</b>	Vanity Sink Base		
<b>VSD</b>	Vanity Sink & Drawer Combo		
<b>VSD_DL</b>	Vanity Sink & Drawer Combo with Drawers on Left		
<b>VSD_DR</b>	Vanity Sink & Drawer Combo with Drawers on Right		
<b>VST</b>	Straight Valance		
<b>W</b>	Wall Cabinet		
<b>WAC</b>	Wall Appliance Cabinet		
<b>WAE</b>	Wall Angle End		
<b>WBC</b>	Wall Blind Cabinet		
<b>WC</b>	Wine Cube		
<b>WD</b>	Wall Drawer Cabinet		
<b>WDC</b>	Wall Diagonal Cabinet		

Copyright © 2025 by Fabuwood Cabinetry Corp.

All rights reserved.

No part of this publication may be reproduced, distributed, or transmitted in any form or by any means, including photocopying, scanning, or other electronic or mechanical methods, including online sharing, without the prior written permission of Fabuwood Cabinetry Corp.



69 Blanchard Street | Newark, NJ 07105 | T: (201) 432-6555 | F: (201) 432-6055 | [www.fabuwood.com](http://www.fabuwood.com)