Creekside

At Shoreline

STONEHAVEN

Traditional (A)

Farmhouse (B)

Craftsman (C)

Prairie (D)

TWO-STORY 2,188 SQ. FT.

Woodside HOMES

Let's get you home.

WoodsideHomes.com

Woodside Homes reserves the right to change floor plans, features, elevations, prices, materials and specifications without notice. All square footages and measurements are approximate. Please see Sales Professional for full details.
3/2022

EQUAL HOUSING OPPORTUNITY

Woodside HOMES

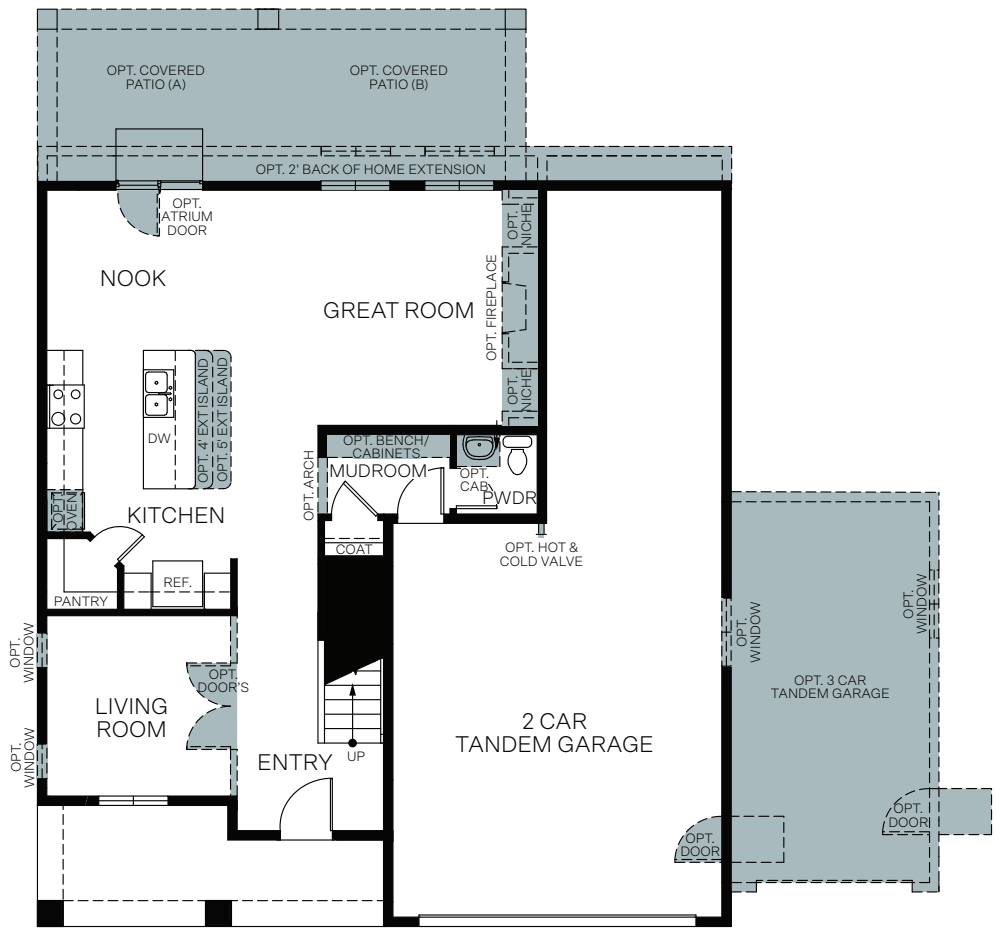

FIRST FLOOR
927 Sq.Ft.

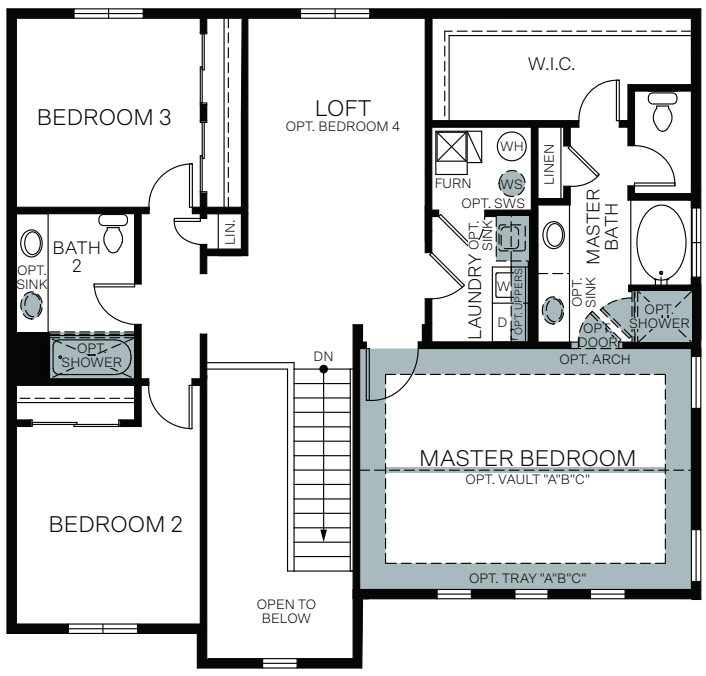

SECOND FLOOR
1,261 Sq.Ft.

OPT. TRANSOM WINDOW PACKAGE

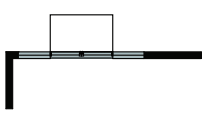

OPT. 10' SLIDER AT NOOK

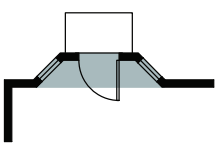

OPT. BAY WINDOW AT NOOK
Adds: 16 Sq.Ft.

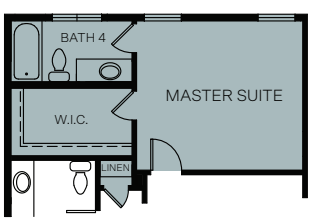

OPT. MASTER SUITE

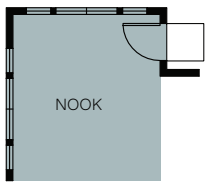

OPT. EXTENDED NOOK
Adds: 60 Sq.Ft.

OPT. OFFICE
ILO LIVING ROOM

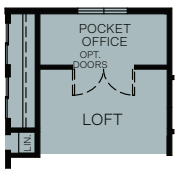

OPT. POCKET OFFICE
AT LOFT

OPT. BEDROOM 4

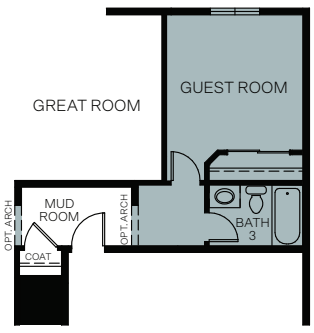

OPT. GUEST ROOM WITH BATH
Adds: 212 Sq.Ft.

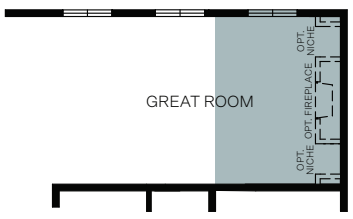

OPT. EXTENDED GREAT ROOM
Adds: 158 Sq.Ft.

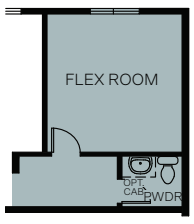

OPT. FLEX ROOM
Adds: 212 Sq.Ft.

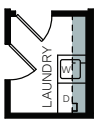

OPT. UPPER CABINETS
AT LAUNDRY

OPT. CUBBIES
AT STAIRS

OPT. OFFICE SPACE
AT STAIRS

OPT. READING NOOK
AT STAIRS

OPT. PET DEN

OPT. PET DEN W/
UPPER CABINET

OPT. STORAGE
AT GARAGE

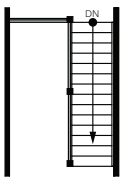

OPT. RAILING 1

EQUAL HOUSING OPPORTUNITY

Woodside Homes reserves the right to change floor plans, features, elevations, prices, materials and specifications without notice. All square footages and measurements are approximate. Please see Sales Professional for full details.
3/2022

Woodside HOMES