

Curl la Tourelle Head Architecture



Conservation



Contents

Accessing History - **Whitehall Museum, Sutton, Grade II***

Living in history- **The Grove, Locally Listed**

Heritage Hub- **Ramsgate Royal Harbour and Clock House, Grade II***

Respecting Architectural Character - **Hornsey Library, Grade II**

Harbour wide regeneration - **Sailors' Church and Smack Boys, Grade II**

Public Wellbeing and Tidal Pool - **Walpole Bay, Margate, Grade II**

Uncovering layers of history- **No. 6 Silver Street**

Uncovering layers of history- **Barbican Police Station, Grade II**

Celebrating History - **St Michael's Church, Grade II***

Reinvigorating the West End - **Delfont Mackintosh Theatres, Grade II* & II**

Whitehall Museum, Sutton
Grade II* Listed





↑ Restored weatherboarding dating back to the 1600s. The sundial was erected in memory of the first chairman of the Friends of Whitehall



↑ The museum photographed in 1925 had its characteristic white weatherboarding before falling into disrepair in the 20th century

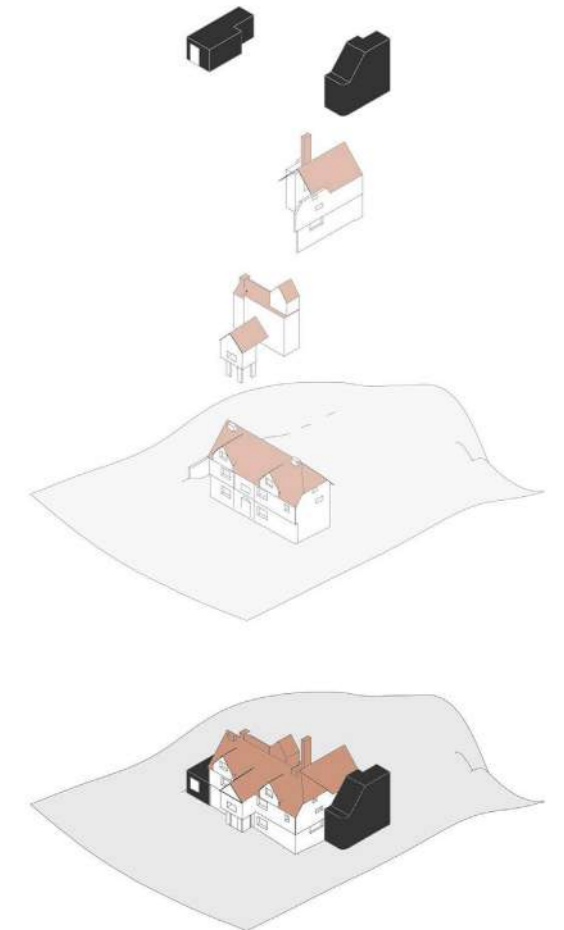

Grade II* listed timber framed building dating back to the Tudor period

Green building techniques

Careful repairs to the historic fabric

Creating an accessible environment for all

Accessing History





The proposed cross-section illustrating the repair and conservation works to the Grade II* Listed fabric

Accessing History

The Grove, Carshalton
Locally Listed







Celebrating the historic features of the house
Complementing the original Victorian aesthetic
Within the Locally Listed Grove Park, Carshalton
Carefully unpicking multiple layers of construction and history

Living in history

↑
This project is located within the Locally Listed Grove Park which is part of the Carshalton Village Conservation Area. Various Grade II Listed elements within the Park can also be found near The Grove, such as the High Street Iron Gates, the Leoni Bridge, and the Upper Mill.

←
The progress on site for the historic 1820s former rectory building in Carshalton.



Young
But Not Yet

The Clock House, Ramsgate
Grade II* Listed





- ← Plan of Grade II* Listed Ramsgate Royal Harbour
- ↓ Historic drawings of the Grade II* Listed Clock House

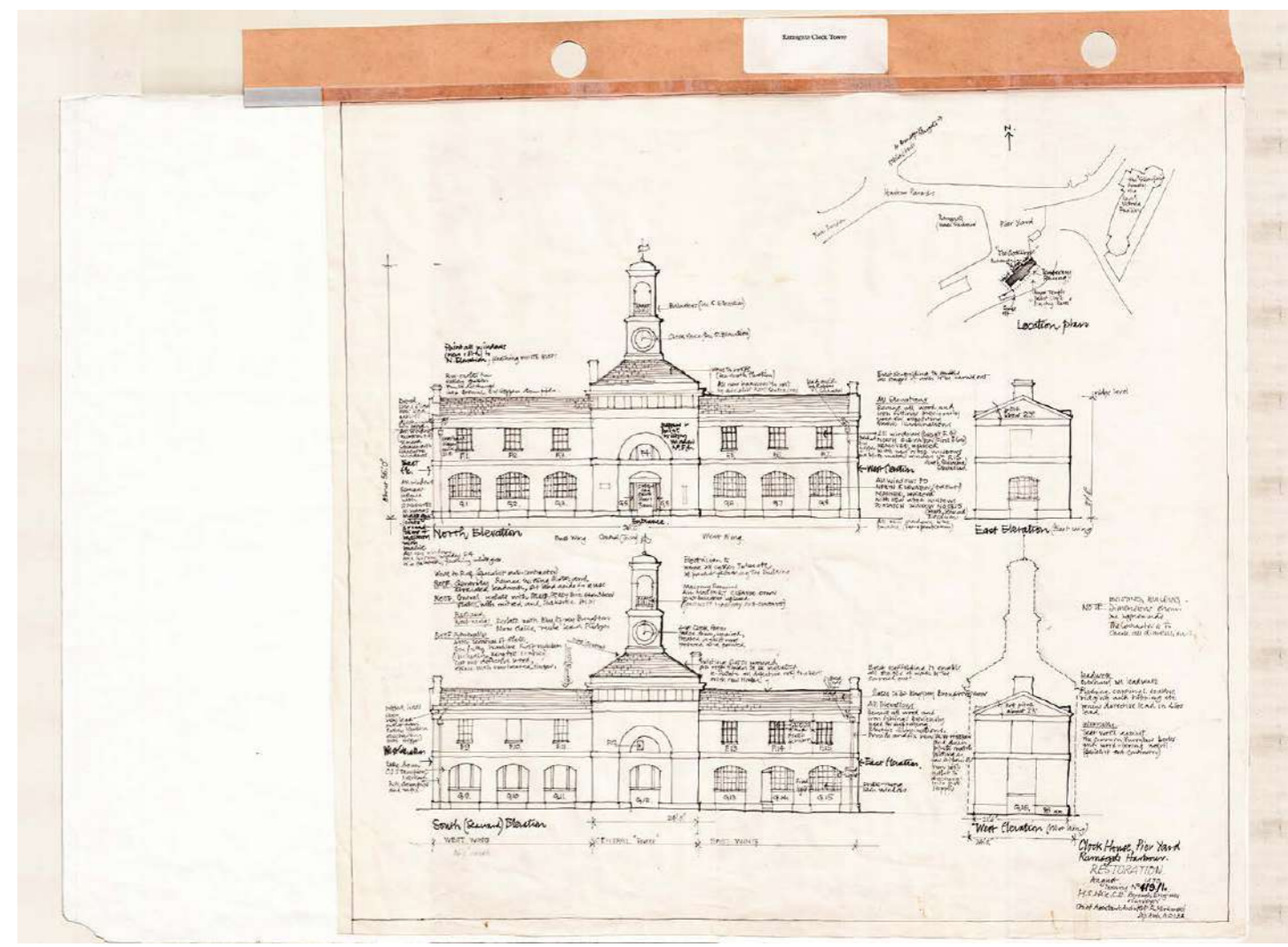

KEY

- Existing building fabric to be Repaired/Restored
- To be Carefully Removed for Replacement
- To be Carefully Removed from building facade
- Area of facade containing:
 - A: Failing Stone Mortar Repair and/or
 - B: Deteriorating Stonework
- Fracture/cracking/movement





- ↑ Historic photo showing the Grade II* Listed Clock House with its historic extenuations
- Sketch analysis of the existing condition of the sea-side elevation of the Grade II* Listed Clock House
- ← Proposed section of the Grade II* Listed Clock House



A future Heritage Hub for community storytelling and learning

Repairing the historic fabric

Broadening and diversifying participation in local history

Reusing existing structures to reduce carbon emissions

Activation and Conservation

Hornsey Library, Haringey

Grade II Listed



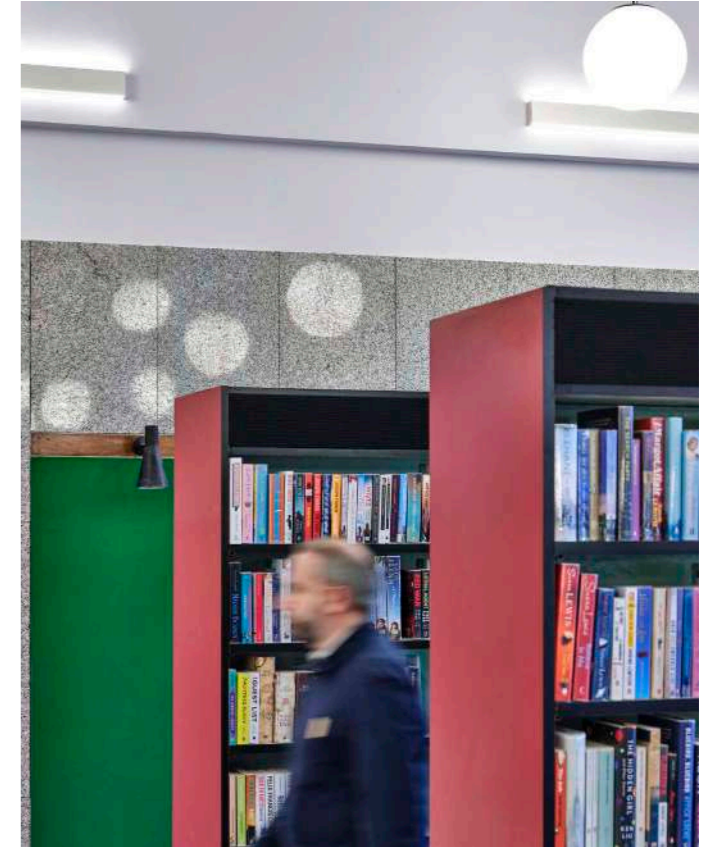
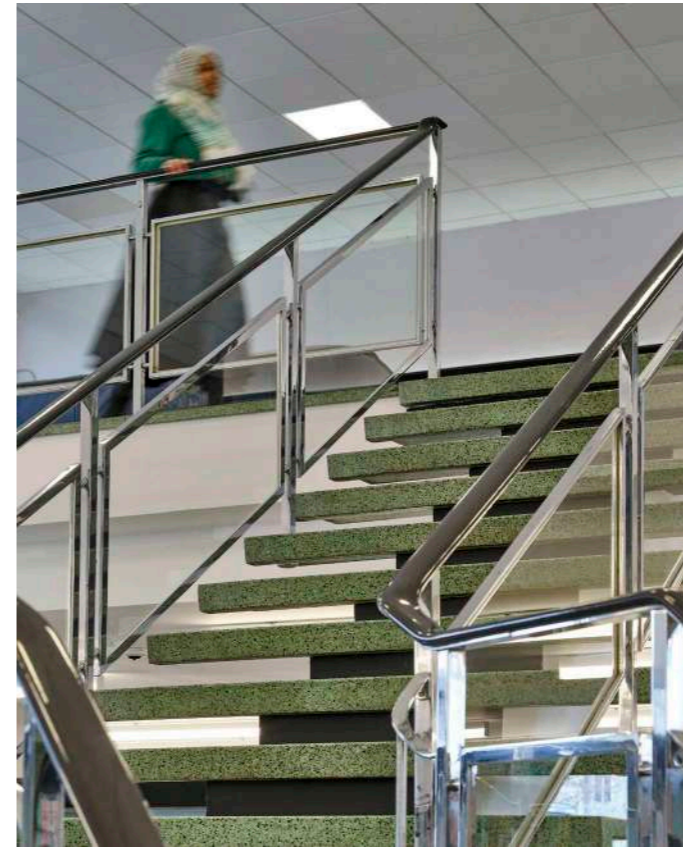

The leaking windows were replaced with like for like, double glazed windows to improve the thermal qualities of the library.



The original mid-century modern main staircase restored to its original shine



We retained the original book stacks with cord upholstery and glazed backing to maintain the mid-century modern character of the interior.

Reactivating historic public facilities

Careful restoration of a mid-century modern library

Ensuring the longevity of the building through fabric improvements

Improving access for all

Respecting Architectural Character

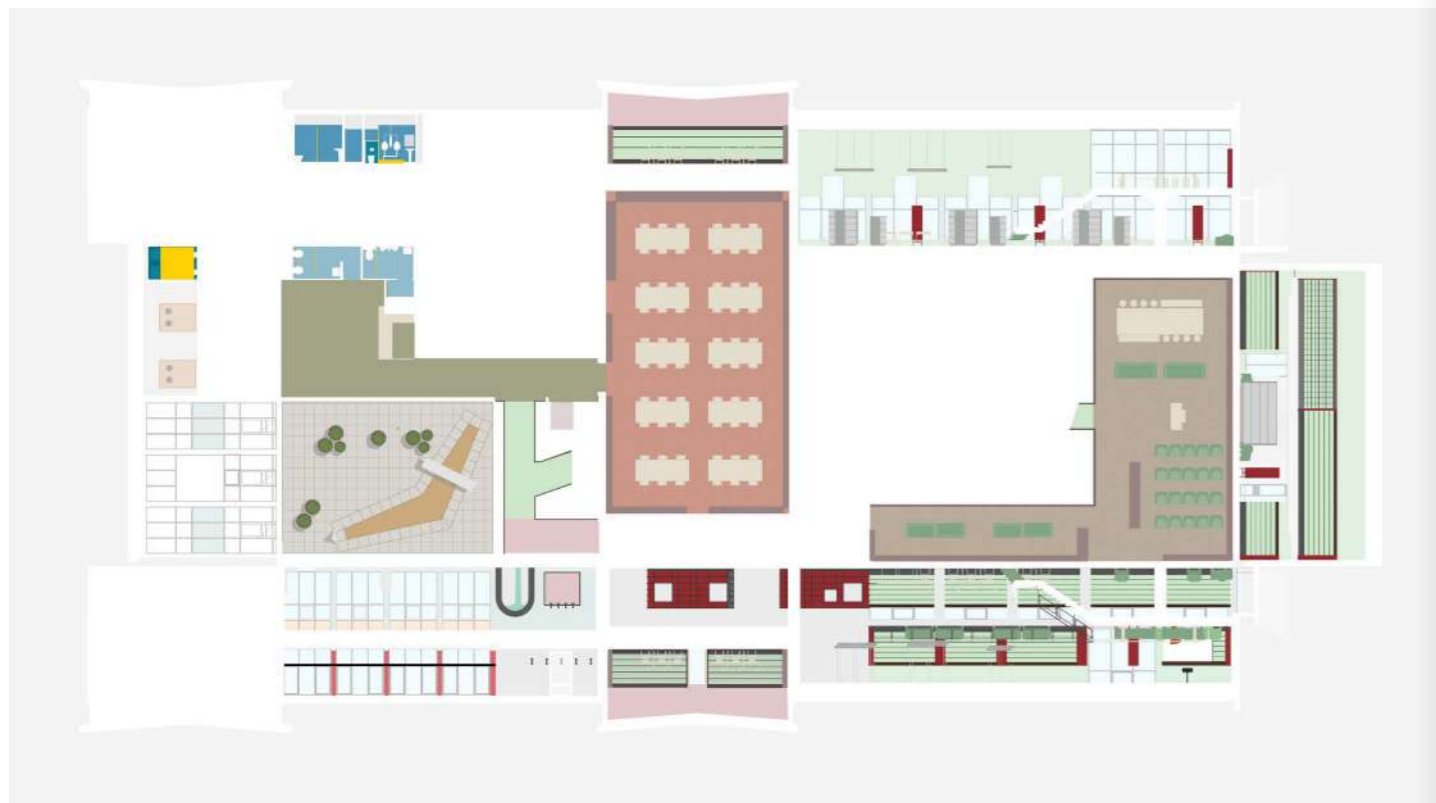
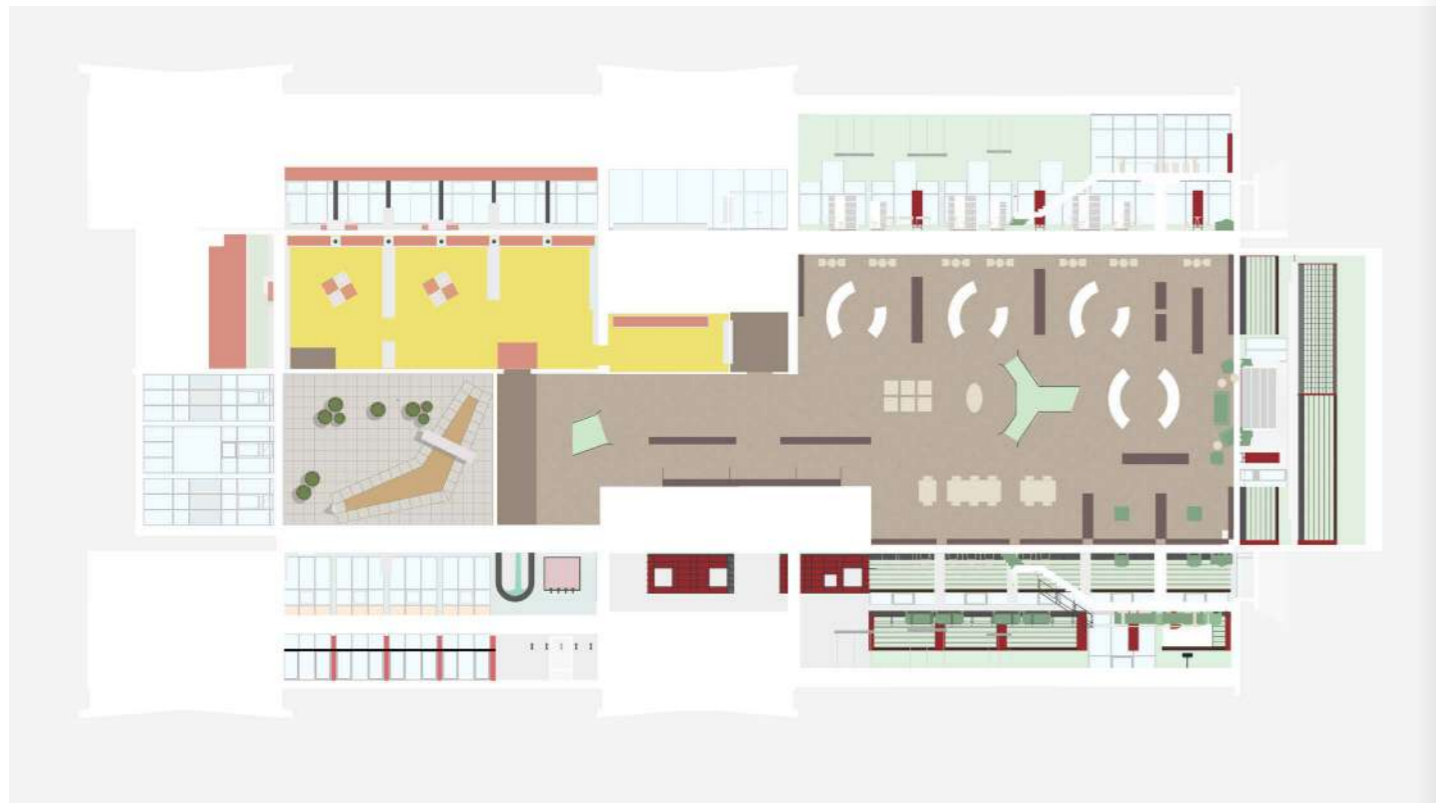

↑
The proposed ground and first floor plans arrangement with their respective internal elevations.

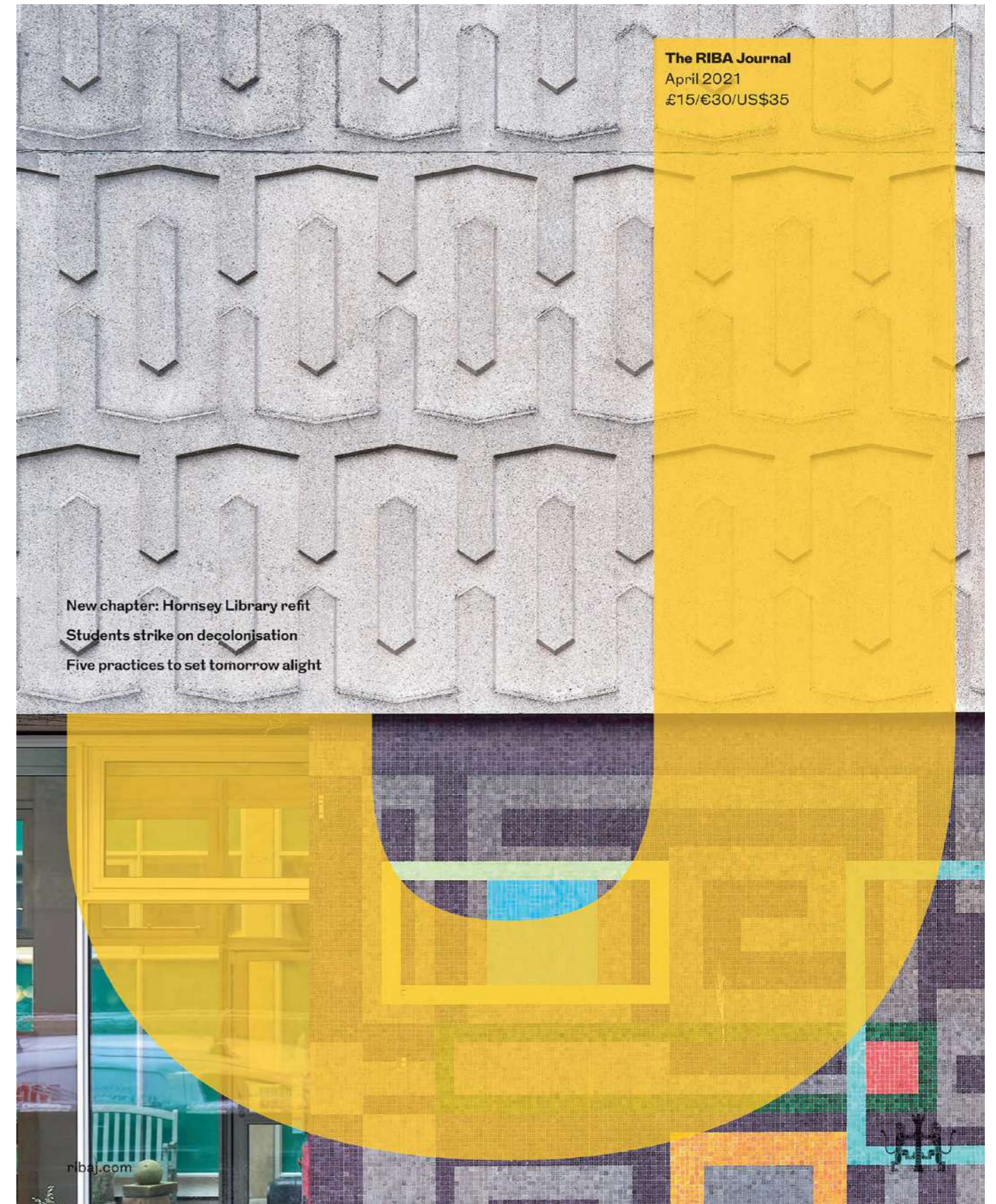

↑
The project featured on the front cover of the RIBA Journal in April 2021.

Sailor's Church and Former
Home for Smack Boys, Ramsgate
Grade II Listed



Mason



←
The side elevation drawings of the existing Sailors' Church and former Home for the Smack Boys. Smack Boys were young apprentices on fishing boats known as Smacks.

↑
The Smack Boys seen from the Grade II* Listed Lighthouse Tower.

Uncovering and conserving a rich maritime history

Public realm enhancements

Protecting the harbour's ecology

Remodelling public facilities

Harbour Wide Regeneration



Walpole Bay Tidal Pool, Margate Grade II Listed





← The Grade II Listed Walpole Bay Tidal Pool at its current condition in Summer 2024

→ Aerial view of Walpole Bay and Hodge's Gap - 1935

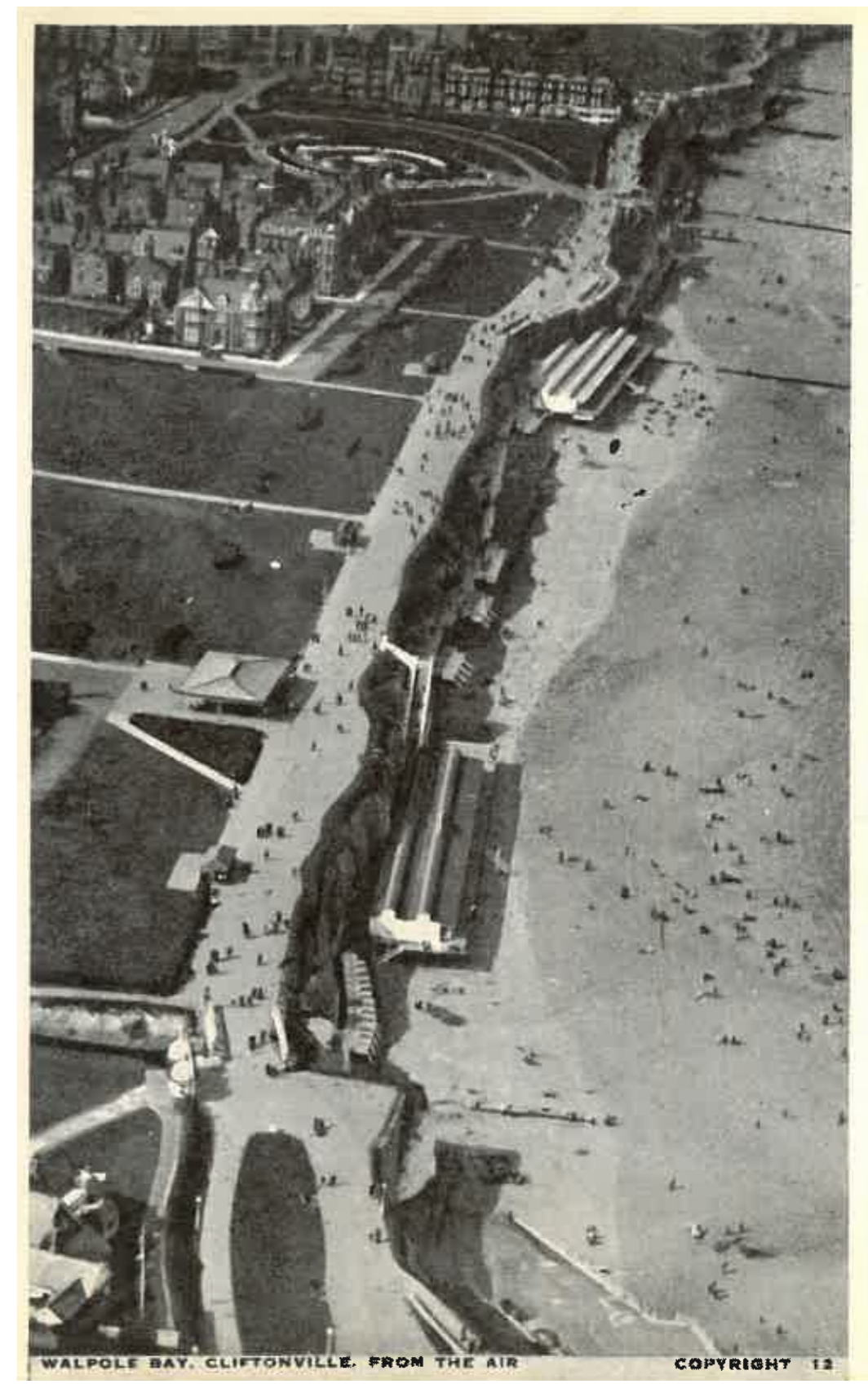

- Upgrading historic promenade buildings and public realm
- Grade II listed tidal pool
- Protecting the local ecology
- Improving health and wellbeing along the coast of Margate

Historic Promenade



WALPOLE BAY, MARGATE

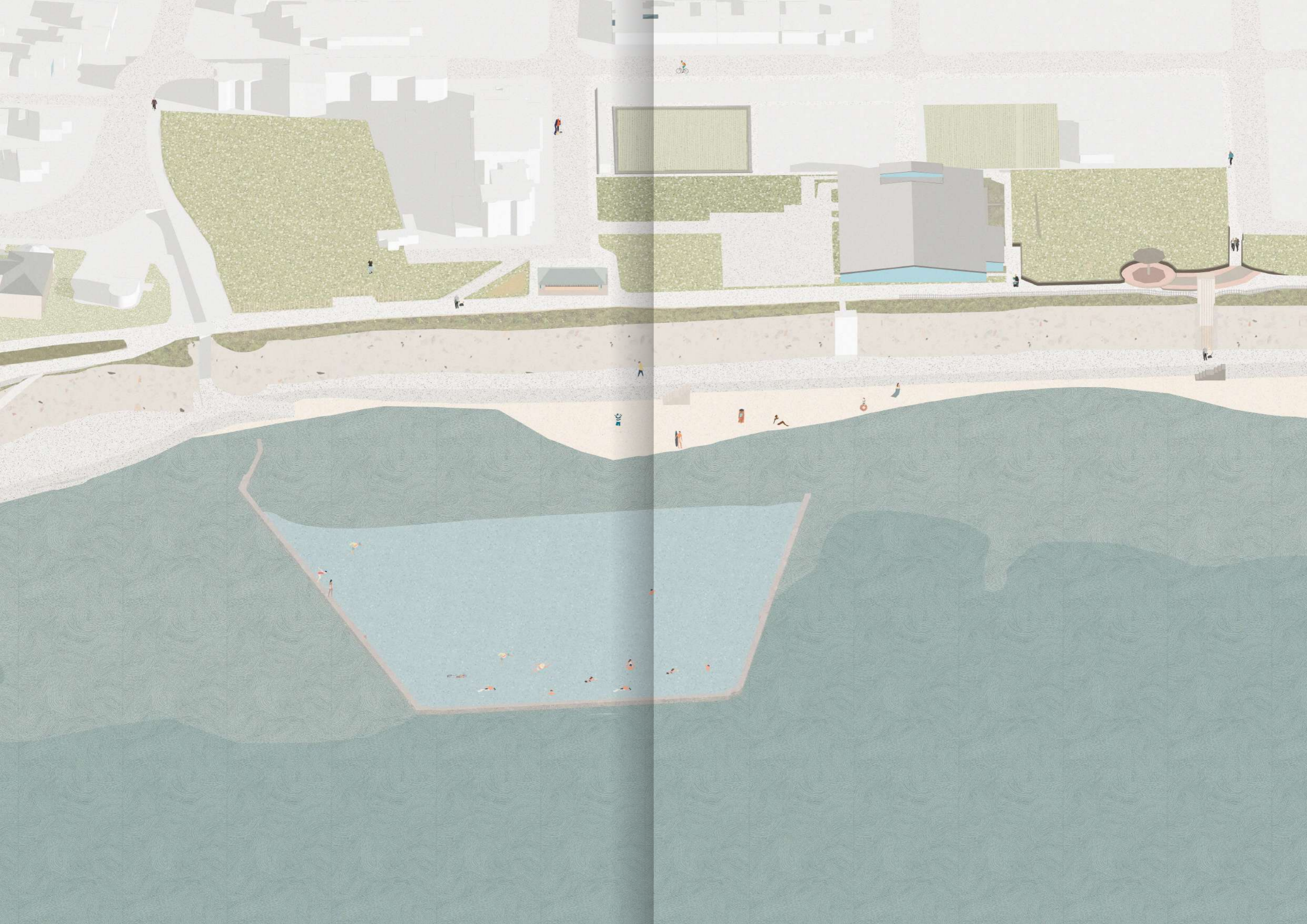

No. 6 Silver Street, Deal





- ← The facade was re-rendered with lime following the removal of the harmful, cementitious render that had caused serious damage to the original Georgian bricks.
- ↑ Retaining the palimpsest.
- Inside the winding Georgian House 3 storey.



- Revealing historic building techniques
- Retaining the buildings rich palimpsest
- Using natural and breathable materials
- Removing harmful cementitious materials

Uncovering Layers of History

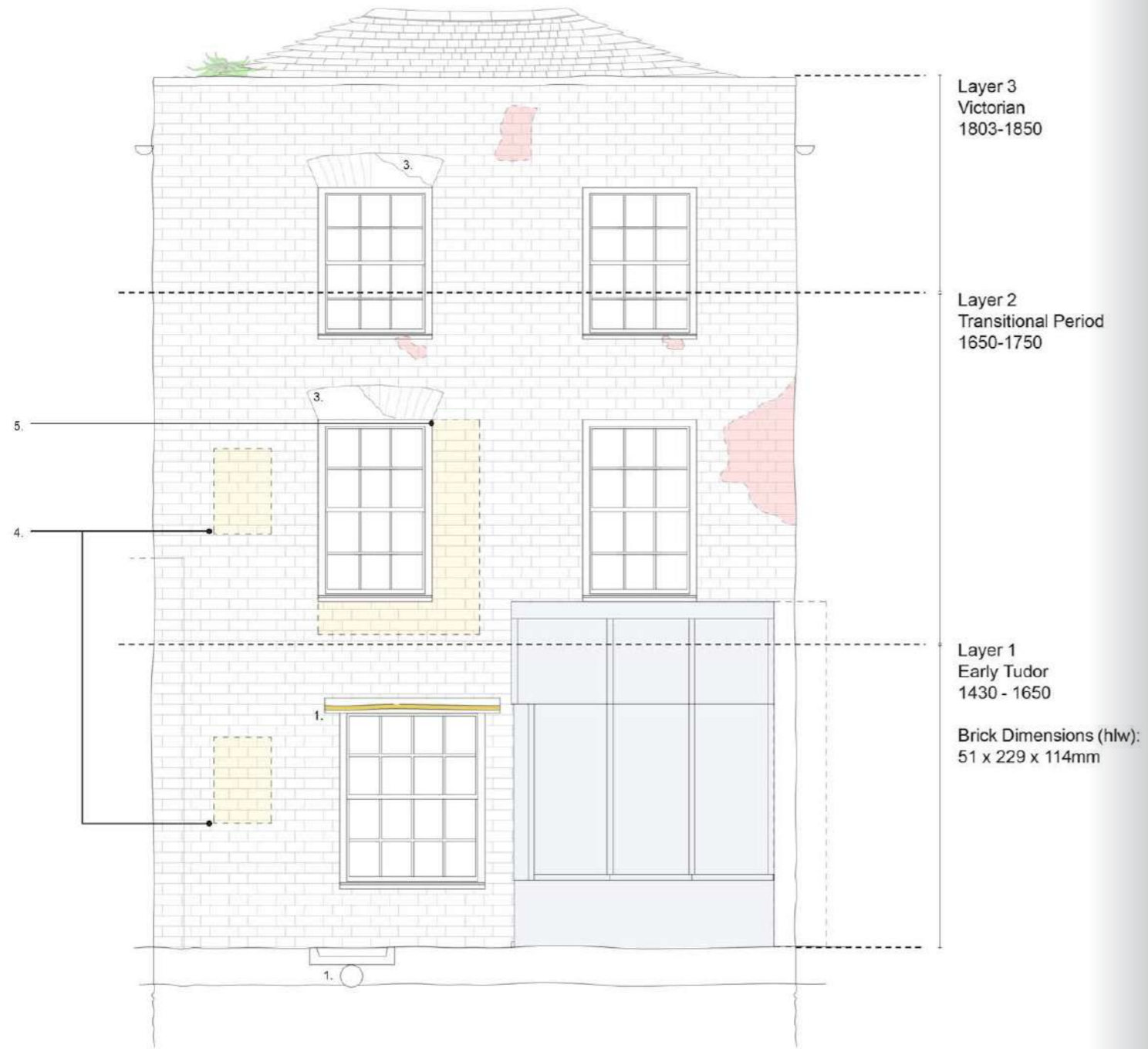

- Vegetation
- Fabric at Risk
- Openings Structural Alterations
- Salvaged Material
- 20th Century Additions

← Fabric analysis of the front elevation in its existing condition
 → Exploded axonometric illustrating the layering of time and its different massing

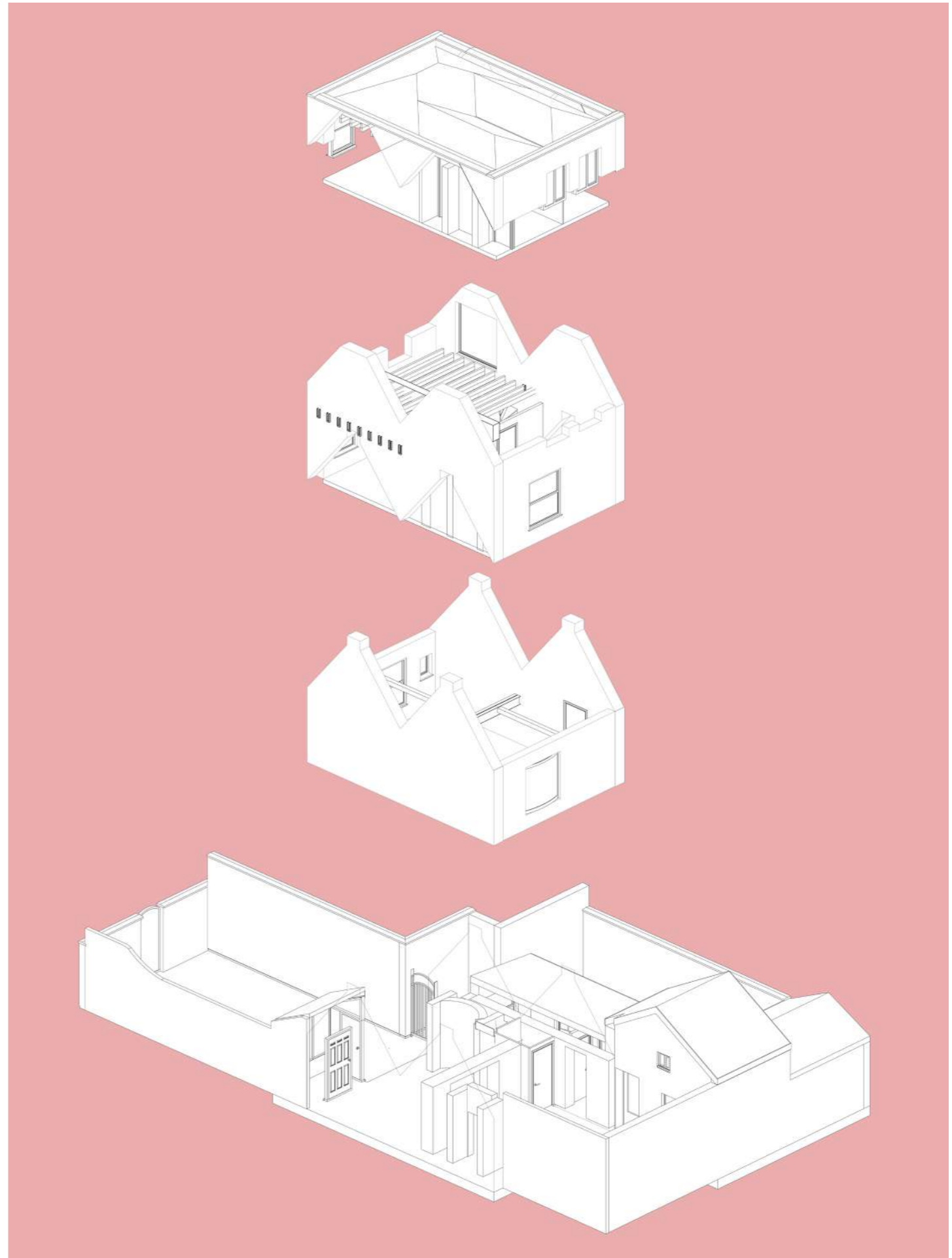



Barbican Old Police Station,
Shakespeare Tower
Grade II Listed



Shakespeare Tower
Reception

Curi la Tourelle HEAD
Architecture

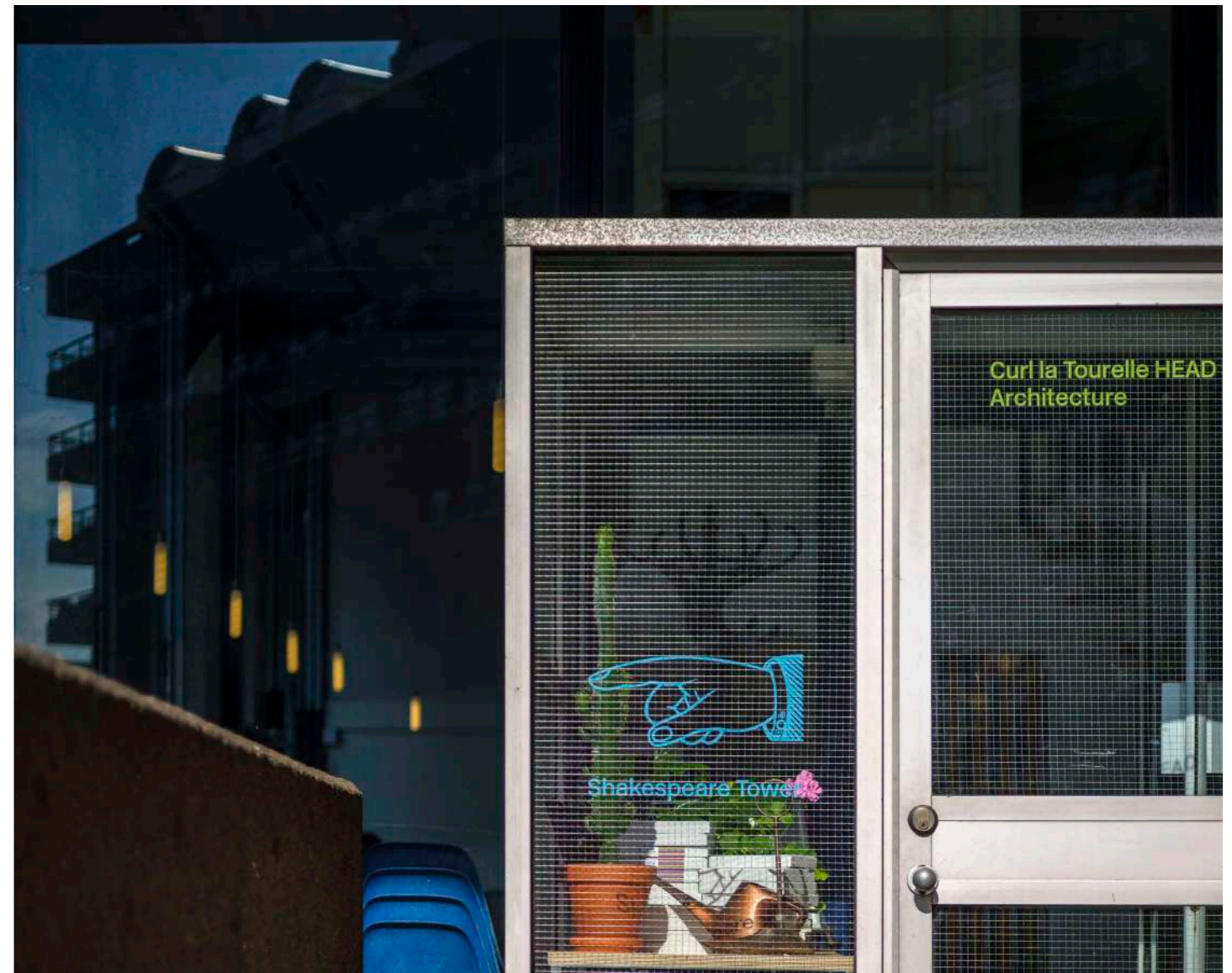

Revealing historic building techniques

Retaining the buildings rich palimpsest

Using natural materials with modernist character

Recovering the illusion of the weightlessness of Shakespeare Tower

Uncovering Layers of History

St Michael's Church, Highgate
Grade II* Listed

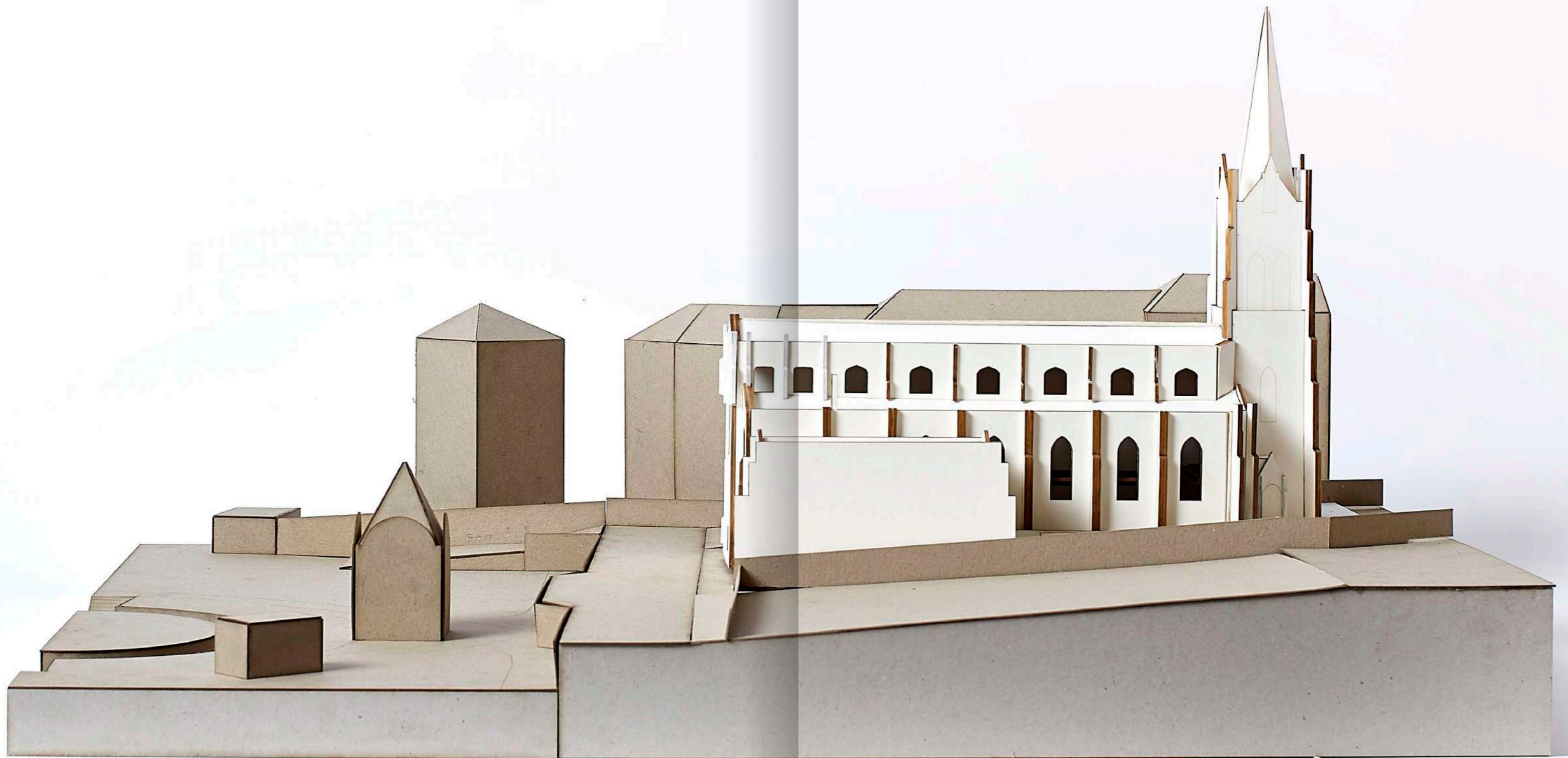

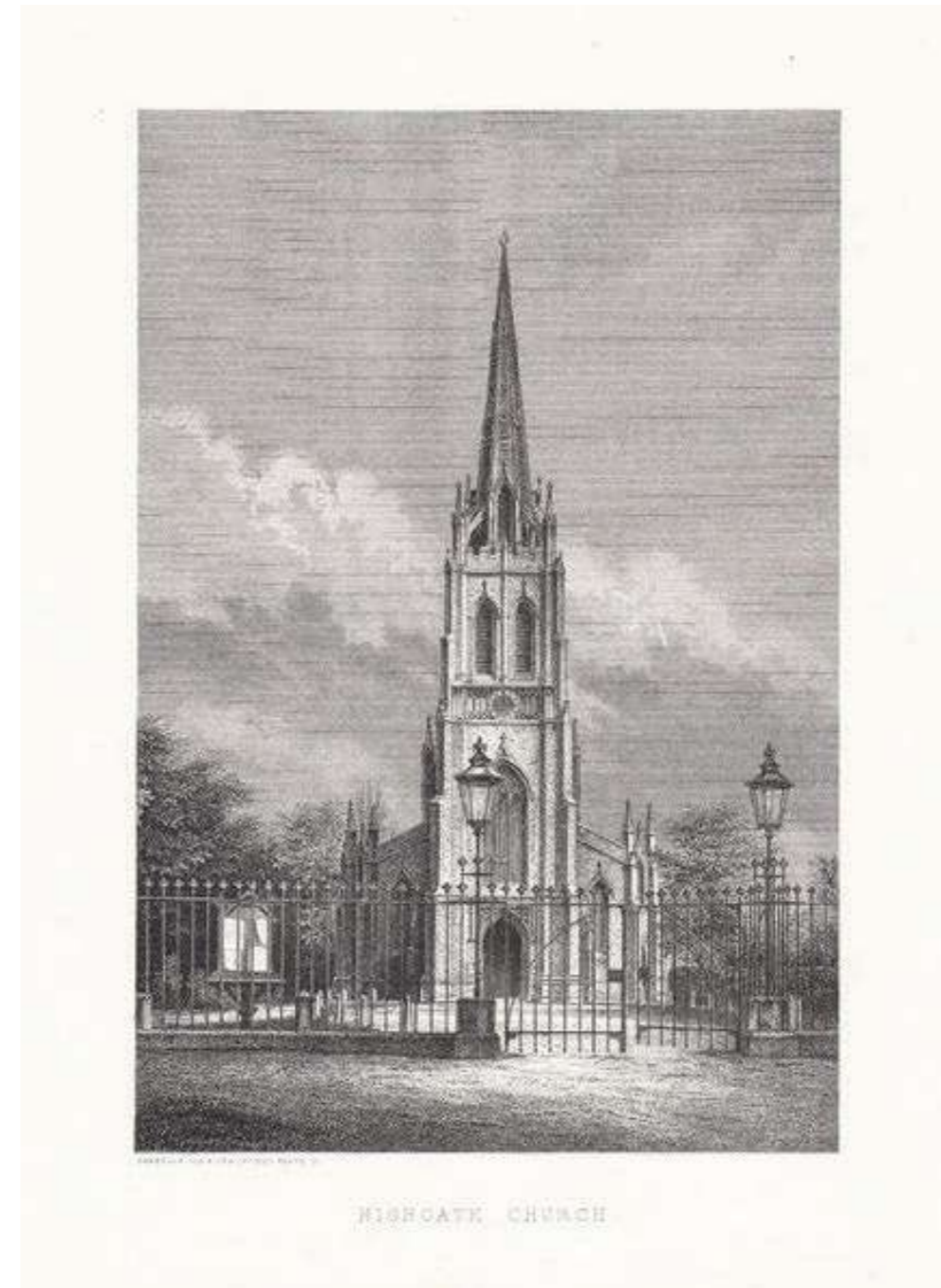
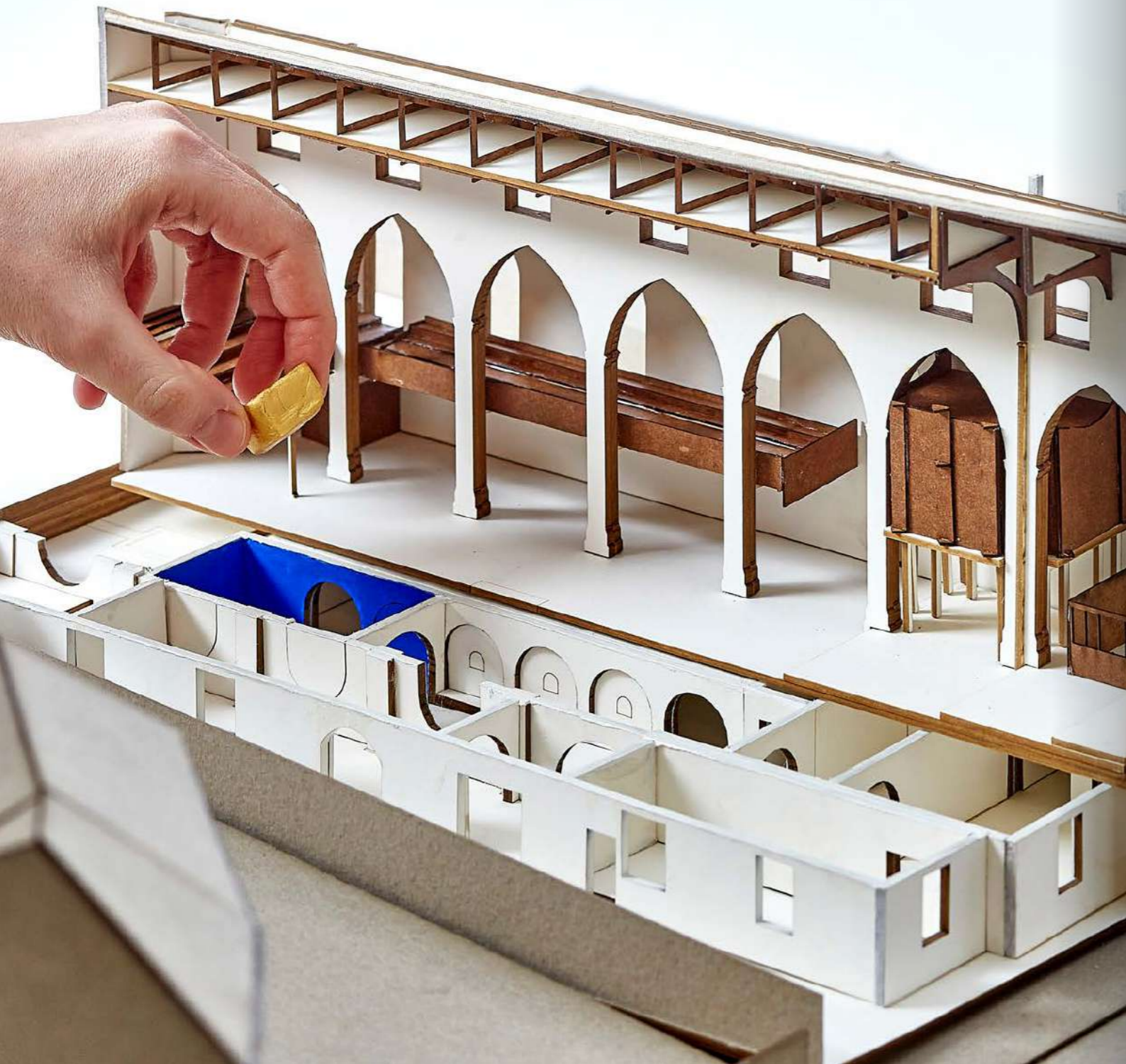

A historic etching of St. Michael's Church, Highgate



Modelling the restoration and reconfiguration of the crypt for St. Michael's Church

Providing public access to a Grade II* listed building

The home of the remains of poet Samuel Taylor Coleridge

Creating a sequence of professional contemplative spaces

A focal point of Highgate

Celebrating History

**Delfont Mackintosh Theatres
Various Listings**





↑
Location plan of Soho, London and the Listed Theatres included in this sensitive conservation work.

↑
Historic picture of the Grade II Listed Novello Theatre.

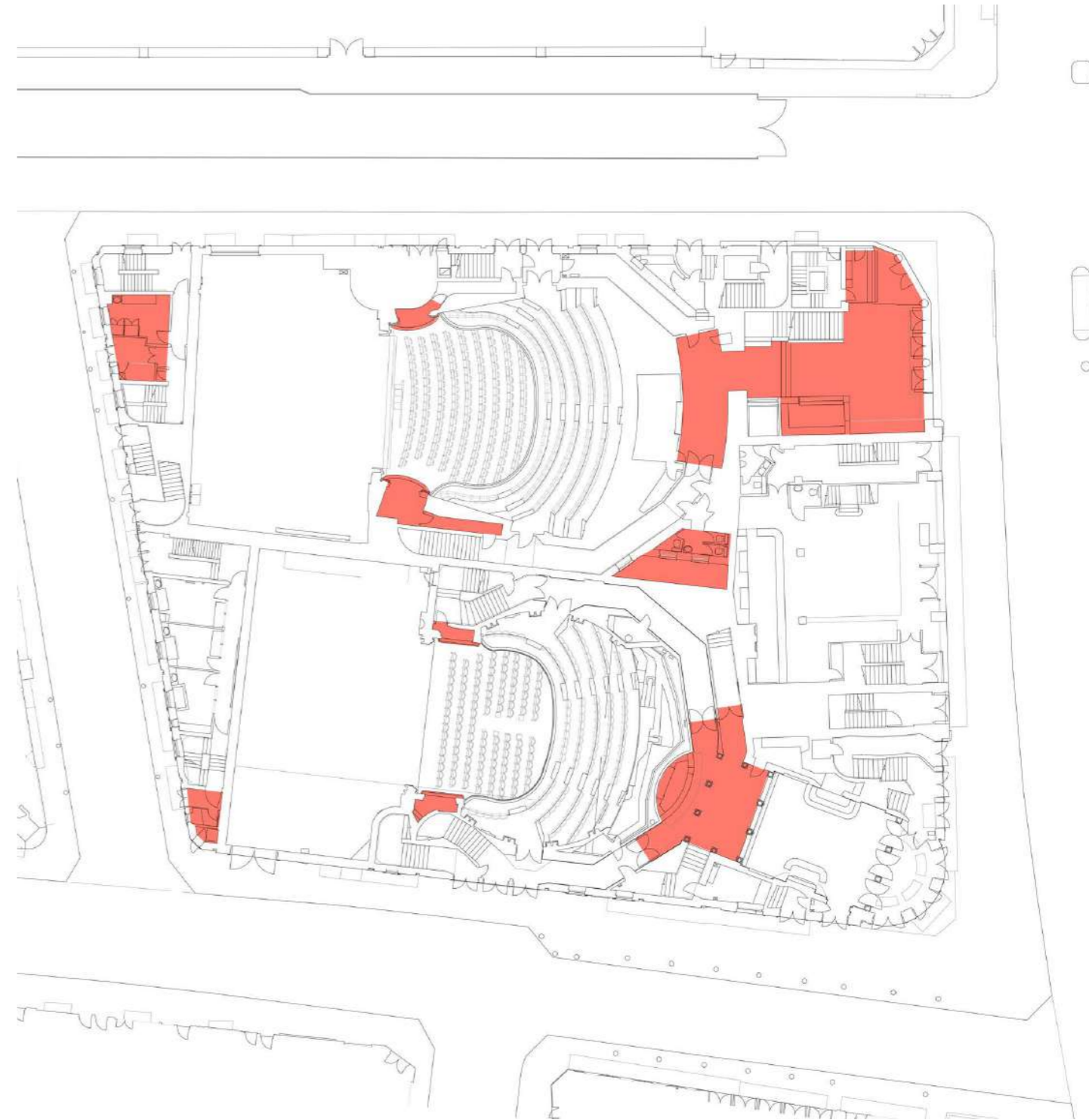

↑
The Grade II Listed Sondheim Theatre and the Grade II Listed Gielgud Theatre floor plan and the areas of sensitive interventions and historical repairs

Providing public access to a Grade II* listed building

The home of the remains of poet Samuel Taylor Coleridge

Inspired by Edwardian colourways and patterns

Upgrading outdated and overwhelmed facilities and services

Reinvigorating the West End

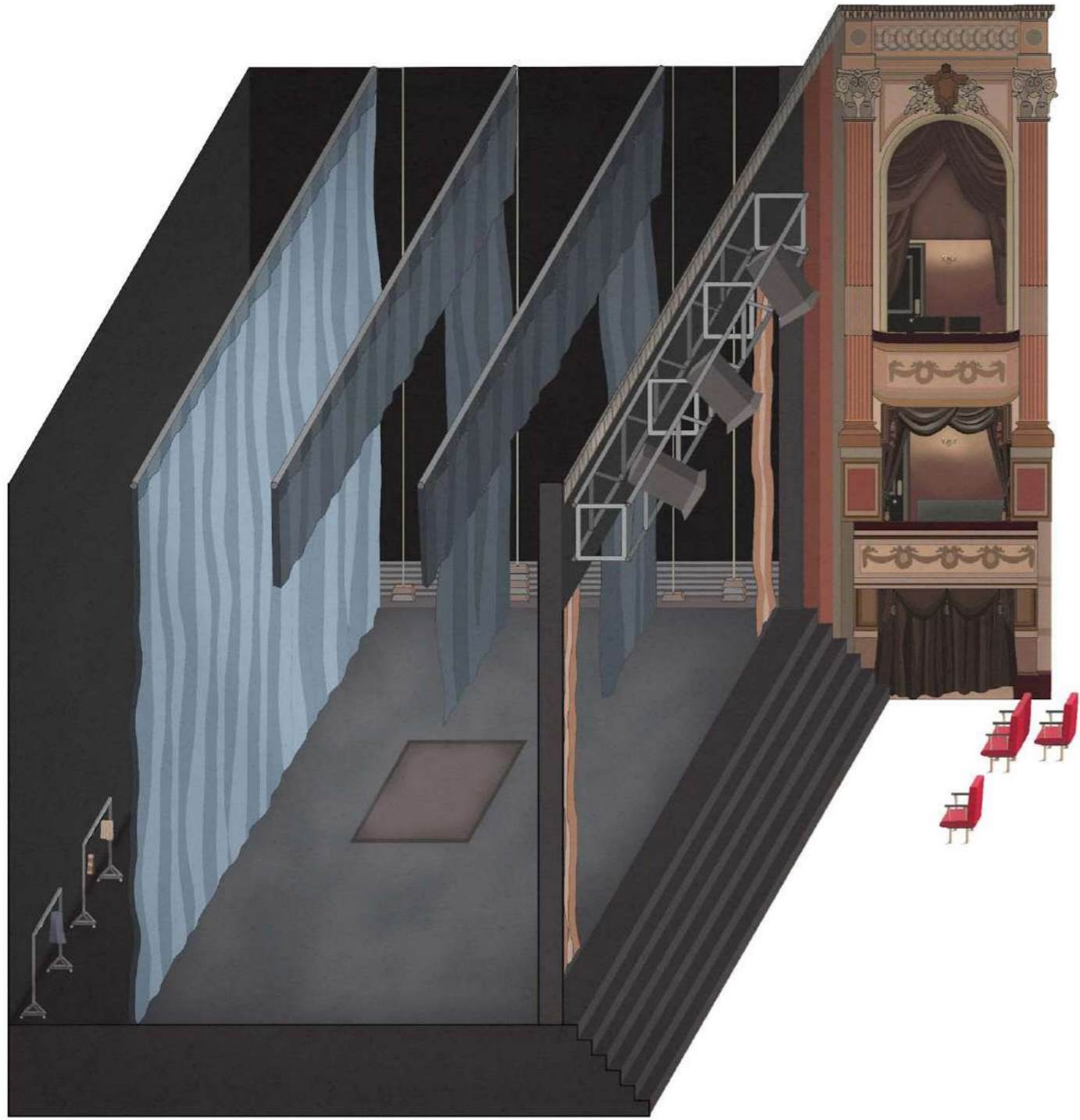

Reinvigorating the West End

Curl la Tourelle Head Architecture

Conservation Projects

Podium Level
Shakespeare Tower
Barbican
London EC2Y 8DR
mail@clth.co.uk
+44 (0)20 7267 0055

Further practice studios at
Silver St, Deal
& The Paragon, Bath.

Latest News:
www.clth.co.uk/news

CLTH are signatories of the RIBA Inclusion Charter and are fully committed to making architecture more inclusive.

Winner: RIBA National Award 2024: Alfreton Park Community School

Winner: RIBA East Midlands Building of the Year: Alfreton Park Community School

Winner: Civic Trust Awards 2024: Alfreton Park Community School

Finalist: Building Awards 2024 - Delivering Social Value

Finalist: London Construction Awards 2024 - Excellence in Community Engagement: Your Bruce Grove

Winner: RIBA East Midlands Project Architect of the Year 2024

Winner: RIBA East Midlands Client of the Year 2024

Winner: RIBA East Midlands Award 2024

Winner: Civic Trust Awards 2024, Special Education Award: Alfreton Park Community School

Winner: AJ Architecture Awards 2023, Education: Alfreton Park Community School

Shortlisted: Building Awards 2024, Delivering Social Value: Alfreton Park Community School

Shortlisted: Education Estates Awards 2024, Inspiring Learning Spaces: Alfreton Park Community School

Shortlisted: Education Estates Awards 2024, Project of the Year Inclusive Design: Alfreton Park Community School

Shortlisted: Education Estates Awards 2024, Project of the Year School: Alfreton Park Community School

Shortlisted: Building Design Social Value Architect of the Year 2023

Longlisted: MacEwen Awards 2024, Architecture for the common Good: Hornsey Library

Shortlisted: Selwyn Goldsmith Awards 2024 for Universal Design: Alfreton Park Community School

Shortlisted: RIBA London Awards 2023: Hornsey Library

Winner: Inspire Future Generations Award 2022, Diversity in Action: Newham Virtual School

Winner: Haringey Design Awards 2021, Better Building Standards: Hornsey Library

Finalist: Architect of the Year Awards 2021: Public Building Architect of the Year