

Our reference: SSDA 9138102  
Contact: John Skaf  
Telephone: 4732 8085

23 September 2024

ESR Developments (Australia) Pty Ltd  
Level 24, 88 Philip Street  
SYDNEY NSW 2000

**Attention: Alasdair Cameron**

Dear Alasdair

**EA24/0005 Section 138 Roads Act Approval for Works at Abbots Road and Aldington Road, Kemps Creek**

Please find enclosed Section 138 Roads Act Approval No. EA24/0005 for works at Abbots Road and Aldington Road, Kemps Creek, together with a copy of the stamped approved plans.

Prior to the commencement of works, a pre-construction meeting is to be held between the applicant, the appointed contractor and Council. Please contact the person below to arrange a suitable time for the pre-construction meeting.

All works for the development are to be constructed in accordance with Penrith City Council's Engineering Construction Specification for Civil Works. During the construction, your appointed contractor is required to arrange inspections in accordance with this specification and as required by Council's Inspector.

Your contact person for inspections will be Brett Smith. Brett can be contacted on his mobile 0410 638 679. A minimum of 24 hours notice (one business day) must be given for all inspections.

You will need to keep one set of stamped plans plus the Roads Act Approval on-site at all times.

Yours sincerely



John Skaf

**Senior Engineer – Major Developments**  
**Penrith City Council**

Penrith City Council  
PO Box 60, Penrith  
NSW 2751 Australia  
T 4732 7777  
F 4732 7958  
penrith.city

## Penrith City Council Roads Act Approval No. EA 24/0005

Our reference: SSD 9138102  
Contact: John Skaf  
Telephone: 4732 8085

23 September 2024

ESR Developments (Australia) Pty Ltd  
Level 24, 88 Philip Street  
SYDNEY NSW 2000

**Attention: Alasdair Cameron**

Dear Alasdair

### **EA24/0005 Section 138 Roads Act Approval for Works at Abbots Road an Aldington Road, Kemps Creek.**

Under Section 138 of the Roads Act 1993, approval is granted for works in the road reserve of Abbots Road and Aldington Road, Kemps Creek as required by Condition No. D.11 of SSD 9138102 and in accordance with the stamped approved plans by AT&L, project number 24-1177, listed in the following schedule:

Drawing No.	Revision	Date	Drawing Title
C1000	P2	02-09-2024	COVER SHEET
C1001	P2	02-09-2024	DRAWING LIST
C1002	P2	02-09-2024	GENERAL NOTES
C1010	P2	02-09-2024	GENERAL ARRANGEMENT & ALIGNMENT CONTROL PLAN
C1021	P2	02-09-2024	TYPICAL SECTION AND PAVEMENT DETAIL
C1101	P2	02-09-2024	ROADWORKS PLAN SHEET 1
C1102	P2	02-09-2024	ROADWORKS PLAN SHEET 2
C1103	P2	02-09-2024	ROADWORKS PLAN SHEET 3
C1104	P1	02-09-2024	ROADWORKS PLAN SHEET 4
C1105	P1	02-09-2024	ROADWORKS PLAN SHEET 5
C1301	P2	02-09-2024	SIGNAGE AND LINEMARKING PLAN SHEET 1
C1302	P2	02-09-2024	SIGNAGE AND LINEMARKING PLAN SHEET 2
C1303	P2	02-09-2024	SIGNAGE AND LINEMARKING PLAN SHEET 3

Penrith City Council  
PO Box 60, Penrith  
NSW 2751 Australia  
T 4732 7777  
F 4732 7958  
penrith.city

C1304	P1	02-09-2024	SIGNAGE AND LINEMARKING PLAN SHEET 4
C1305	P1	02-09-2024	SIGNAGE AND LINEMARKING PLAN SHEET 5
C1501	P1	02-09-2024	STORMWATER CATCHMENT PLAN
C1701	P1	02-09-2024	ROAD CROSS SECTIONS ABBOTTS ROAD SHEET 1
C1702	P1	02-09-2024	ROAD CROSS SECTIONS ABBOTTS ROAD SHEET 2
C1711	P1	02-09-2024	ROAD CROSS SECTIONS ALDINGTON ROAD SHEET 1
C1751	P1	02-09-2024	LONGITUDINAL SECTIONS DRAINAGE CHANNEL SHEET 1
C1752	P1	02-09-2024	LONGITUDINAL SECTIONS DRAINAGE CHANNEL SHEET 2
C1801	P2	02-09-2024	VEHICLE TURN PATH ABBOTTS RD CURVILINEAR SHEET 1
C1802	P2	02-09-2024	VEHICLE TURN PATH ABBOTTS RD CURVILINEAR SHEET 2
C1803	P2	02-09-2024	VEHICLE TURN PATH ALDINGTON RD & ABBOTTS RD INTERSECTION SHEET 3

**Supporting Documents:**

- Progressive Erosion & Sediment Control Plans: Stage 1, prepared by Rubicon Enviro Pty Ltd.
- Traffic Guidance Scheme, prepared by Allroad Group Pty Ltd, TMP no. ARG 24-048 TMP, version 1, dated 23/08/2024
- Construction Traffic Management Report prepared by Asongroup, P2264r03, dated 30/08/2024
- Pavement Design Report prepared by ADE Consulting Group, A201021.1725.19\_F, dated 19 September 2024

Approval is subject to the following conditions:

1. All works shall be undertaken in accordance with the approved plans, Penrith City Council's Engineering Construction Specification for Civil Works and at the direction of Penrith City Council.
2. The applicant is to provide Penrith City Council with written notice of intention to commence works a minimum of two days before any construction activity on site.
3. The notice of commencement shall be accompanied by the following documentation:
  - a) Contractor's license and details of public liability insurance with a limit of not less than \$20,000,000.00 (twenty million dollars) indemnifying Penrith City Council from all claims arising from the execution of works.

4. Prior to the commencement of works, a dilapidation report shall be undertaken over the full extent of works including road pavement, kerb and gutter, footpaths, street trees and private vehicular crossings. Any damage shall be rectified at the applicant's cost prior to the issue of Council's final signoff of the works.
5. The contractor is to notify all affected residents in writing two (2) days prior to the commencement of construction. Vehicular access to all properties is to be maintained throughout the construction. The contractor's contact details are to be included in the letter.
6. Inspections are to be undertaken in accordance with the requirements of Penrith City Council's Engineering Construction Specification for Civil Works and at the direction of Penrith City Council Officers.
7. A final inspection will not be undertaken until full Works-As-Executed plans and compliance documentation have been submitted to Penrith City Council for review.
8. A letter of completion for works under this approval will not be issued by Penrith City Council until all defects identified in the final inspection have been completed.
9. The Principal Certifier shall not issue an Occupation Certificate for the building works until a Compliance Certificate for works under this approval has been issued by Penrith City Council.
10. As the works under this approval (i.e. stage 1) are considered temporary until works progress to stage 2, the applicant is responsible to continually monitor the road condition and report to Council any identified failures. Upon Council's approval and at no cost to Council the applicant shall undertake all necessary repairs to ensure the road is restored to a safe condition.
11. The lighting of any road works or pedestrian facility must be in accordance with AS1742 and AS1158.

For further information in respect of this approval, please contact John Skaf on 4732 8085.

Yours sincerely



John Skaf

**Senior Engineer – Major Developments  
Penrith City Council**

# ALDINGTON AND ABBOTTS ROAD UPGRADE

## (AARU) PHASE 1

### 1000-SERIES, TEMPORARY WORKS PACKAGE

### STAGE 1

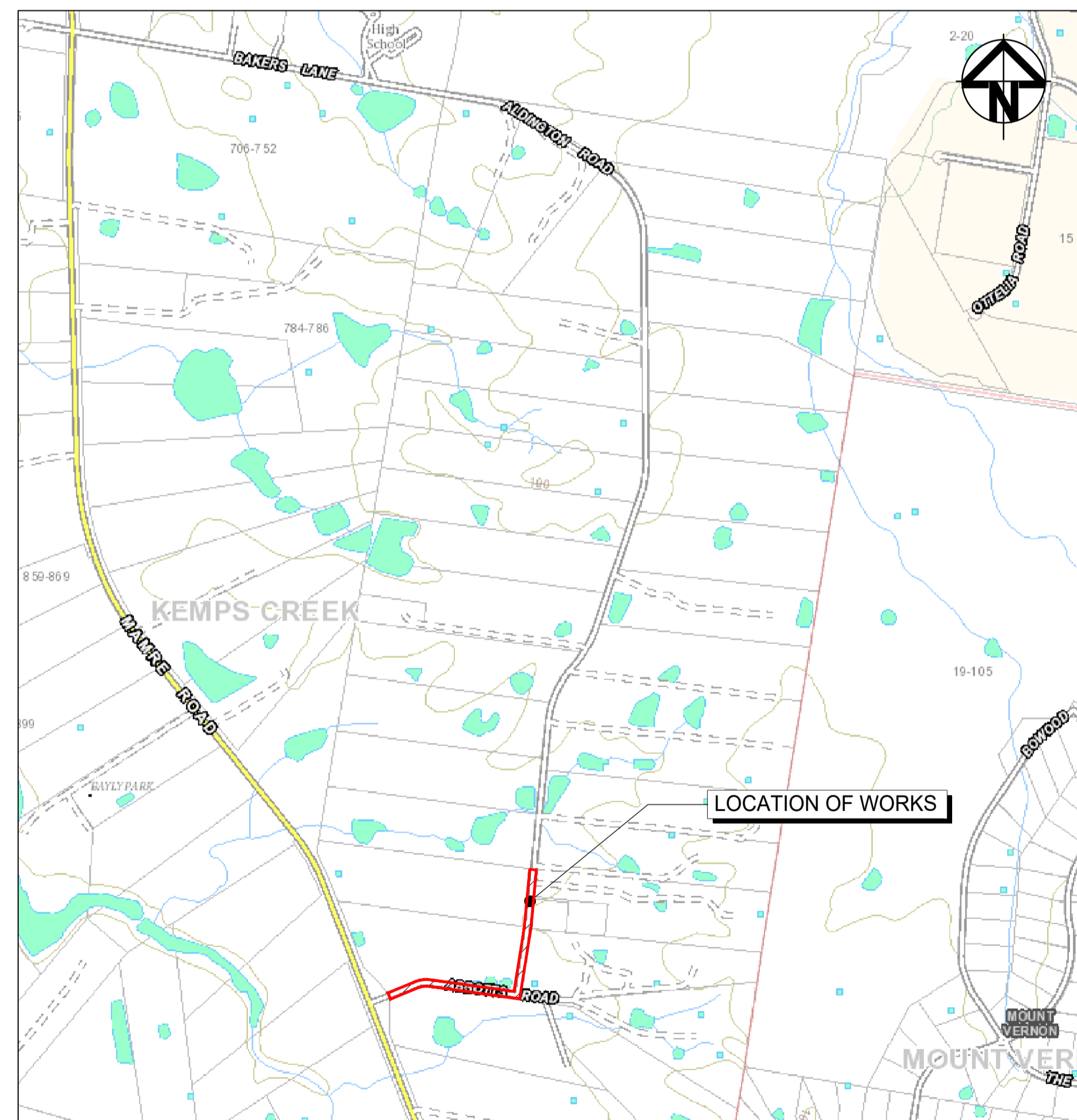

LOCALITY PLAN  
NTS

**PENRITH CITY COUNCIL**  
 This plan / document relates to  
 Development Consent: **SSD-9138102**  
 S138 Roads Act: **EA24/0005**  
 Subject to the conditions outlined in the consent



**FOR CONSTRUCTION**

		Bar Scales	Client	Scales	Drawn	Project	Civil Engineers and Project Managers	
				N.T.S.	KB	<b>AARU PHASE 1 STAGE 1 TEMPORARY WORKS</b>	 Level 7, 153 Walker Street North Sydney NSW 2060 ABN 96 130 882 405 Tel: 02 9439 1777 Fax: 02 9923 1055 www.atl.net.au info@atl.net.au	
				Grid	Checked			AL
				Height Datum	Approved			AAL
P2 ISSUED FOR REVIEW 02-09-24 P1 ISSUED FOR REVIEW 04-07-24						COVER SHEET	Status: <del>ISSUED FOR REVIEW</del> NOT TO BE USED FOR CONSTRUCTION	
Issue	Description	Date		THIS DRAWING CANNOT BE COPIED OR REPRODUCED IN ANY FORM OR USED FOR ANY OTHER PURPOSE OTHER THAN THAT ORIGINALLY INTENDED WITHOUT THE WRITTEN PERMISSION OF AT&L		Project - Drawing No. <b>24-1177-C1000</b>	Issue <b>P2</b>	

DRAWING LIST	
24-1177-C1000	COVER SHEET
24-1177-C1001	DRAWING LIST
24-1177-C1002	GENERAL NOTES
24-1177-C1010	GENERAL ARRANGEMENT & ALIGNMENT CONTROL PLAN
TYPICAL SECTIONS	
24-1177-C1021	TYPICAL SECTION AND PAVEMENT DETAIL
SITEWORKS	
24-1177-C1101	ROADWORKS PLAN SHEET 1
24-1177-C1102	ROADWORKS PLAN SHEET 2
24-1177-C1103	ROADWORKS PLAN SHEET 3
24-1177-C1104	ROADWORKS PLAN SHEET 4
24-1177-C1105	ROADWORKS PLAN SHEET 5
SIGNAGE AND LINEMARKING	
24-1177-C1301	SIGNAGE AND LINEMARKING PLAN SHEET 1
24-1177-C1302	SIGNAGE AND LINEMARKING PLAN SHEET 2
24-1177-C1303	SIGNAGE AND LINEMARKING PLAN SHEET 3
24-1177-C1304	SIGNAGE AND LINEMARKING PLAN SHEET 4
24-1177-C1305	SIGNAGE AND LINEMARKING PLAN SHEET 5
CATCHMENT PLAN	
24-1177-C1501	STORMWATER CATCHMENT PLAN
ROAD CROSS SECTIONS	
24-1177-C1701	ROAD CROSS SECTIONS ABBOTTS ROAD SHEET 1
24-1177-C1702	ROAD CROSS SECTIONS ABBOTTS ROAD SHEET 2
24-1177-C1711	ROAD CROSS SECTIONS ALDINGTON ROAD SHEET 1
LONGITUDINAL SECTIONS	
24-1177-C1751	LONGITUDINAL SECTIONS DRAINAGE CHANNEL SHEET 1
24-1177-C1752	LONGITUDINAL SECTIONS DRAINAGE CHANNEL SHEET 2
VEHICLE TURN PATH PLANS	
24-1177-C1801	VEHICLE TURN PATH ABBOTTS RD CURVILINEAR SHEET 1
24-1177-C1802	VEHICLE TURN PATH ABBOTTS RD CURVILINEAR SHEET 2
24-1177-C1803	VEHICLE TURN PATH ALDINGTON RD & ABBOTTS RD INTERSECTION SHEET 3

**PENRITH CITY COUNCIL**  
COUNCIL DOES NOT ATTEST TO THE ACCURACY OF DETAILS IN PLANS  
This plan / document relates to  
Development Consent: **SSD-9139102**  
S138 Roads Act: **EA240005**  
Subject to the conditions outlined in the consent

**FOR CONSTRUCTION**

		Bar Scales		Client		Scales		Drawn		Project		Civil Engineers and Project Managers	
						N.T.S.		KB		<b>AARU PHASE 1 STAGE 1 TEMPORARY WORKS</b>		 Level 7, 153 Walker Street North Sydney NSW 2060 ABN 96 130 882 405 Tel: 02 9439 1777 Fax: 02 9923 1055 www.atl.net.au info@atl.net.au	
						Grid GDA2020		Designed KB					
						Height Datum AHD		Checked AL					
						Approved AAL				Title			
										DRAWING LIST		Status <del>ISSUED FOR REVIEW</del> <del>NOT TO BE USED FOR CONSTRUCTION</del>	
P2 ISSUED FOR REVIEW		02-09-24										A1	
P1 ISSUED FOR REVIEW		04-07-24										Issue	
Issue		Date								Project - Drawing No.		P2	
										24-1177-C1001			



LEGEND	
	EXISTING BOUNDARY
	EXISTING EASEMENT
	CONTROL LINE
	ABBOTTS RD EXTENSION WORKS UNDER SEPARATE APPROVAL
	MAMRE RD TEMPORARY WORKS
	ESR DEVELOPMENT

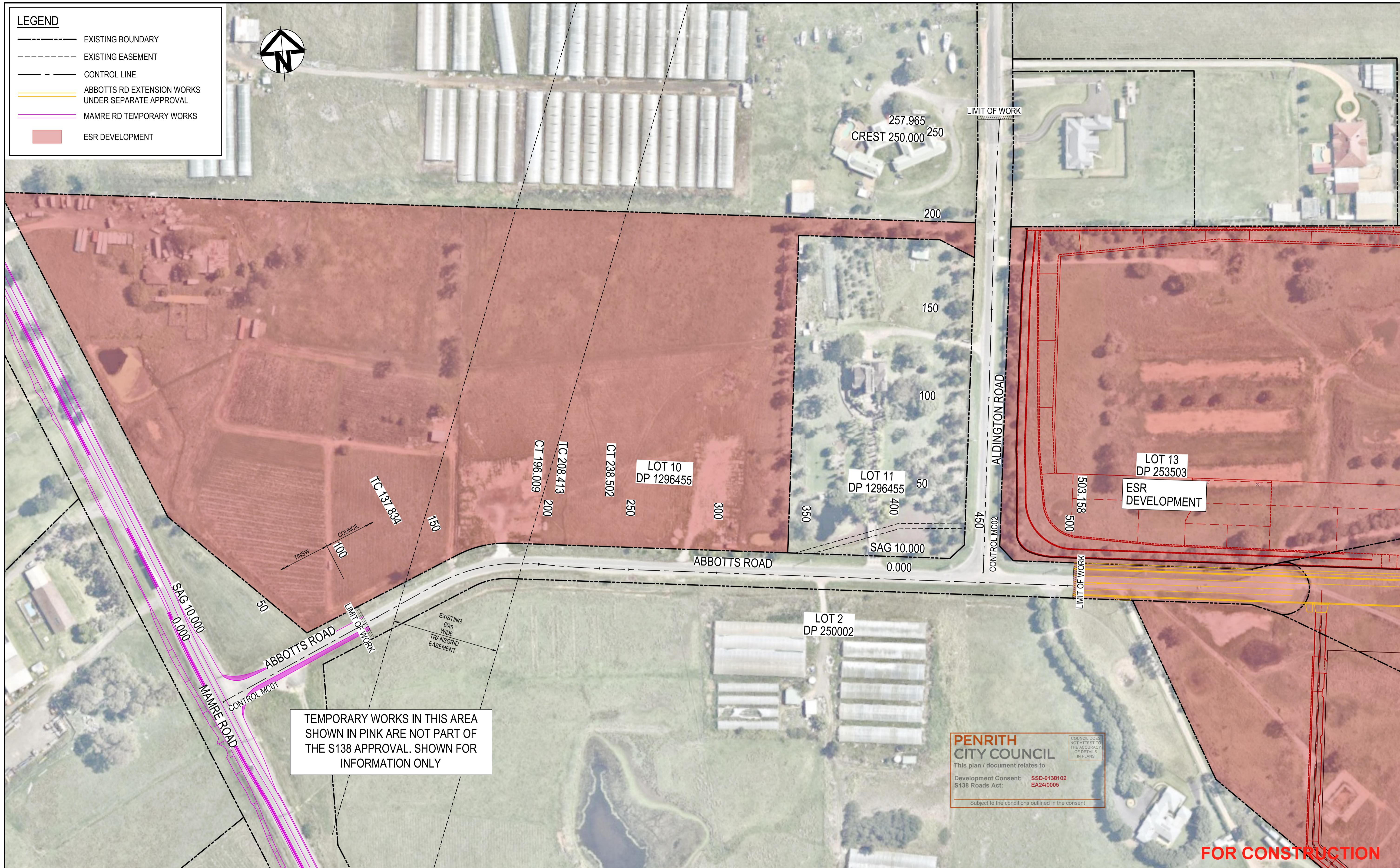
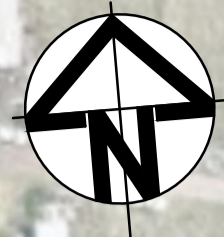

TEMPORARY WORKS IN THIS AREA SHOWN IN PINK ARE NOT PART OF THE S138 APPROVAL. SHOWN FOR INFORMATION ONLY

**PENRITH CITY COUNCIL**  
 This plan / document relates to  
 Development Consent: **SSD-9138102**  
 S138 Roads Act: **EA24/0005**  
 Subject to the conditions outlined in the consent

**FOR CONSTRUCTION**

Issue	Description	Date
P2	ISSUED FOR REVIEW	02-09-24
P1	ISSUED FOR REVIEW	04-07-24

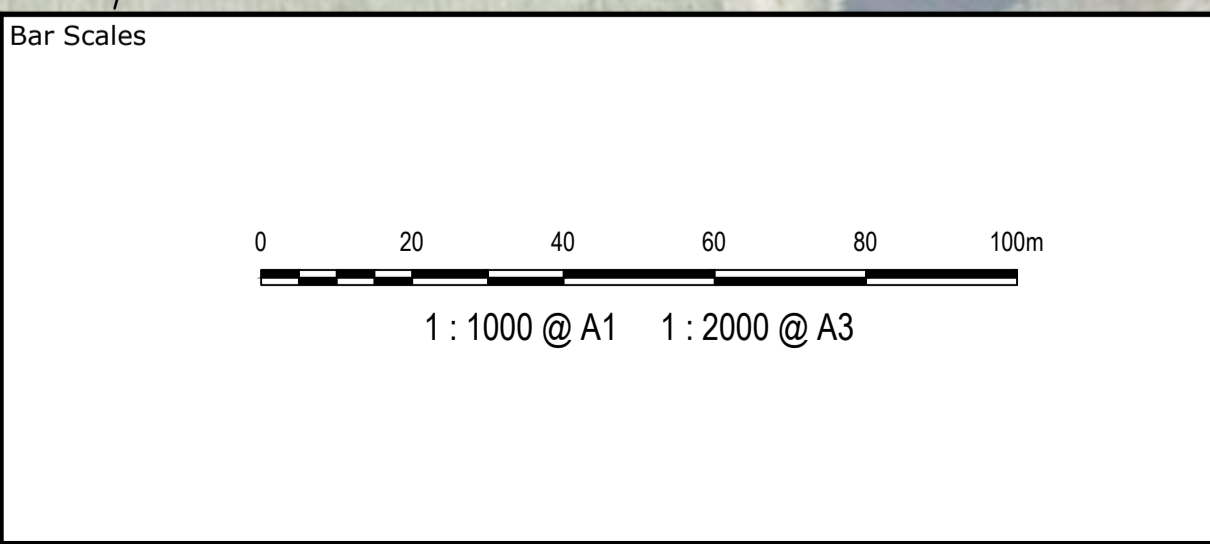

Client

Scale	1 : 1000	Drawn	KB
Grid	GDA2020	Designed	KB
Height Datum	AHD	Checked	AL
		Approved	

THIS DRAWING CANNOT BE COPIED OR REPRODUCED IN ANY FORM OR USED FOR ANY OTHER PURPOSE OTHER THAN THAT ORIGINALLY INTENDED WITHOUT THE WRITTEN PERMISSION OF AT&L

Project

**AARU PHASE 1  
STAGE 1  
TEMPORARY WORKS**

Title

**GENERAL ARRANGEMENT  
& ALIGNMENT CONTROL  
PLAN**

Civil Engineers and Project Managers

Level 7, 153 Walker Street  
North Sydney NSW 2060  
ABN 96 130 882 405  
Tel: 02 9439 1777  
Fax: 02 9923 1055  
www.atl.net.au  
info@atl.net.au

Status: ~~ISSUED FOR REVIEW~~  
~~NOT TO BE USED FOR CONSTRUCTION~~

Project - Drawing No. **24-1177-C1010**

Issue **P2**



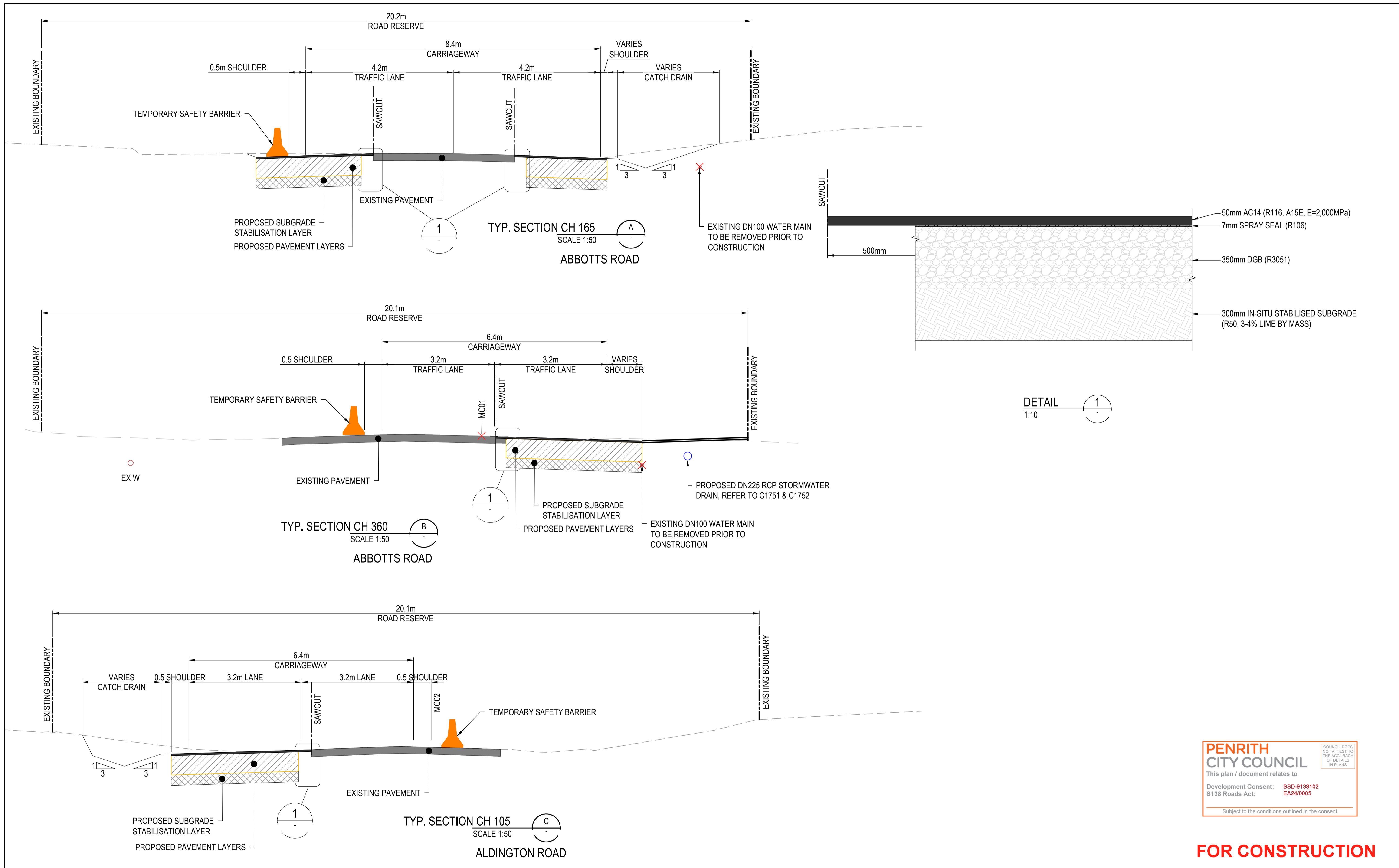

**PENRITH CITY COUNCIL**  
This plan / document relates to  
Development Consent: **SSD-9138102**  
S138 Roads Act: **EA24/0005**  
Subject to the conditions outlined in the consent.

**FOR CONSTRUCTION**

Issue	Description	Date
P2	ISSUED FOR REVIEW	02-09-24
P1	ISSUED FOR REVIEW	04-07-24

KEY PLAN

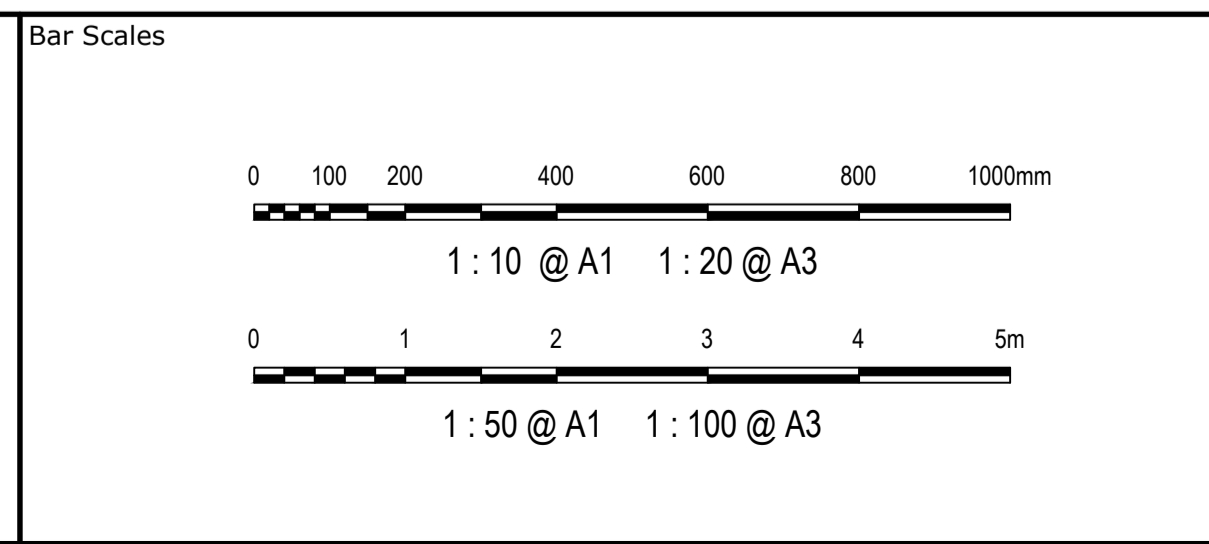

Client

AS SHOWN	Drawn	KB
	Designed	KB
Grid GDA2020	Checked	AL
Height Datum AHD	Approved	AL

**GDA2020**

THIS DRAWING CANNOT BE COPIED OR REPRODUCED IN ANY FORM OR USED FOR ANY OTHER PURPOSE OTHER THAN THAT ORIGINALLY INTENDED WITHOUT THE WRITTEN PERMISSION OF AT&L

Project
AARU PHASE 1 STAGE 1 TEMPORARY WORKS
Title
TYPICAL SECTION AND PAVEMENT DETAIL

Civil Engineers and Project Managers

Level 7, 153 Walker Street  
North Sydney NSW 2060  
ABN 96 130 882 405  
Tel: 02 9439 1777  
Fax: 02 9923 1055  
www.atl.net.au  
info@atl.net.au

Status	<b>ISSUED FOR REVIEW</b> <del>NOT TO BE USED FOR CONSTRUCTION</del>	A1
Project - Drawing No.	24-1177-C1021	Issue
		P2

**LEGEND**

PROPOSED BOUNDARY	
EXISTING BOUNDARY	
BOUNDARY TO BE REMOVED	
EXISTING EASEMENT	
EXISTING PAVEMENT	
PROPOSED PAVEMENT	
PROPOSED VEHICULAR CROSSING	
BATTER	
PCC KERB AND GUTTER	
MAMRE RD TEMP WORKS	
ABBOTTS RD EXT WORKS	
EXISTING WATER MAIN	
EXISTING STORMWATER	
EXISTING O/H ELECTRICITY	
EXISTING O/H COMMS	
SERVICE TO BE DISUSED	

**LEGEND**

EXISTING CONTOUR		43.00
PROPOSED CONTOUR (MAJ)		43.0
PROPOSED CONTOUR (MIN)		
STORMWATER PIPE		
HEADWALL		
PROPOSED CATCH DRAIN		
PAVEMENT SAWCUT		SAWCUT
TEMPORARY SAFETY BARRIER		

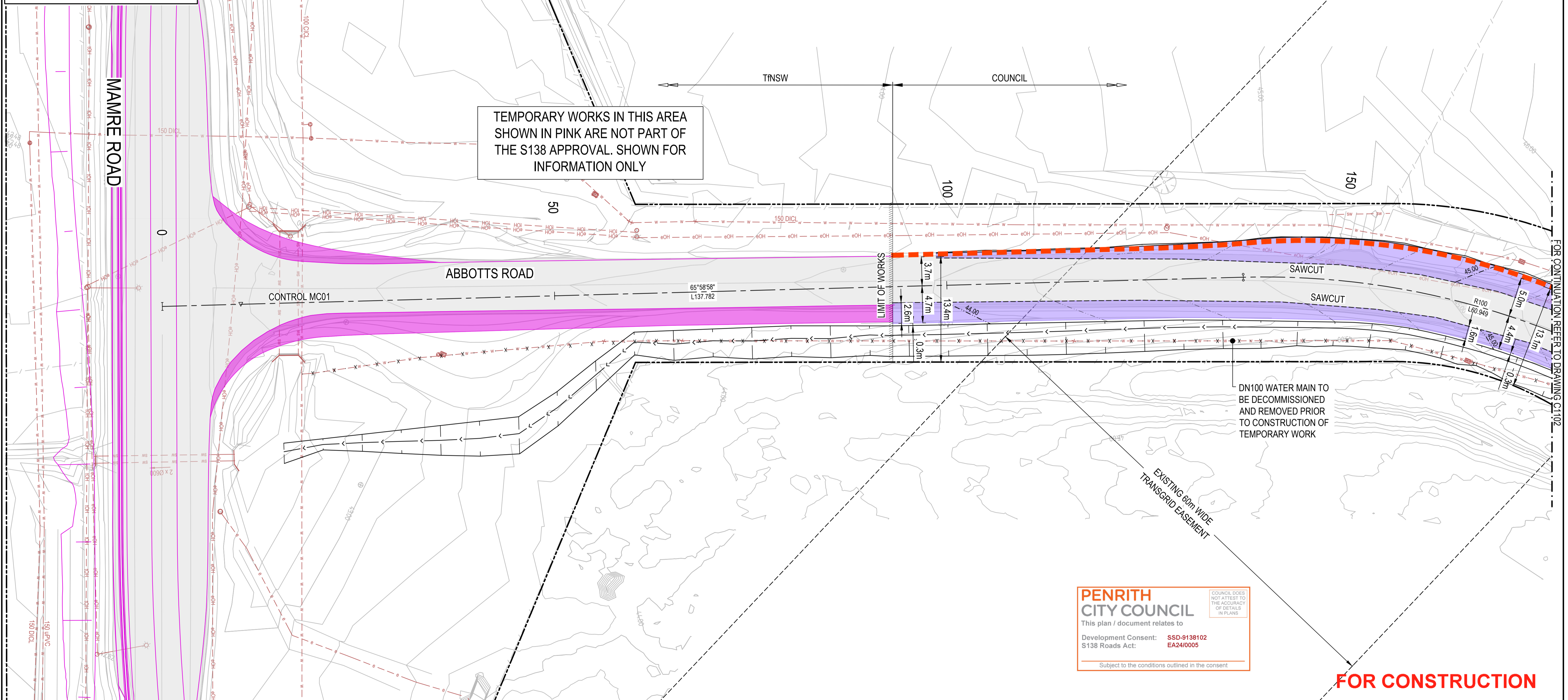

**PENRITH CITY COUNCIL**  
 This plan / document relates to  
 Development Consent: SSD-9138102  
 S138 Roads Act: EA24/0005  
 Subject to the conditions outlined in the consent.

**FOR CONSTRUCTION**

Issue	Description	Date
P2	ISSUED FOR REVIEW	02-09-24
P1	ISSUED FOR REVIEW	04-07-24

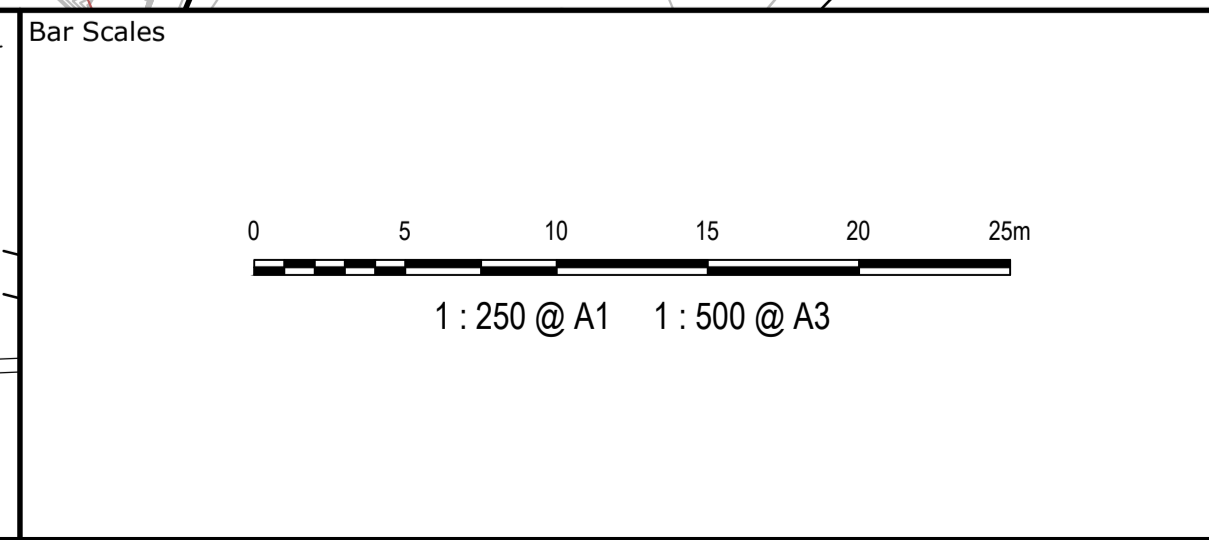
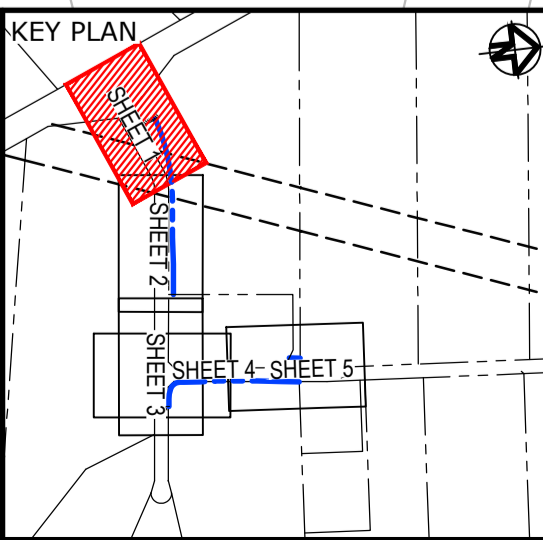

Client

Scales	1 : 250	Drawn	KB
Grid	GDA2020	Designed	KB
Height Datum	AHD	Checked	AL
		Approved	AAL

THIS DRAWING CANNOT BE COPIED OR REPRODUCED IN ANY FORM OR USED FOR ANY OTHER PURPOSE OTHER THAN THAT ORIGINALLY INTENDED WITHOUT THE WRITTEN PERMISSION OF AT&L

Project

**AARU PHASE 1  
STAGE 1  
TEMPORARY WORKS**

Title

**ROADWORKS PLAN  
SHEET 1**

Civil Engineers and Project Managers

Level 7, 153 Walker Street  
North Sydney NSW 2060  
ABN 96 130 882 405  
Tel: 02 9439 1777  
Fax: 02 9923 1055  
www.atl.net.au  
info@atl.net.au

Status

~~ISSUED FOR REVIEW~~  
~~NOT TO BE USED FOR CONSTRUCTION~~

Project - Drawing No.

**24-1177-C1101**

Issue

**P2**

LEGEND	
PROPOSED BOUNDARY	
EXISTING BOUNDARY	
BOUNDARY TO BE REMOVED	
EXISTING EASEMENT	
EXISTING PAVEMENT	
PROPOSED PAVEMENT	
PROPOSED VEHICULAR CROSSING	
BATTER	
PCC KERB AND GUTTER	
MAMRE RD TEMP WORKS	
ABBOTTS RD EXT WORKS	
EXISTING WATER MAIN	
EXISTING STORMWATER	
EXISTING O/H ELECTRICITY	
EXISTING O/H COMMS	
SERVICE TO BE DISUSED	

LEGEND	
EXISTING CONTOUR	
PROPOSED CONTOUR (MAJ)	
PROPOSED CONTOUR (MIN)	
STORMWATER PIPE	
HEADWALL	
PROPOSED CATCH DRAIN	
PAVEMENT SAWCUT	
TEMPORARY SAFETY BARRIER	

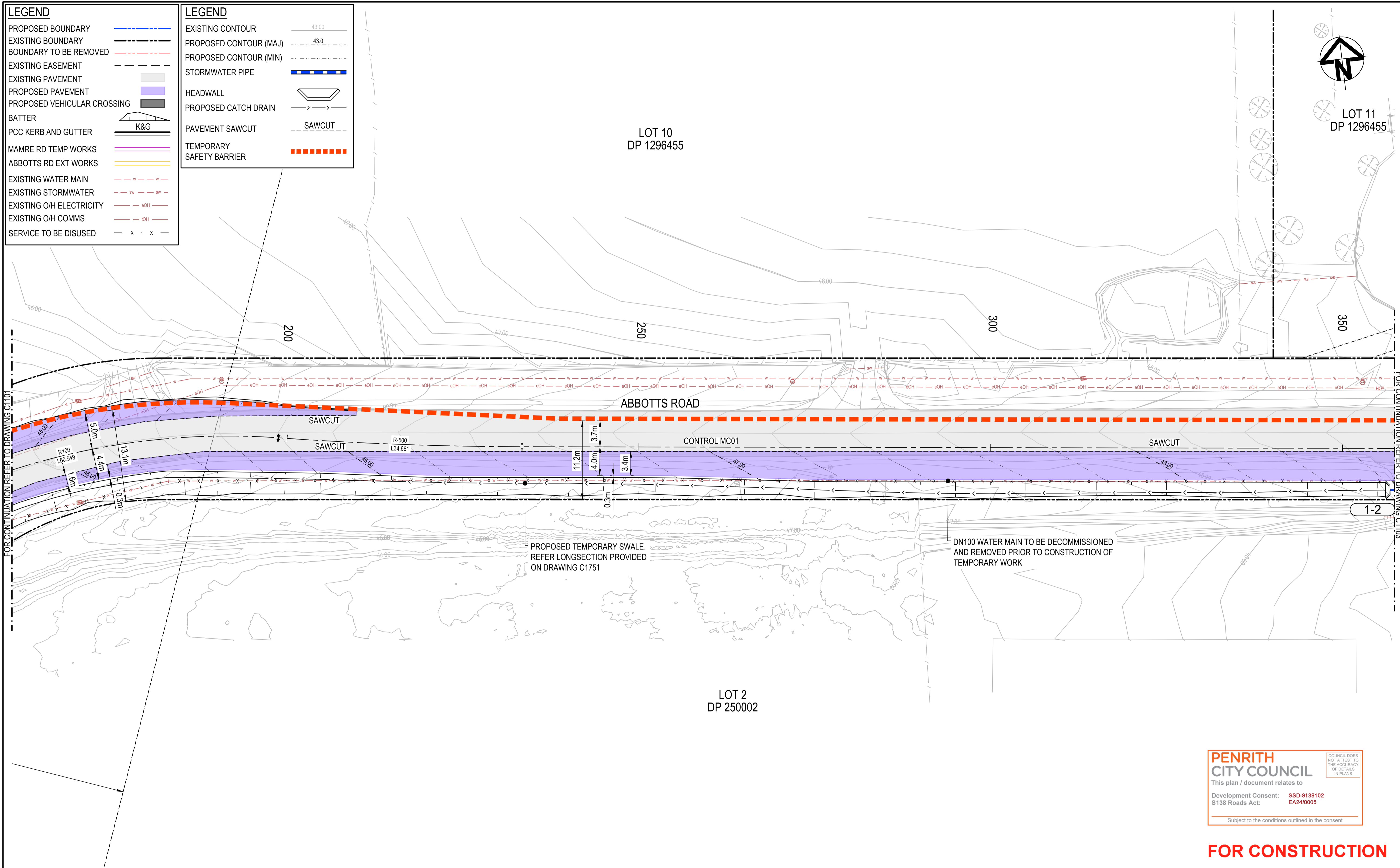

FOR CONTINUATION REFER TO DRAWING C1101

FOR CONTINUATION REFER TO DRAWING C1103

**PENRITH CITY COUNCIL**  
 This plan / document relates to  
 Development Consent: **SSD-9138102**  
 S138 Roads Act: **EA24/0005**  
 Subject to the conditions outlined in the consent

**FOR CONSTRUCTION**

Issue	Description	Date
P2	ISSUED FOR REVIEW	02-09-24
P1	ISSUED FOR REVIEW	04-07-24

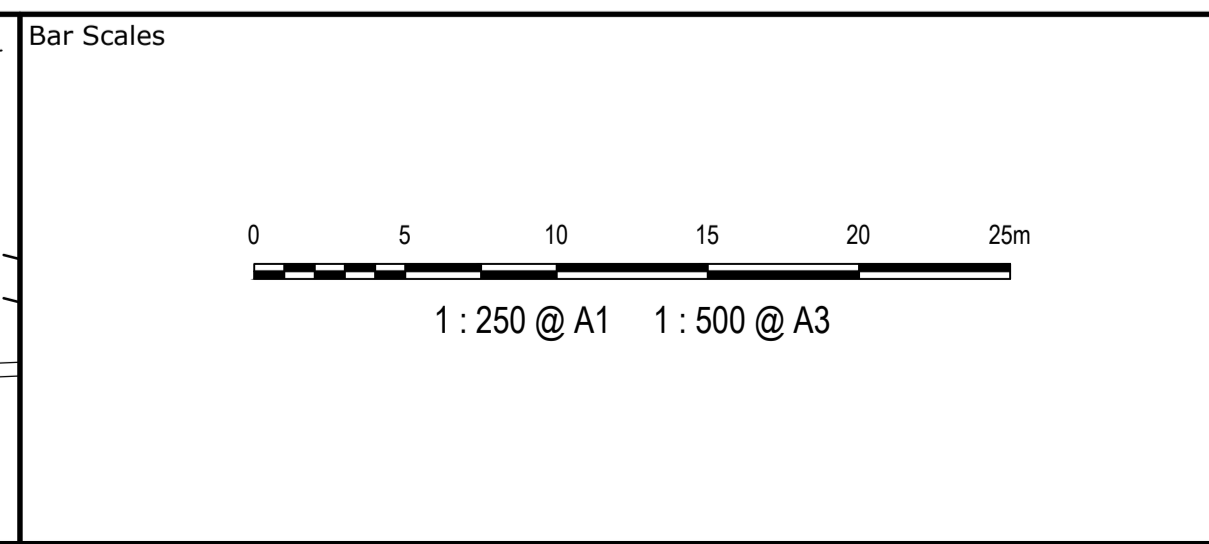
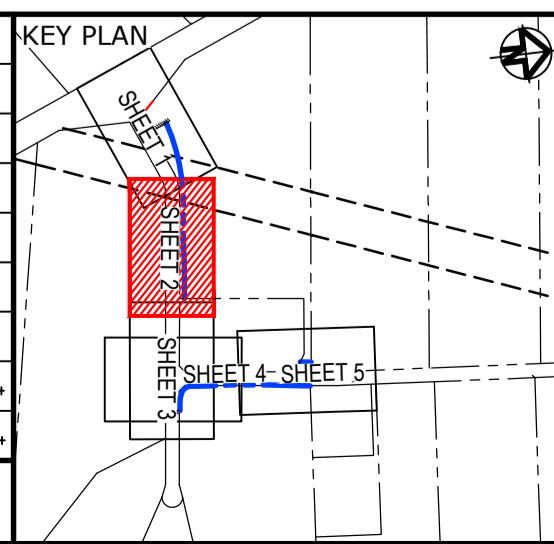

Client

Scales	1 : 250	Drawn	KB
Grid	GDA2020	Designed	KB
Height Datum	AHD	Checked	AL
		Approved	AAL

**GDA2020**

THIS DRAWING CANNOT BE COPIED OR REPRODUCED IN ANY FORM OR USED FOR ANY OTHER PURPOSE OTHER THAN THAT ORIGINALLY INTENDED WITHOUT THE WRITTEN PERMISSION OF AT&L

Project

**AARU PHASE 1  
STAGE 1  
TEMPORARY WORKS**

Title

**ROADWORKS PLAN  
SHEET 2**

Civil Engineers and Project Managers

Level 7, 153 Walker Street  
 North Sydney NSW 2060  
 ABN 96 130 882 405  
 Tel: 02 9439 1777  
 Fax: 02 9923 1055  
 www.atl.net.au  
 info@atl.net.au

Status	<b>ISSUED FOR REVIEW</b>	A1
Project - Drawing No.	<b>24-1177-C1102</b>	Issue
		<b>P2</b>

LEGEND	
PROPOSED BOUNDARY	
EXISTING BOUNDARY	
BOUNDARY TO BE REMOVED	
EXISTING EASEMENT	
EXISTING PAVEMENT	
PROPOSED PAVEMENT	
PROPOSED VEHICULAR CROSSING	
BATTER	
PCC KERB AND GUTTER	
MAMRE RD TEMP WORKS	
ABBOTTS RD EXT WORKS	
EXISTING WATER MAIN	
EXISTING STORMWATER	
EXISTING O/H ELECTRICITY	
EXISTING O/H COMMS	
SERVICE TO BE DISUSED	

LEGEND	
EXISTING CONTOUR	
PROPOSED CONTOUR (MAJ)	
PROPOSED CONTOUR (MIN)	
STORMWATER PIPE	
HEADWALL	
PROPOSED CATCH DRAIN	
PAVEMENT SAWCUT	
TEMPORARY SAFETY BARRIER	

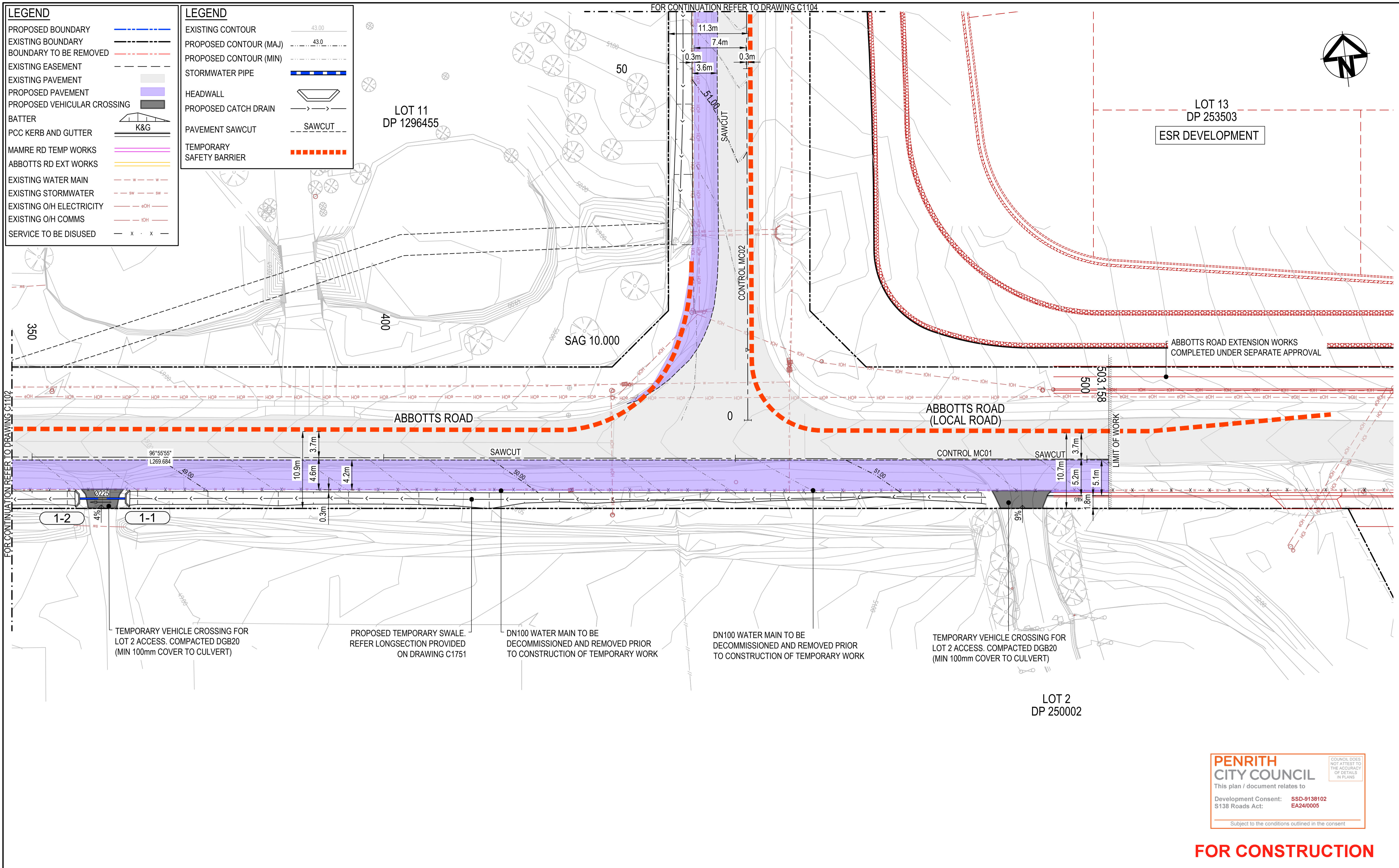

**PENRITH CITY COUNCIL**  
 This plan / document relates to  
 Development Consent: SSD-9138102  
 S138 Roads Act: EA24/0005  
 Subject to the conditions outlined in the consent

**FOR CONSTRUCTION**

Issue	Description	Date
P2	ISSUED FOR REVIEW	02-09-24
P1	ISSUED FOR REVIEW	04-07-24

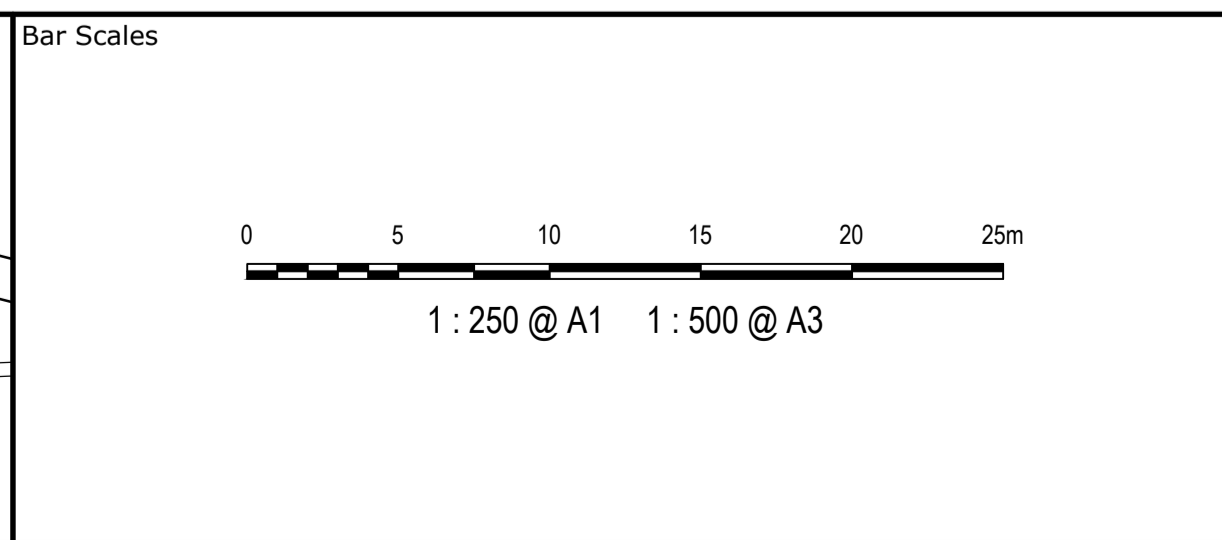
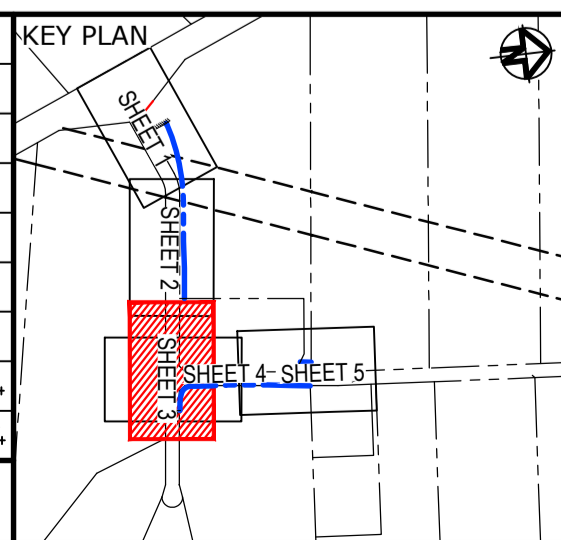

Client:

Scal	Drawn	Project
1 : 250	KB	AARU PHASE 1 STAGE 1 TEMPORARY WORKS
Grid GDA2020	KB	
Height Datum AHD	AL	
Approved: AAL		ROADWORKS PLAN SHEET 3

Civil Engineers and Project Managers  
  
 Level 7, 153 Walker Street  
 North Sydney NSW 2060  
 ABN 96 130 882 405  
 Tel: 02 9439 1777  
 Fax: 02 9923 1055  
 www.at.net.au  
 info@at.net.au

Status	Issue
ISSUED FOR REVIEW <del>NOT TO BE USED FOR CONSTRUCTION</del>	A1
Project - Drawing No. 24-1177-C-1103	Issue P2

THIS DRAWING CANNOT BE COPIED OR REPRODUCED IN ANY FORM OR USED FOR ANY OTHER PURPOSE OTHER THAN THAT ORIGINALLY INTENDED WITHOUT THE WRITTEN PERMISSION OF AT&L

LEGEND	
PROPOSED BOUNDARY	
EXISTING BOUNDARY	
BOUNDARY TO BE REMOVED	
EXISTING EASEMENT	
EXISTING PAVEMENT	
PROPOSED PAVEMENT	
PROPOSED VEHICULAR CROSSING	
BATTER	
PCC KERB AND GUTTER	
MAMRE RD TEMP WORKS	
ABBOTTS RD EXT WORKS	
EXISTING WATER MAIN	
EXISTING STORMWATER	
EXISTING O/H ELECTRICITY	
EXISTING O/H COMMS	
SERVICE TO BE DISUSED	

LEGEND	
EXISTING CONTOUR	43.00
PROPOSED CONTOUR (MAJ)	43.0
PROPOSED CONTOUR (MIN)	
STORMWATER PIPE	
HEADWALL	
PROPOSED CATCH DRAIN	
PAVEMENT SAWCUT	SAWCUT
TEMPORARY SAFETY BARRIER	

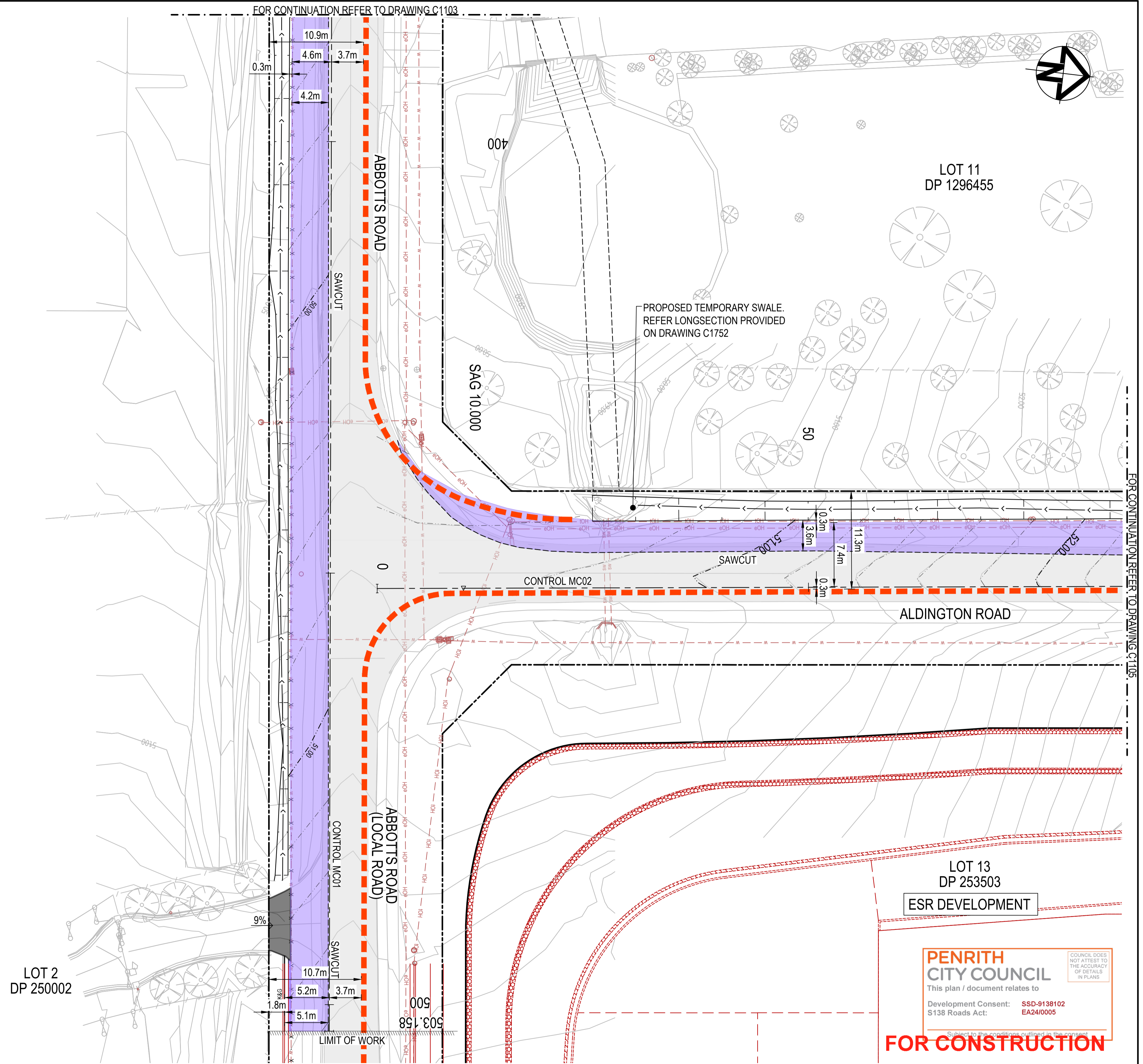

Issue	Description	Date
P1	ISSUED FOR REVIEW	02-09-24

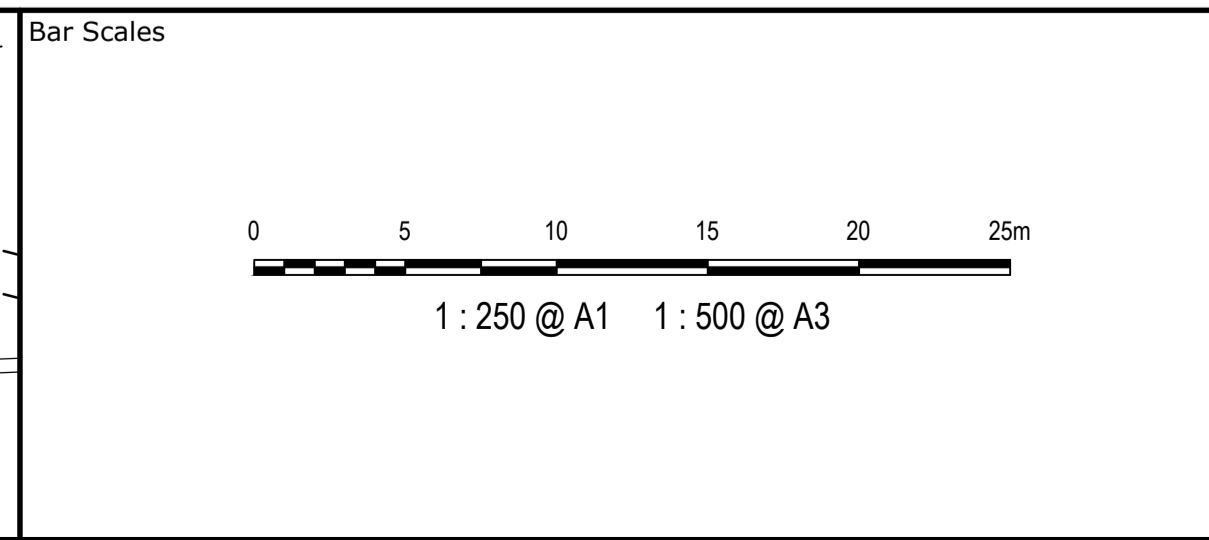
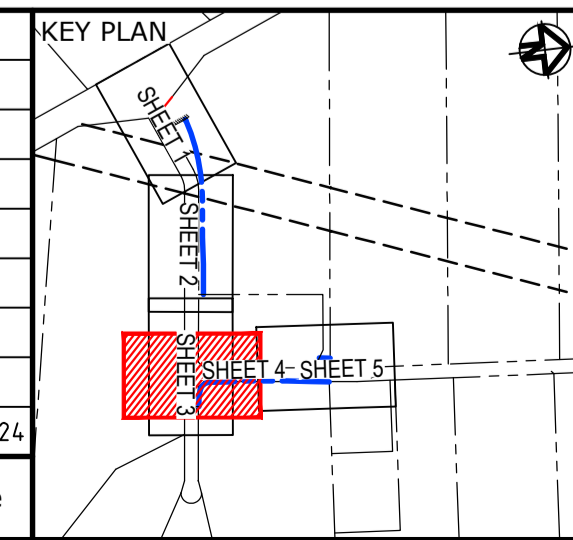

Client

Scales	1 : 250	Drawn	KB
		Designed	KB
Grid	GDA2020	Checked	AL
Height Datum	AHD	Approved	AAL
THIS DRAWING CANNOT BE COPIED OR REPRODUCED IN ANY FORM OR USED FOR ANY OTHER PURPOSE OTHER THAN THAT ORIGINALLY INTENDED WITHOUT THE WRITTEN PERMISSION OF AT&L			

Project

**AARU PHASE 1  
STAGE 1  
TEMPORARY WORKS**

Title

**ROADWORKS PLAN  
SHEET 4**

Civil Engineers and Project Managers

Level 7, 153 Walker Street  
North Sydney NSW 2060  
ABN 96 130 882 405  
Tel: 02 9439 1777  
Fax: 02 9923 1055  
www.atl.net.au  
info@atl.net.au

Status	<del>ISSUED FOR REVIEW</del> <del>NOT TO BE USED FOR CONSTRUCTION</del>	A1
Project - Drawing No.	24-1177-C-1104	Issue
		P1

**LEGEND**

PROPOSED BOUNDARY	---
EXISTING BOUNDARY	---
BOUNDARY TO BE REMOVED	---
EXISTING EASEMENT	---
EXISTING PAVEMENT	---
PROPOSED PAVEMENT	---
PROPOSED VEHICULAR CROSSING	---
BATTER	---
PCC KERB AND GUTTER	K&G
MAMRE RD TEMP WORKS	---
ABBOTTS RD EXT WORKS	---
EXISTING WATER MAIN	---
EXISTING STORMWATER	---
EXISTING O/H ELECTRICITY	---
EXISTING O/H COMMS	---
SERVICE TO BE DISUSED	---

**LEGEND**

EXISTING CONTOUR	---
PROPOSED CONTOUR (MAJ)	---
PROPOSED CONTOUR (MIN)	---
STORMWATER PIPE	---
HEADWALL	---
PROPOSED CATCH DRAIN	---
PAVEMENT SAWCUT	---
TEMPORARY SAFETY BARRIER	---

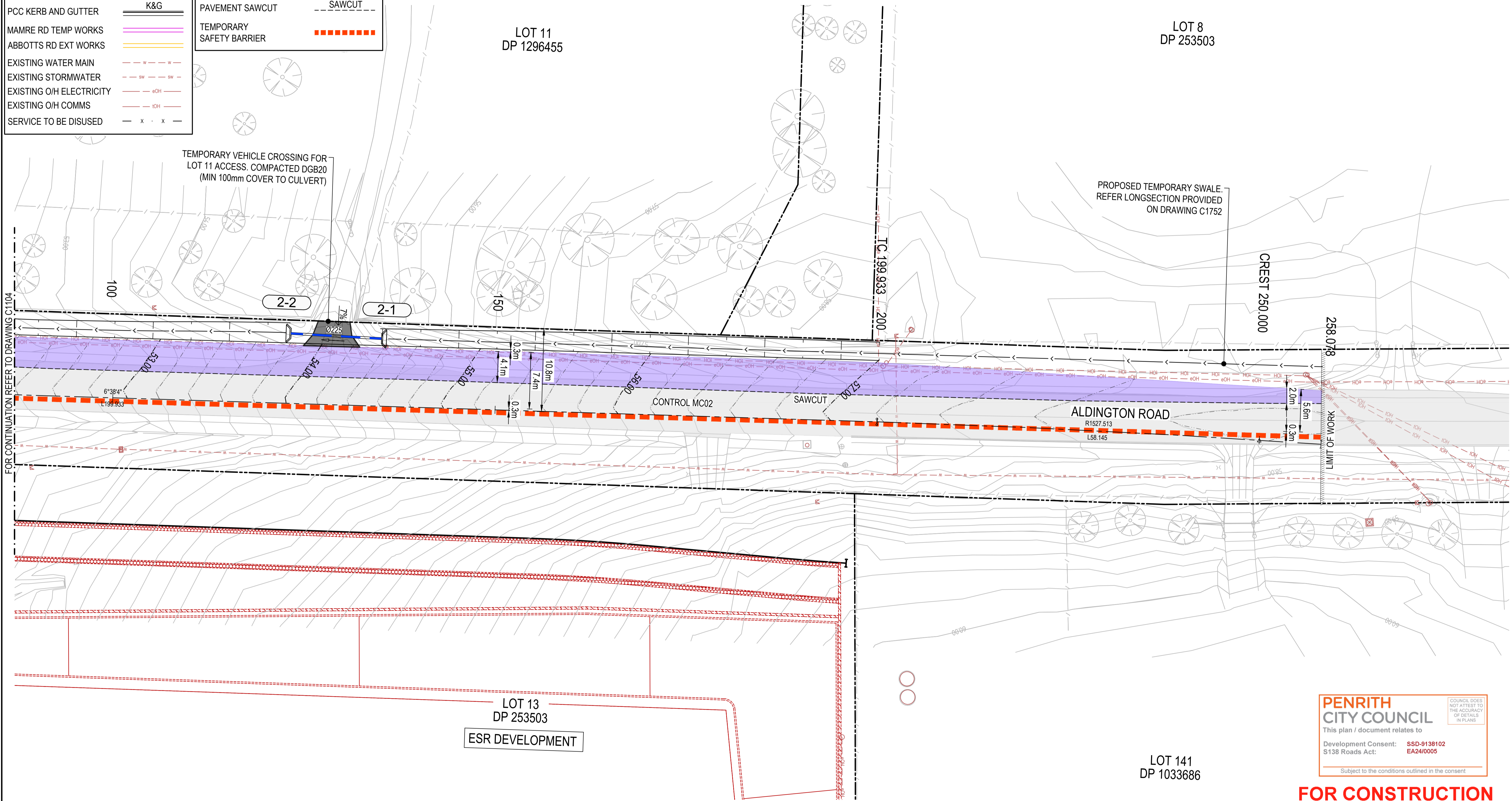
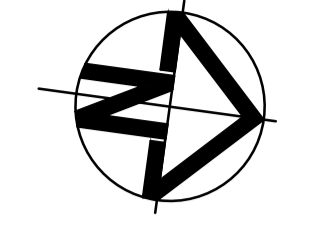

FOR CONTINUATION REFER TO DRAWING C1104

LOT 13  
DP 253503  
ESR DEVELOPMENT

**PENRITH CITY COUNCIL**  
COUNCIL DOES NOT ATTEST TO THE ACCURACY OF DETAILS IN PLANS  
 This plan / document relates to  
 Development Consent: **SSD-9138102**  
 S13B Roads Act: **EA24/0005**  
Subject to the conditions outlined in the consent.

**FOR CONSTRUCTION**

Issue	Description	Date
P1	ISSUED FOR REVIEW	02-09-24

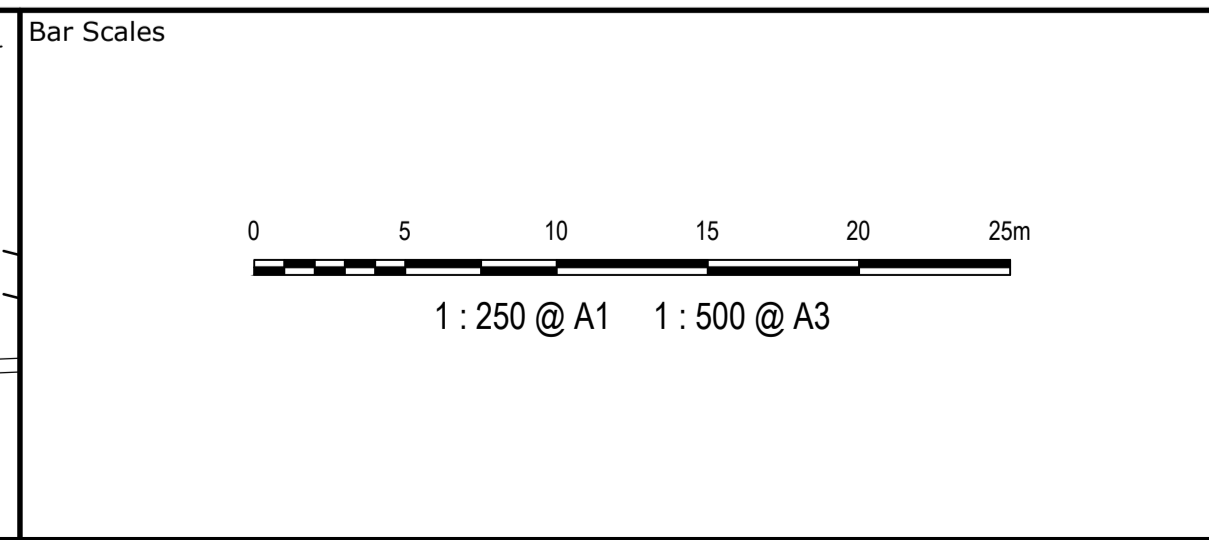
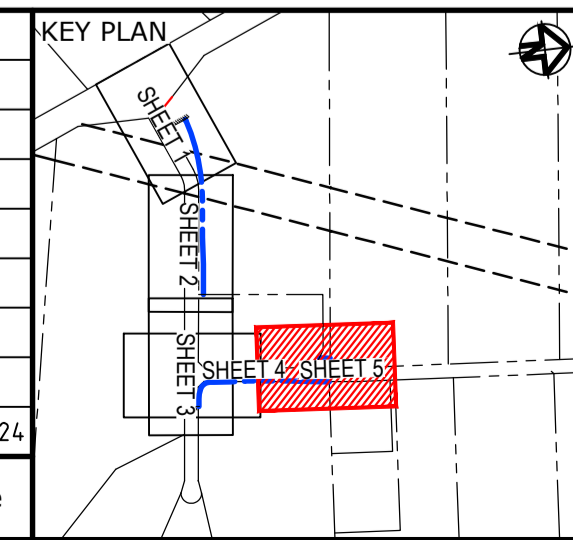

Client

Scales	1 : 250	Drawn	KB
		Designed	KB
Grid	GDA2020	Checked	AL
Height Datum	AHD	Approved	AAL

**GDA2020**

THIS DRAWING CANNOT BE COPIED OR REPRODUCED IN ANY FORM OR USED FOR ANY OTHER PURPOSE OTHER THAN THAT ORIGINALLY INTENDED WITHOUT THE WRITTEN PERMISSION OF AT&L

Project

**AARU PHASE 1  
STAGE 1  
TEMPORARY WORKS**

Title

**ROADWORKS PLAN  
SHEET 5**

Civil Engineers and Project Managers

Level 7, 153 Walker Street  
North Sydney NSW 2060  
ABN 96 130 882 405  
Tel: 02 9439 1777  
Fax: 02 9923 1055  
www.atl.net.au  
info@atl.net.au

Status	<b>ISSUED FOR REVIEW</b> <del>NOT TO BE USED FOR CONSTRUCTION</del>	A1
Project - Drawing No.	<b>24-1177-C-1105</b>	Issue
		<b>P1</b>

**LEGEND**

PROPOSED BOUNDARY	
EXISTING BOUNDARY	
BOUNDARY TO BE REMOVED	
EXISTING EASEMENT	
EXISTING PAVEMENT	
PROPOSED PAVEMENT	
PROPOSED VEHICULAR CROSSING	
BATTER	
KERB AND GUTTER	
MAMRE RD STG 2 WORKS	
ABBOTTS RD EXT WORKS	

**LEGEND**

EXISTING SIGN TO BE REMOVED	
PROPOSED SIGN AND POST	
TEMPORARY SAFETY BARRIER	
LINEMARKING TAG	

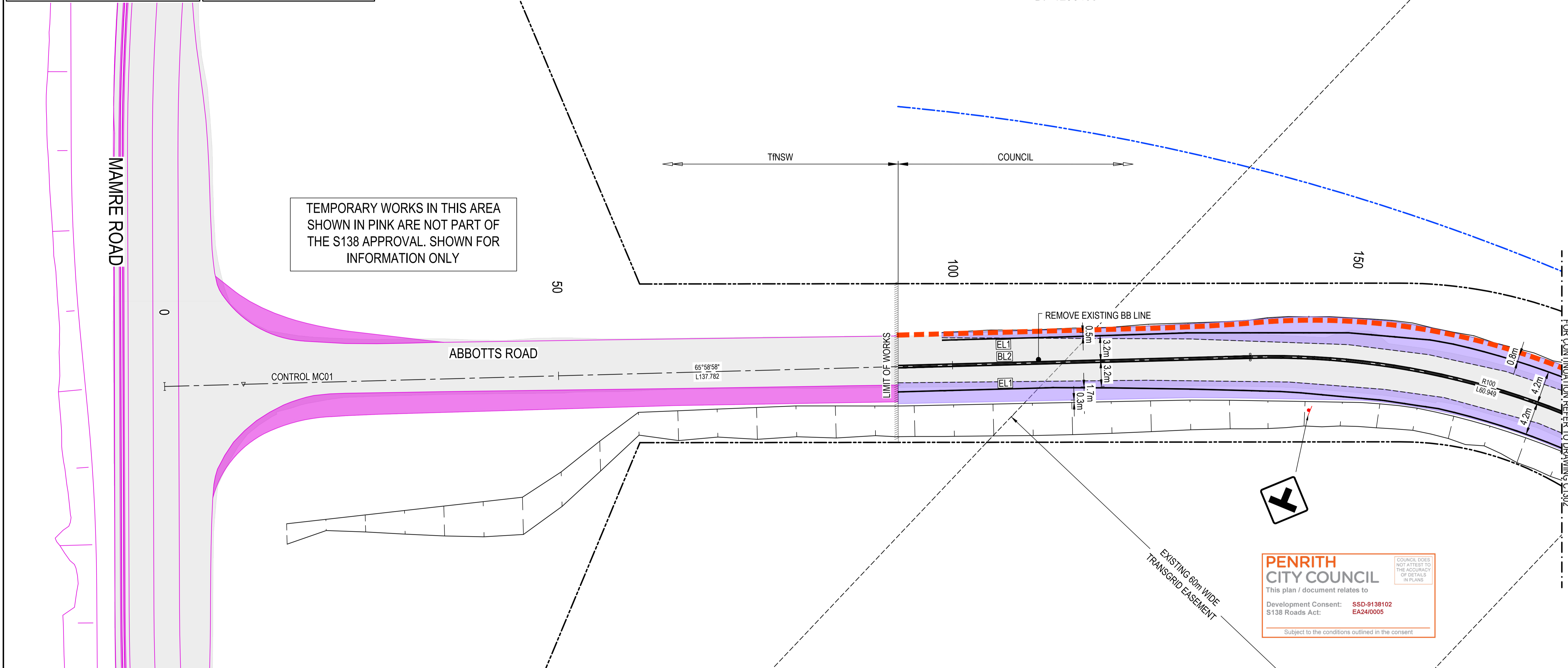

TEMPORARY WORKS IN THIS AREA SHOWN IN PINK ARE NOT PART OF THE S138 APPROVAL. SHOWN FOR INFORMATION ONLY

**PENRITH CITY COUNCIL**  
 This plan / document relates to  
 Development Consent: **SSD-9138102**  
 S138 Roads Act: **EA24/0005**  
 Subject to the conditions outlined in the consent.

**PAVEMENT MARKING SCHEDULE**

<b>LONGITUDINAL LINES</b>	
<b>EDGE LINES</b>	
EL1	
<b>LANE LINES</b>	
LL1	
<b>BARRIER LINES</b>	
BL2	

**TRANSVERSE LINES**

<b>GIVEWAY LINE</b>	
TB	

- NOTES:**
1. ALL SIGNAGE TO BE IN ACCORDANCE WITH THE AUSTRALIAN STANDARD AS 1742.
  2. ALL PAVEMENT MARKING TO BE IN ACCORDANCE WITH THE TNSW DELINEATION MANUAL.
  3. TRANSITION LINEMARKING TO SUIT EXISTING WHERE REQUIRED.
  4. RELOCATE/ REMOVE EXISTING SIGNS AS REQUIRED.
  5. REMOVE ALL REDUNDANT PAVEMENT MARKING AS REQUIRED.
  6. PROVIDE ADEQUATE APPROACH WARNING SIGNS DURING AND AFTER CONSTRUCTION.
  7. ALL LINEMARKING TO BE WHITE IN COLOUR.

**FOR CONSTRUCTION**

Issue	Description	Date
P2	ISSUED FOR REVIEW	02-09-24
P1	ISSUED FOR REVIEW	04-07-24

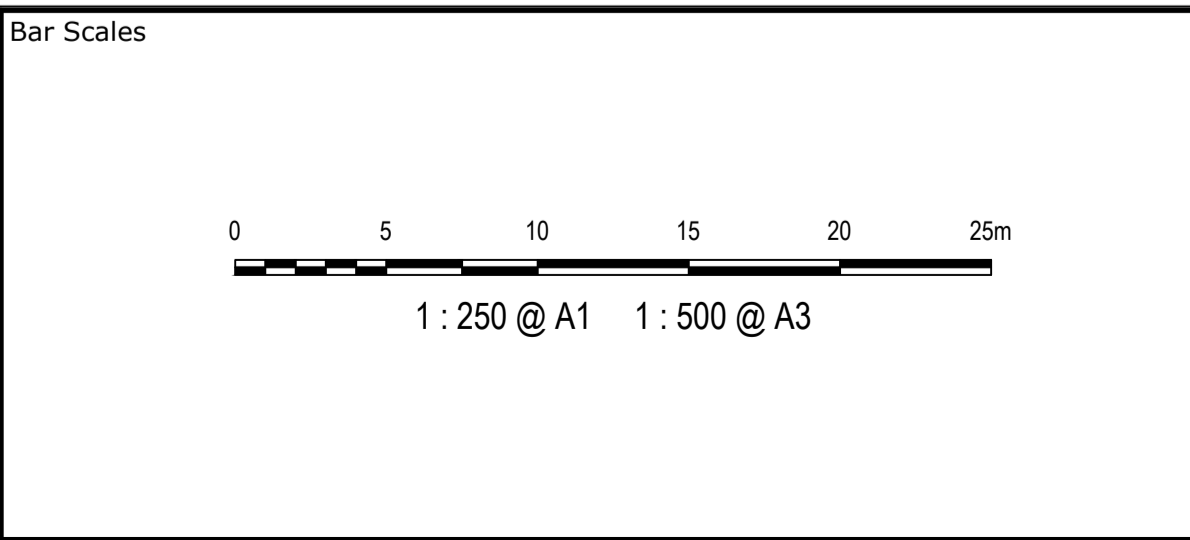
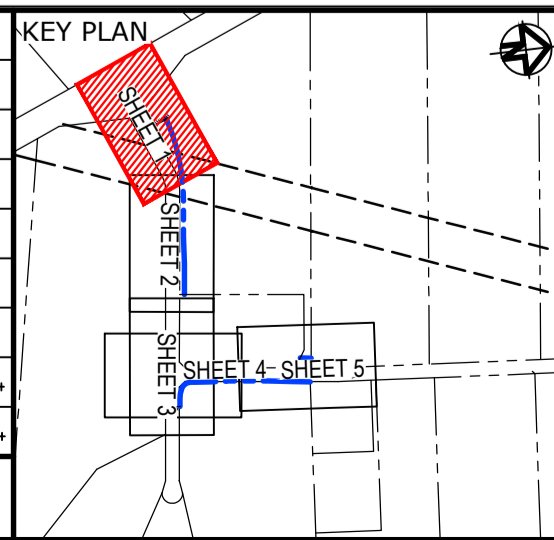

Client

Scales	1 : 250	Drawn	KB
		Designed	KB
Grid	GDA2020	Checked	AL
Height Datum	AHD	Approved	AAL

THIS DRAWING CANNOT BE COPIED OR REPRODUCED IN ANY FORM OR USED FOR ANY OTHER PURPOSE OTHER THAN THAT ORIGINALLY INTENDED WITHOUT THE WRITTEN PERMISSION OF AT&L

Project

**AARU PHASE 1  
STAGE 1  
TEMPORARY WORKS**

Title

**SIGNAGE AND  
LINEMARKING PLAN  
SHEET 1**

Civil Engineers and Project Managers

Level 7, 153 Walker Street  
North Sydney NSW 2060  
ABN 96 130 882 405  
Tel: 02 9439 1777  
Fax: 02 9923 1055  
www.atl.net.au  
info@atl.net.au

Status

~~ISSUED FOR REVIEW~~  
~~NOT TO BE USED FOR CONSTRUCTION~~

Project - Drawing No. **24-1177-C1301**

Issue **P2**

LEGEND	
PROPOSED BOUNDARY	
EXISTING BOUNDARY	
BOUNDARY TO BE REMOVED	
EXISTING EASEMENT	
EXISTING PAVEMENT	
PROPOSED PAVEMENT	
PROPOSED VEHICULAR CROSSING	
BATTER	
KERB AND GUTTER	
MAMRE RD STG 2 WORKS	
ABBOTTS RD EXT WORKS	

LEGEND	
EXISTING SIGN TO BE REMOVED	
PROPOSED SIGN AND POST	
TEMPORARY SAFETY BARRIER	
LINEMARKING TAG	

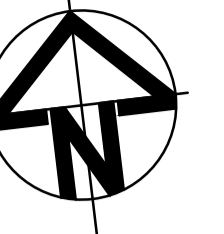

LOT 11  
DP 1296455

LOT 10  
DP 1296455

LOT 2  
DP 250002

FOR CONTINUATION REFER TO DRAWING C1301

FOR CONTINUATION REFER TO DRAWING C1303

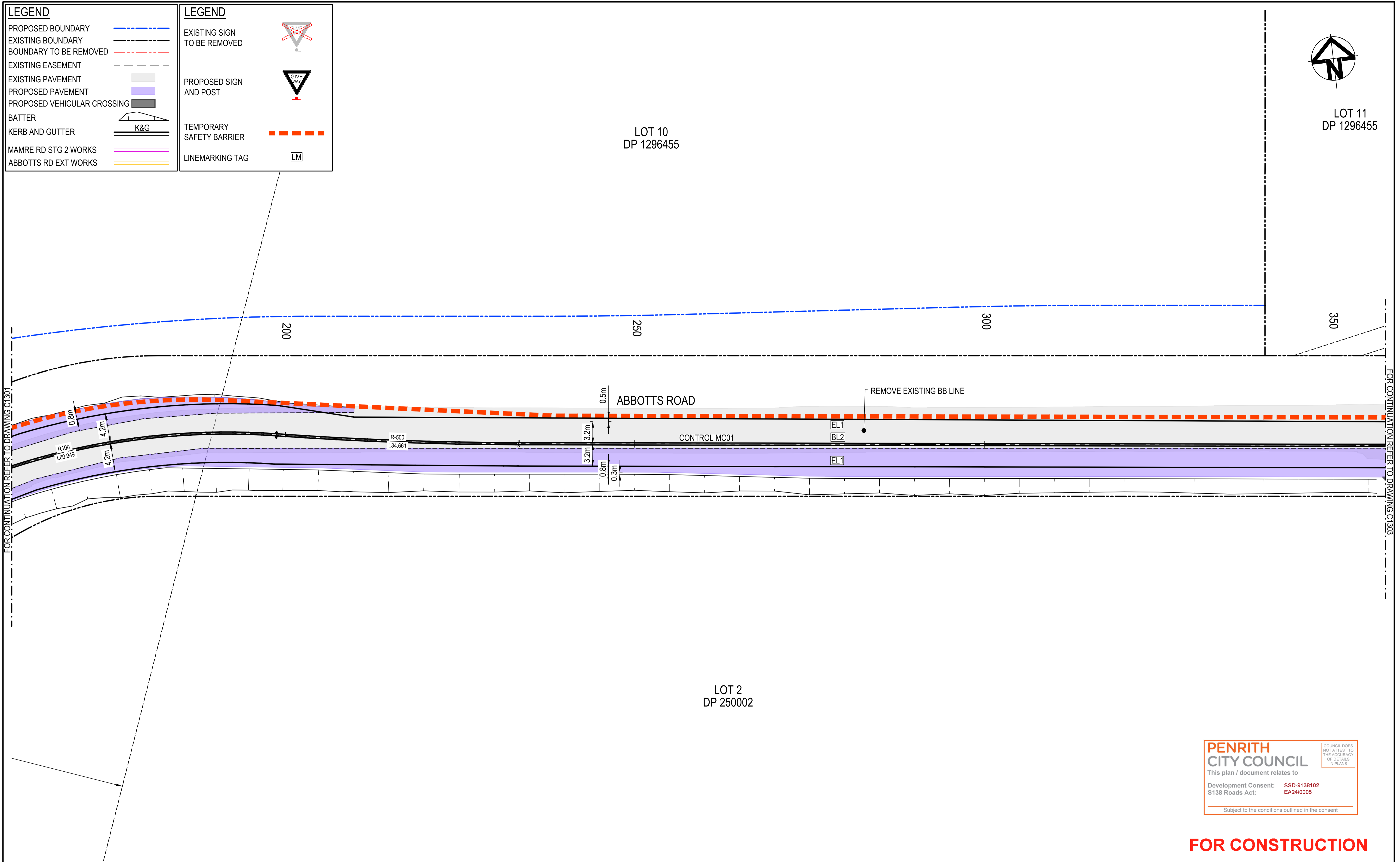

**PENRITH CITY COUNCIL**  
COUNCIL DOES NOT ATTEST TO THE ACCURACY OF DETAILS IN PLANS  
 This plan / document relates to  
 Development Consent: **SSD-9138102**  
 S138 Roads Act: **EA24/0005**  
 Subject to the conditions outlined in the consent

**FOR CONSTRUCTION**

Issue	Description	Date
P2	ISSUED FOR REVIEW	02-09-24
P1	ISSUED FOR REVIEW	04-07-24

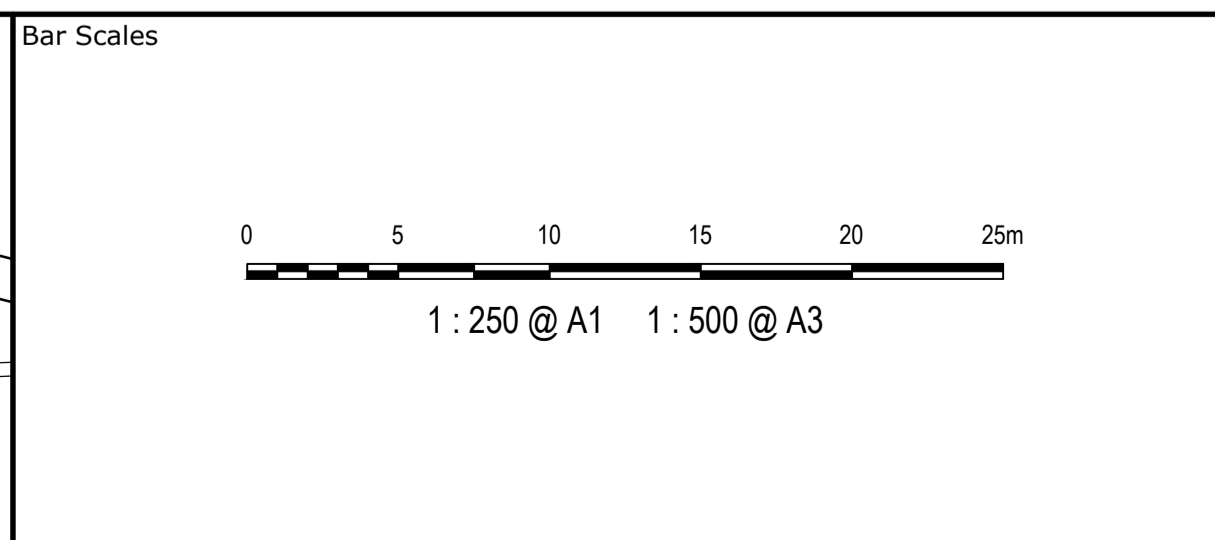
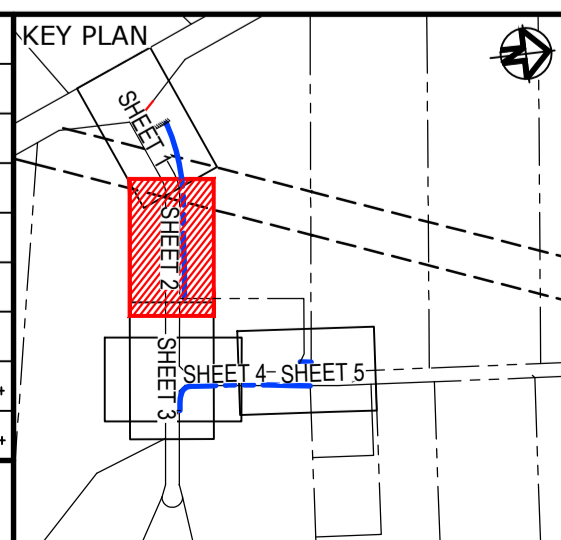

Client

Scales	1 : 250	Drawn	KB
Grid	GDA2020	Designed	KB
Height Datum	AHD	Checked	AL
		Approved	AAL

**GDA2020**

THIS DRAWING CANNOT BE COPIED OR REPRODUCED IN ANY FORM OR USED FOR ANY OTHER PURPOSE OTHER THAN THAT ORIGINALLY INTENDED WITHOUT THE WRITTEN PERMISSION OF AT&L

Project

**AARU PHASE 1  
STAGE 1  
TEMPORARY WORKS**

Title

**SIGNAGE AND  
LINEMARKING PLAN  
SHEET 2**

Civil Engineers and Project Managers

Level 7, 153 Walker Street  
North Sydney NSW 2060  
ABN 96 130 882 405  
Tel: 02 9439 1777  
Fax: 02 9923 1055  
www.atl.net.au  
info@atl.net.au

Status	<b>ISSUED FOR REVIEW</b> <del>NOT TO BE USED FOR CONSTRUCTION</del>	A1
Project - Drawing No.	<b>24-1177-C1302</b>	Issue
		<b>P2</b>



LEGEND	
PROPOSED BOUNDARY	
EXISTING BOUNDARY	
BOUNDARY TO BE REMOVED	
EXISTING EASEMENT	
EXISTING PAVEMENT	
PROPOSED PAVEMENT	
PROPOSED VEHICULAR CROSSING	
BATTER	
KERB AND GUTTER	
MAMRE RD STG 2 WORKS	
ABBOTTS RD EXT WORKS	

LEGEND	
EXISTING SIGN TO BE REMOVED	
PROPOSED SIGN AND POST	
TEMPORARY SAFETY BARRIER	
LINEMARKING TAG	

LOT 11  
DP 1296455

LOT 13  
DP 253503  
ESR DEVELOPMENT

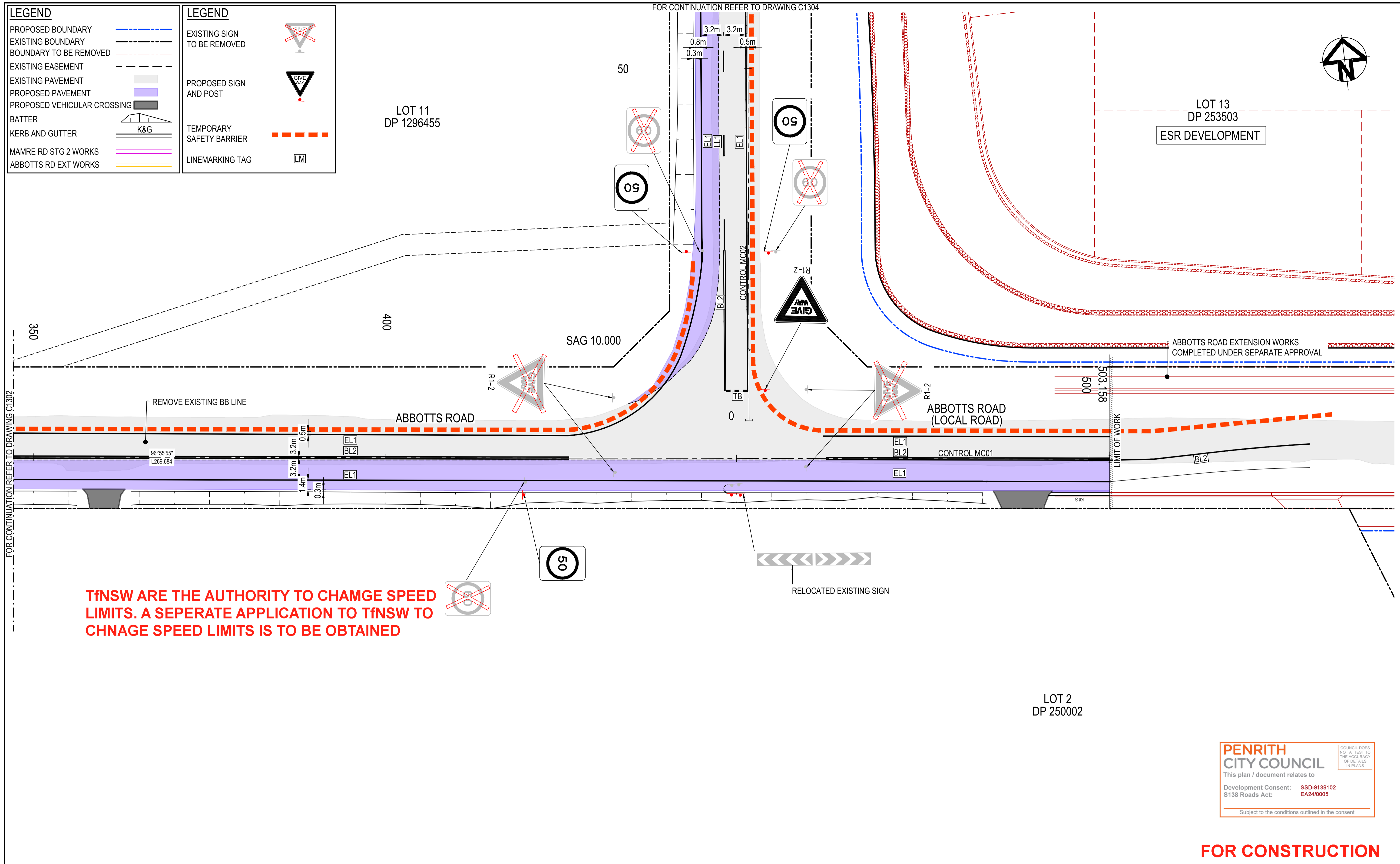

**TfNSW ARE THE AUTHORITY TO CHANGE SPEED LIMITS. A SEPERATE APPLICATION TO CHNAGE SPEED LIMITS IS TO BE OBTAINED**

**PENRITH CITY COUNCIL**  
COUNCIL DOES NOT ATTEST TO THE ACCURACY OF DETAILS IN PLANS  
 This plan / document relates to  
 Development Consent: **SSD-9138102**  
 S138 Roads Act: **EA24/0005**  
 Subject to the conditions outlined in the consent

**FOR CONSTRUCTION**

Issue	Description	Date
P2	ISSUED FOR REVIEW	02-09-24
P1	ISSUED FOR REVIEW	04-07-24

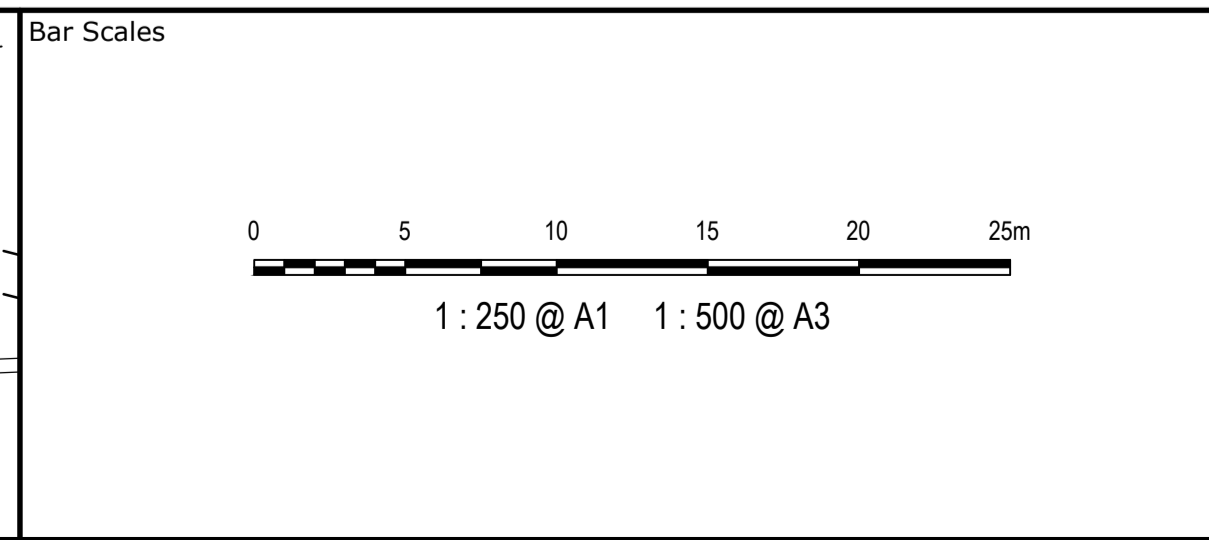
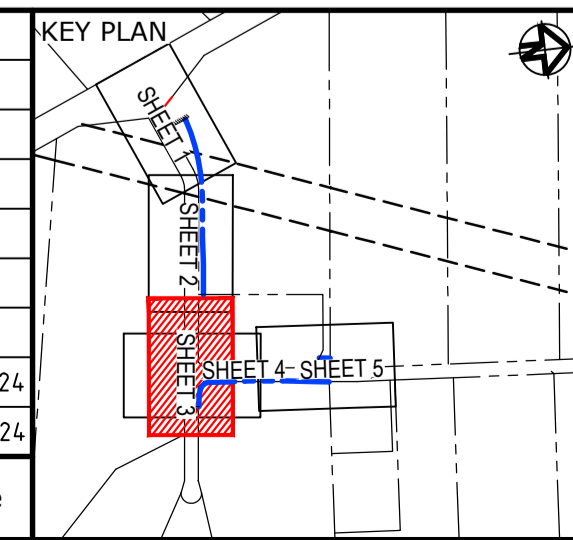

Client

Drawn	KB
Designed	KB
Checked	AL
Approved	AAL

Scale: 1 : 250  
 Grid: GDA2020  
 Height Datum: AHD

**GDA2020**

THIS DRAWING CANNOT BE COPIED OR REPRODUCED IN ANY FORM OR USED FOR ANY OTHER PURPOSE OTHER THAN THAT ORIGINALLY INTENDED WITHOUT THE WRITTEN PERMISSION OF AT&L

Project

**AARU PHASE 1  
STAGE 1  
TEMPORARY WORKS**

Title

**SIGNAGE AND  
LINEMARKING PLAN  
SHEET 3**

Civil Engineers and Project Managers

Level 7, 153 Walker Street  
North Sydney NSW 2060  
ABN 96 130 882 405  
Tel: 02 9439 1777  
Fax: 02 9923 1055  
www.atl.net.au  
info@atl.net.au

Status	<b>ISSUED FOR REVIEW</b>	A1
Project - Drawing No.	<b>24-1177-C1303</b>	Issue
		<b>P2</b>

LEGEND		LEGEND	
PROPOSED BOUNDARY		EXISTING SIGN TO BE REMOVED	
EXISTING BOUNDARY		PROPOSED SIGN AND POST	
BOUNDARY TO BE REMOVED		TEMPORARY SAFETY BARRIER	
EXISTING EASEMENT		LINEMARKING TAG	
EXISTING PAVEMENT			
PROPOSED PAVEMENT			
PROPOSED VEHICULAR CROSSING			
BATTER			
KERB AND GUTTER			
MAMRE RD STG 2 WORKS			
ABBOTTS RD EXT WORKS			

**TfNSW ARE THE AUTHORITY TO CHANGE SPEED LIMITS. A SEPERATE APPLICATION TO TfNSW TO CHNAGE SPEED LIMITS IS TO BE OBTAINED**

FOR CONTINUATION REFER TO DRAWING C1303

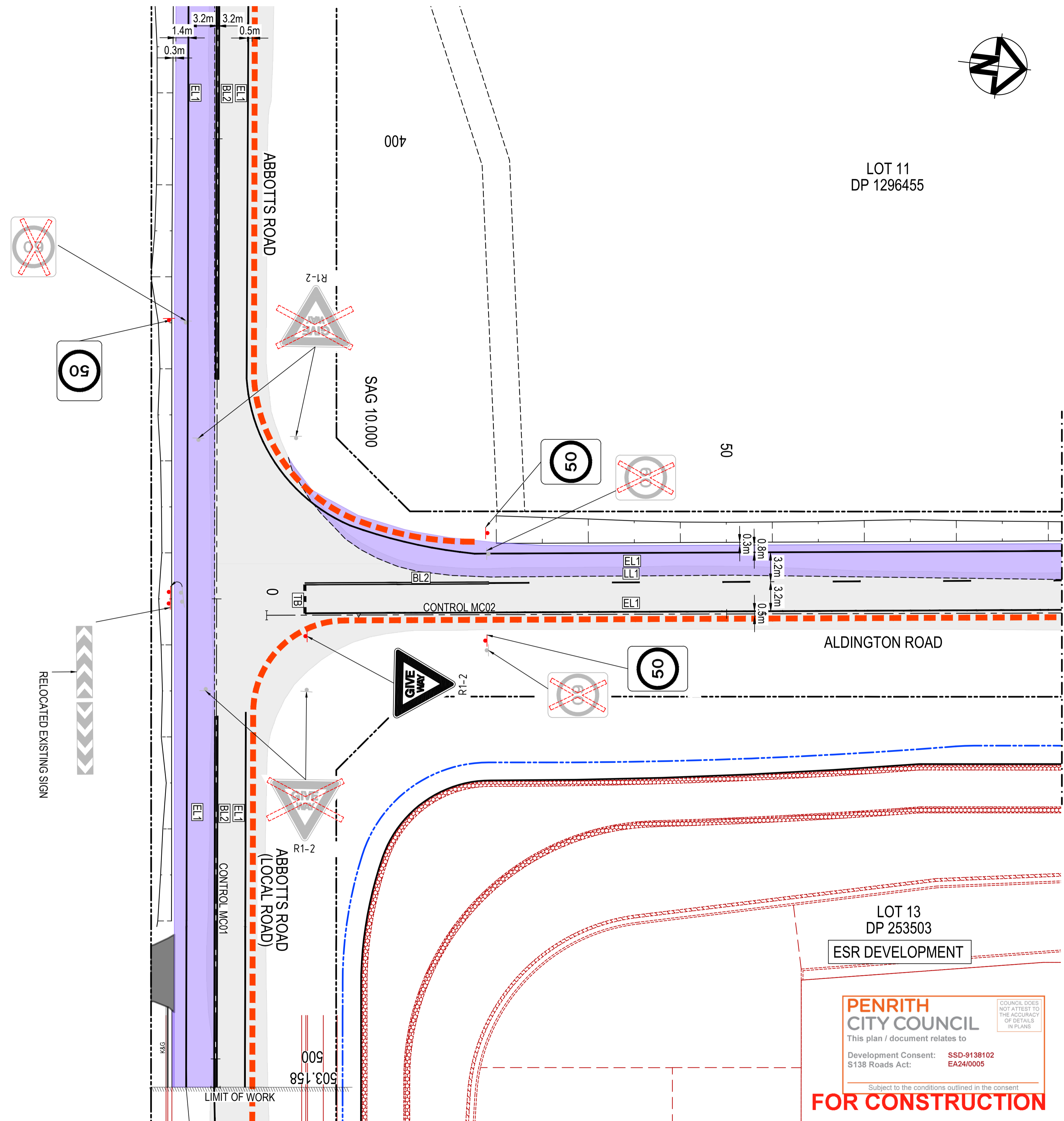

FOR CONTINUATION REFER TO DRAWING C1305

Issue	Description	Date
P1	ISSUED FOR REVIEW	02-09-24

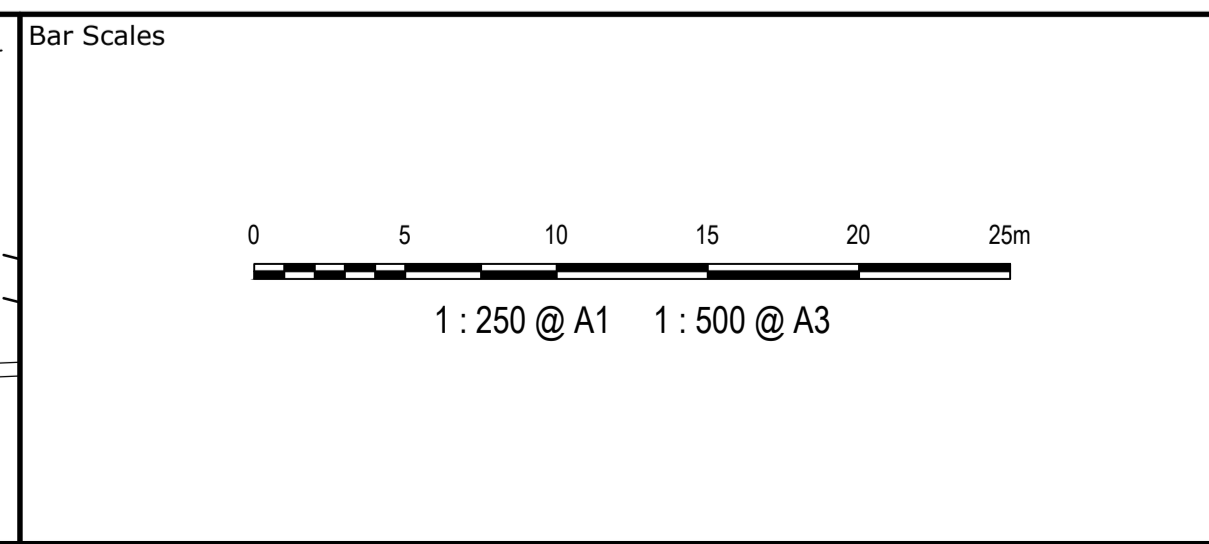
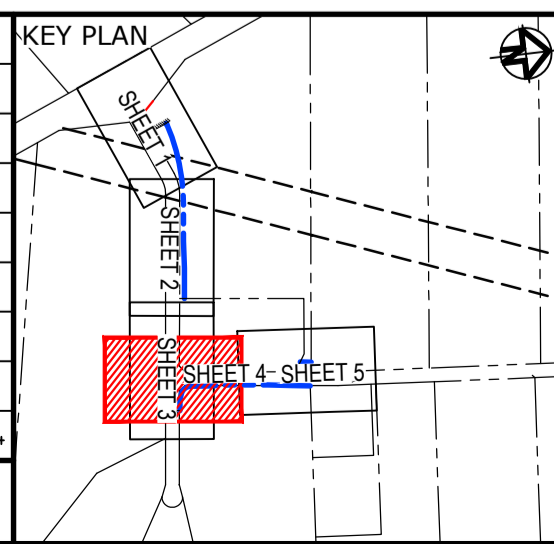

Client

Scales	1 : 250	Drawn	KB
Grid	GDA2020	Designed	KB
Height Datum	AHD	Checked	AL
		Approved	AAL

THIS DRAWING CANNOT BE COPIED OR REPRODUCED IN ANY FORM OR USED FOR ANY OTHER PURPOSE OTHER THAN THAT ORIGINALLY INTENDED WITHOUT THE WRITTEN PERMISSION OF AT&L

Project

**AARU PHASE 1  
STAGE 1  
TEMPORARY WORKS**

Title

**SIGNAGE AND  
LINEMARKING PLAN  
SHEET 4**

Civil Engineers and Project Managers

Level 7, 153 Walker Street  
North Sydney NSW 2060  
ABN 96 130 882 405  
Tel: 02 9439 1777  
Fax: 02 9923 1055  
www.atl.net.au  
info@atl.net.au

Status

**ISSUED FOR REVIEW**  
~~NOT TO BE USED FOR CONSTRUCTION~~

Project - Drawing No.

**24-1177-C1304**

Issue

**P1**

LOT 13  
DP 253503  
ESR DEVELOPMENT

**PENRITH CITY COUNCIL**

This plan / document relates to  
Development Consent: **SSD-9138102**  
S138 Roads Act: **EA24/0005**

Subject to the conditions outlined in the consent

**FOR CONSTRUCTION**

LEGEND	
PROPOSED BOUNDARY	
EXISTING BOUNDARY	
BOUNDARY TO BE REMOVED	
EXISTING EASEMENT	
EXISTING PAVEMENT	
PROPOSED PAVEMENT	
PROPOSED VEHICULAR CROSSING	
BATTER	
KERB AND GUTTER	
MAMRE RD STG 2 WORKS	
ABBOTTS RD EXT WORKS	

LEGEND	
EXISTING SIGN TO BE REMOVED	
PROPOSED SIGN AND POST	
TEMPORARY SAFETY BARRIER	
LINEMARKING TAG	

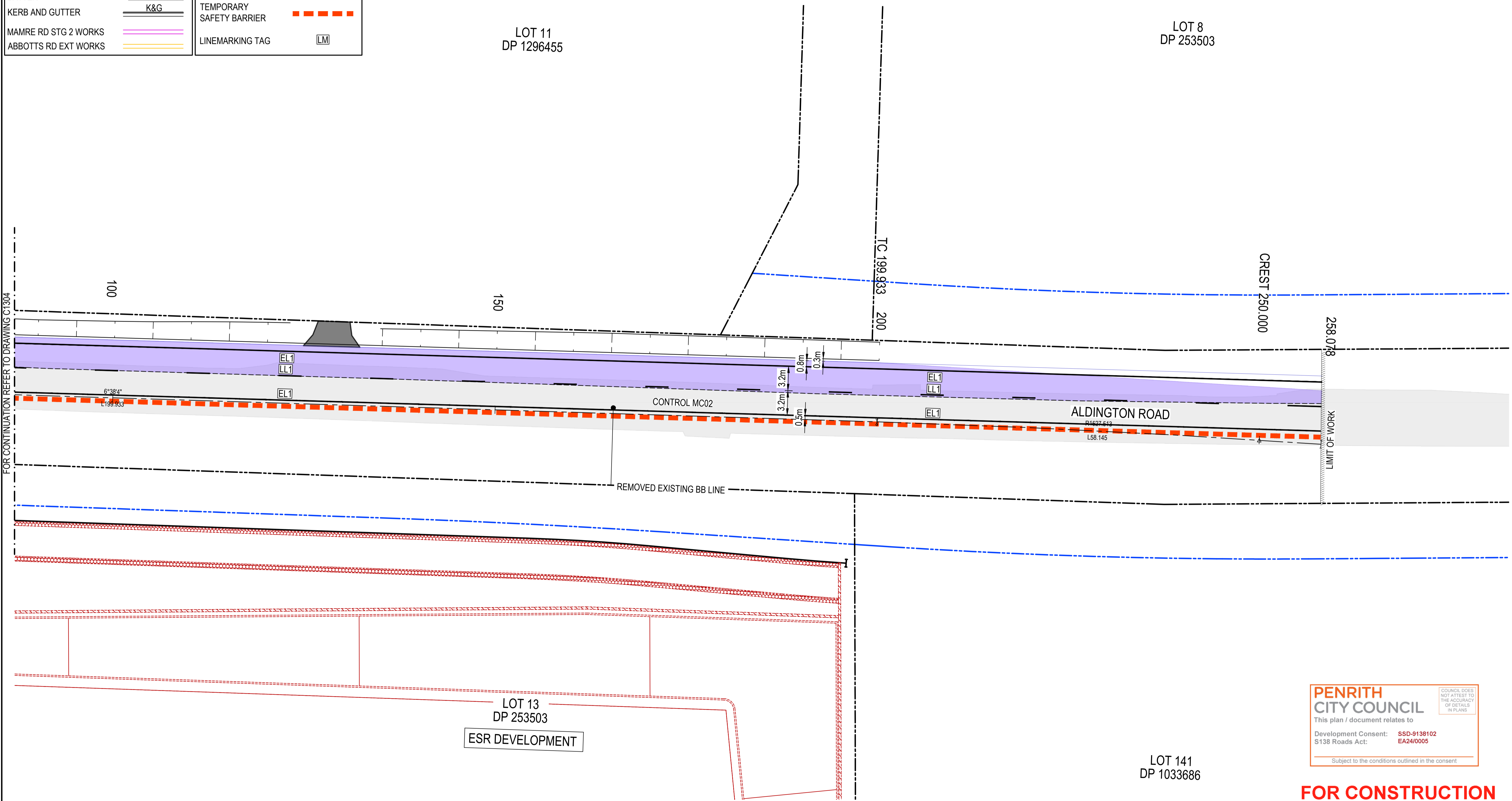
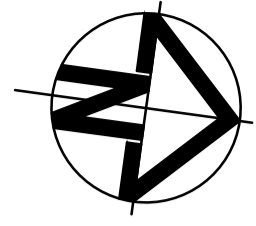

FOR CONTINUATION REFER TO DRAWING C1304

LOT 13  
DP 253503  
ESR DEVELOPMENT

**PENRITH CITY COUNCIL**  
 This plan / document relates to  
 Development Consent: SSD-9138102  
 S138 Roads Act: EA24/0005  
 Subject to the conditions outlined in the consent.

**FOR CONSTRUCTION**

Issue	Description	Date
P1	ISSUED FOR REVIEW	02-09-24

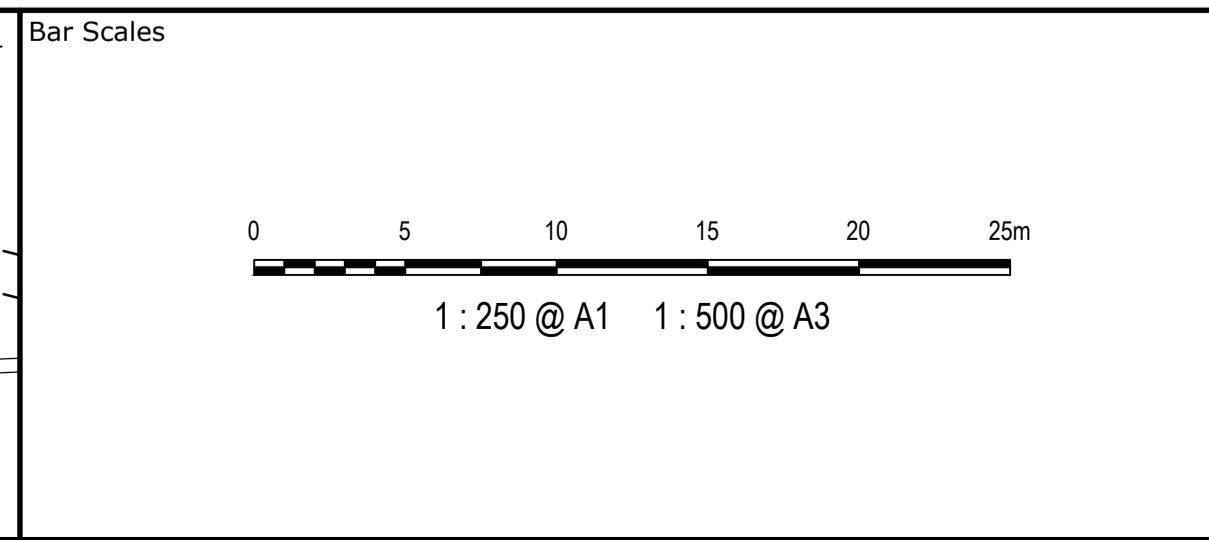
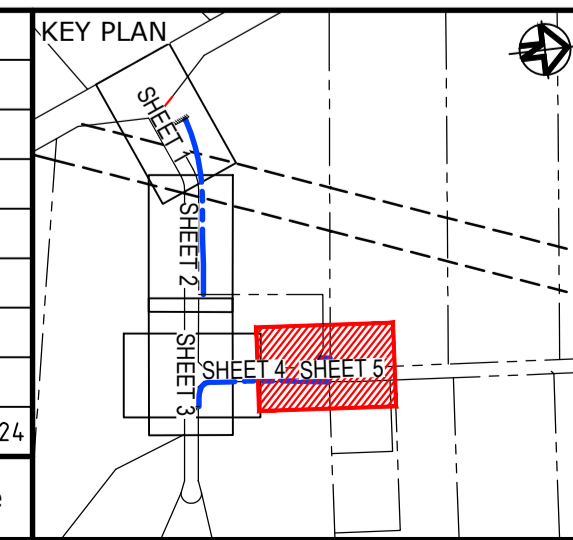

Client

Scal	Drawn	Project
1 : 250	KB	AARU PHASE 1 STAGE 1 TEMPORARY WORKS
Grid GDA2020	AL	
Height Datum AHD	AAL	

GDA2020

THIS DRAWING CANNOT BE COPIED OR REPRODUCED IN ANY FORM OR USED FOR ANY OTHER PURPOSE OTHER THAN THAT ORIGINALLY INTENDED WITHOUT THE WRITTEN PERMISSION OF AT&L

Project

**AARU PHASE 1  
STAGE 1  
TEMPORARY WORKS**

Title

**SIGNAGE AND  
LINEMARKING PLAN  
SHEET 5**

Civil Engineers and Project Managers

Level 7, 153 Walker Street  
North Sydney NSW 2060  
ABN 96 130 882 405  
Tel: 02 9439 1777  
Fax: 02 9923 1055  
www.atl.net.au  
info@atl.net.au

Status	<b>ISSUED FOR REVIEW</b>	A1
Project - Drawing No.	24-1177-C1305	Issue
		P1

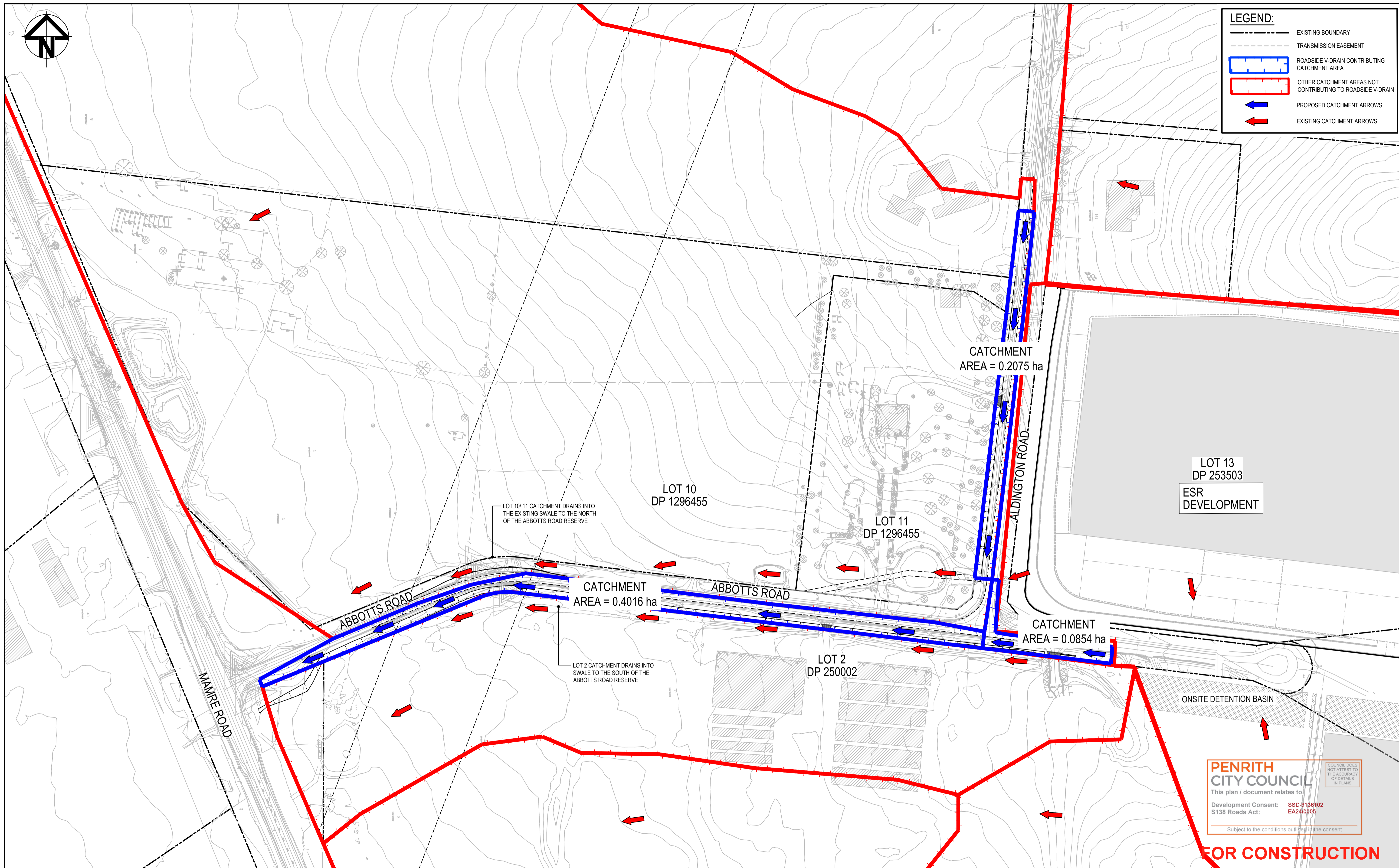

**LEGEND:**

- EXISTING BOUNDARY
- TRANSMISSION EASEMENT
- ROADSIDE V-DRAIN CONTRIBUTING CATCHMENT AREA
- OTHER CATCHMENT AREAS NOT CONTRIBUTING TO ROADSIDE V-DRAIN
- PROPOSED CATCHMENT ARROWS
- EXISTING CATCHMENT ARROWS

**PENRITH CITY COUNCIL**  
 This plan / document relates to  
 Development Consent: **SSD-9138102**  
 S138 Roads Act: **EA24/0005**  
 Subject to the conditions outlined in the consent

**FOR CONSTRUCTION**

P1	ISSUED FOR REVIEW	02-09-24
Issue	Description	Date

Bar Scales
0 20 40 60 80 100m
1 : 1000 @ A1 1 : 2000 @ A3

Client



Scales	1 : 1000	Drawn	KB
Grid	GDA2020	Designed	KB
Height Datum	AHD	Checked	AL
		Approved	AL

Project

**AARU PHASE 1 STAGE 1 TEMPORARY WORKS**

Title

**STORMWATER CATCHMENT PLAN**



THIS DRAWING CANNOT BE COPIED OR REPRODUCED IN ANY FORM OR USED FOR ANY OTHER PURPOSE OTHER THAN THAT ORIGINALLY INTENDED WITHOUT THE WRITTEN PERMISSION OF AT&L

Civil Engineers and Project Managers		
<b>at&amp;l</b>		
Level 7, 153 Walker Street North Sydney NSW 2060 ABN 96 130 882 405 Tel: 02 9439 1777 Fax: 02 9923 1055 www.atl.net.au info@atl.net.au		
Status	<b>ISSUED FOR REVIEW</b>	A1
Project - Drawing No.	<b>24-1177-C-1501</b>	Issue
		P1

Level 7, 153 Walker Street North Sydney NSW 2060 ABN 96 130 882 405 Tel: 02 9439 1777 Fax: 02 9923 1055 www.atl.net.au info@atl.net.au		
Status	<b>ISSUED FOR REVIEW</b>	A1
Project - Drawing No.	<b>24-1177-C-1501</b>	Issue
		P1

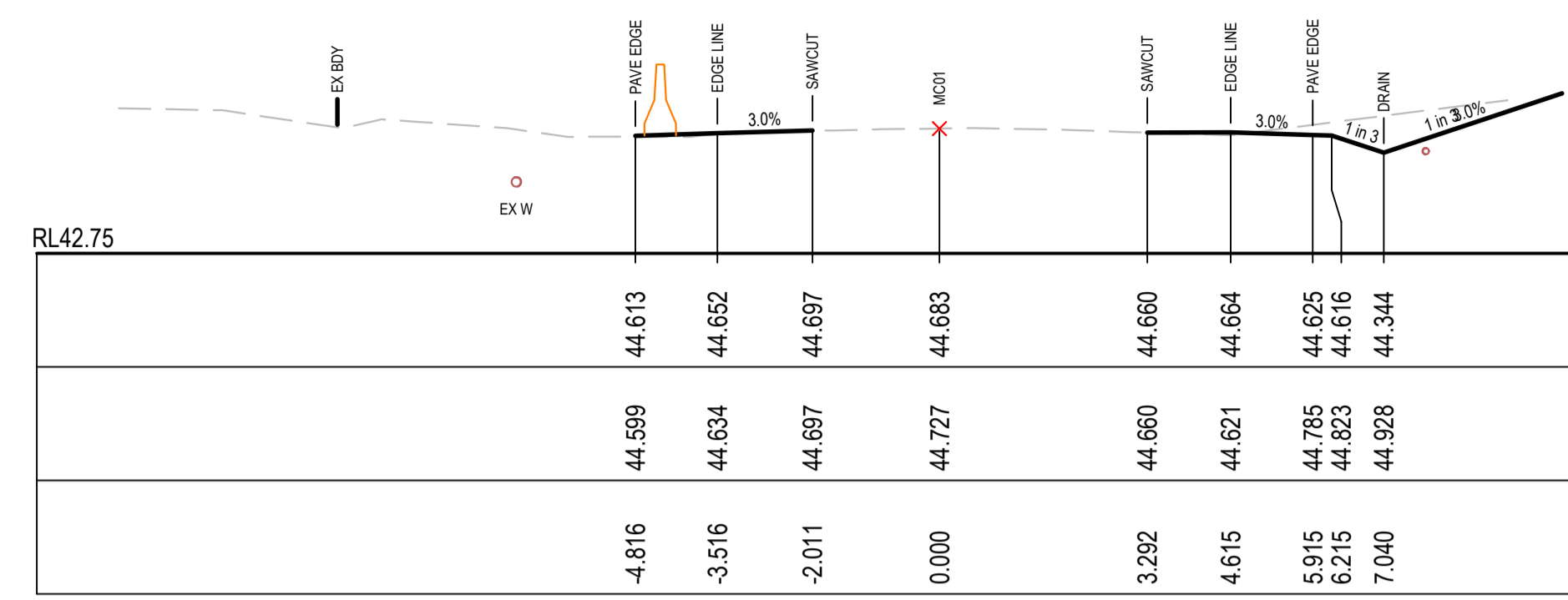

CH 150

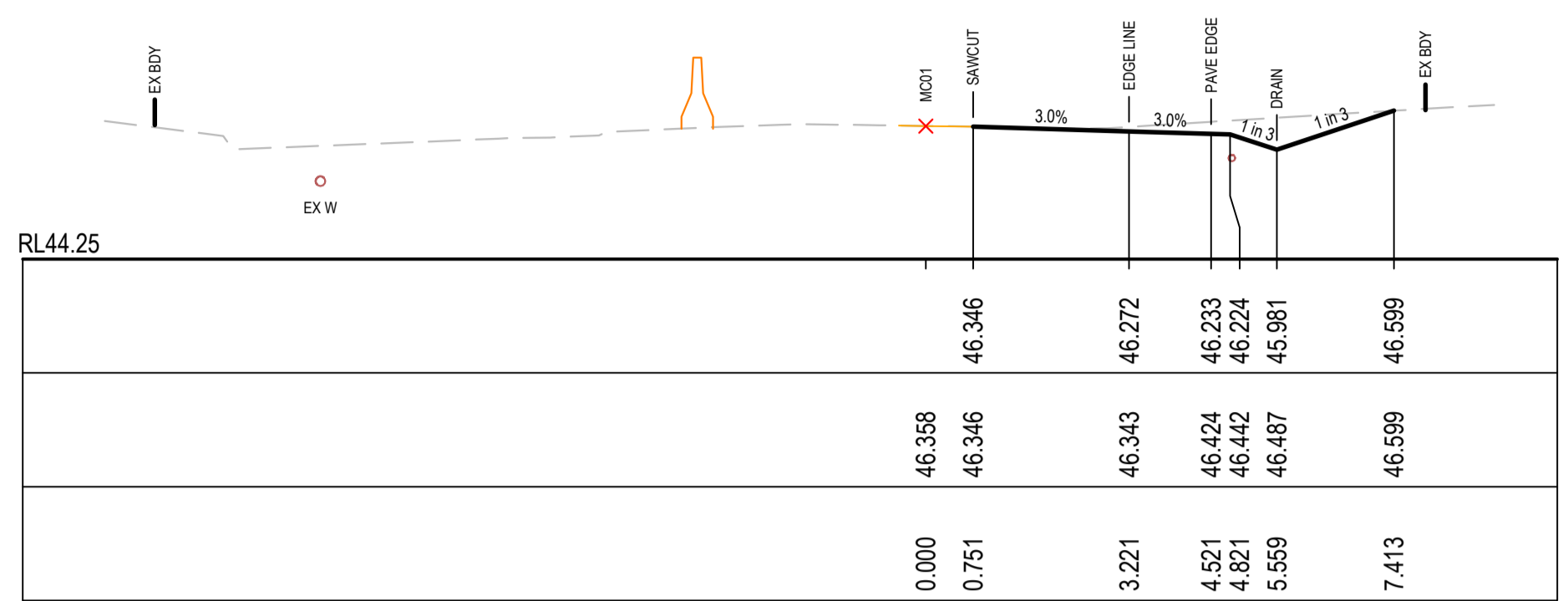

CH 225

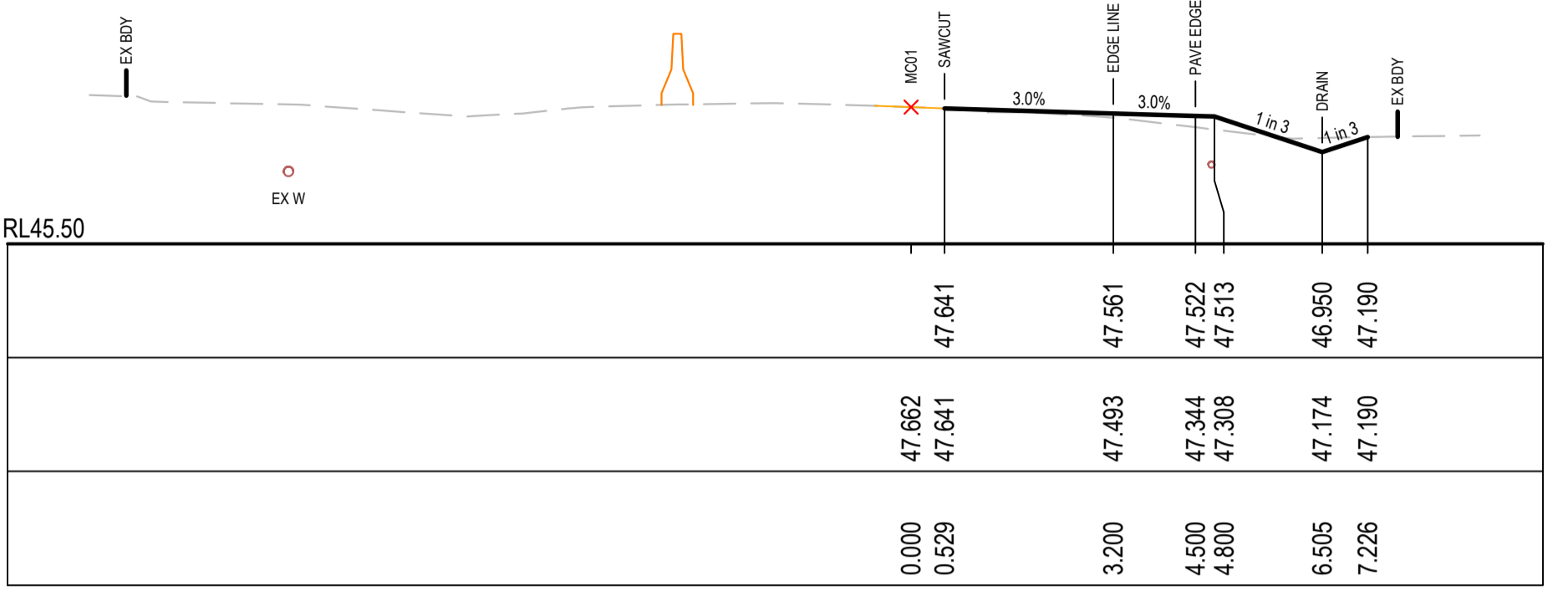

CH 300

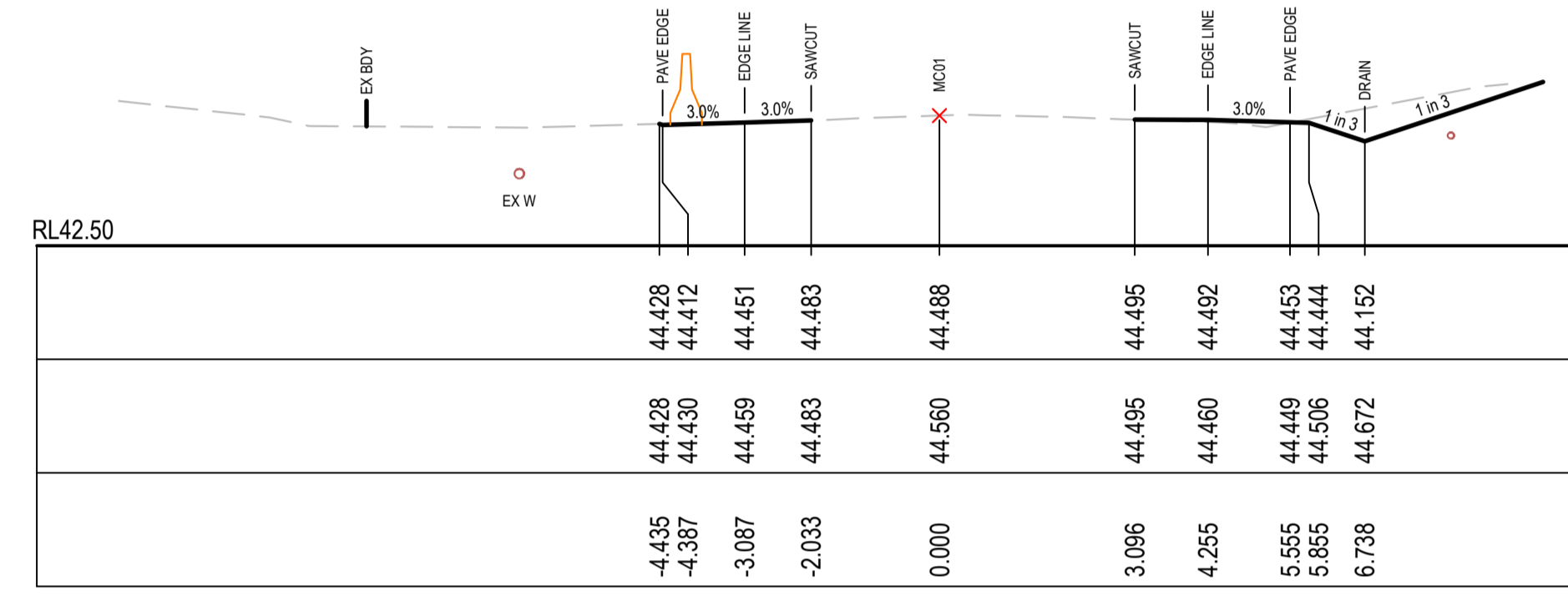

CH 137.782

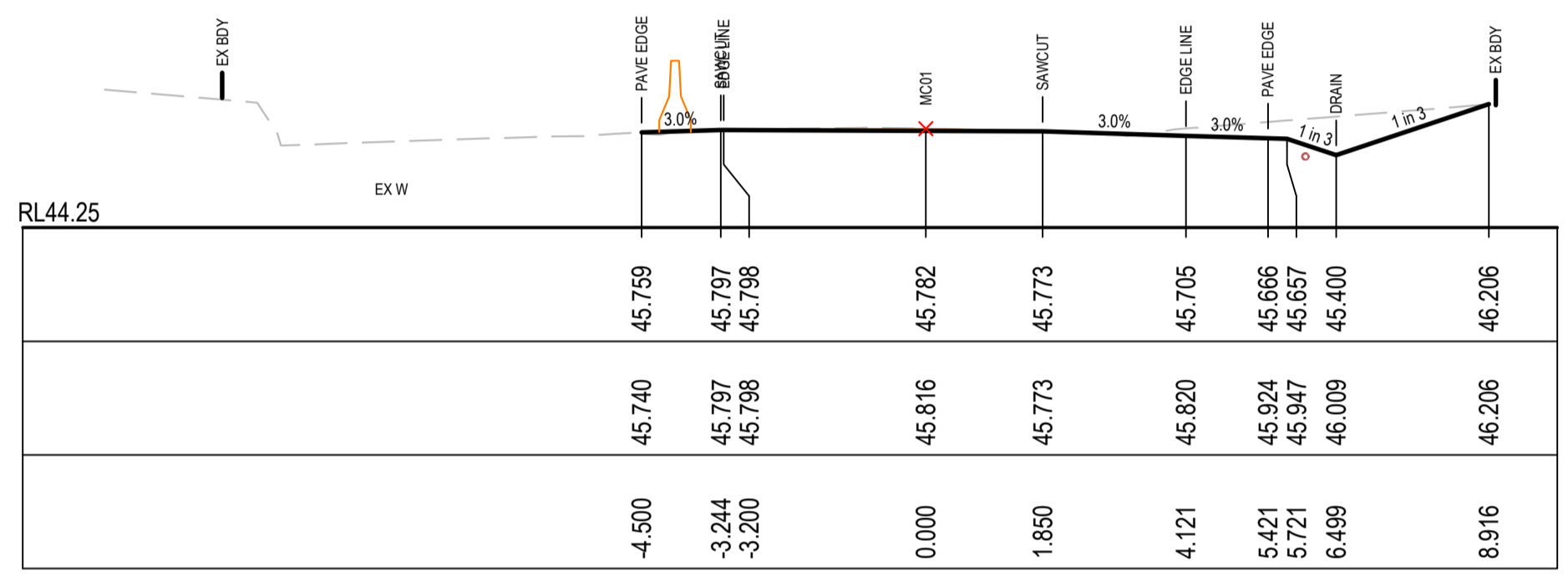

CH 200

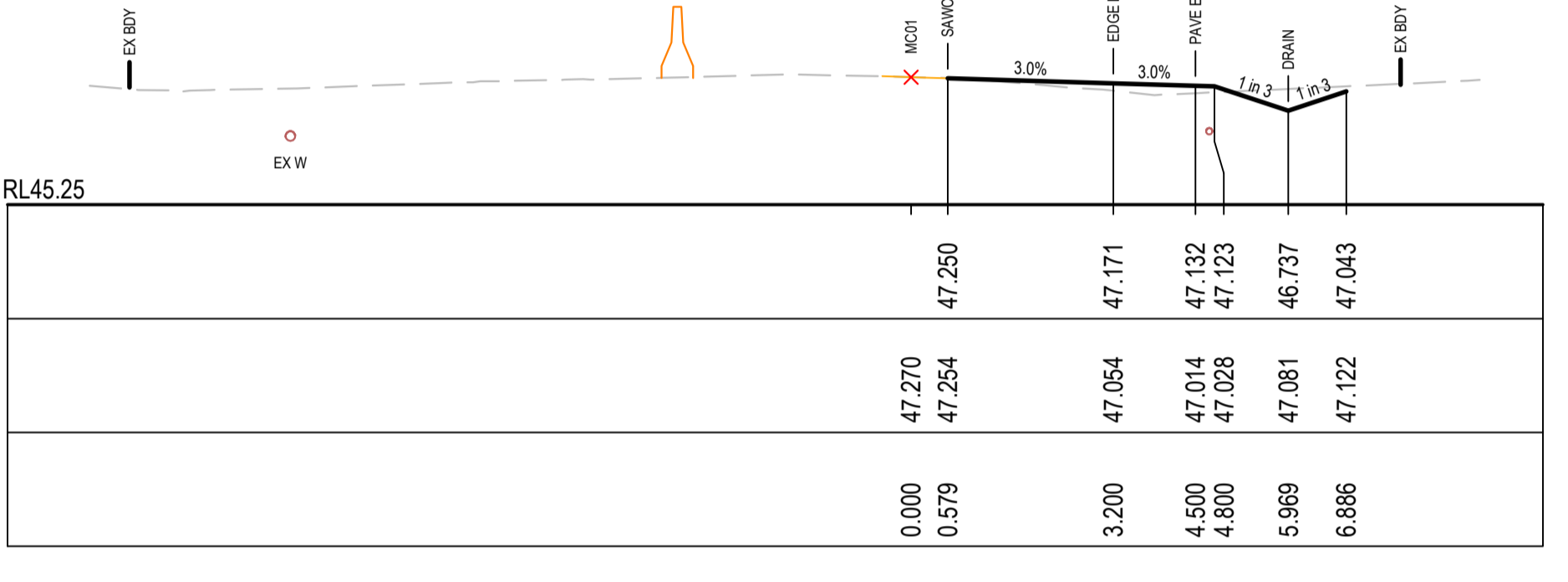

CH 275

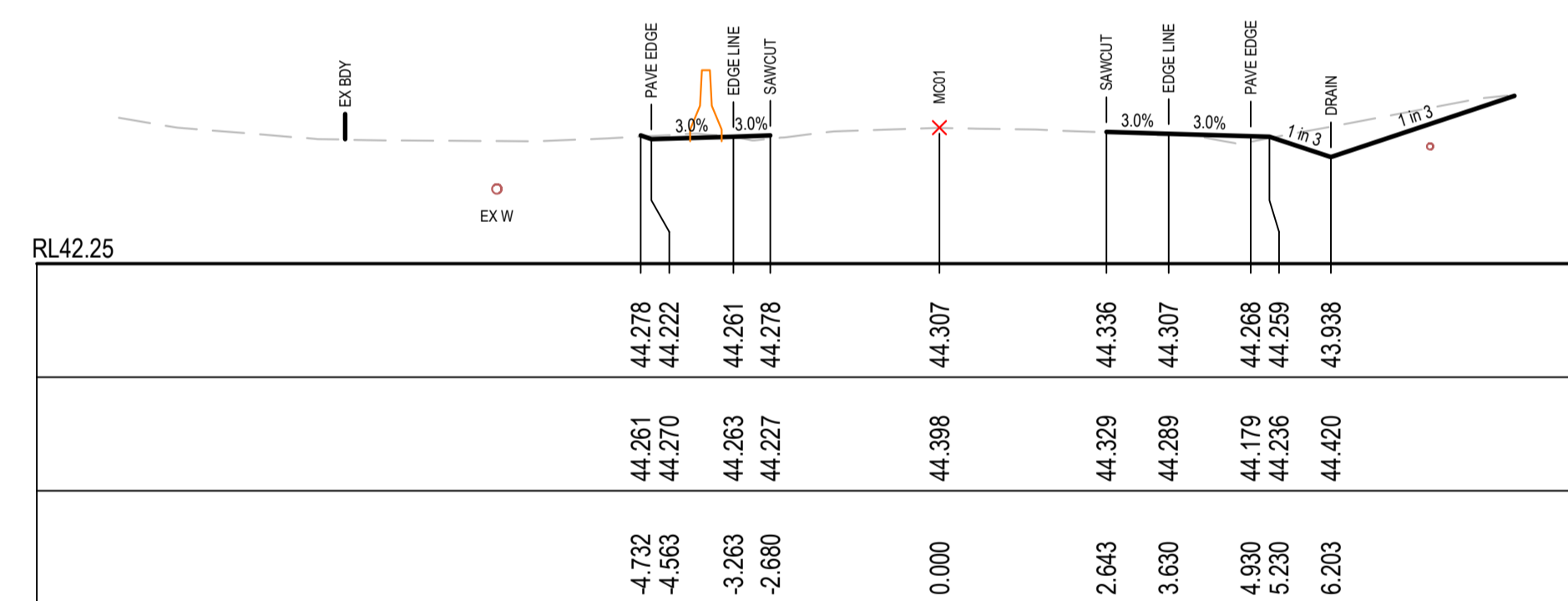

CH 125

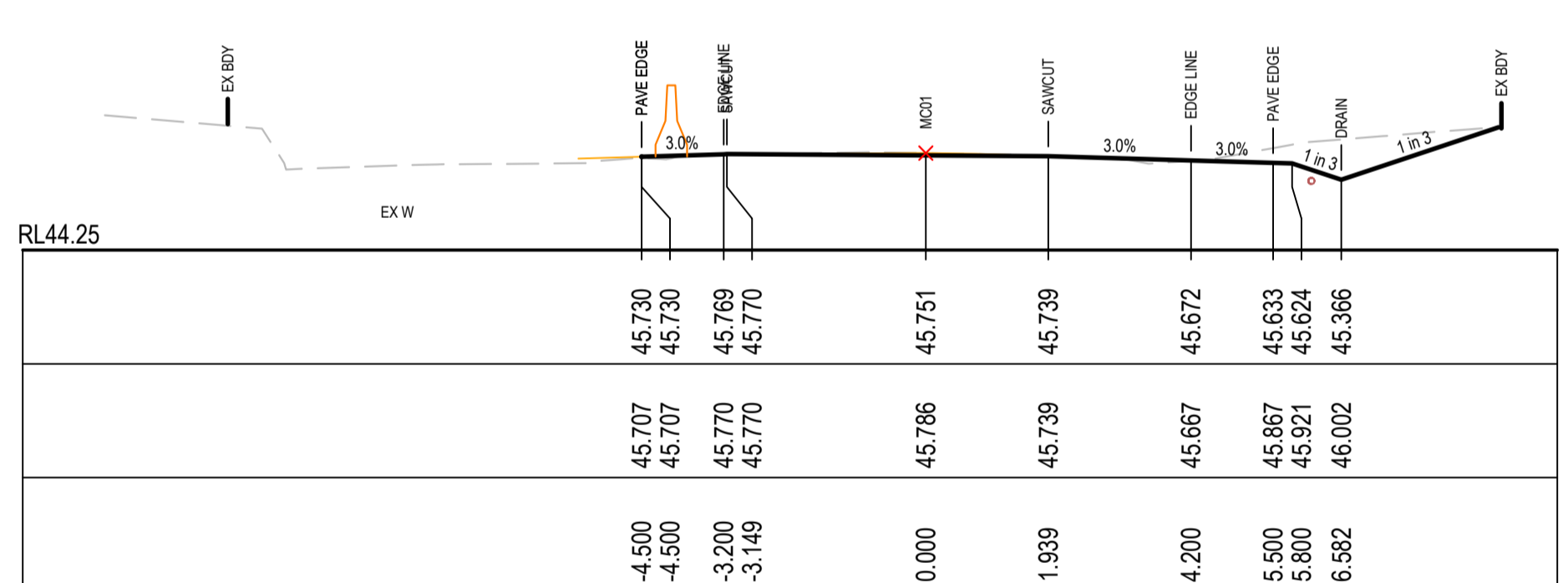

CH 198.731

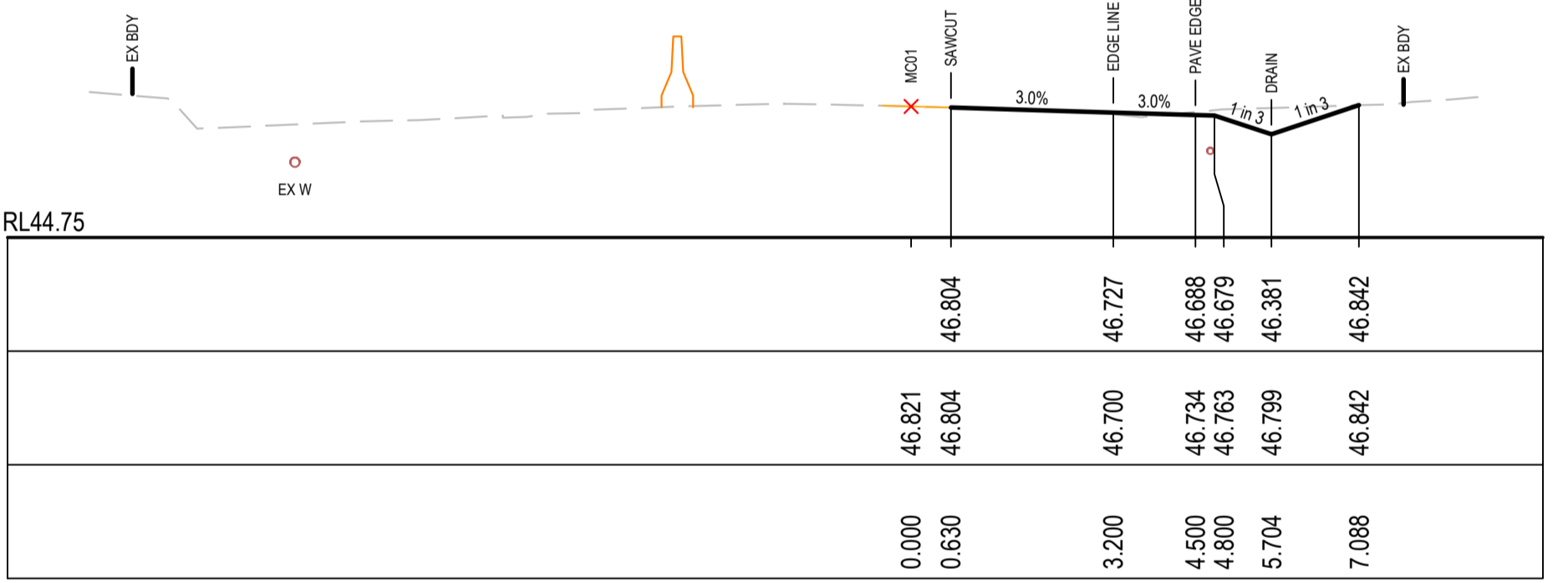

CH 250

PROPOSED SURFACE LEVEL	EXISTING SURFACE LEVEL	CENTRELINE OFFSET
43.909	43.909	-4.704
43.841	43.906	-4.500
43.872	43.872	-3.471
43.860	43.899	-3.200
43.953	44.024	0.000
44.003	44.003	2.166
43.972	43.961	3.200
43.933	43.843	4.500
43.924	43.891	4.800
43.518	44.088	6.030
44.422	44.422	8.741

CH 100

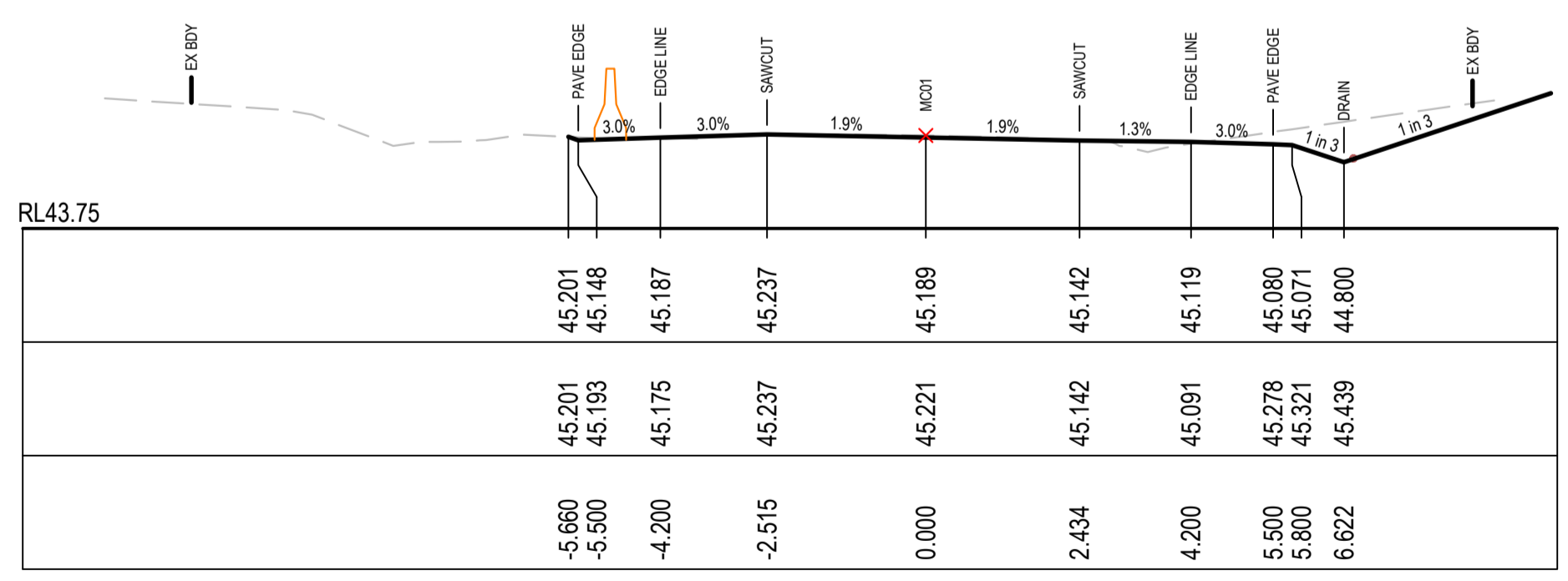

CH 175

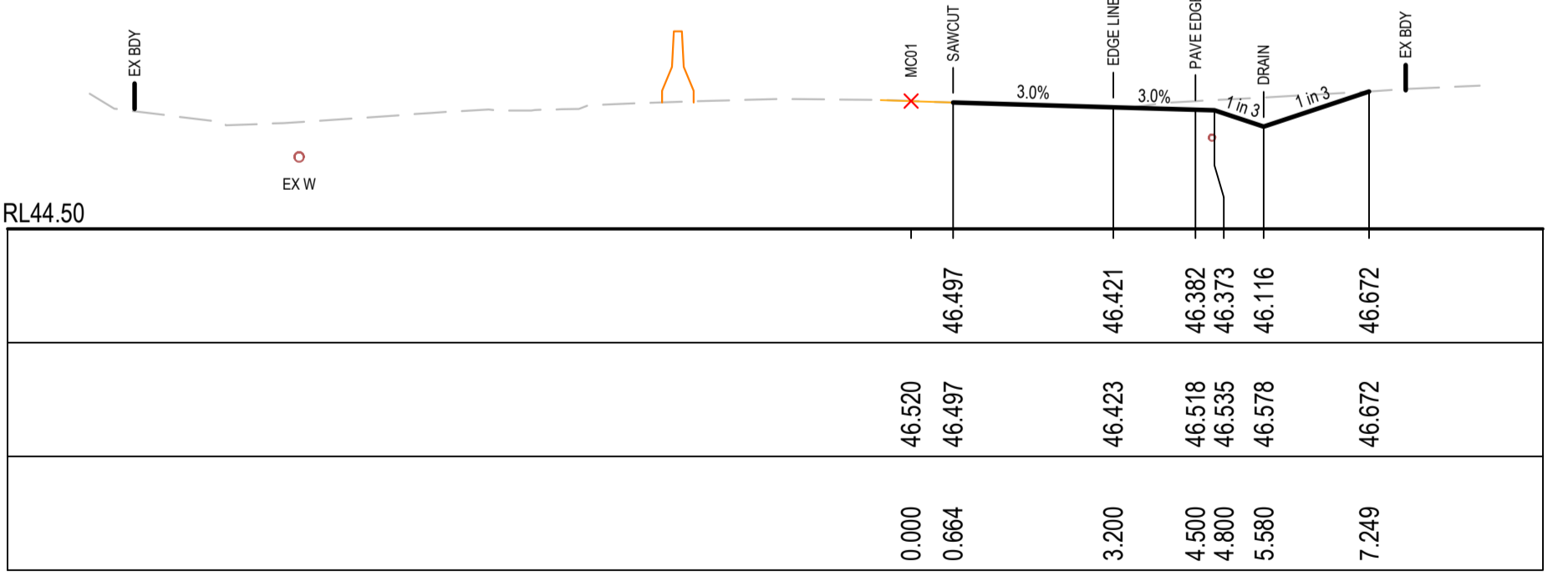

CH 233.39 **FOR CONSTRUCTION**

Issue	Description	Date
P1	ISSUED FOR REVIEW	02-09-24

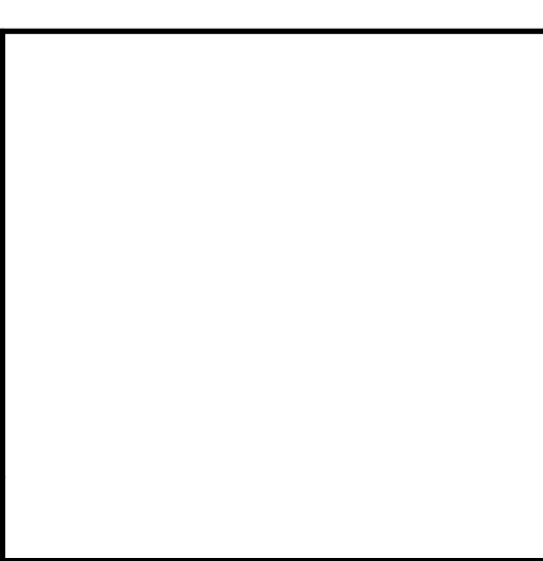

Client

Scales	1 : 100
Grid	GDA2020
Height Datum	AHD

Drawn	KB
Designed	KB
Checked	AL
Approved	AL

Project  
**AARU PHASE 1 STAGE 1 TEMPORARY WORKS**

Title  
**ROAD CROSS SECTIONS ABBOTTS ROAD SHEET 1**

Civil Engineers and Project Managers

Level 7, 153 Walker Street  
North Sydney NSW 2060  
ABN 96 130 882 405  
Tel: 02 9439 1777  
Fax: 02 9923 1055  
www.atl.net.au  
info@atl.net.au

Status	<b>ISSUED FOR REVIEW</b>	A1
Project - Drawing No.	<b>24-1177-C-1701</b>	Issue
		P1

THIS DRAWING CANNOT BE COPIED OR REPRODUCED IN ANY FORM OR USED FOR ANY OTHER PURPOSE OTHER THAN THAT ORIGINALLY INTENDED WITHOUT THE WRITTEN PERMISSION OF AT&L

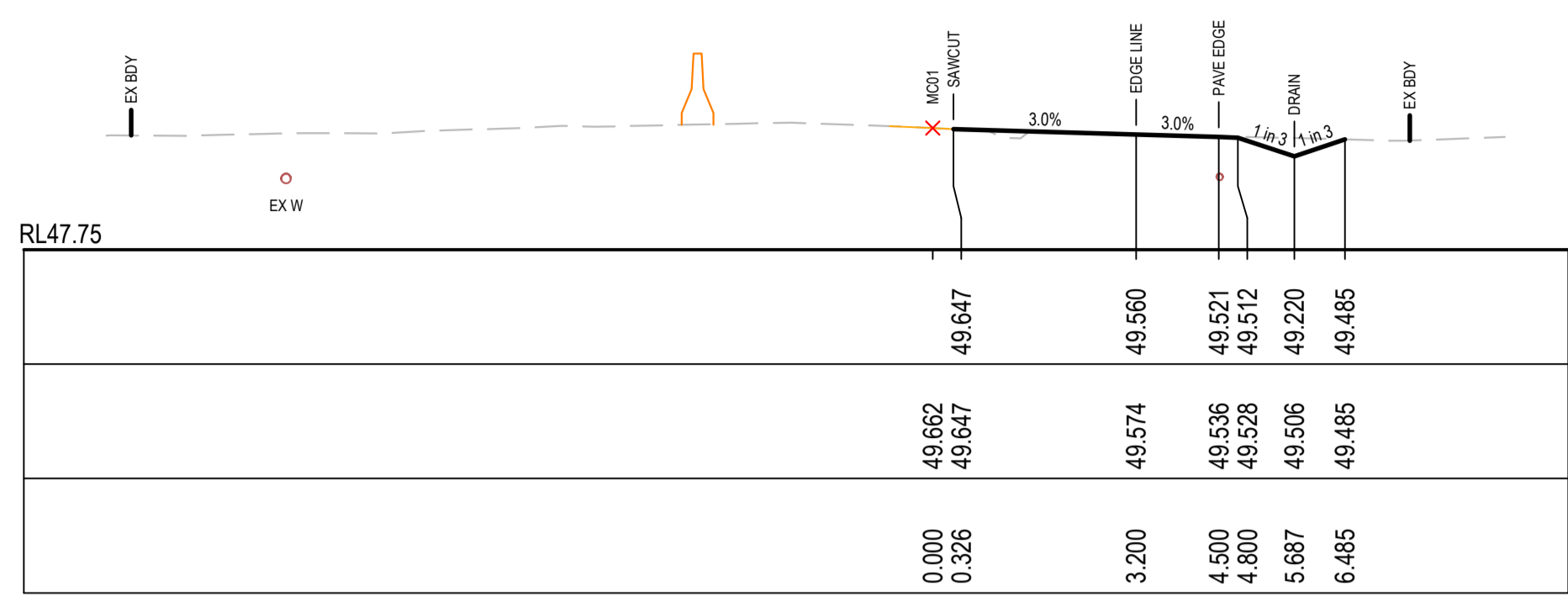

CH 400

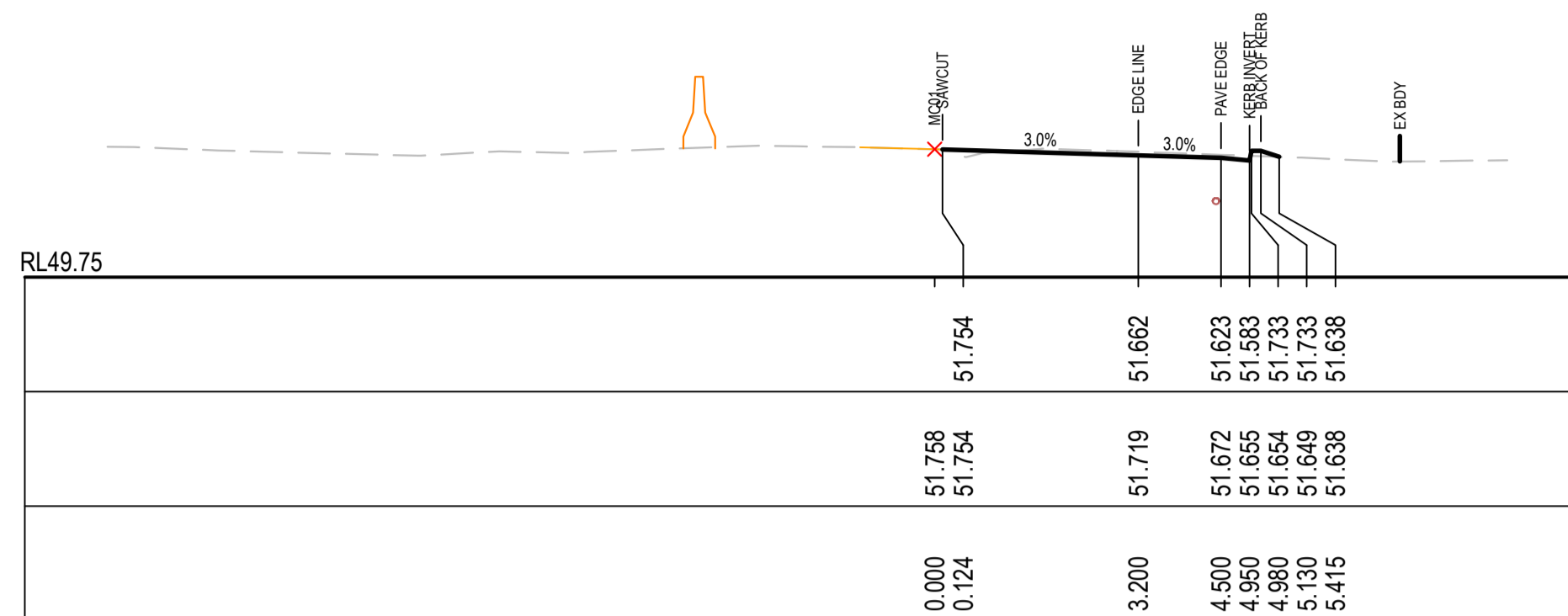

CH 500

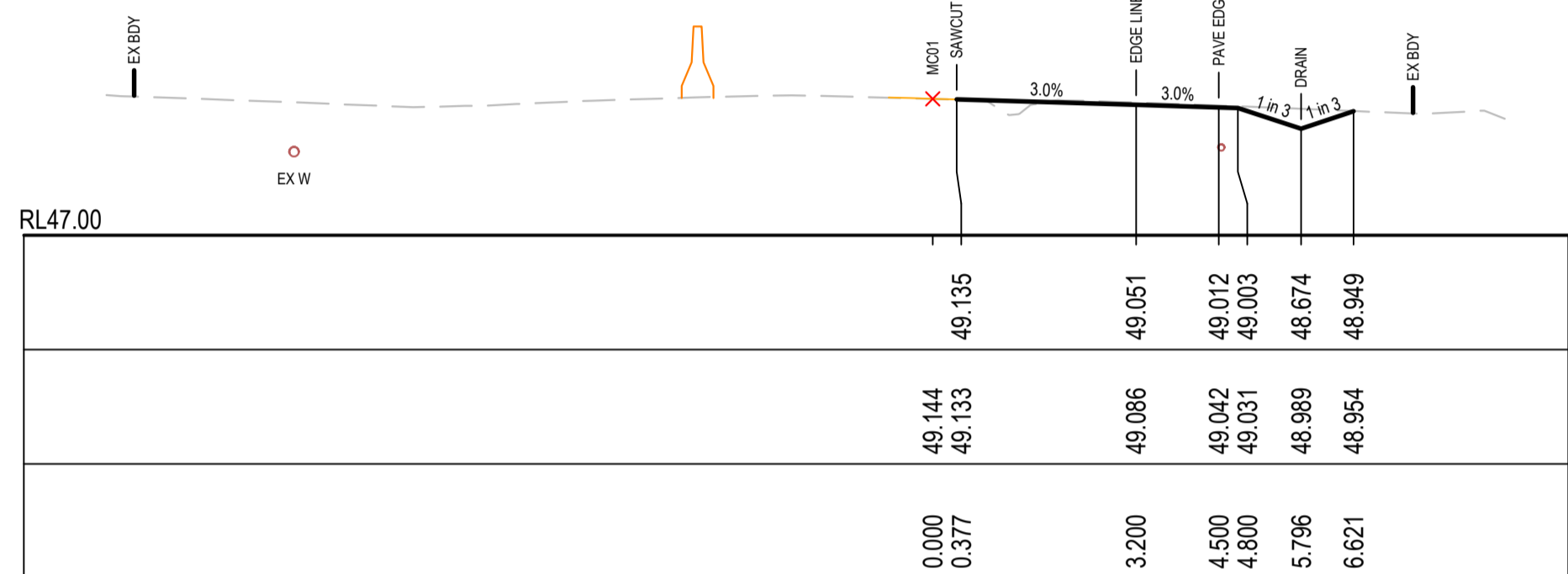

CH 375

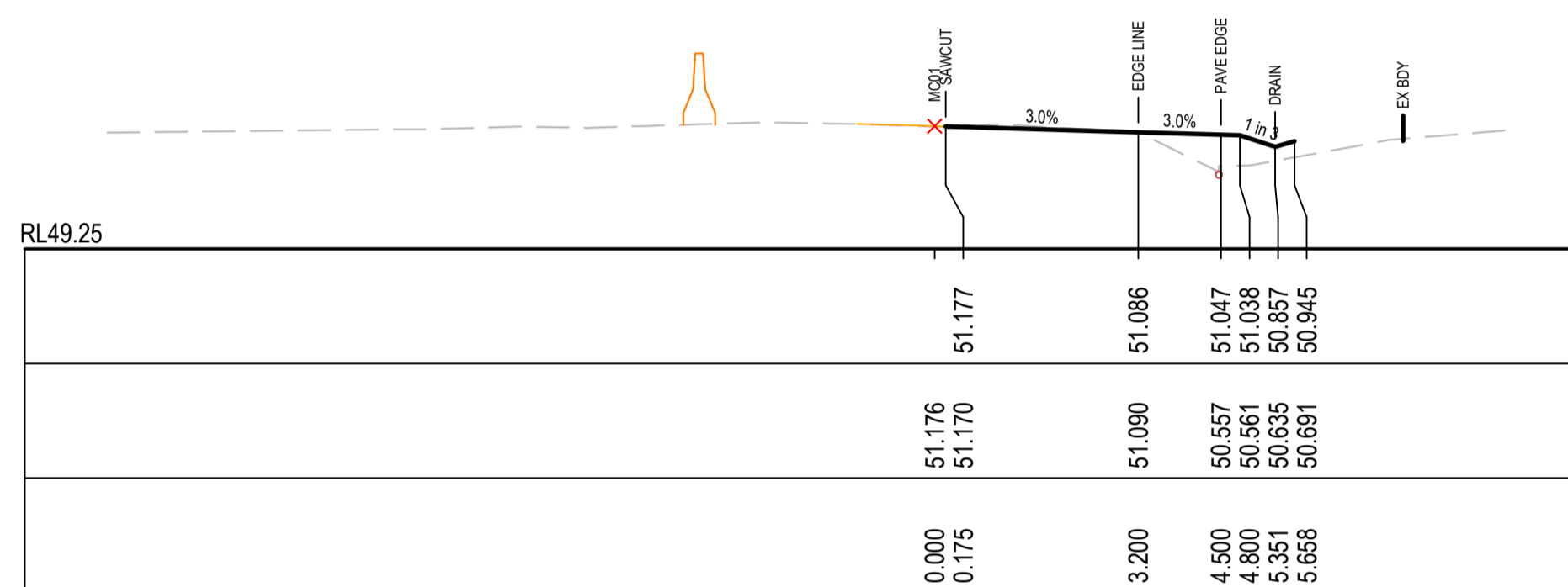

CH 475

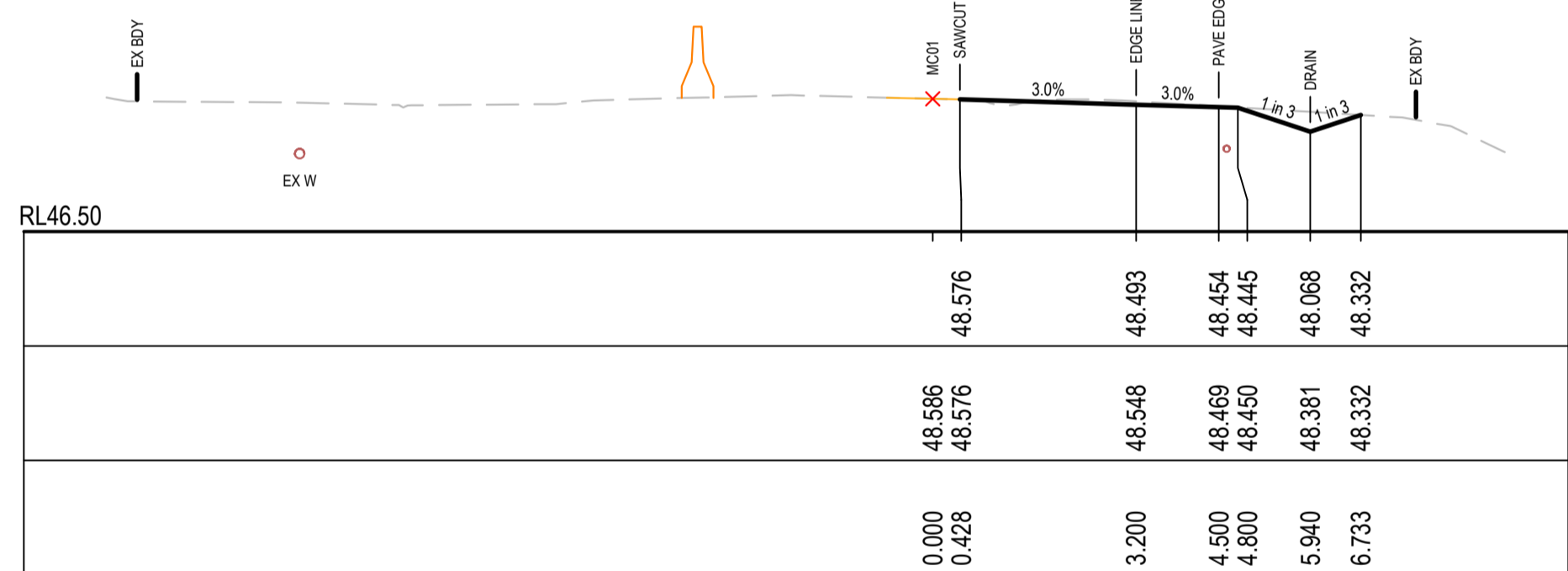

CH 350

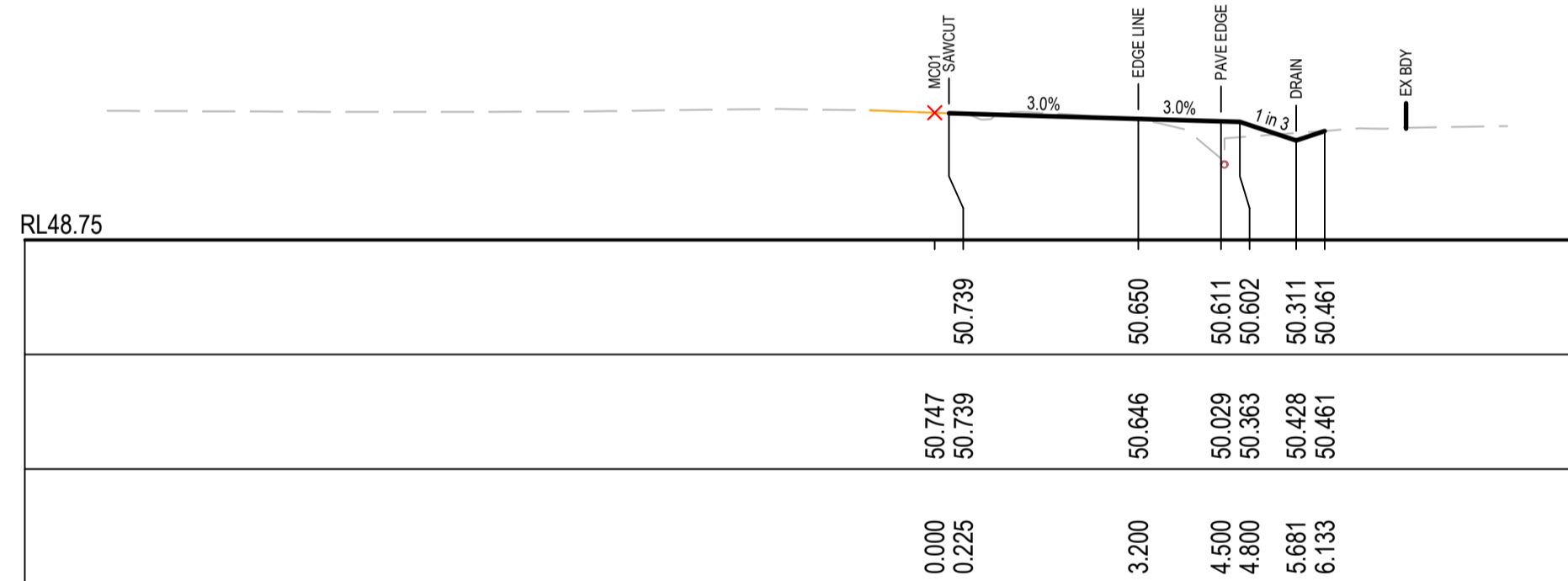

CH 450

RL46.00			
PROPOSED SURFACE LEVEL	48.080	47.999	47.601
EXISTING SURFACE LEVEL	48.093	47.974	47.592
CENTRELINE OFFSET	0.000	3.200	6.317

CH 325

RL48.25			
	50.207	50.119	49.945
	50.215	50.119	49.945
	0.000	3.200	6.265

CH 425

**PENRITH CITY COUNCIL**  
 This plan / document relates to  
 Development Consent: **SSD-9138102**  
 S138 Roads Act: **EA24/0005**  
 Subject to the conditions outlined in the consent

**FOR CONSTRUCTION**

P1	ISSUED FOR REVIEW	02-09-24
Issue	Description	Date

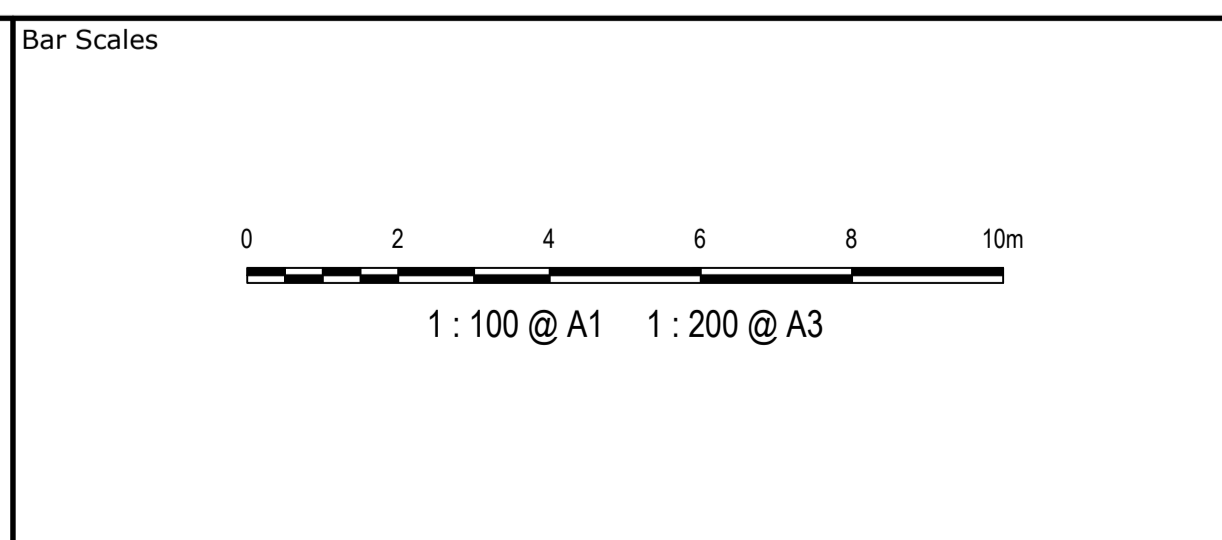

Client

Scales	1 : 100	Drawn	KB
		Designed	KB
Grid	GDA2020	Checked	AL
Height Datum	AHD	Approved	AL

Project  
**AARU PHASE 1  
 STAGE 1  
 TEMPORARY WORKS**

Title  
**ROAD CROSS SECTIONS  
 ABBOTTS ROAD  
 SHEET 2**

Civil Engineers and Project Managers

Level 7, 153 Walker Street  
 North Sydney NSW 2060  
 ABN 96 130 882 405  
 Tel: 02 9439 1777  
 Fax: 02 9923 1055  
 www.atl.net.au  
 info@atl.net.au

Status  
~~ISSUED FOR REVIEW~~  
~~NOT TO BE USED FOR CONSTRUCTION~~

Project - Drawing No.  
**24-1177-C-1702**

Issue  
**P1**

**GDA2020**

THIS DRAWING CANNOT BE COPIED OR REPRODUCED IN ANY FORM OR USED FOR ANY OTHER PURPOSE OTHER THAN THAT ORIGINALLY INTENDED WITHOUT THE WRITTEN PERMISSION OF AT&L

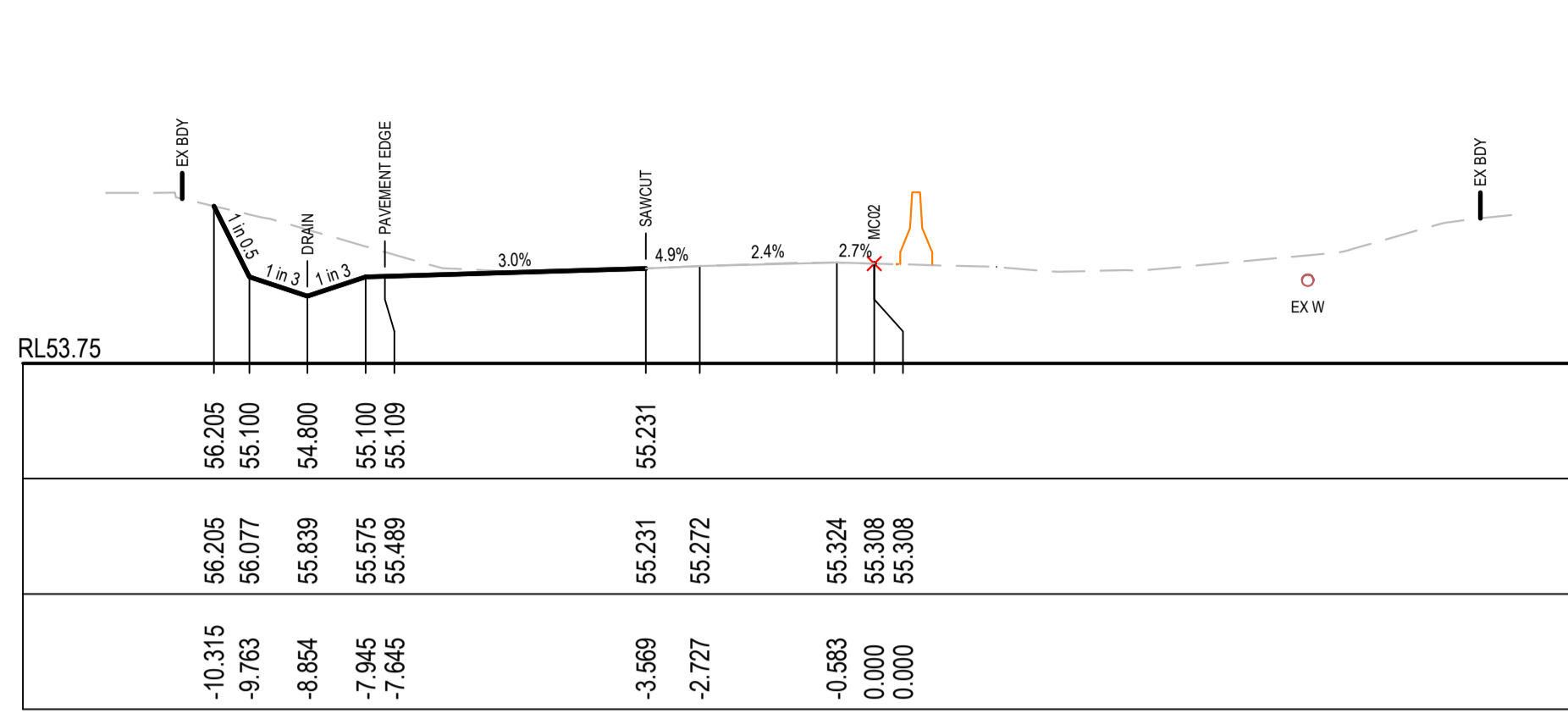

CH 150

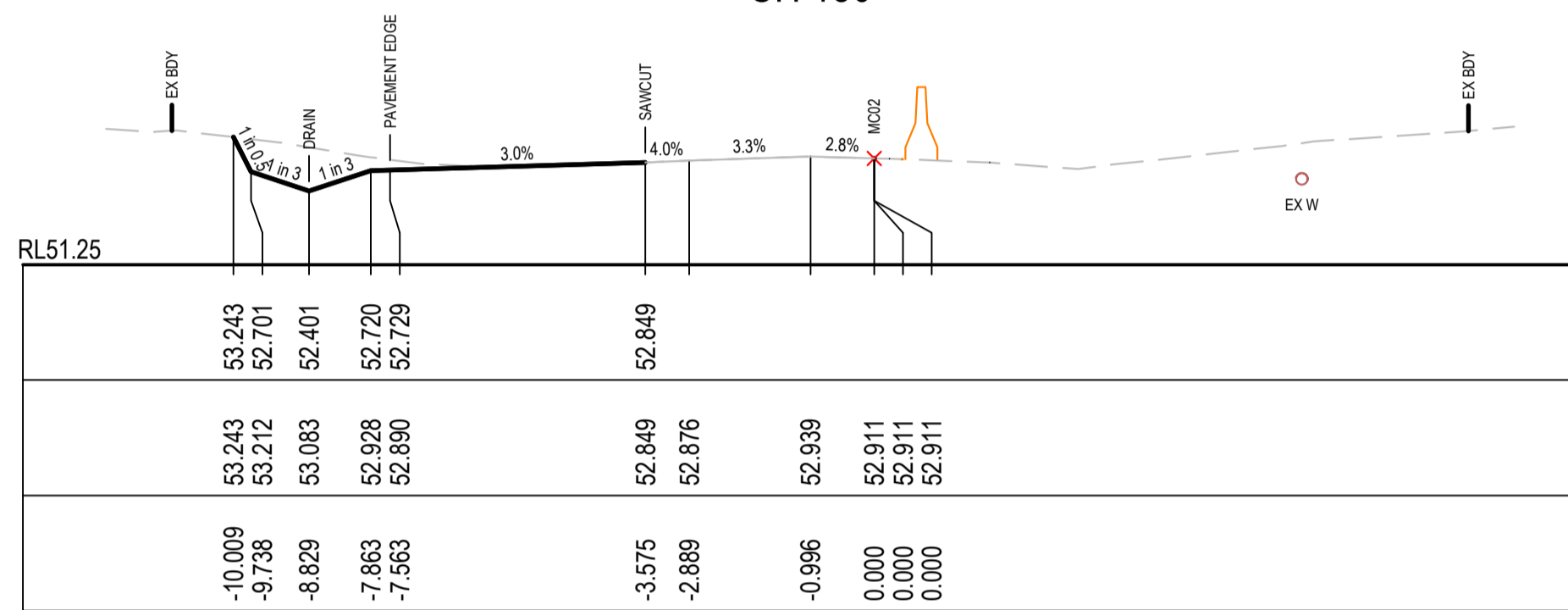

CH 100

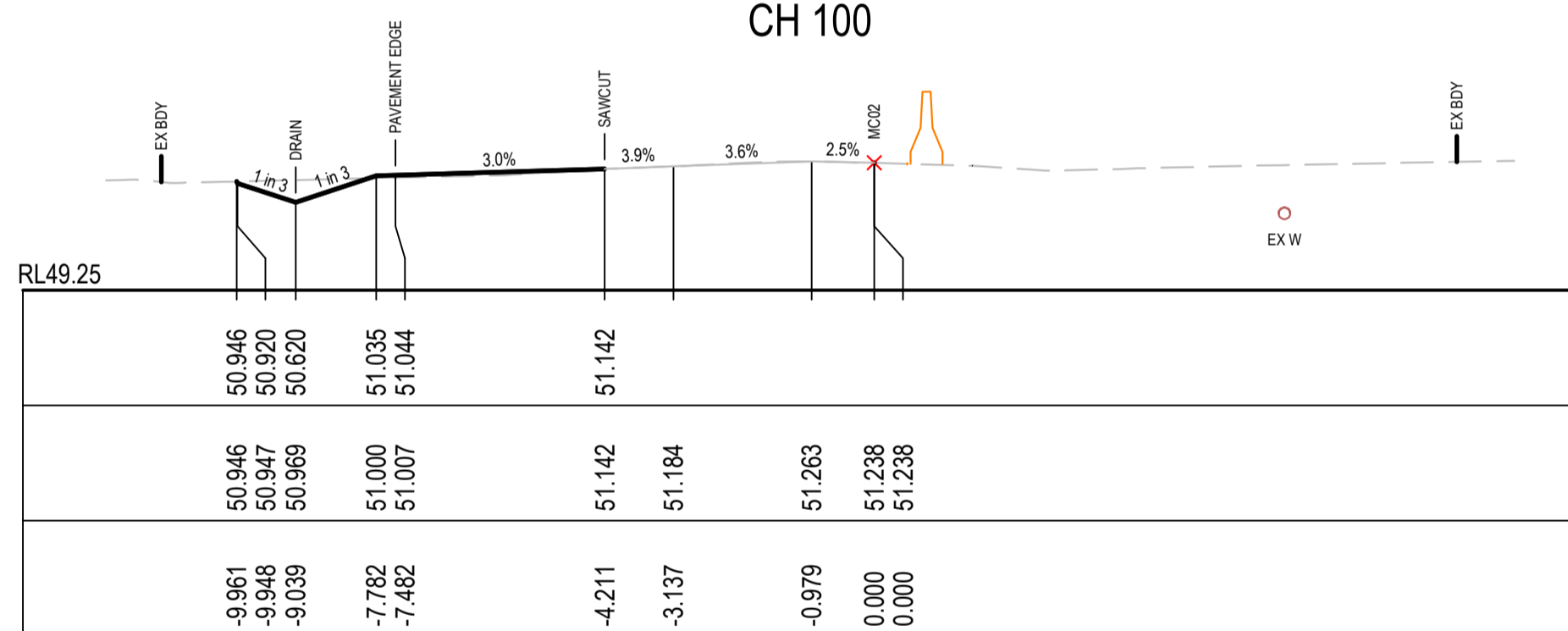

CH 50

RL48.75									
PROPOSED SURFACE LEVEL									
EXISTING SURFACE LEVEL				50.799	50.799				
CENTRELINE OFFSET				0.000	0.000				

CH 0

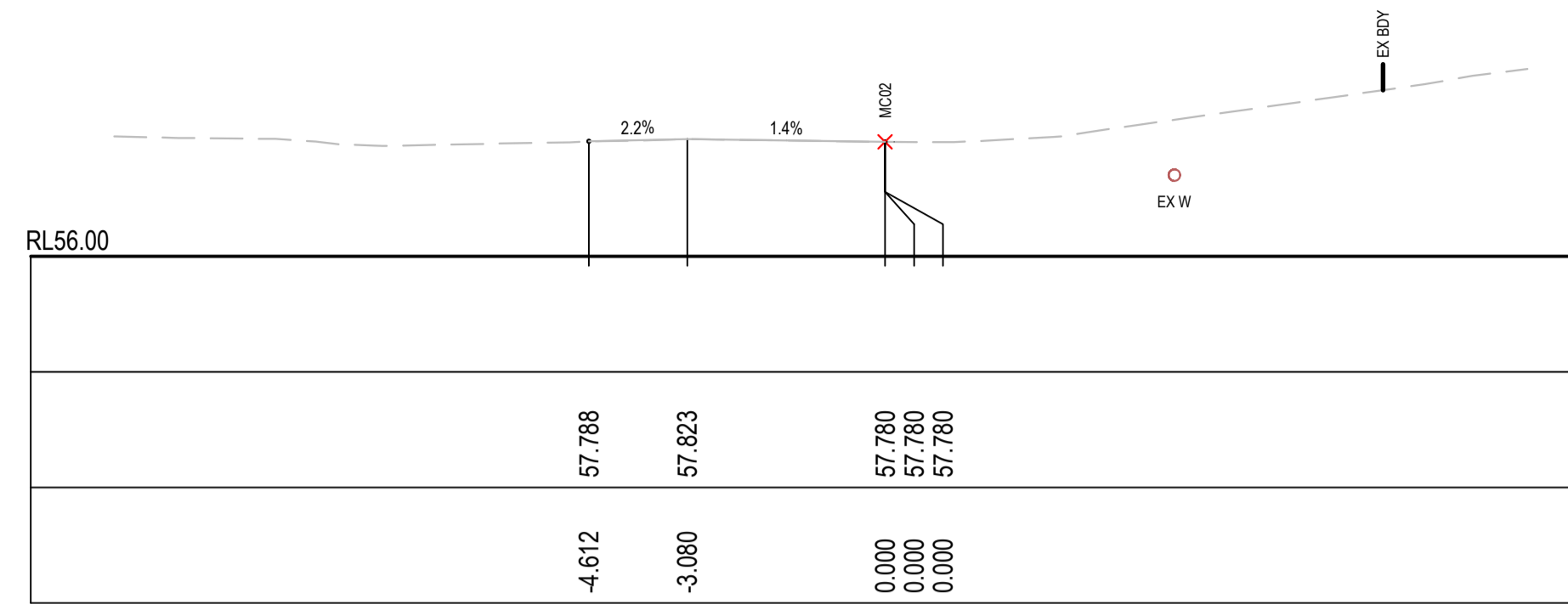

CH 258.078

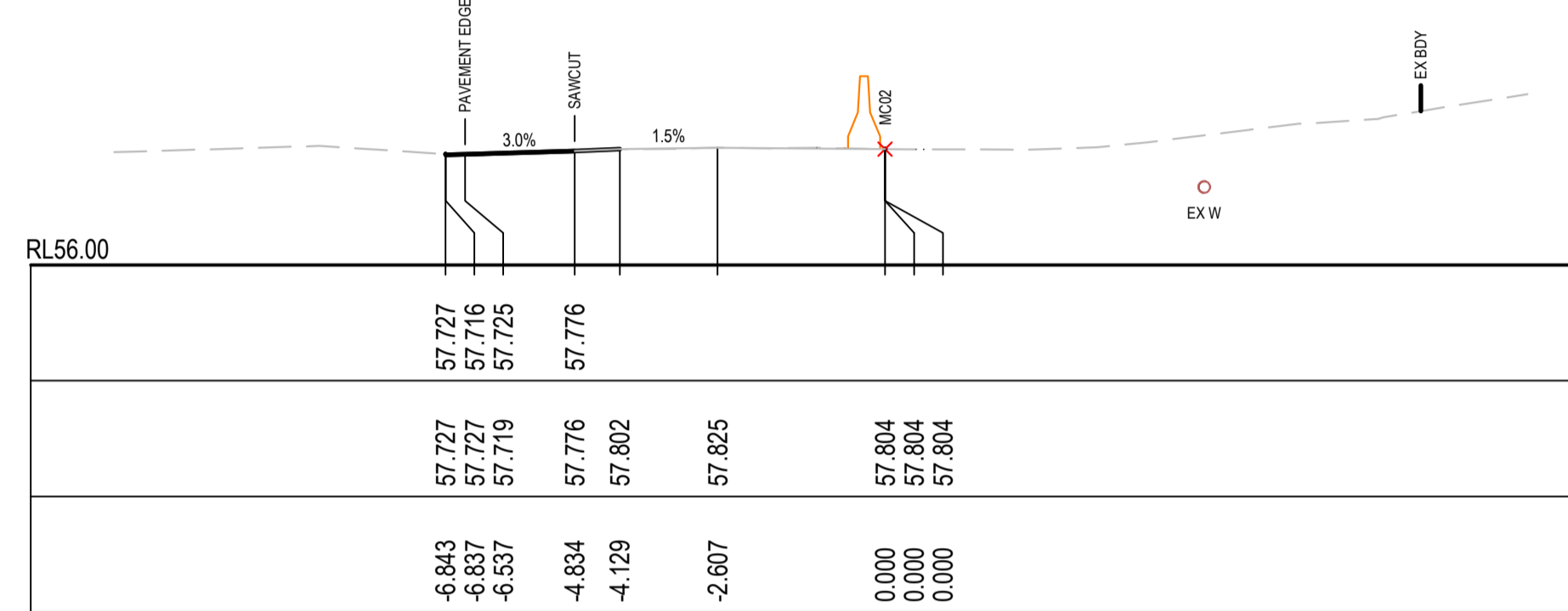

CH 250

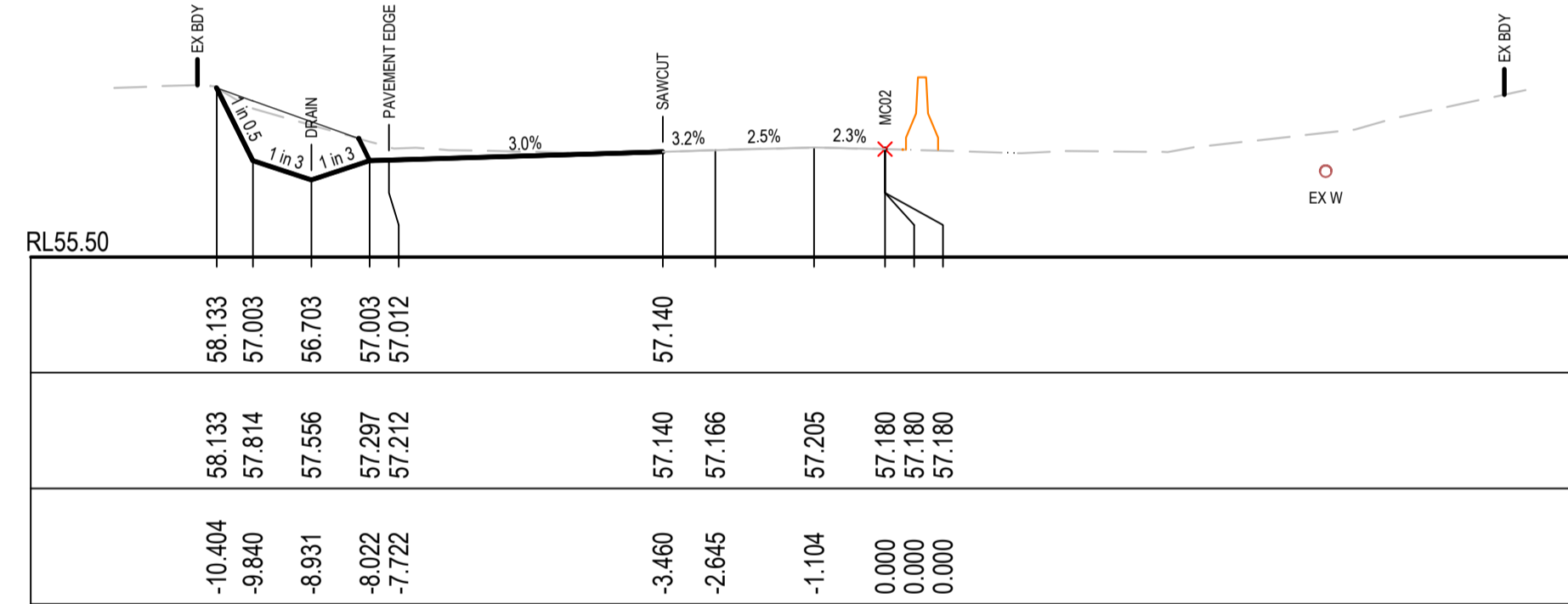

CH 200

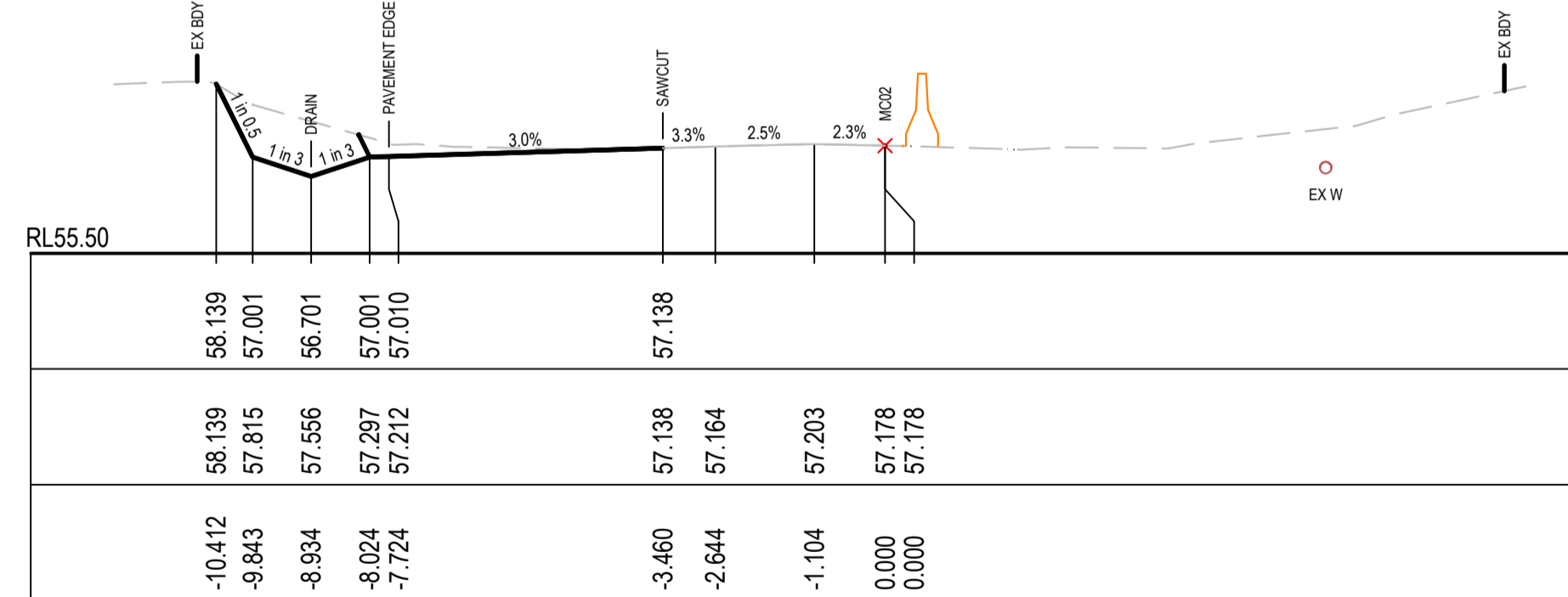

CH 199.933

**PENRITH CITY COUNCIL**  
 COUNCIL DOES NOT ATTEST TO THE ACCURACY OF DETAILS IN PLANS  
 This plan / document relates to  
 Development Consent: **SSD-9138102**  
 S138 Roads Act: **EA24/0005**  
 Subject to the conditions outlined in the consent

**FOR CONSTRUCTION**

P1	ISSUED FOR REVIEW	02-09-24
Issue	Description	Date

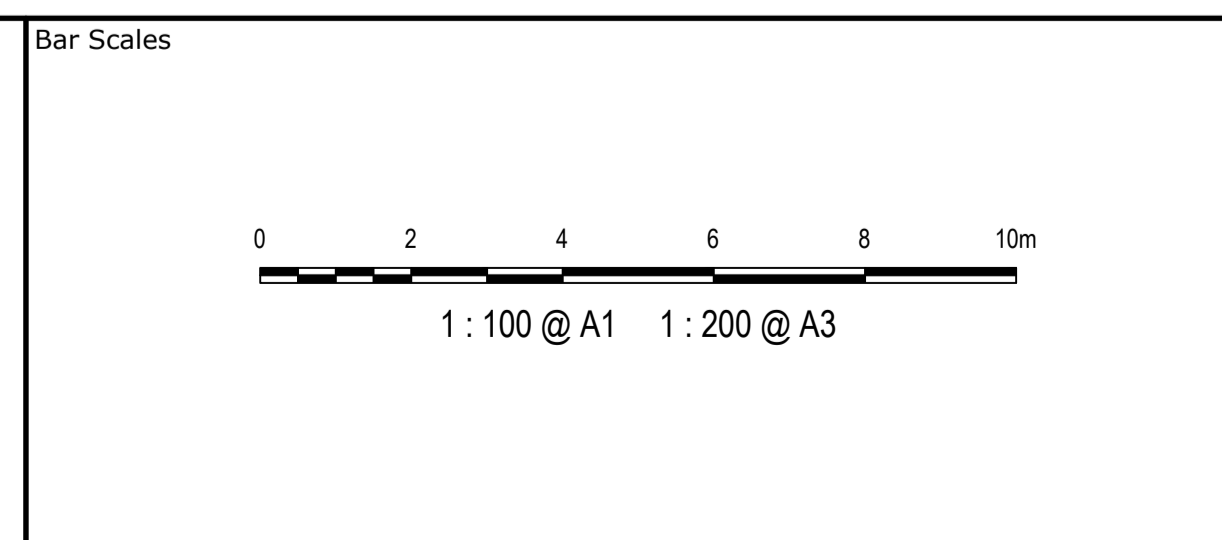

Client

Scales	1 : 100	Drawn	KB
		Designed	KB
Grid	GDA2020	Checked	AL
Height Datum	AHD	Approved	AL

GDA2020

THIS DRAWING CANNOT BE COPIED OR REPRODUCED IN ANY FORM OR USED FOR ANY OTHER PURPOSE OTHER THAN THAT ORIGINALLY INTENDED WITHOUT THE WRITTEN PERMISSION OF AT&L

Project

**AARU PHASE 1 STAGE 1 TEMPORARY WORKS**

Title

**ROAD CROSS SECTIONS ALDINGTON ROAD SHEET 1**

Civil Engineers and Project Managers

Level 7, 153 Walker Street  
 North Sydney NSW 2060  
 ABN 96 130 882 405  
 Tel: 02 9439 1777  
 Fax: 02 9923 1055  
 www.atl.net.au  
 info@atl.net.au

Status	ISSUED FOR REVIEW	A1
Project - Drawing No.	24-1177-C1711	Issue
		P1

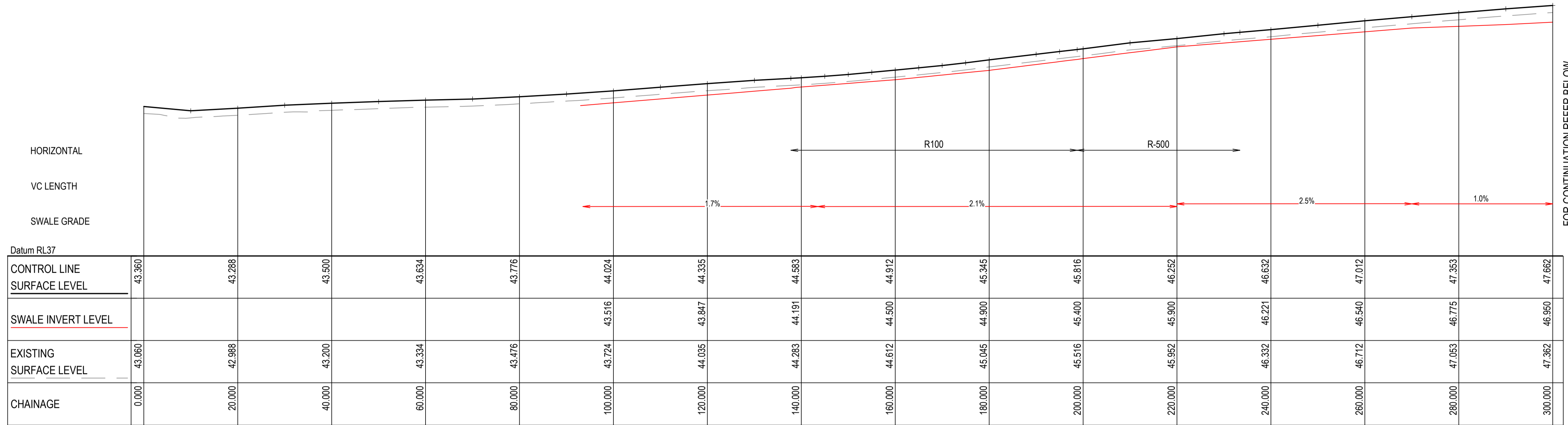

FOR CONTINUATION REFER BELOW

**ABBOTTS RD SWALE (MC01) LONGITUDINAL SECTION**  
SCALE 1:500 HORI.  
1:100 VERT.

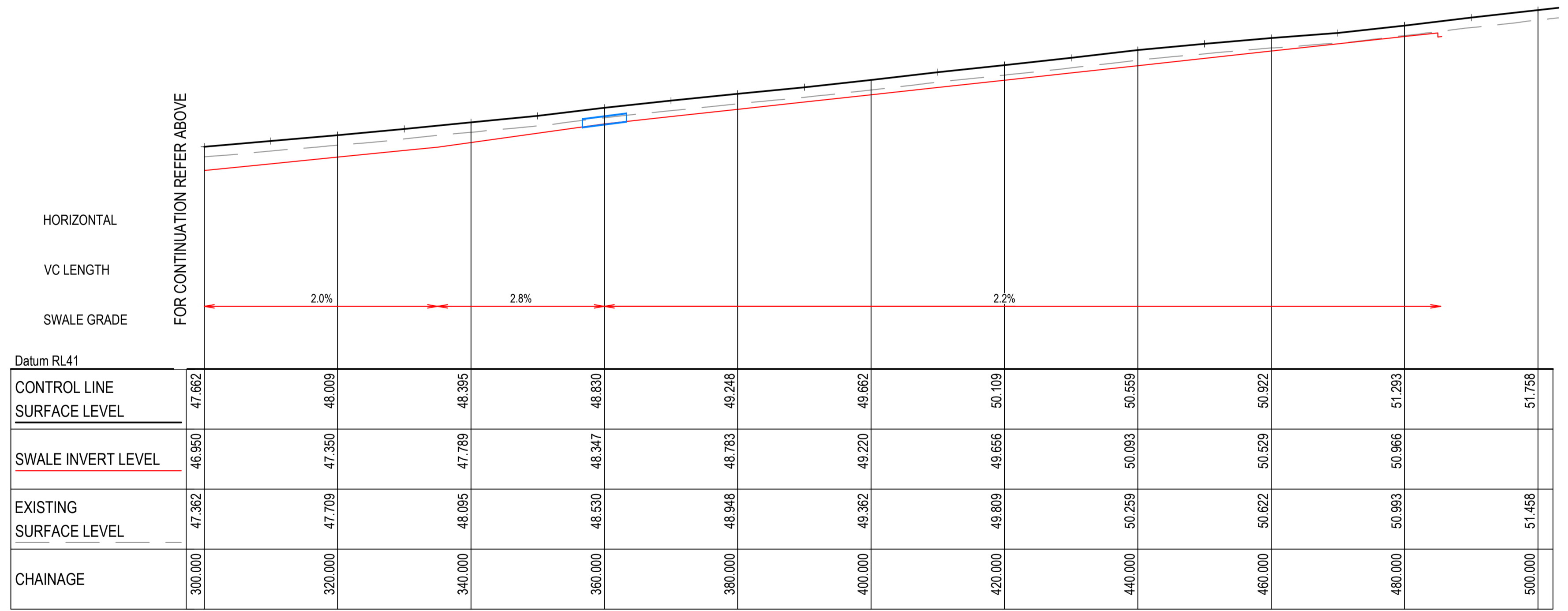

FOR CONTINUATION REFER ABOVE

**ABBOTTS RD SWALE (MC01) LONGITUDINAL SECTION**  
SCALE 1:500 HORI.  
1:100 VERT.

**PENRITH CITY COUNCIL**  
This plan / document relates to  
Development Consent: **SSD-9138102**  
S138 Roads Act: **EA24/0005**  
Subject to the conditions outlined in the consent

**FOR CONSTRUCTION**

<table border="1"> <tr><td>P1</td><td>ISSUED FOR REVIEW</td><td>02-09-24</td></tr> <tr><td>Issue</td><td>Description</td><td>Date</td></tr> </table>	P1	ISSUED FOR REVIEW	02-09-24	Issue	Description	Date	<p>Bar Scales</p>	<p>Client</p>	<table border="1"> <tr><td>Scal</td><td>AS SHOWN</td><td>Drawn</td><td>KB</td></tr> <tr><td></td><td></td><td>Designed</td><td>KB</td></tr> <tr><td>Grid</td><td>GDA2020</td><td>Checked</td><td>AL</td></tr> <tr><td>Height Datum</td><td>AHD</td><td>Approved</td><td>AL</td></tr> </table>	Scal	AS SHOWN	Drawn	KB			Designed	KB	Grid	GDA2020	Checked	AL	Height Datum	AHD	Approved	AL	<table border="1"> <tr><td>Project</td><td>AARU PHASE 1 STAGE 1 TEMPORARY WORKS</td></tr> <tr><td colspan="2">LONGITUDINAL SECTIONS DRAINAGE CHANNEL SHEET 1</td></tr> </table>	Project	AARU PHASE 1 STAGE 1 TEMPORARY WORKS	LONGITUDINAL SECTIONS DRAINAGE CHANNEL SHEET 1		<p>Civil Engineers and Project Managers</p> <p>Level 7, 153 Walker Street North Sydney NSW 2060 ABN 96 130 882 405 Tel: 02 9439 1777 Fax: 02 9923 1055 www.atl.net.au info@atl.net.au</p>	<table border="1"> <tr><td>Status</td><td><del>ISSUED FOR REVIEW</del> NOT TO BE USED FOR CONSTRUCTION</td><td>A1</td></tr> <tr><td>Project - Drawing No.</td><td>24-1177-C1751</td><td>Issue P1</td></tr> </table>	Status	<del>ISSUED FOR REVIEW</del> NOT TO BE USED FOR CONSTRUCTION	A1	Project - Drawing No.	24-1177-C1751	Issue P1
	P1	ISSUED FOR REVIEW	02-09-24																																			
	Issue	Description	Date																																			
	Scal	AS SHOWN	Drawn	KB																																		
		Designed	KB																																			
Grid	GDA2020	Checked	AL																																			
Height Datum	AHD	Approved	AL																																			
Project	AARU PHASE 1 STAGE 1 TEMPORARY WORKS																																					
LONGITUDINAL SECTIONS DRAINAGE CHANNEL SHEET 1																																						
Status	<del>ISSUED FOR REVIEW</del> NOT TO BE USED FOR CONSTRUCTION	A1																																				
Project - Drawing No.	24-1177-C1751	Issue P1																																				
<p>THIS DRAWING CANNOT BE COPIED OR REPRODUCED IN ANY FORM OR USED FOR ANY OTHER PURPOSE OTHER THAN THAT ORIGINALLY INTENDED WITHOUT THE WRITTEN PERMISSION OF AT&amp;L</p>			<p>at&amp; logo</p>																																			
			<p>Date Plotted: 2 Sep 2024 - 11:26AM File Name: F:\24-1177 AARU ESRV6.0 Drgs\Civil\Final\1000_Series\24-1177-C1751.dwg</p>																																			
<p>100mm on Original</p>																																						



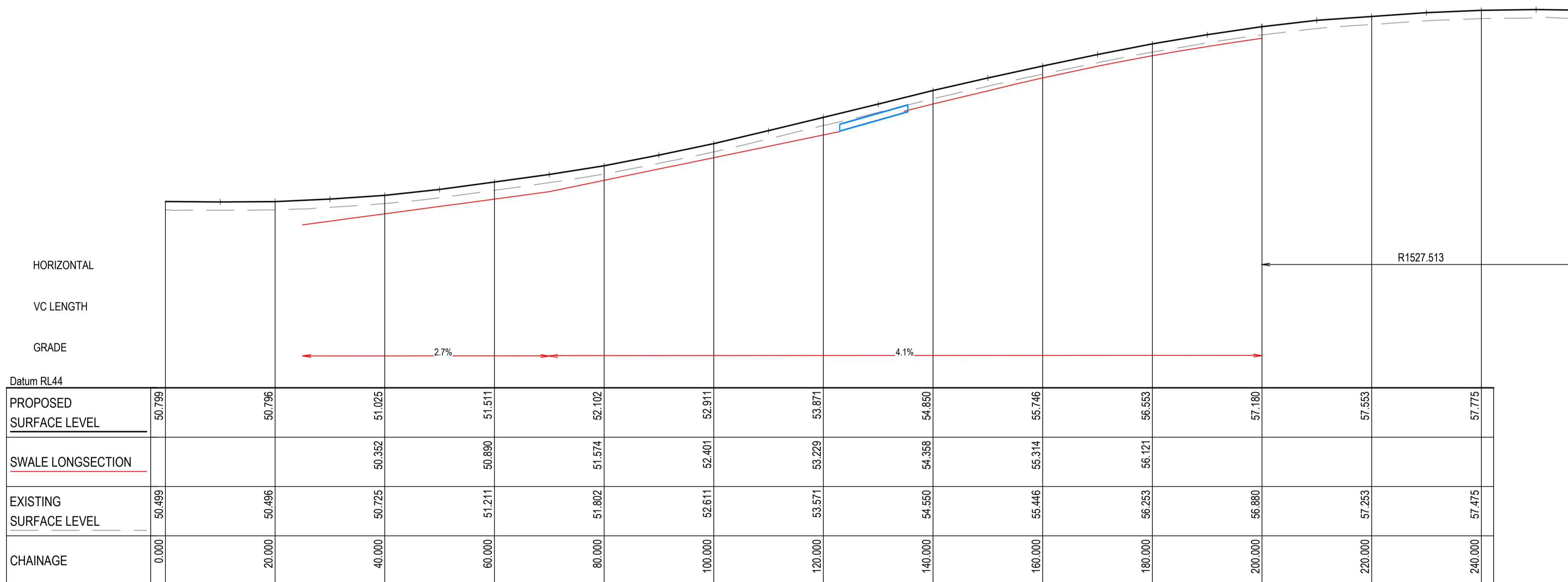

ALDINGTON ROAD SWALE (MC02) LONGITUDINAL SECTION  
 SCALE 1:500 HORI.  
 1:100 VERT.

**PENRITH CITY COUNCIL**  
 This plan / document relates to  
 Development Consent: **SSD-9138102**  
 S138 Roads Act: **EA24/0005**  
 Subject to the conditions outlined in the consent

**FOR CONSTRUCTION**

Issue	Description	Date
P1	ISSUED FOR REVIEW	02-09-24

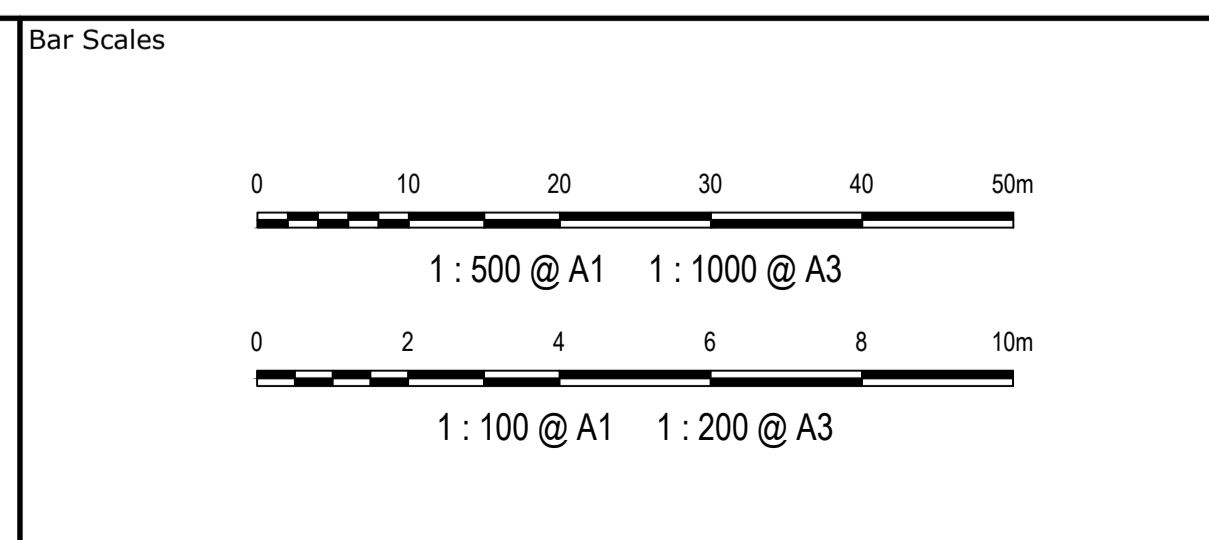

Client

Scales AS SHOWN  
 Grid GDA2020  
 Height Datum AHD

Drawn KB  
 Checked AL  
 Approved AL

**GDA2020**

THIS DRAWING CANNOT BE COPIED OR REPRODUCED IN ANY FORM OR USED FOR ANY OTHER PURPOSE OTHER THAN THAT ORIGINALLY INTENDED WITHOUT THE WRITTEN PERMISSION OF AT&L

Project  
**AARU PHASE 1  
 STAGE 1  
 TEMPORARY WORKS**

Title  
**LONGITUDINAL SECTIONS  
 DRAINAGE CHANNEL  
 SHEET 2**

Civil Engineers and Project Managers

Level 7, 153 Walker Street  
 North Sydney NSW 2060  
 ABN 96 130 882 405  
 Tel: 02 9439 1777  
 Fax: 02 9923 1055  
 www.atl.net.au  
 info@atl.net.au

Status  
**ISSUED FOR REVIEW**  
~~NOT TO BE USED FOR CONSTRUCTION~~

Project - Drawing No.  
**24-1177-C1752**

Issue  
**P1**

**LEGEND**

PROPOSED BOUNDARY	
EXISTING BOUNDARY	
BOUNDARY TO BE REMOVED	
EXISTING EASEMENT	
EXISTING PAVEMENT	
PROPOSED PAVEMENT	
PROPOSED VEHICULAR CROSSING	
BATTER	
KERB AND GUTTER	
MAMRE RD STG 2 WORKS	
ABBOTTS RD EXT WORKS	

**LEGEND**

VEHICLE BODY ENVELOPE	
0.5m VEHICLE BODY CLEARANCE ENVELOPE	
SAFETY BARRIER (TYPE TBC)	

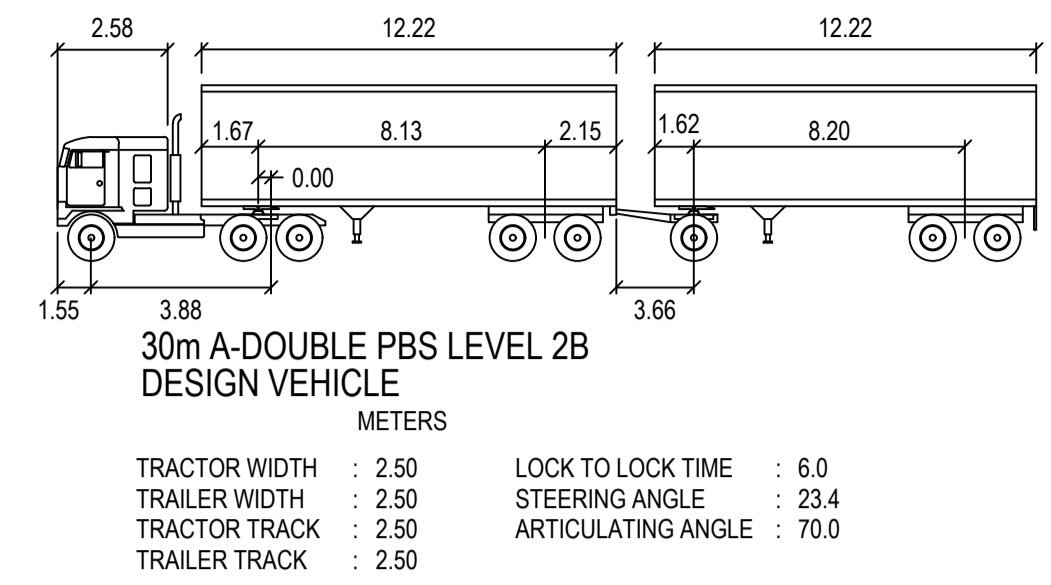

LOT 10  
DP 1296455

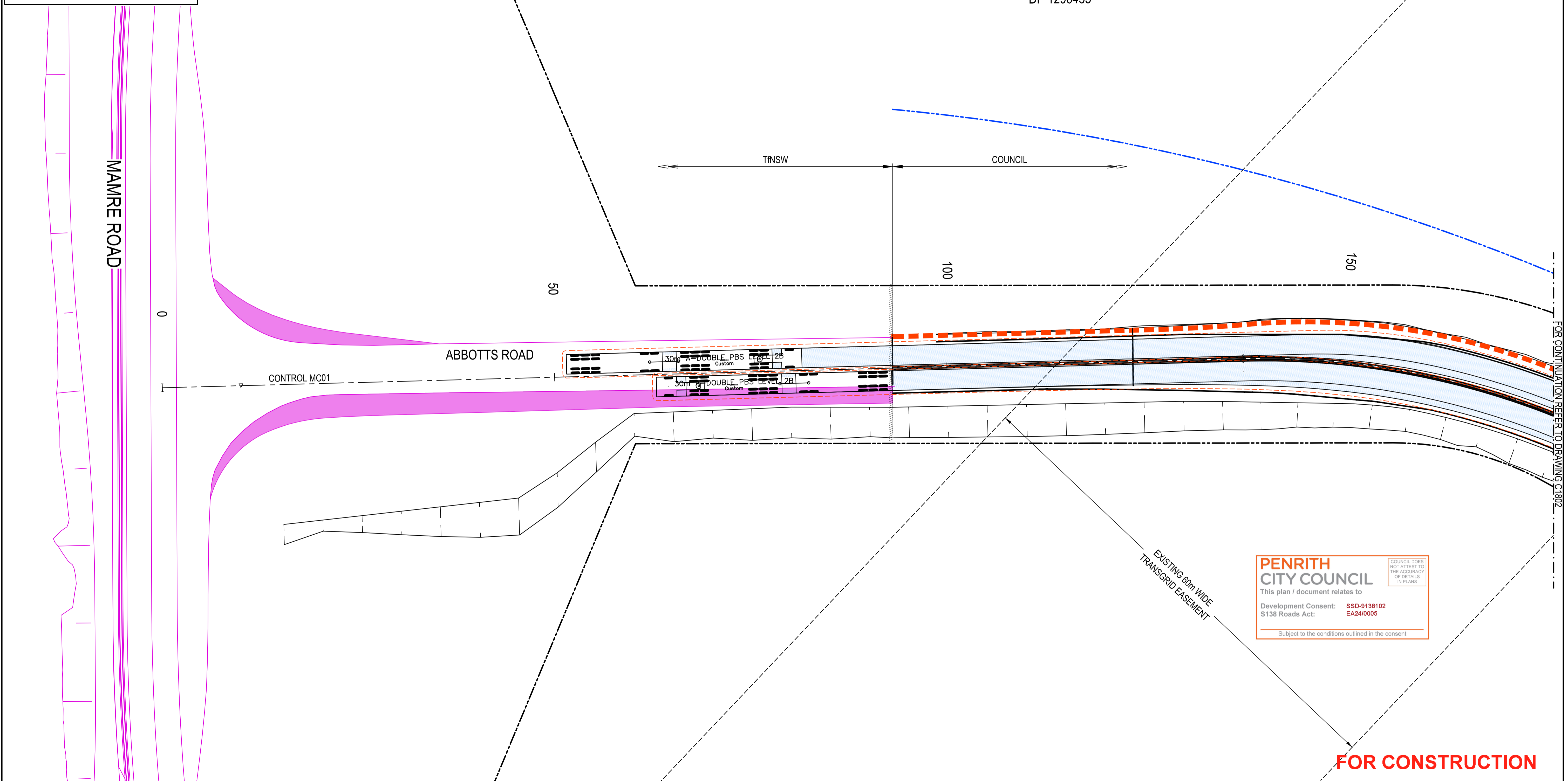
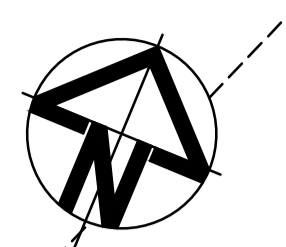

**PENRITH CITY COUNCIL**  
 This plan / document relates to  
 Development Consent: **SSD-9138102**  
 S138 Roads Act: **EA24/0005**  
 Subject to the conditions outlined in the consent

**FOR CONSTRUCTION**

Issue	Description	Date
P2	ISSUED FOR REVIEW	02-09-24
P1	ISSUED FOR REVIEW	04-07-24

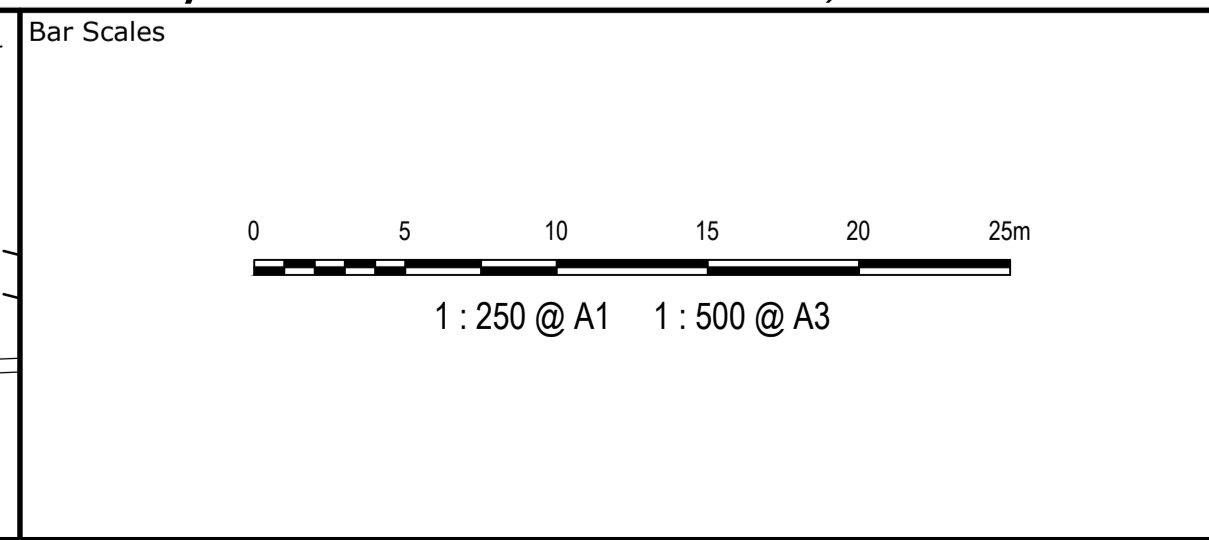
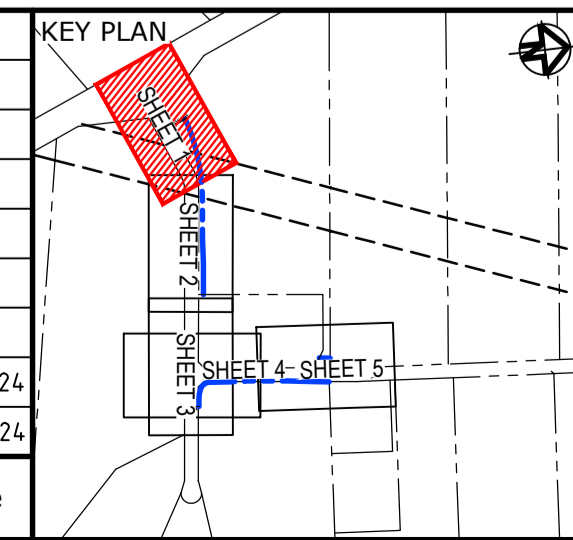

Client

Scales	1 : 250	Drawn	KB
		Designed	KB
Grid	GDA2020	Checked	AL
Height Datum	AHD	Approved	AAL

THIS DRAWING CANNOT BE COPIED OR REPRODUCED IN ANY FORM OR USED FOR ANY OTHER PURPOSE OTHER THAN THAT ORIGINALLY INTENDED WITHOUT THE WRITTEN PERMISSION OF AT&L

Project

**AARU PHASE 1  
STAGE 1  
TEMPORARY WORKS**

Title

**VEHICLE TURN PATH  
ABBOTTS RD  
CURVILINEAR  
SHEET 1**

Civil Engineers and Project Managers

Level 7, 153 Walker Street  
North Sydney NSW 2060  
ABN 96 130 882 405  
Tel: 02 9439 1777  
Fax: 02 9923 1055  
www.atl.net.au  
info@atl.net.au

Status	<b>ISSUED FOR REVIEW</b> <del>NOT TO BE USED FOR CONSTRUCTION</del>	A1
Project - Drawing No.	<b>24-1177-C-1801</b>	Issue
		P2

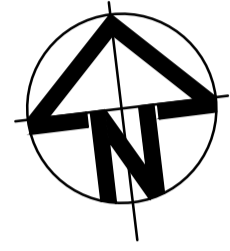
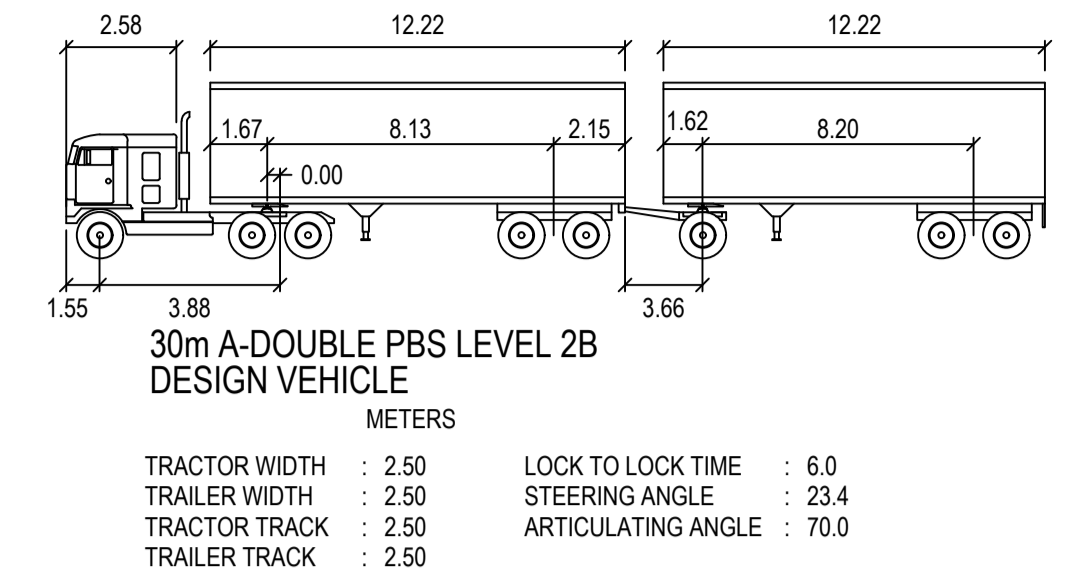

LOT 10  
DP 1296455

LOT 11  
DP 1296455

ABBOTTS ROAD

LOT 2  
DP 250002

FOR CONTINUATION REFER TO DRAWING C1801

FOR CONTINUATION REFER TO DRAWING C1803

**PENRITH CITY COUNCIL**

This plan / document relates to  
Development Consent: **SSD-9138102**  
S138 Roads Act: **EA24/0005**

COUNCIL DOES NOT ATTEST TO THE ACCURACY OF DETAILS IN PLANS

Subject to the conditions outlined in the consent

**FOR CONSTRUCTION**

Issue	Description	Date
P2	ISSUED FOR REVIEW	02-09-24
P1	ISSUED FOR REVIEW	04-07-24

Bar Scales

1 : 250 @ A1    1 : 500 @ A3

Client

Scales  
1 : 250

Drawn	KB
Designed	KB
Checked	AL
Approved	AAL

Grid GDA2020  
Height Datum AHD

THIS DRAWING CANNOT BE COPIED OR REPRODUCED IN ANY FORM OR USED FOR ANY OTHER PURPOSE OTHER THAN THAT ORIGINALLY INTENDED WITHOUT THE WRITTEN PERMISSION OF AT&L

Project

**AARU PHASE 1  
STAGE 1  
TEMPORARY WORKS**

Title

**VEHICLE TURN PATH  
ABBOTTS RD  
CURVILINEAR  
SHEET 2**

Civil Engineers and Project Managers

Level 7, 153 Walker Street  
North Sydney NSW 2060  
ABN 96 130 882 405  
Tel: 02 9439 1777  
Fax: 02 9923 1055  
www.atl.net.au  
info@atl.net.au

Status	<b>ISSUED FOR REVIEW</b>	A1
Project - Drawing No.	<b>24-1177-C1802</b>	Issue
		<b>P2</b>

**LEGEND**

- VEHICLE BODY ENVELOPE
- 0.5m VEHICLE BODY CLEARANCE ENVELOPE

**DESIGN VEHICLE PROFILES**

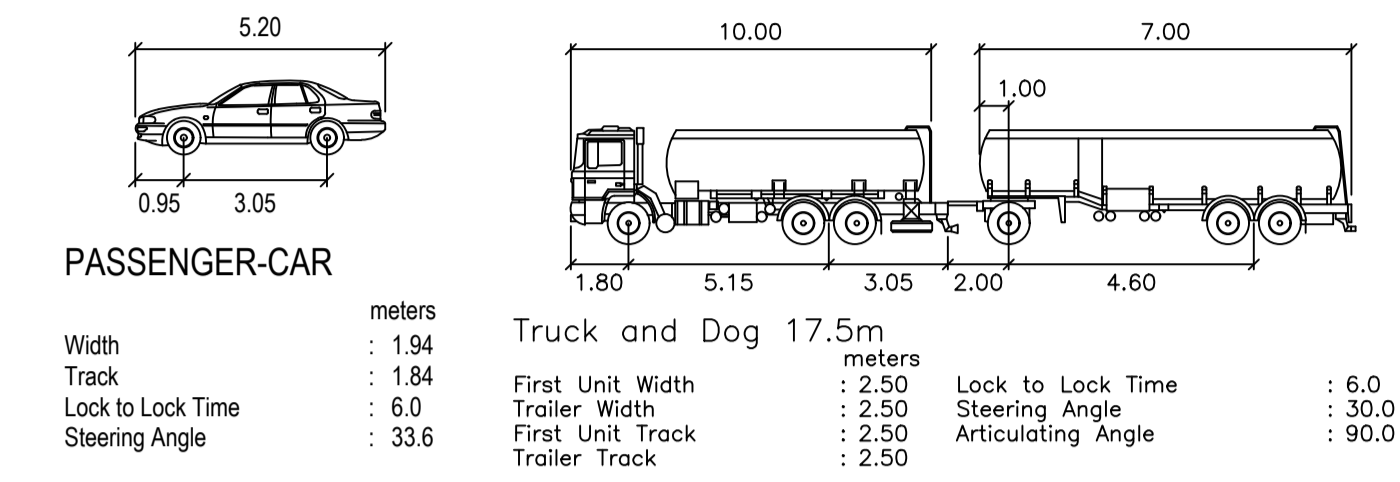

LOT 11  
DP 1296455

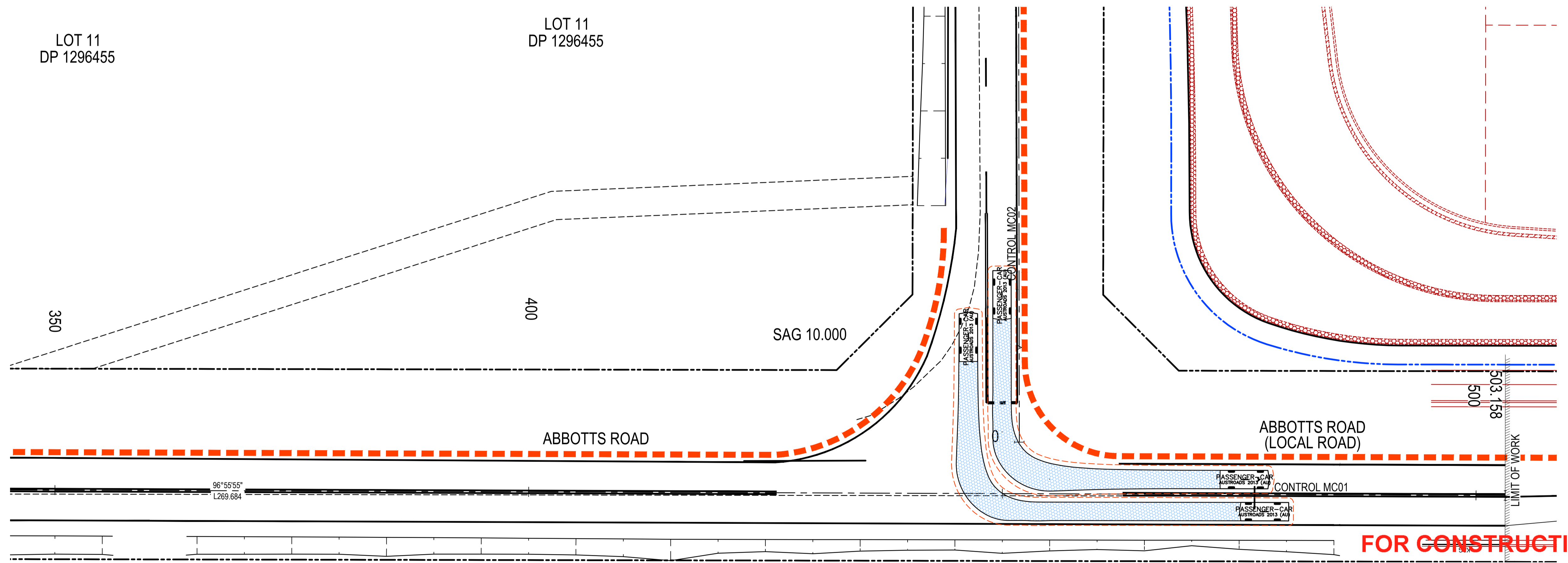
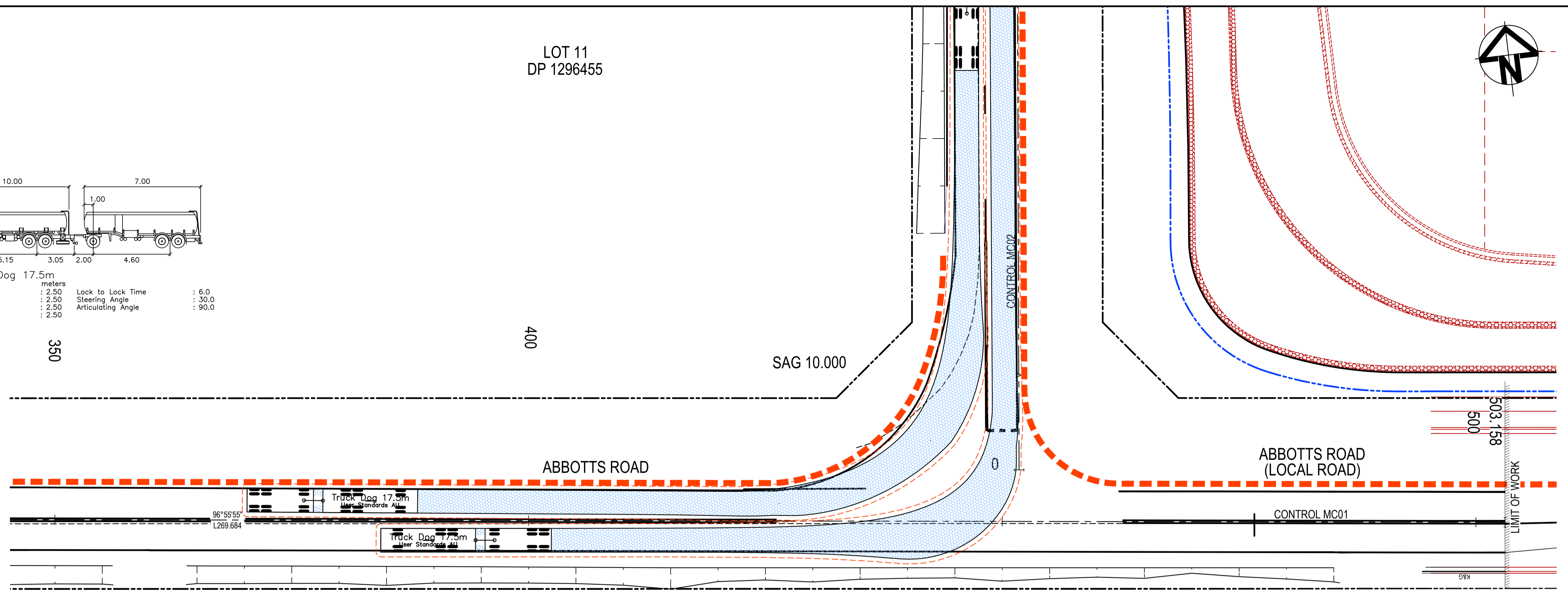
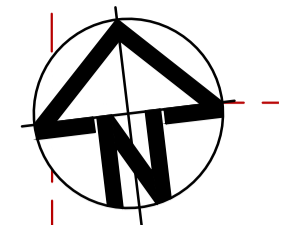

**PENRITH CITY COUNCIL**

This plan / document relates to

Development Consent: **SSD-9138102**  
S138 Roads Act: **EA24/0005**

COUNCIL DOES NOT ATTEST TO THE ACCURACY OF DETAILS IN PLANS

Subject to the conditions outlined in the consent

**FOR CONSTRUCTION**

Issue	Description	Date
P2	ISSUED FOR REVIEW	02-09-24
P1	ISSUED FOR REVIEW	04-07-24

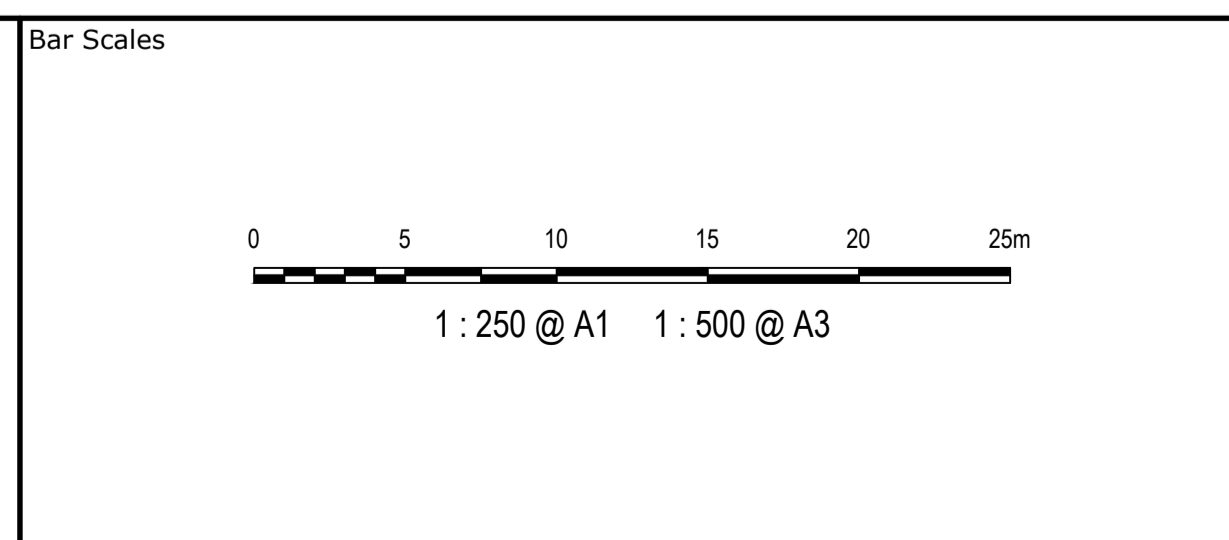

Client

Scales	1 : 250	Drawn	KB
Grid	GDA2020	Designed	KB
Height Datum	AHD	Checked	AL
		Approved	AAL

**GDA2020**

THIS DRAWING CANNOT BE COPIED OR REPRODUCED IN ANY FORM OR USED FOR ANY OTHER PURPOSE OTHER THAN THAT ORIGINALLY INTENDED WITHOUT THE WRITTEN PERMISSION OF AT&L

Project

**AARU PHASE 1  
STAGE 1  
TEMPORARY WORKS**

Title

**VEHICLE TURN PATH  
ALDINGTON RD &  
ABBOTTS RD INTERSECTION  
SHEET 3**

Civil Engineers and Project Managers

Level 7, 153 Walker Street  
North Sydney NSW 2060  
ABN 96 130 882 405  
Tel: 02 9439 1777  
Fax: 02 9923 1055  
www.atl.net.au  
info@atl.net.au

Status

**ISSUED FOR REVIEW**

~~NOT TO BE USED FOR CONSTRUCTION~~

Project - Drawing No. **24-1177-C1803**

Issue **P2**