

ALDINGTON AND ABBOTTS ROAD UPGRADE

(AARU) PHASE 1

1000-SERIES, TEMPORARY WORKS PACKAGE

STAGE 1

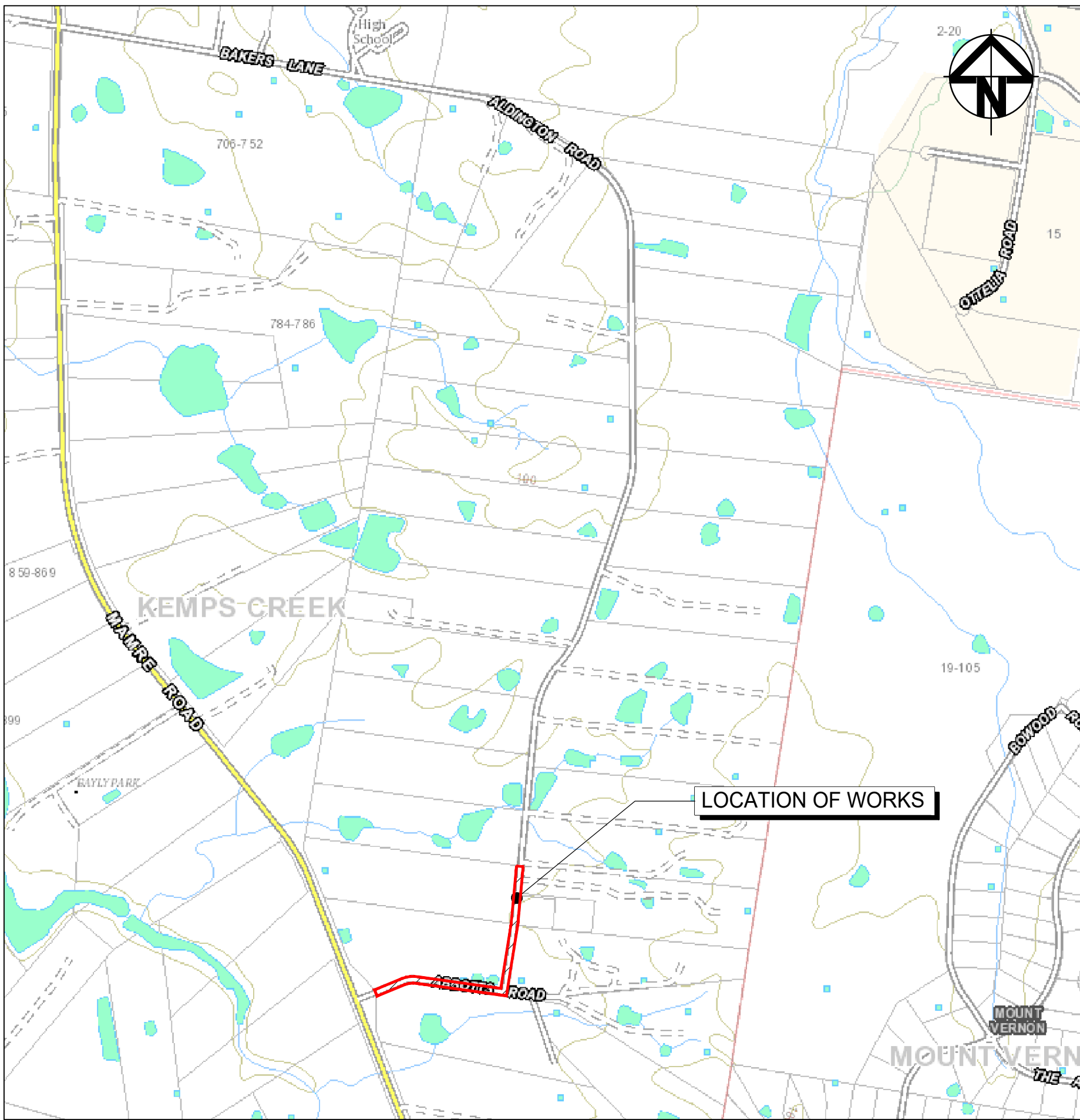

LOCALITY PLAN  
NTS

PENRITH  
CITY COUNCIL



This plan / document relates to

Development Consent: **SSD-9138102**  
S138 Roads Act: **EA24/0005**

Subject to the conditions outlined in the consent

COUNCIL DOES NOT ATTEST TO THE ACCURACY OF DETAILS IN PLANS

FOR CONSTRUCTION

			Bar Scales	Client	<div></div>	<div>Scales</div> <div>N.T.S.</div>	<div>Drawn</div> <div>KB</div>	Project	AARU PHASE 1 STAGE 1 TEMPORARY WORKS	Civil Engineers and Project Managers	<div></div> <div>Level 7, 153 Walker Street North Sydney NSW 2060 ABN 96 130 882 405 Tel: 02 9439 1777 Fax: 02 9923 1055 www.atl.net.au info@atl.net.au</div>
						<div>Designed</div> <div>KB</div>					
						<div>Grid</div> <div>GDA2020</div>	<div>Checked</div> <div>AL</div>				
						<div>Height Datum</div> <div>AHD</div>	<div>Approved</div> <div>AAL</div>				
						<div></div> <div>THIS DRAWING CANNOT BE COPIED OR REPRODUCED IN ANY FORM OR USED FOR ANY OTHER PURPOSE OTHER THAN THAT ORIGINALLY INTENDED WITHOUT THE WRITTEN PERMISSION OF AT&amp;L</div>					
P2	ISSUED FOR REVIEW	02-09-24									<div>Status</div> <div><del>ISSUED FOR REVIEW</del> <del>NOT TO BE USED FOR CONSTRUCTION</del></div> <div>A1</div>
P1	ISSUED FOR REVIEW	04-07-24									<div>Project - Drawing No.</div> <div>24-1177-C1000</div> <div>Issue</div> <div>P2</div>
Issue		Description	Date								









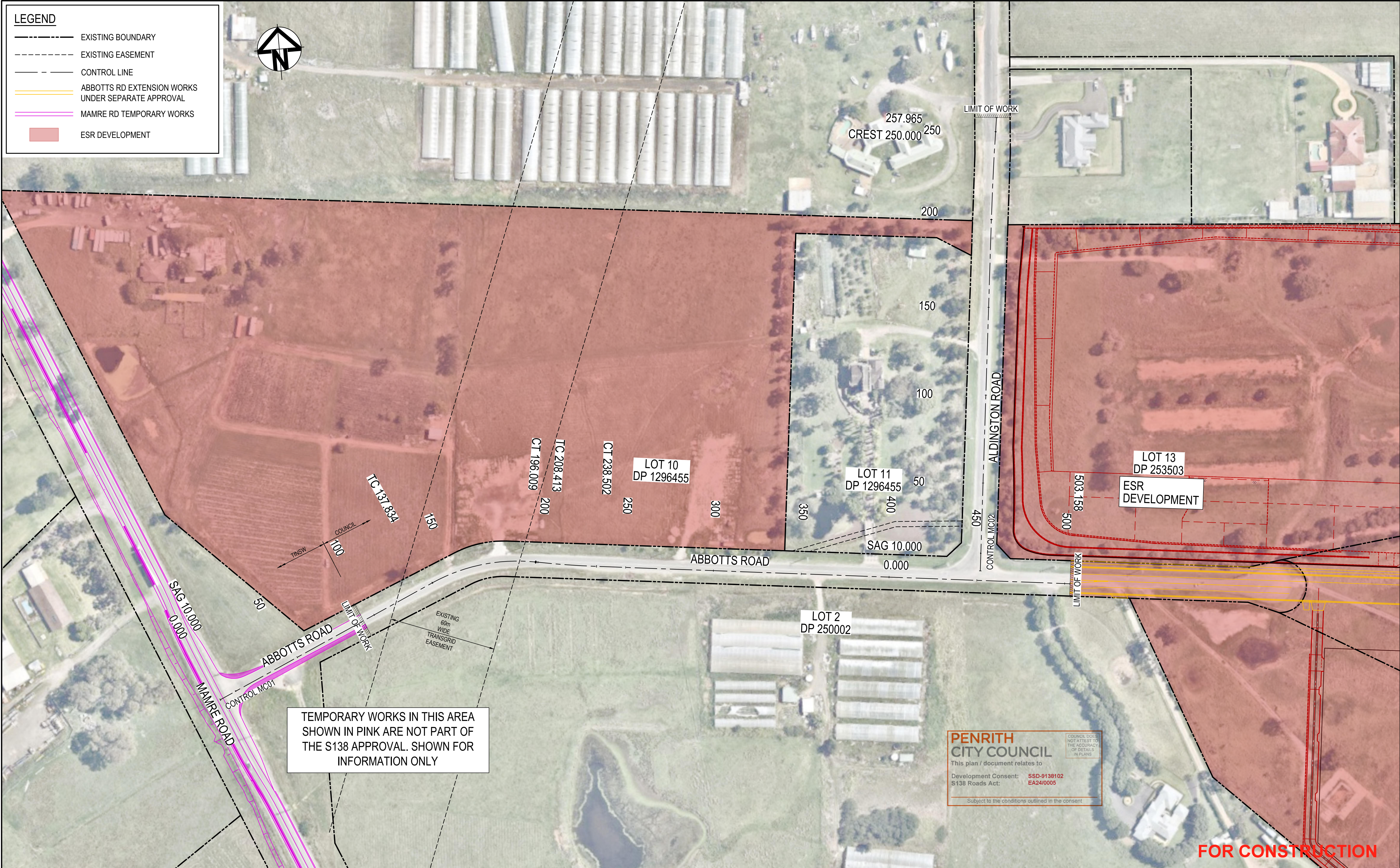

--	--	--	--	--	--	--	--	--	--	--	--	--	--	--	--	--	--	--	--	--	--	--	--	--	--	--	--	--	--	--	--	--	--	--	--	--	--	--	--	--	--	--	--	--	--	--	--	--	--	--	--	--	--	--	--	--	--	--	--	--	--	--	--	--	--	--	--	--	--	--	--	--	--	--	--	--	--	--	--	--	--	--	--	--	--	--	--	--	--	--	--	--	--	--	--	--	--	--	--	--	--	--	--	--	--	--	--	--	--	--	--	--	--	--	--	--	--	--	--	--	--	--	--	--	--	--	--	--	--	--	--	--	--	--	--	--	--	--	--	--	--	--	--	--	--	--	--	--	--	--	--	--	--	--	--	--	--	--	--	--	--	--	--	--	--	--	--	--	--	--	--	--	--	--	--	--	--	--	--	--	--	--	--	--	--	--	--	--	--	--	--	--	--	--	--	--	--	--	--	--	--	--	--	--	--	--	--	--	--	--	--	--	--	--	--	--	--	--	--	--	--	--	--	--	--	--	--	--	--	--	--	--	--	--	--	--	--	--	--	--	--	--	--	--	--	--	--	--	--	--	--	--	--	--	--	--	--	--	--	--	--	--	--	--	--	--	--	--	--	--	--	--	--	--	--	--	--	--	--	--	--	--	--	--	--	--	--	--	--	--	--	--	--	--	--	--	--	--	--	--	--	--	--	--	--	--	--	--	--	--	--	--	--	--	--	--	--	--	--	--	--	--	--	--	--	--	--	--	--	--	--	--	--	--	--	--	--	--	--	--	--	--	--	--	--	--	--	--	--	--	--	--	--	--	--	--	--	--	--	--	--	--	--	--	--	--	--	--	--	--	--	--	--	--	--	--	--	--	--	--	--	--	--	--	--	--	--	--	--	--	--	--	--	--	--	--	--	--	--	--	--	--	--	--	--	--	--	--	--	--	--	--	--	--	--	--	--	--	--	--	--	--	--	--	--	--	--	--	--	--	--	--	--	--	--	--	--	--	--	--	--	--	--	--	--	--	--	--	--	--	--	--	--	--	--	--	--	--	--	--	--	--	--	--	--	--	--	--	--	--	--	--	--	--	--	--	--	--	--	--	--	--	--	--	--	--	--	--	--	--	--	--	--	--	--	--	--	--	--	--	--	--	--	--	--	--	--	--	--	--	--	--	--	--	--	--	--	--	--	--	--	--	--	--	--	--	--	--	--	--	--	--	--	--	--	--	--	--	--	--	--	--	--	--	--	--	--	--	--	--	--	--	--	--	--	--	--	--	--	--	--	--	--	--	--	--	--	--	--	--	--	--	--	--	--	--	--	--	--	--	--	--	--	--	--	--	--	--	--	--	--	--	--	--	--	--	--	--	--	--	--	--	--	--	--	--	--	--	--	--	--	--	--	--	--	--	--	--	--	--	--	--	--	--	--	--	--	--	--	--	--	--	--	--	--	--	--	--	--	--	--	--	--	--	--	--	--	--	--	--	--	--	--	--	--	--	--	--	--	--	--	--	--	--	--	--	--	--	--	--	--	--	--	--	--	--	--	--	--	--	--	--	--	--	--	--	--	--	--	--	--	--	--	--	--	--	--	--	--	--	--	--	--	--	--	--	--	--	--	--	--	--	--	--	--	--	--	--	--	--	--	--	--	--	--	--	--	--	--	--	--	--	--	--	--	--	--	--	--	--	--	--	--	--	--	--	--	--	--	--	--	--	--	--	--	--	--	--	--	--	--	--	--	--	--	--	--	--	--	--	--	--	--	--	--	--	--	--	--	--	--	--	--	--	--	--	--	--	--	--	--	--	--	--	--	--	--	--	--	--	--	--	--	--	--	--	--	--	--	--	--	--	--	--	--	--	--	--	--	--	--	--	--	--	--	--	--	--	--	--	--	--	--	--	--	--	--	--	--	--	--	--	--	--	--	--	--	--	--	--	--	--	--	--	--	--	--	--	--	--	--	--	--	--	--	--	--	--	--	--	--	--	--	--	--	--	--	--	--	--	--	--	--	--	--	--	--	--	--	--	--	--	--	--	--	--	--	--	--	--	--	--	--	--	--	--	--	--	--	--	--	--	--	--	--	--	--	--	--	--	--	--	--	--	--	--	--	--	--	--	--	--	--	--	--	--	--	--	--	--	--	--	--	--	--	--	--	--	--	--	--	--	--	--	--	--	--	--	--	--	--	--	--	--	--	--	--	--	--	--	--	--	--	--	--	--	--	--	--	--	--	--	--	--	--	--	--	--	--	--	--	--	--	--	--	--	--	--	--	--	--	--	--	--	--	--	--	--	--	--	--	--	--	--	--	--	--	--	--	--	--	--	--	--	--	--	--	--	--	--	--	--	--	--	--	--	--	--	--	--	--	--	--	--	--	--	--	--	--	--	--	--	--	--	--	--	--	--	--	--	--	--	--	--	--	--	--	--	--	--	--	--	--	--	--	--	--	--	--	--	--	--	--	--	--	--	--	--	--	--	--	--	--	--	--	--	--	--	--	--	--	--	--	--	--	--	--	--	--	--	--	--	--	--	--	--	--	--	--	--	--	--	--	--	--	--	--	--	--	--	--	--	--	--	--	--	--	--	--	--	--	--	--	--	--	--	--	--	--	--	--	--	--	--	--	--	--	--	--	--	--	--	--	--	--	--	--	--	--	--	--	--	--	--	--	--	--	--	--	--	--	--	--	--	--	--	--	--	--	--	--	--	--	--	--	--	--	--	--	--	--	--	--	--	--	--	--	--	--	--	--	--	--	--	--	--	--	--	--	--	--	--	--	--	--	--	--	--	--	--	--	--	--	--	--	--	--	--	--	--	--	--	--	--	--	--	--	--	--	--	--	--	--	--	--	--	--	--	--	--	--	--	--	--	--	--	--	--	--	--	--	--	--	--	--	--	--	--	--	--	--	--	--	--	--	--	--	--	--	--	--	--	--	--	--	--	--	--	--	--	--	--	--	--	--	--	--	--	--	--	--	--	--	--	--	--	--	--	--	--	--	--	--	--	--	--	--	--	--	--	--	--	--	--	--	--	--	--	--	--	--	--	--	--	--	--	--	--	--	--	--	--	--	--	--	--	--	--	--	--	--	--	--	--	--	--	--	--	--	--	--	--	--	--	--	--	--	--	--	--	--	--



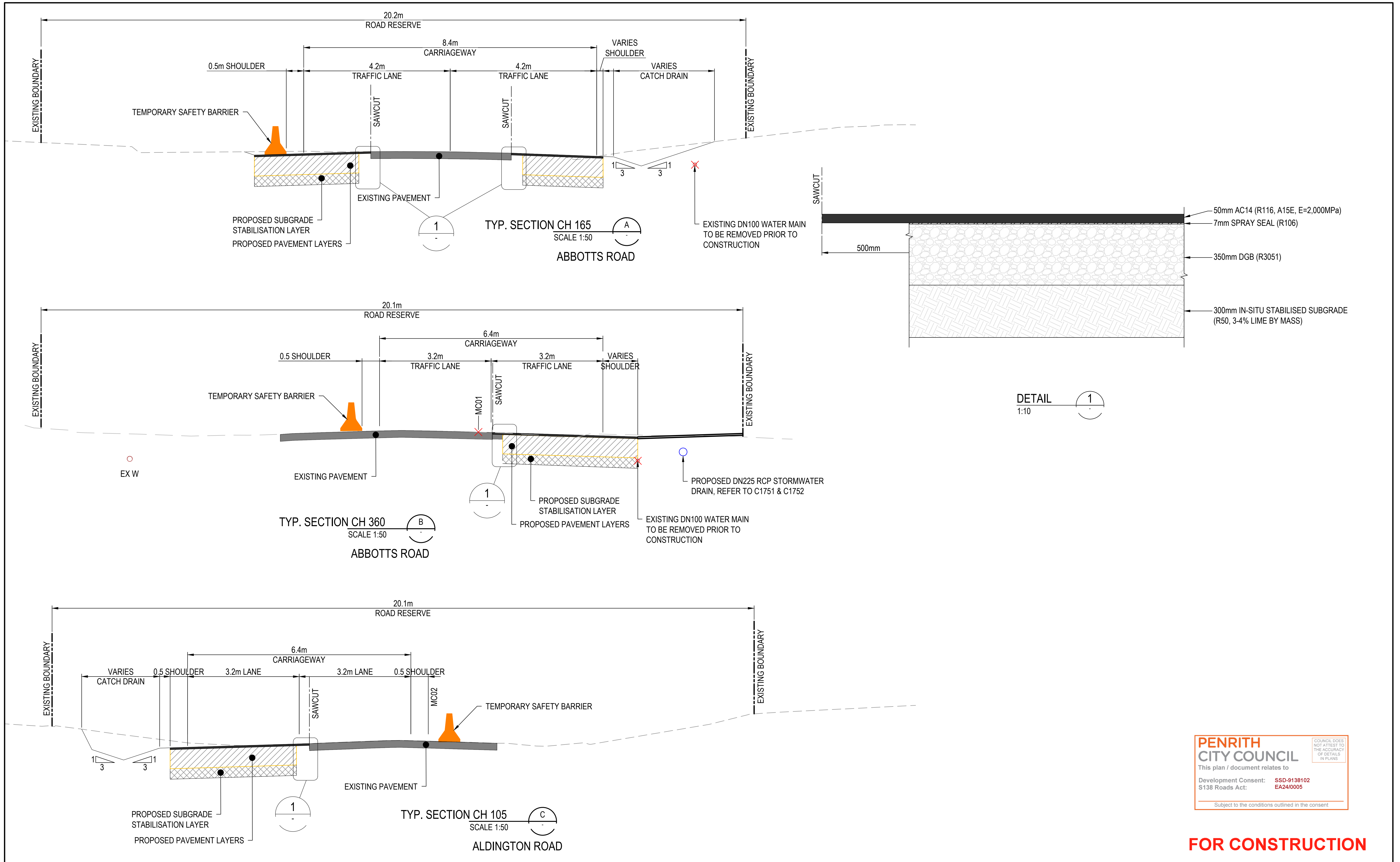





**PENRITH CITY COUNCIL**  
This plan / document relates to  
Development Consent: **SSD-9138102**  
S138 Roads Act: **EA24/0005**  
Subject to the conditions outlined in the consent

COUNCIL DOES NOT ATTEST TO THE ACCURACY OF DETAILS IN PLANS

**FOR CONSTRUCTION**

		KEY PLAN		Bar Scales		Client		Scales		Drawn		KB		Project		Civil Engineers and Project Managers			
								AS SHOWN		Designed		KB		AARU PHASE 1 STAGE 1 TEMPORARY WORKS		 Level 7, 153 Walker Street North Sydney NSW 2060 ABN 96 130 882 405 Tel: 02 9439 1777 Fax: 02 9923 1055 www.atl.net.au info@atl.net.au			
								Grid GDA2020		Checked		AL							
								Height Datum AHD		Approved		AL		TYPICAL SECTION AND PAVEMENT DETAIL		Status <del>ISSUED FOR REVIEW</del> <del>NOT TO BE USED FOR CONSTRUCTION</del> Project - Drawing No. 24-1177-C1021		A1  Issue P2	
P2 ISSUED FOR REVIEW 02-09-24		P1 ISSUED FOR REVIEW 04-07-24						  THIS DRAWING CANNOT BE COPIED OR REPRODUCED IN ANY FORM OR USED FOR ANY OTHER PURPOSE OTHER THAN THAT ORIGINALLY INTENDED WITHOUT THE WRITTEN PERMISSION OF AT&L											
Issue Description Date																			



- LEGEND**
- PROPOSED BOUNDARY
  - EXISTING BOUNDARY
  - BOUNDARY TO BE REMOVED
  - EXISTING EASEMENT
  - EXISTING PAVEMENT
  - PROPOSED PAVEMENT
  - PROPOSED VEHICULAR CROSSING
  - BATTER
  - PCC KERB AND GUTTER
  - MAMRE RD TEMP WORKS
  - ABBOTTS RD EXT WORKS
  - EXISTING WATER MAIN
  - EXISTING STORMWATER
  - EXISTING O/H ELECTRICITY
  - EXISTING O/H COMMS
  - SERVICE TO BE DISUSED

- LEGEND**
- EXISTING CONTOUR
  - PROPOSED CONTOUR (MAJ)
  - PROPOSED CONTOUR (MIN)
  - STORMWATER PIPE
  - HEADWALL
  - PROPOSED CATCH DRAIN
  - PAVEMENT SAWCUT
  - TEMPORARY SAFETY BARRIER

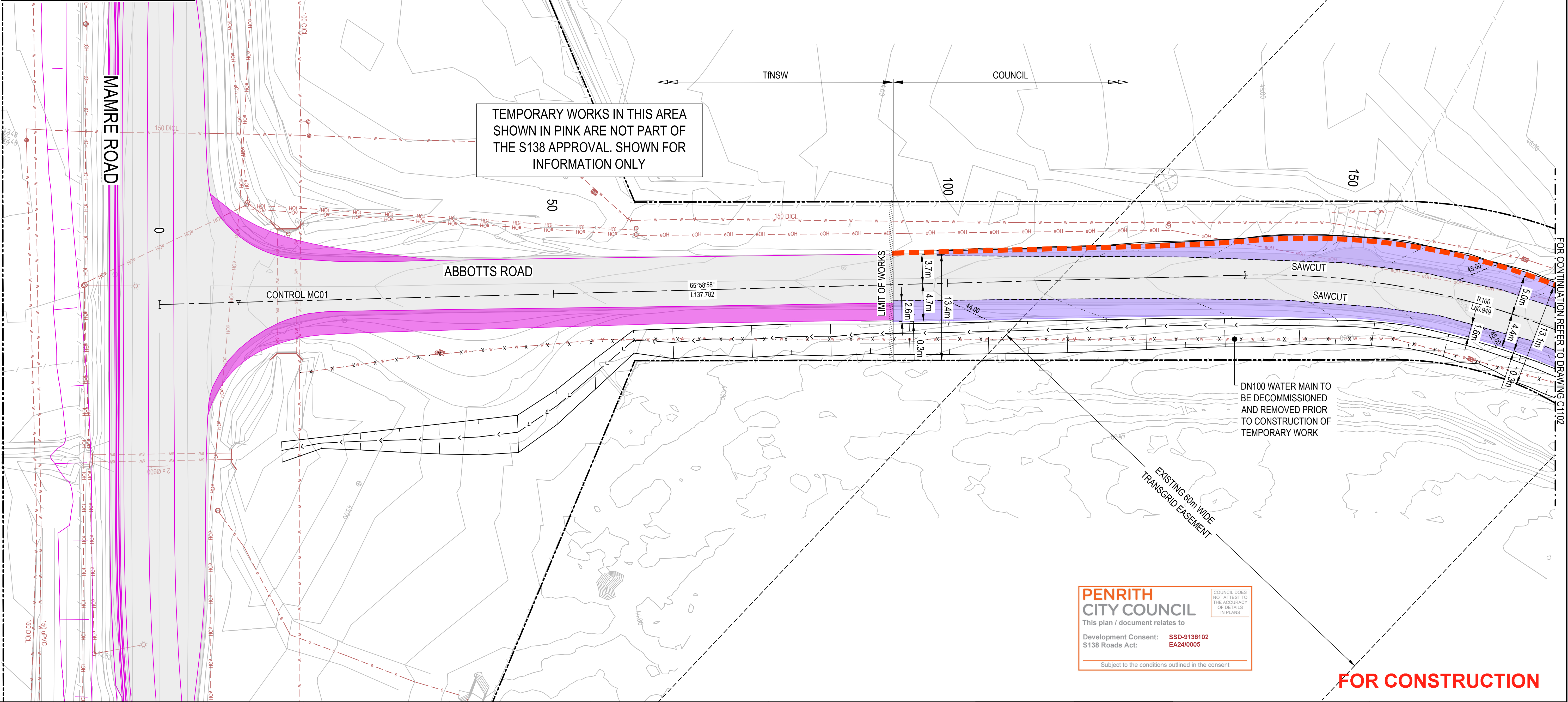

**PENRITH CITY COUNCIL**  
This plan / document relates to  
Development Consent: SSD-9138102  
S138 Roads Act: EA24/0005  
Subject to the conditions outlined in the consent.

**FOR CONSTRUCTION**

Issue	Description	Date
P2	ISSUED FOR REVIEW	02-09-24
P1	ISSUED FOR REVIEW	04-07-24

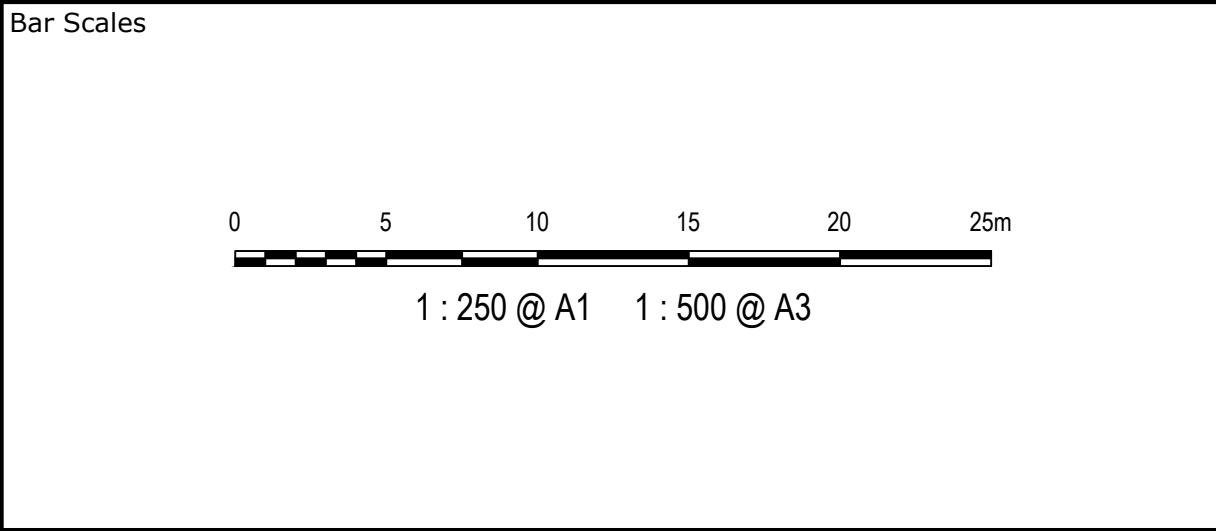
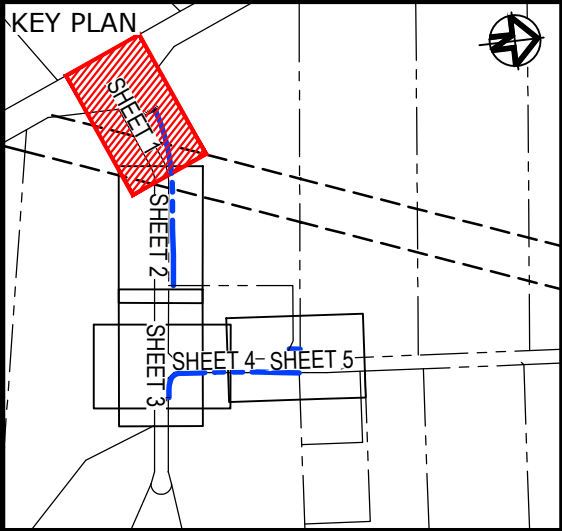

Client

Scales	1 : 250	Drawn	KB
Grid	GDA2020	Designed	KB
Height Datum	AHD	Checked	AL
		Approved	AAL

**GDA2020**

THIS DRAWING CANNOT BE COPIED OR REPRODUCED IN ANY FORM OR USED FOR ANY OTHER PURPOSE OTHER THAN THAT ORIGINALLY INTENDED WITHOUT THE WRITTEN PERMISSION OF AT&L

Project

**AARU PHASE 1  
STAGE 1  
TEMPORARY WORKS**

Title

**ROADWORKS PLAN  
SHEET 1**





Civil Engineers and Project Managers

Level 7, 153 Walker Street  
North Sydney NSW 2060  
ABN 96 130 882 405  
Tel: 02 9439 1777  
Fax: 02 9923 1055  
www.atl.net.au  
info@atl.net.au

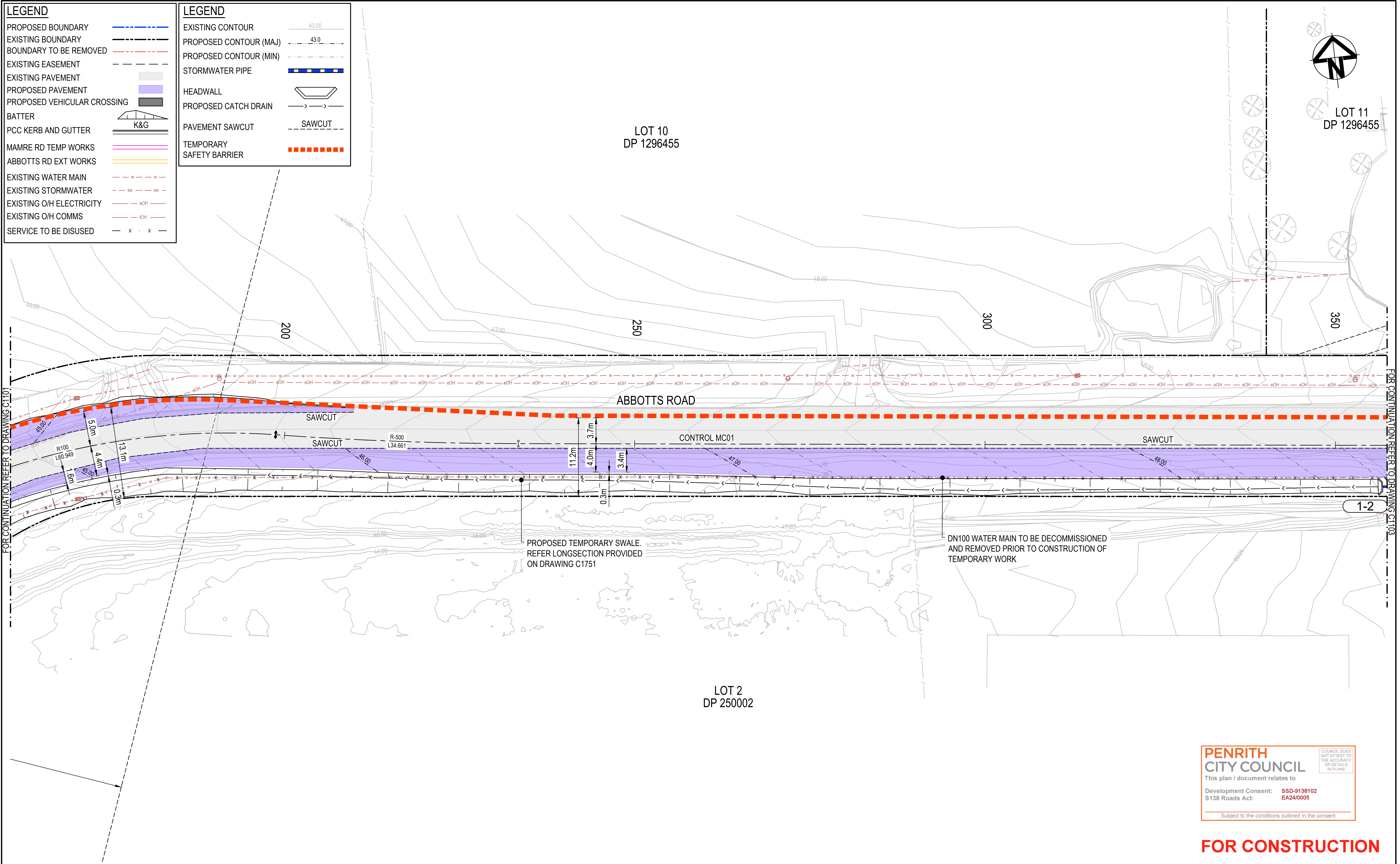
Status	<del>ISSUED FOR REVIEW</del> <del>NOT TO BE USED FOR CONSTRUCTION</del>	A1
Project - Drawing No.	24-1177-C1101	Issue
		P2

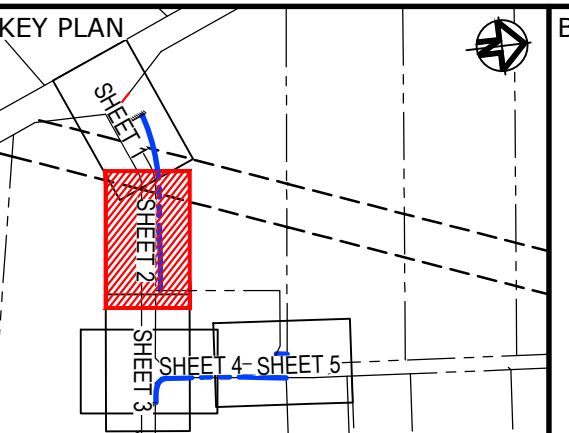
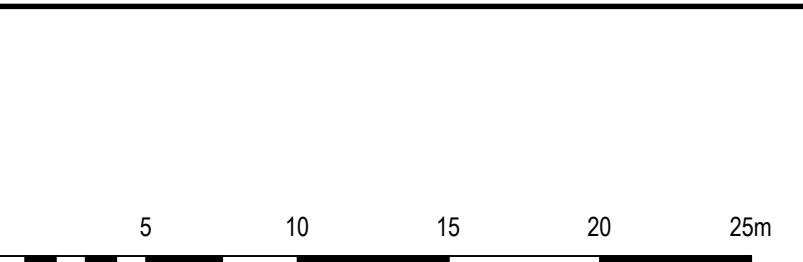



		<div>KEY PLAN</div> 		<div>Bar Scales</div> 		<div>Client</div> 		<div>Scale</div> <div>1 : 250</div> <div>Grid</div> <div>GDA2020</div> <div>Height Datum</div> <div>AHD</div> <div>GDA2020</div> <div>THIS DRAWING CANNOT BE COPIED OR REPRODUCED IN ANY FORM OR USED FOR ANY OTHER PURPOSE OTHER THAN THAT ORIGINALLY INTENDED WITHOUT THE WRITTEN PERMISSION OF AT&amp;L</div>		<div>Drawn</div> <div>KB</div> <div>Designed</div> <div>KB</div> <div>Checked</div> <div>AL</div> <div>Approved</div> <div>AAL</div>		<div>Project</div> <div>AARU PHASE 1 STAGE 1 TEMPORARY WORKS</div> <div>Title</div> <div>ROADWORKS PLAN SHEET 2</div>		<div>Civil Engineers and Project Managers</div> <div></div> <div>Level 7, 153 Walker Street North Sydney NSW 2060 ABN 96 130 882 405 Tel: 02 9439 1777 Fax: 02 9923 1055 www.atl.net.au info@atl.net.au</div> <div><div>Status</div><div><div>ISSUED FOR REVIEW</div><div>NOT TO BE USED FOR CONSTRUCTION</div></div><div><div>A1</div></div></div> <div><div>Project - Drawing No.</div><div>24-1177-C1102</div><div>Issue</div><div>P2</div></div>	
<div>P2</div> <div>ISSUED FOR REVIEW</div> <div>02-09-24</div>															
<div>P1</div> <div>ISSUED FOR REVIEW</div> <div>04-07-24</div>															
<div>Issue</div> <div>Description</div> <div>Date</div>															



Date Plotted: 2 Sep 2024 - 11:17AM File Name: F:\24-1177 AARU ESR\6.0 Drgs\Civil\Final\1000\_Series\24-1177-C1102.dwg







**LEGEND**

PROPOSED BOUNDARY  
EXISTING BOUNDARY  
BOUNDARY TO BE REMOVED  
EXISTING EASEMENT  
EXISTING PAVEMENT  
PROPOSED PAVEMENT  
PROPOSED VEHICULAR CROSSING  
BATTER  
PCC KERB AND GUTTER  
MAMRE RD TEMP WORKS  
ABBOTTS RD EXT WORKS  
EXISTING WATER MAIN  
EXISTING STORMWATER  
EXISTING O/H ELECTRICITY  
EXISTING O/H COMMS  
SERVICE TO BE DISUSED

EXISTING CONTOUR  
PROPOSED CONTOUR (MAJ)  
PROPOSED CONTOUR (MIN)  
STORMWATER PIPE  
HEADWALL  
PROPOSED CATCH DRAIN  
PAVEMENT SAWCUT  
TEMPORARY SAFETY BARRIER

**LEGEND**

EXISTING CONTOUR  
PROPOSED CONTOUR (MAJ)  
PROPOSED CONTOUR (MIN)  
STORMWATER PIPE  
HEADWALL  
PROPOSED CATCH DRAIN  
PAVEMENT SAWCUT  
TEMPORARY SAFETY BARRIER

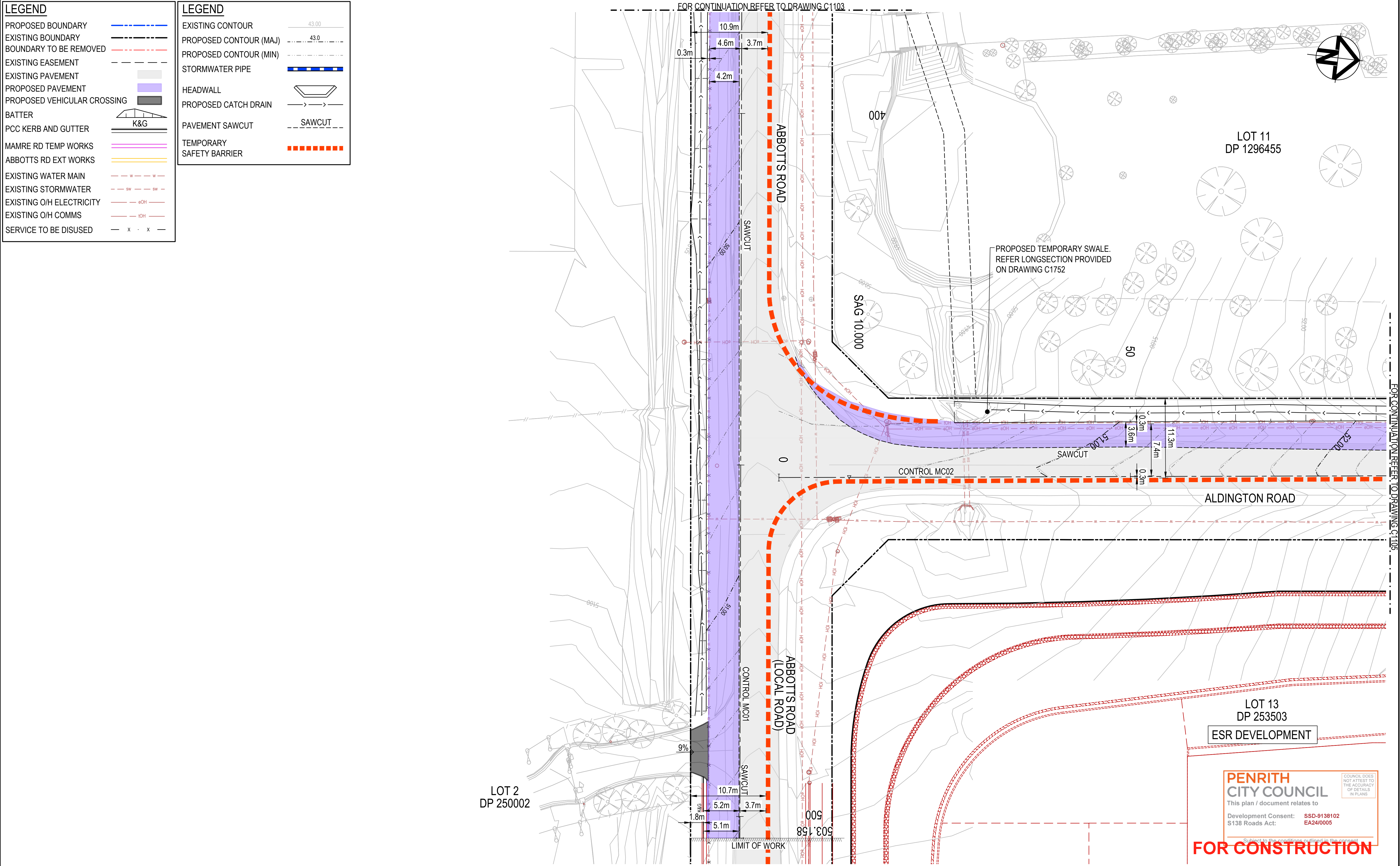

P1	ISSUED FOR REVIEW	02-09-24
Issue	Description	Date

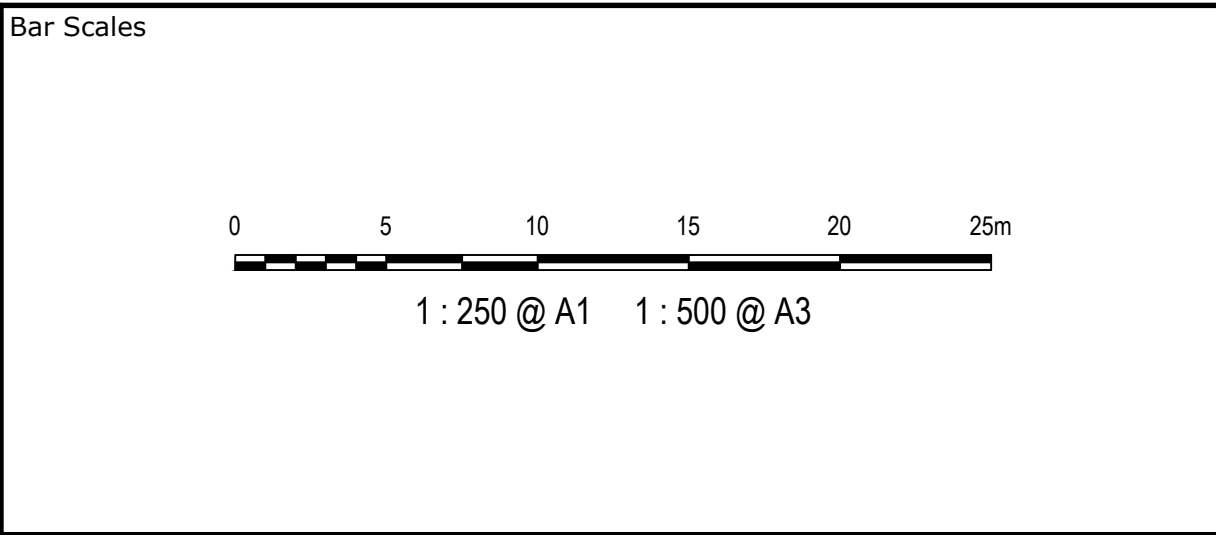
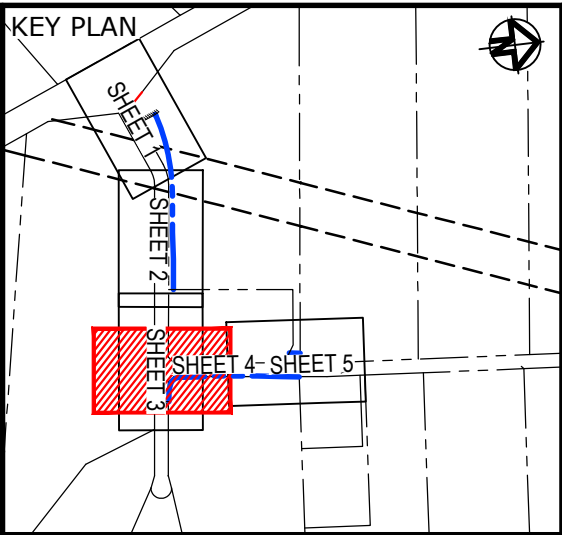

Client

**ESR**

Scales	1 : 250	Drawn	KB
		Designed	KB
Grid	GDA2020	Checked	AL
Height Datum	AHD	Approved	AAL
<b>GDA2020</b>			
THIS DRAWING CANNOT BE COPIED OR REPRODUCED IN ANY FORM OR USED FOR ANY OTHER PURPOSE OTHER THAN THAT ORIGINALLY INTENDED WITHOUT THE WRITTEN PERMISSION OF AT&L			

Project

**AARU PHASE 1  
STAGE 1  
TEMPORARY WORKS**

Title

**ROADWORKS PLAN  
SHEET 4**

Civil Engineers and Project Managers

**at&l**

Level 7, 153 Walker Street  
North Sydney NSW 2060  
ABN 96 130 882 405  
Tel: 02 9439 1777  
Fax: 02 9923 1055  
www.atl.net.au  
info@atl.net.au

Status

**ISSUED FOR REVIEW**  
~~NOT TO BE USED FOR CONSTRUCTION~~

Project - Drawing No.

**24-1177-C1104**

Issue

**P1**



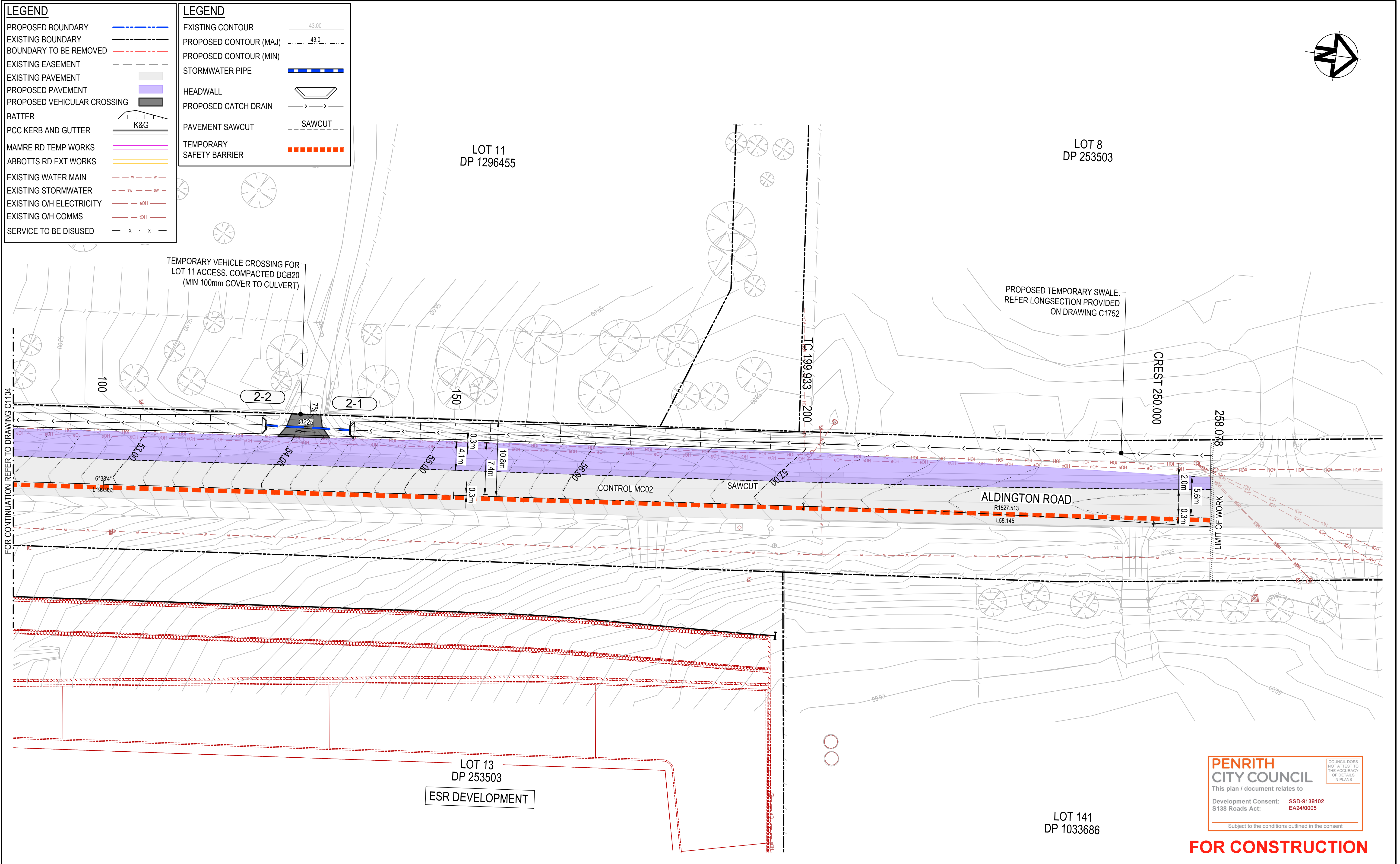

LEGEND	
PROPOSED BOUNDARY	---
EXISTING BOUNDARY	---
BOUNDARY TO BE REMOVED	---
EXISTING EASEMENT	---
EXISTING PAVEMENT	---
PROPOSED PAVEMENT	---
PROPOSED VEHICULAR CROSSING	---
BATTER	---
PCC KERB AND GUTTER	---
MAMRE RD TEMP WORKS	---
ABBOTTS RD EXT WORKS	---
EXISTING WATER MAIN	---
EXISTING STORMWATER	---
EXISTING O/H ELECTRICITY	---
EXISTING O/H COMMS	---
SERVICE TO BE DISUSED	---

LEGEND	
EXISTING CONTOUR	---
PROPOSED CONTOUR (MAJ)	---
PROPOSED CONTOUR (MIN)	---
STORMWATER PIPE	---
HEADWALL	---
PROPOSED CATCH DRAIN	---
PAVEMENT SAWCUT	---
TEMPORARY SAFETY BARRIER	---

**PENRITH CITY COUNCIL**  
This plan / document relates to  
Development Consent: **SSD-9138102**  
S138 Roads Act: **EA24/0005**  
Subject to the conditions outlined in the consent.

COUNCIL DOES NOT ATTEST TO THE ACCURACY OF DETAILS IN PLANS

<table><tr><td>P1</td><td>ISSUED FOR REVIEW</td><td>02-09-24</td></tr><tr><td>Issue</td><td>Description</td><td>Date</td></tr></table>	P1	ISSUED FOR REVIEW	02-09-24	Issue	Description	Date	<b>KEY PLAN</b> 	<b>Bar Scales</b> 	<b>Client</b> 	<table><tr><td>Scales</td><td>1 : 250</td><td>Drawn</td><td>KB</td></tr><tr><td>Grid</td><td>GDA2020</td><td>Designed</td><td>KB</td></tr><tr><td>Height Datum</td><td>AHD</td><td>Checked</td><td>AL</td></tr><tr><td></td><td></td><td>Approved</td><td>AAL</td></tr></table> <div> <small>THIS DRAWING CANNOT BE COPIED OR REPRODUCED IN ANY FORM OR USED FOR ANY OTHER PURPOSE OTHER THAN THAT ORIGINALLY INTENDED WITHOUT THE WRITTEN PERMISSION OF AT&amp;L</small></div>	Scales	1 : 250	Drawn	KB	Grid	GDA2020	Designed	KB	Height Datum	AHD	Checked	AL			Approved	AAL	<table><tr><td>Project</td><td>AARU PHASE 1 STAGE 1 TEMPORARY WORKS</td></tr><tr><td>Title</td><td>ROADWORKS PLAN SHEET 5</td></tr></table>	Project	AARU PHASE 1 STAGE 1 TEMPORARY WORKS	Title	ROADWORKS PLAN SHEET 5	<table><tr><td colspan="2"><b>Civil Engineers and Project Managers</b>  <small>Level 7, 153 Walker Street North Sydney NSW 2060 ABN 96 130 882 405 Tel: 02 9439 1777 Fax: 02 9923 1055 www.atl.net.au info@atl.net.au</small></td></tr><tr><td>Status</td><td><b>ISSUED FOR REVIEW</b> <del>NOT TO BE USED FOR CONSTRUCTION</del></td><td>A1</td></tr><tr><td>Project - Drawing No.</td><td>24-1177-C1105</td><td>Issue</td></tr><tr><td></td><td></td><td>P1</td></tr></table>	<b>Civil Engineers and Project Managers</b>  <small>Level 7, 153 Walker Street North Sydney NSW 2060 ABN 96 130 882 405 Tel: 02 9439 1777 Fax: 02 9923 1055 www.atl.net.au info@atl.net.au</small>		Status	<b>ISSUED FOR REVIEW</b> <del>NOT TO BE USED FOR CONSTRUCTION</del>	A1	Project - Drawing No.	24-1177-C1105	Issue			P1
P1	ISSUED FOR REVIEW	02-09-24																																									
Issue	Description	Date																																									
Scales	1 : 250	Drawn	KB																																								
Grid	GDA2020	Designed	KB																																								
Height Datum	AHD	Checked	AL																																								
		Approved	AAL																																								
Project	AARU PHASE 1 STAGE 1 TEMPORARY WORKS																																										
Title	ROADWORKS PLAN SHEET 5																																										
<b>Civil Engineers and Project Managers</b>  <small>Level 7, 153 Walker Street North Sydney NSW 2060 ABN 96 130 882 405 Tel: 02 9439 1777 Fax: 02 9923 1055 www.atl.net.au info@atl.net.au</small>																																											
Status	<b>ISSUED FOR REVIEW</b> <del>NOT TO BE USED FOR CONSTRUCTION</del>	A1																																									
Project - Drawing No.	24-1177-C1105	Issue																																									
		P1																																									



**LEGEND**

PROPOSED BOUNDARY  
EXISTING BOUNDARY  
BOUNDARY TO BE REMOVED  
EXISTING EASEMENT  
EXISTING PAVEMENT  
PROPOSED PAVEMENT  
PROPOSED VEHICULAR CROSSING  
BATTER  
KERB AND GUTTER  
MAMRE RD STG 2 WORKS  
ABBOTTS RD EXT WORKS

**LEGEND**

EXISTING SIGN TO BE REMOVED  
PROPOSED SIGN AND POST  
TEMPORARY SAFETY BARRIER  
LINEMARKING TAG

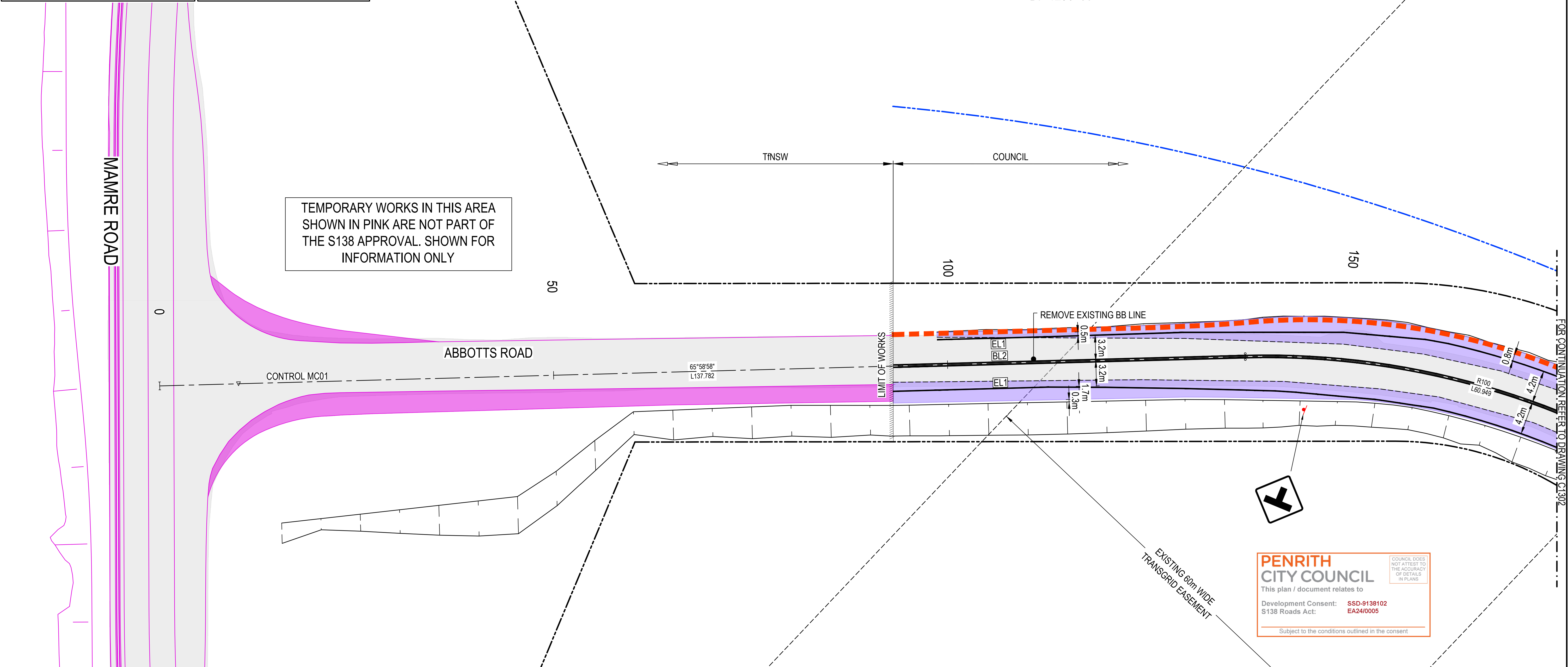

**PAVEMENT MARKING SCHEDULE**

**LONGITUDINAL LINES**

**EDGE LINES**

EL1

**LANE LINES**

LL1

**BARRIER LINES**

BL2

**TRANSVERSE LINES**

**GIVEWAY LINE**

TB

- NOTES:**
1. ALL SIGNAGE TO BE IN ACCORDANCE WITH THE AUSTRALIAN STANDARD AS 1742.
  2. ALL PAVEMENT MARKING TO BE IN ACCORDANCE WITH THE TNSW DELINEATION MANUAL.
  3. TRANSITION LINEMARKING TO SUIT EXISTING WHERE REQUIRED.
  4. RELOCATE/ REMOVE EXISTING SIGNS AS REQUIRED. 5.
  5. REMOVE ALL REDUNDANT PAVEMENT MARKING AS REQUIRED.
  6. PROVIDE ADEQUATE APPROACH WARNING SIGNS DURING AND AFTER CONSTRUCTION.
  7. ALL LINEMARKING TO BE WHITE IN COLOUR.

P2	ISSUED FOR REVIEW	02-09-24
P1	ISSUED FOR REVIEW	04-07-24
Issue	Description	Date

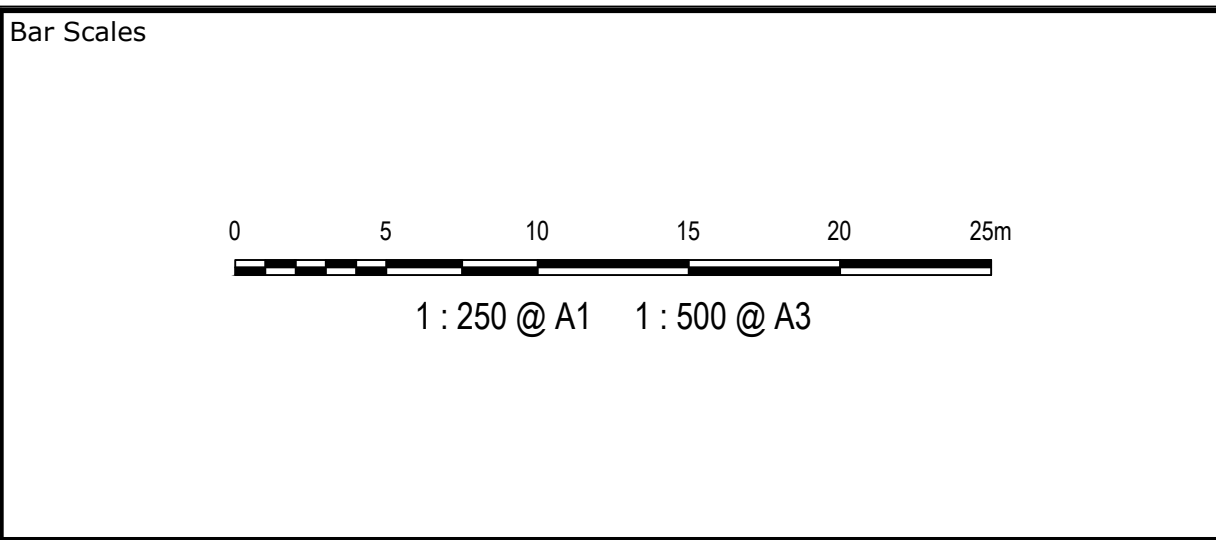
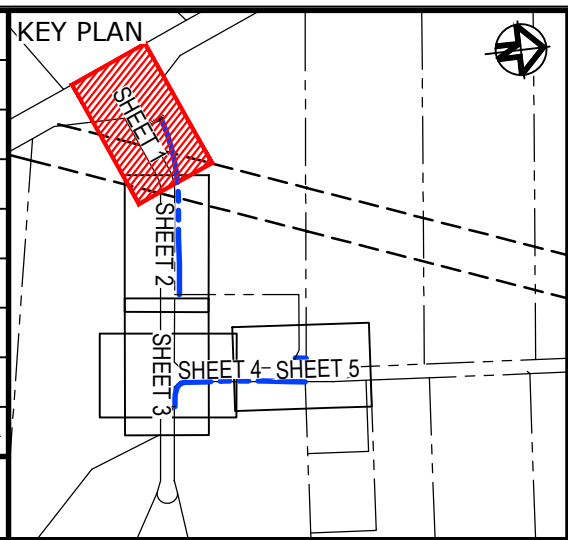

Client

Scales	1 : 250	Drawn	KB
		Designed	KB
Grid	GDA2020	Checked	AL
Height Datum	AHD	Approved	AAL
GDA2020			
THIS DRAWING CANNOT BE COPIED OR REPRODUCED IN ANY FORM OR USED FOR ANY OTHER PURPOSE OTHER THAN THAT ORIGINALLY INTENDED WITHOUT THE WRITTEN PERMISSION OF AT&L			

Project

AARU PHASE 1  
STAGE 1  
TEMPORARY WORKS

Title

SIGNAGE AND  
LINEMARKING PLAN  
SHEET 1

Civil Engineers and Project Managers

Level 7, 153 Walker Street  
North Sydney NSW 2060  
ABN 96 130 882 405  
Tel: 02 9439 1777  
Fax: 02 9923 1055  
www.atl.net.au  
info@atl.net.au

Status

~~ISSUED FOR REVIEW~~  
~~NOT TO BE USED FOR CONSTRUCTION~~

Project - Drawing No.

24-1177-C1301

Issue

P2



LEGEND

PROPOSED BOUNDARY

EXISTING BOUNDARY

BOUNDARY TO BE REMOVED

EXISTING EASEMENT

EXISTING PAVEMENT

PROPOSED PAVEMENT

PROPOSED VEHICULAR CROSSING

BATTER

KERB AND GUTTER

MAMRE RD STG 2 WORKS

ABBOTTS RD EXT WORKS

LEGEND

EXISTING SIGN  
TO BE REMOVED

PROPOSED SIGN  
AND POST

TEMPORARY  
SAFETY BARRIER

LINEMARKING TAG

LOT 11  
DP 1296455

LOT 10  
DP 1296455

LOT 2  
DP 250002

FOR CONTINUATION REFER TO DRAWING C1301

FOR CONTINUATION REFER TO DRAWING C1303

PENRITH  
CITY COUNCIL

This plan / document relates to

Development Consent: **SSD-9138102**  
S138 Roads Act: **EA24/0005**

Subject to the conditions outlined in the consent

COUNCIL DOES  
NOT ATTEST TO  
THE ACCURACY  
OF DETAILS  
IN PLANS

FOR CONSTRUCTION

P2	ISSUED FOR REVIEW	02-09-24	
P1	ISSUED FOR REVIEW	04-07-24	
Issue	Description	Date	

Bar Scales

1 : 250 @ A1    1 : 500 @ A3

Client

Scales	1 : 250	Drawn	KB
		Designed	KB
Grid	GDA2020	Checked	AL
Height Datum	AHD	Approved	AAL
THIS DRAWING CANNOT BE COPIED OR REPRODUCED IN ANY FORM OR USED FOR ANY OTHER PURPOSE OTHER THAN THAT ORIGINALLY INTENDED WITHOUT THE WRITTEN PERMISSION OF AT&L			

Project

AARU PHASE 1  
STAGE 1  
TEMPORARY WORKS

Title

SIGNAGE AND  
LINEMARKING PLAN  
SHEET 2

Civil Engineers and Project Managers

Level 7, 153 Walker Street  
North Sydney NSW 2060  
ABN 96 130 882 405  
Tel: 02 9439 1777  
Fax: 02 9923 1055  
www.atl.net.au  
info@atl.net.au

Status

ISSUED FOR REVIEW

NOT TO BE USED FOR CONSTRUCTION

Project - Drawing No.

24-1177-C1302

Issue

P2

Date Plotted: 2 Sep 2024 - 11:22AM File Name: F:\24-1177 AARU ESR\6.0 Drgs\Civil\Final\1000\_Series\24-1177-C1302.dwg















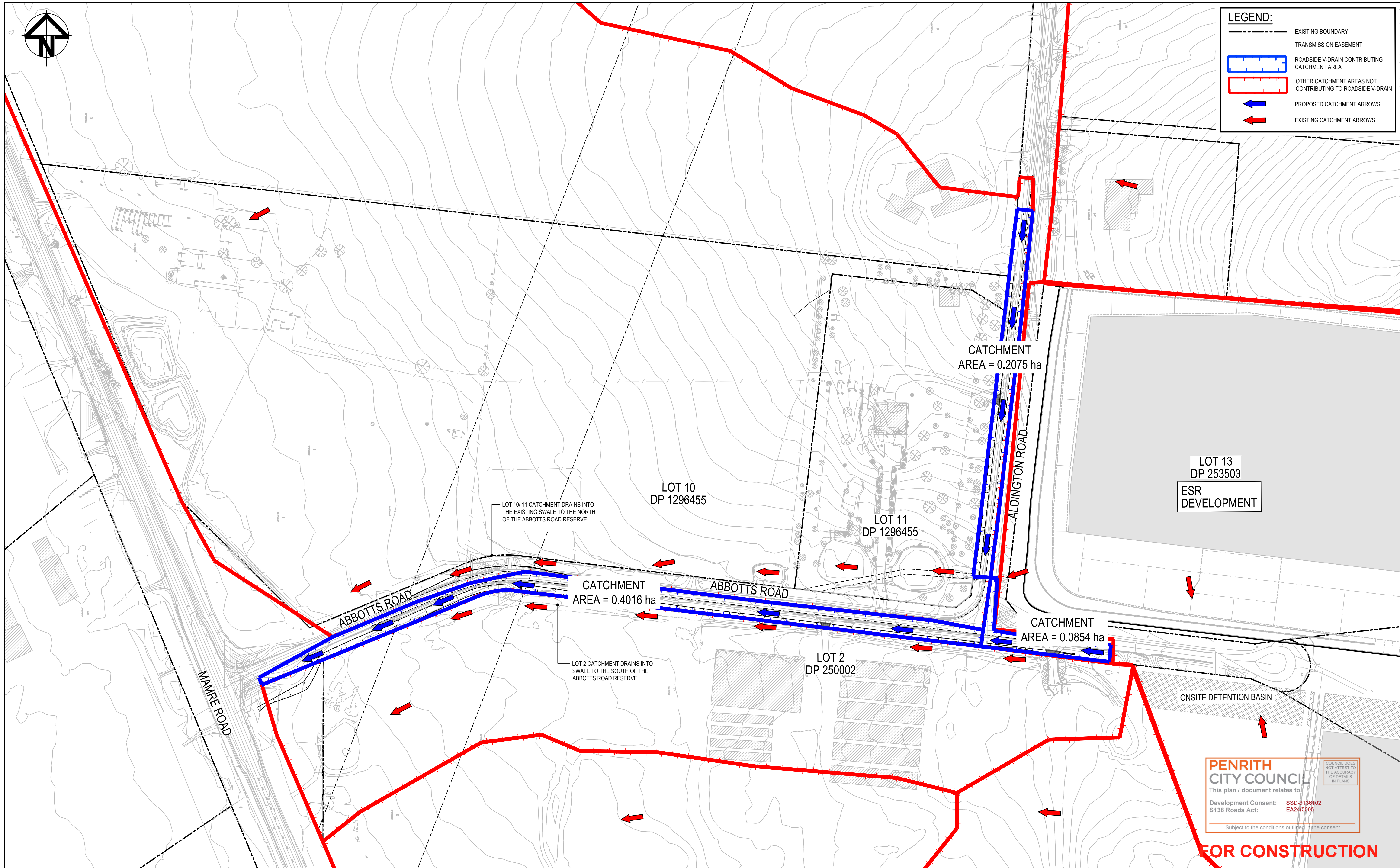

**PENRITH CITY COUNCIL**  
This plan / document relates to  
Development Consent: **SSD-9138102**  
S138 Roads Act: **EA24/0005**  
Subject to the conditions outlined in the consent.

COUNCIL DOES NOT ATTEST TO THE ACCURACY OF DETAILS IN PLANS

**FOR CONSTRUCTION**

P1	ISSUED FOR REVIEW	02-09-24
Issue	Description	Date

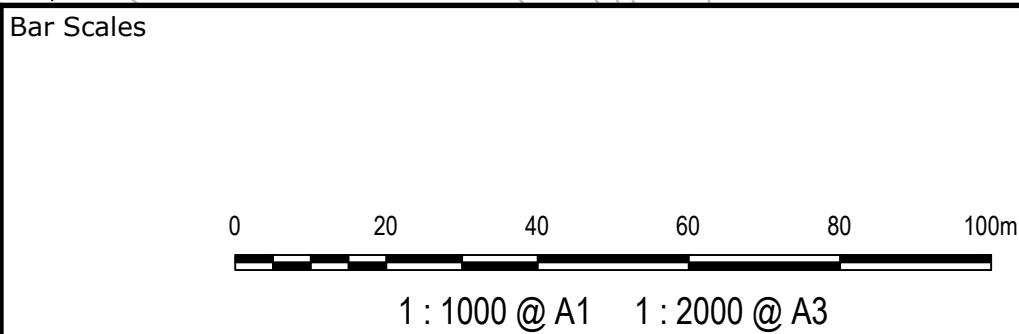

Client

Scales	1 : 1000	Drawn	KB
		Designed	KB
Grid	GDA2020	Checked	AL
Height Datum	AHD	Approved	AL

THIS DRAWING CANNOT BE COPIED OR REPRODUCED IN ANY FORM OR USED FOR ANY OTHER PURPOSE OTHER THAN THAT ORIGINALLY INTENDED WITHOUT THE WRITTEN PERMISSION OF AT&L

Project	<b>AARU PHASE 1 STAGE 1 TEMPORARY WORKS</b>
Title	<b>STORMWATER CATCHMENT PLAN</b>

Civil Engineers and Project Managers	
<small>Level 7, 153 Walker Street North Sydney NSW 2060 ABN 96 130 882 405 Tel: 02 9439 1777 Fax: 02 9923 1055 www.atl.net.au info@atl.net.au</small>	
Status	<b>ISSUED FOR REVIEW</b>
<b>NOT TO BE USED FOR CONSTRUCTION</b>	
Project - Drawing No.	<b>24-1177-C1501</b>
Issue	<b>P1</b>







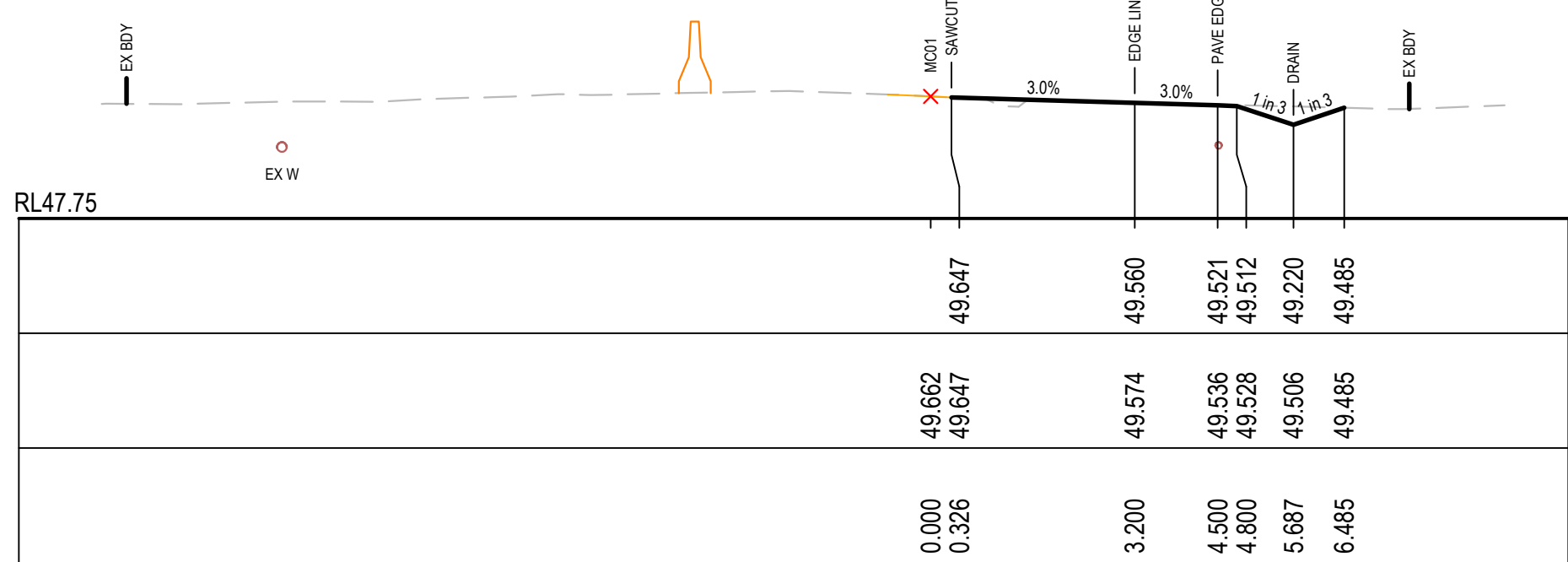

CH 400

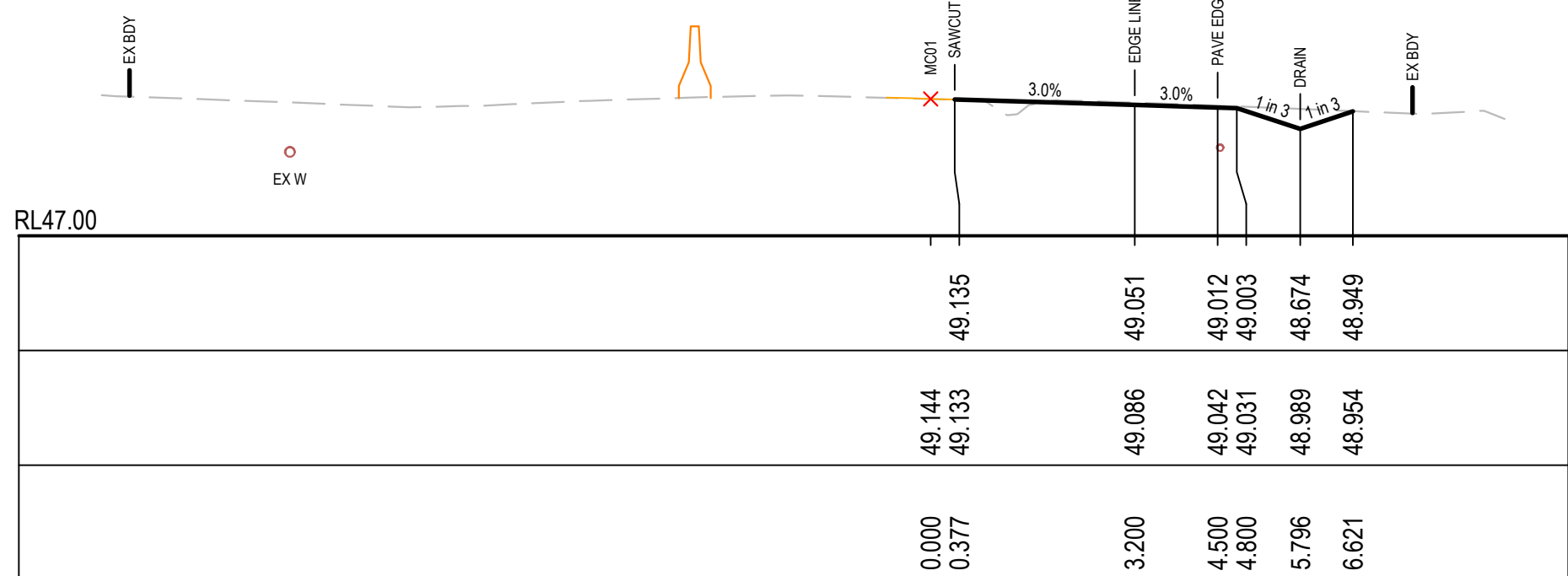

CH 375

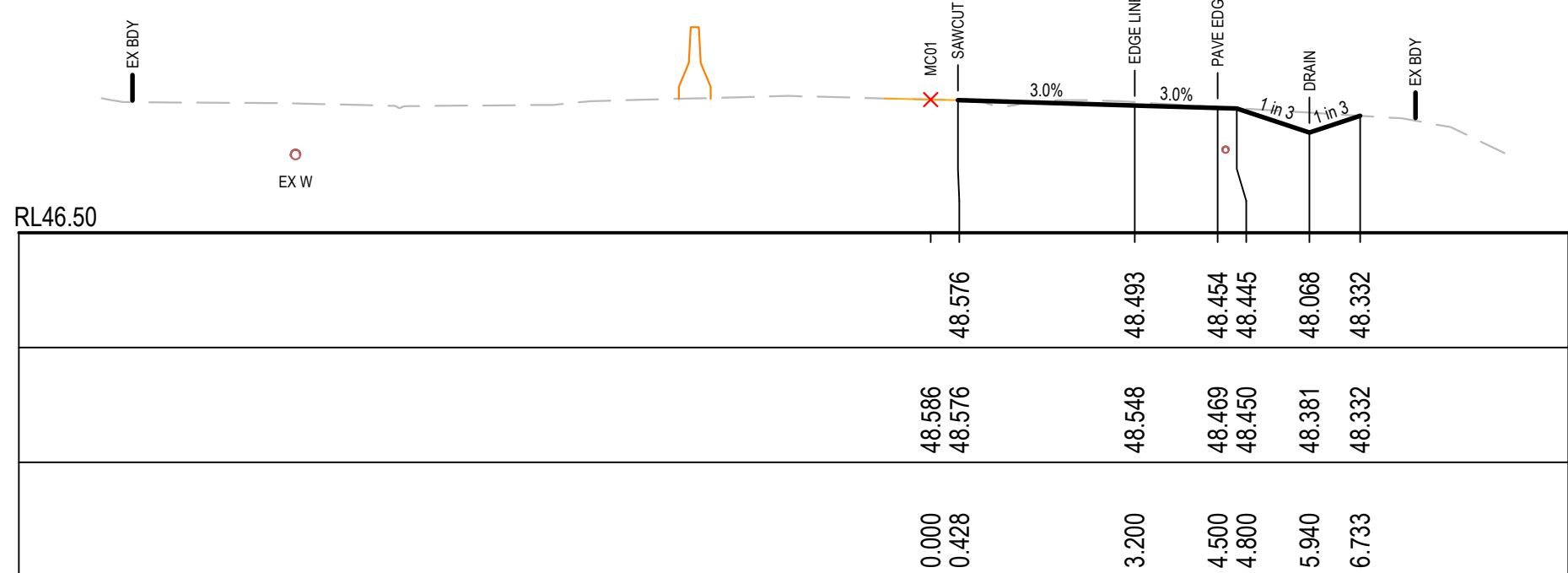

CH 350

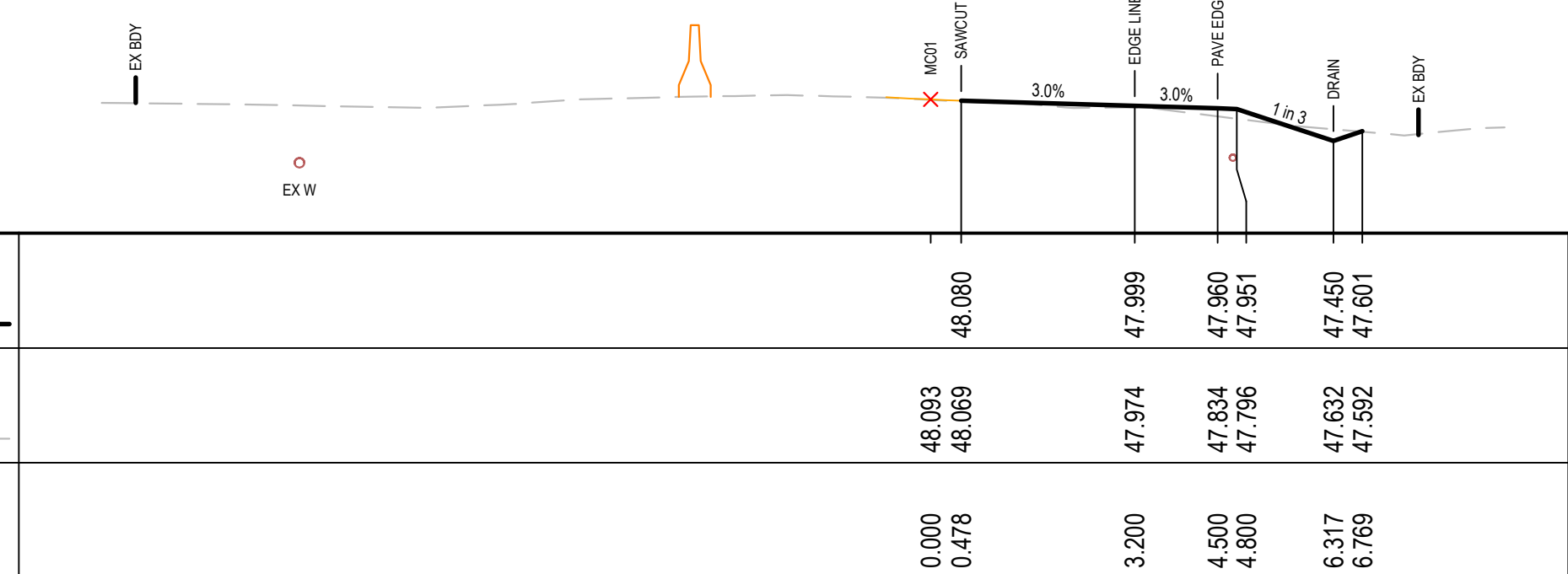

CH 325

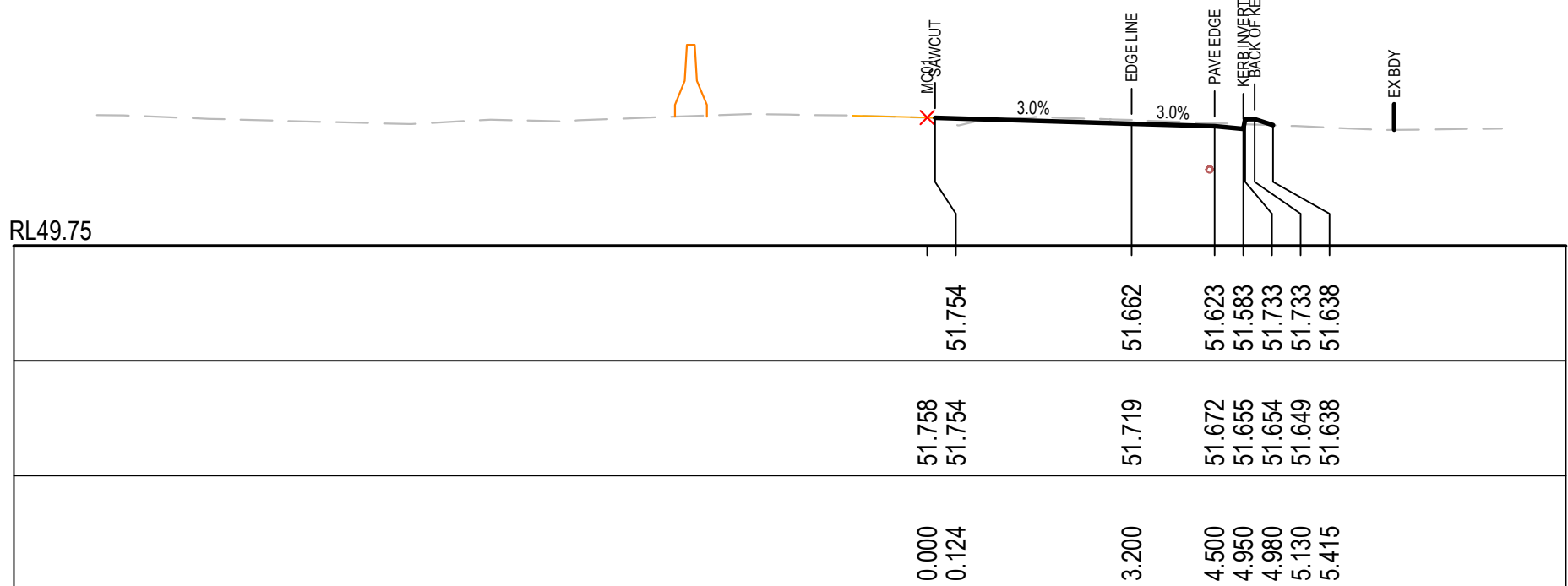

CH 500

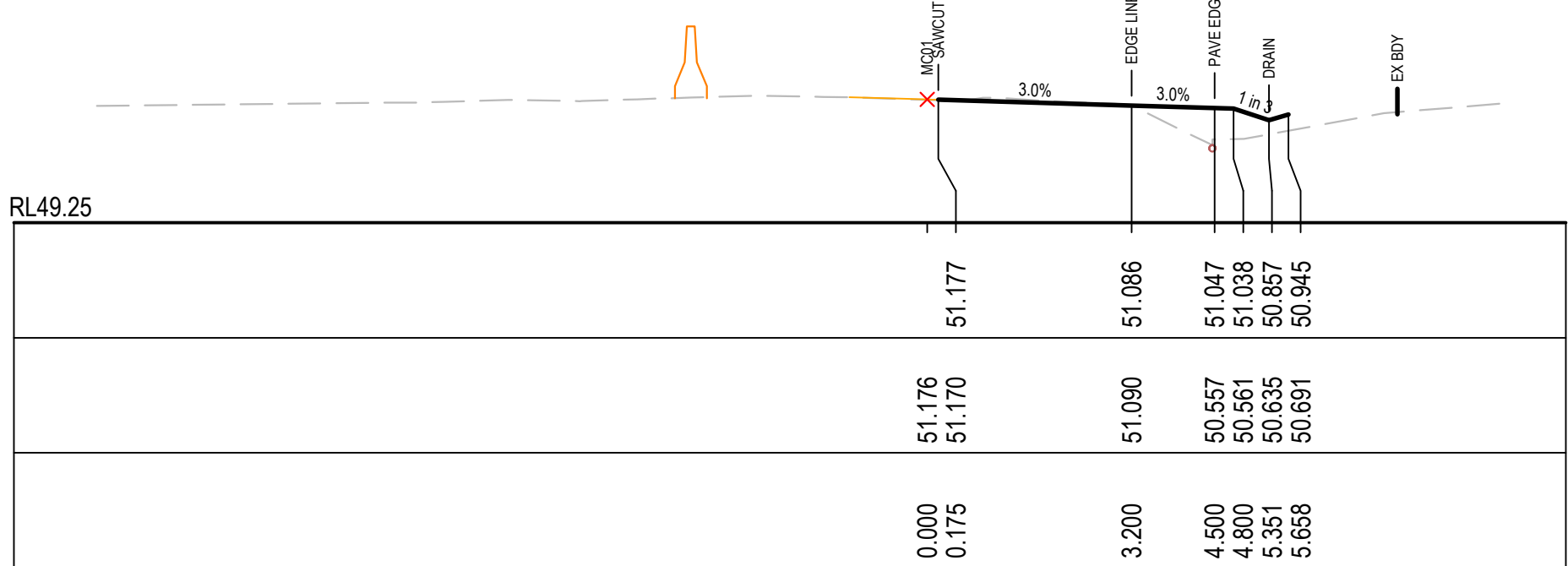

CH 475

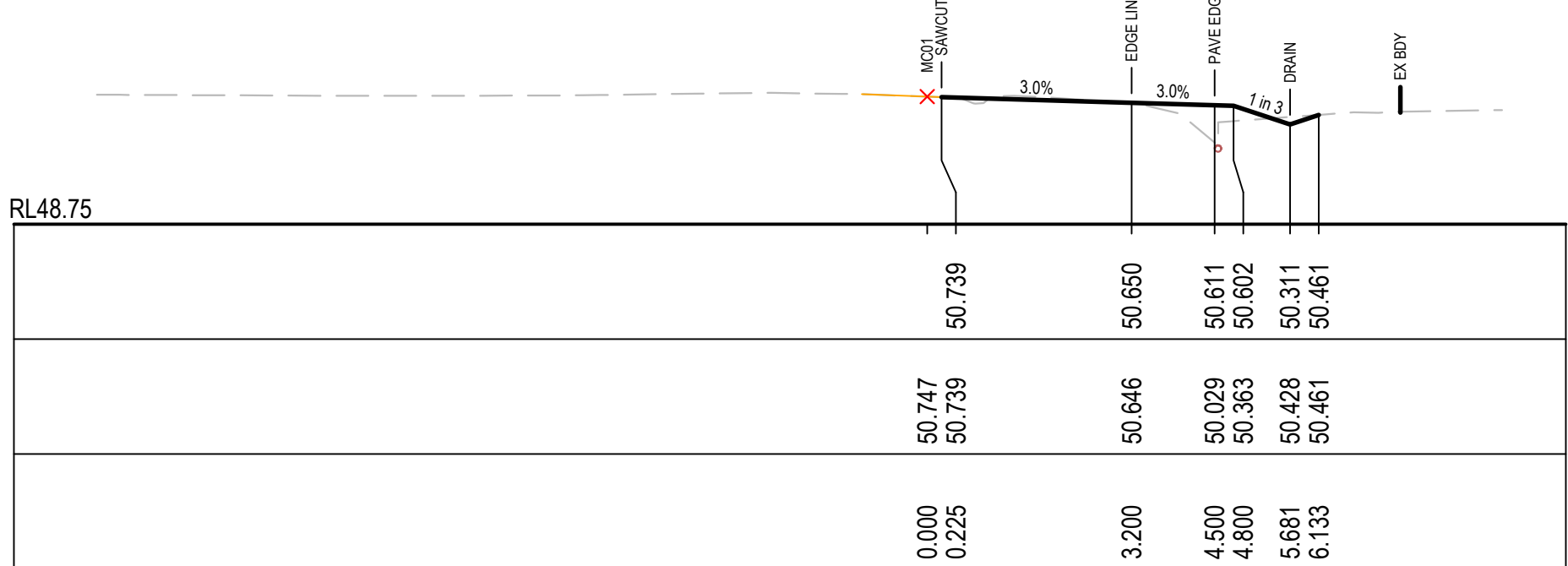

CH 450

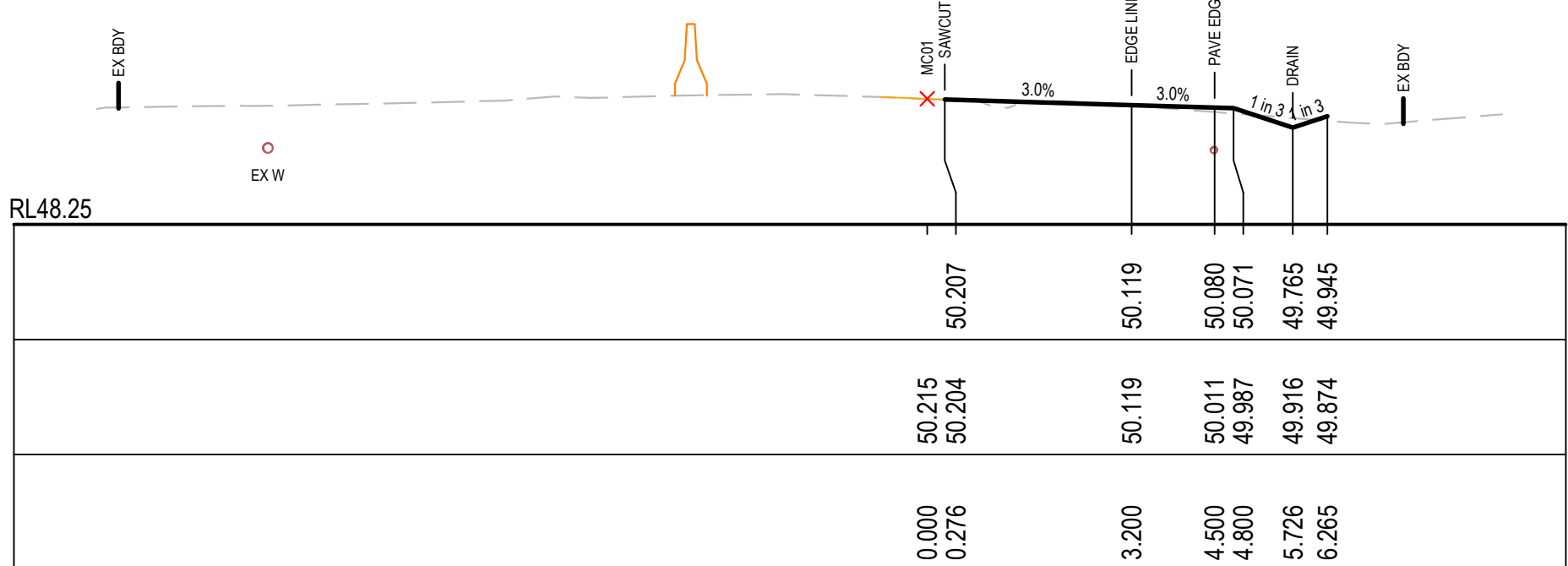

CH 425

PROPOSED SURFACE LEVEL	48.080	47.999	47.960	47.951	47.450	47.601
EXISTING SURFACE LEVEL	48.093	48.069	47.974	47.834	47.796	47.632
CENTRELINE OFFSET	0.000	0.478	3.200	4.500	4.800	6.317

Bar Scales

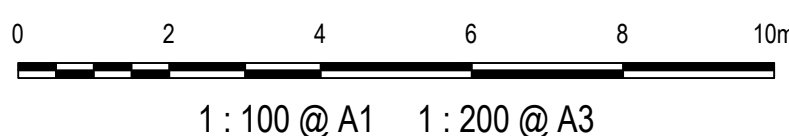

Client



Scales

1 : 100

Grid GDA2020

Height Datum AHD

Drawn

KB

Designed

KB

Checked

AL

Approved

AL

Project

AARU PHASE 1  
STAGE 1  
TEMPORARY WORKS

Title

ROAD CROSS SECTIONS  
ABBOTTS ROAD  
SHEET 2

Civil Engineers and Project Managers

**at&l**  
Level 7, 153 Walker Street  
North Sydney NSW 2060  
ABN 96 130 882 405  
Tel: 02 9439 1777  
Fax: 02 9923 1055  
www.atl.net.au  
info@atl.net.au

Status

~~ISSUED FOR REVIEW~~  
~~NOT TO BE USED FOR CONSTRUCTION~~

Project - Drawing No.

24-1177-C1702

A1

Issue

P1

FOR CONSTRUCTION

**PENRITH**  
**CITY COUNCIL**  
This plan / document relates to  
Development Consent: **SSD-9138102**  
S138 Roads Act: **EA24/0005**  
Subject to the conditions outlined in the consent



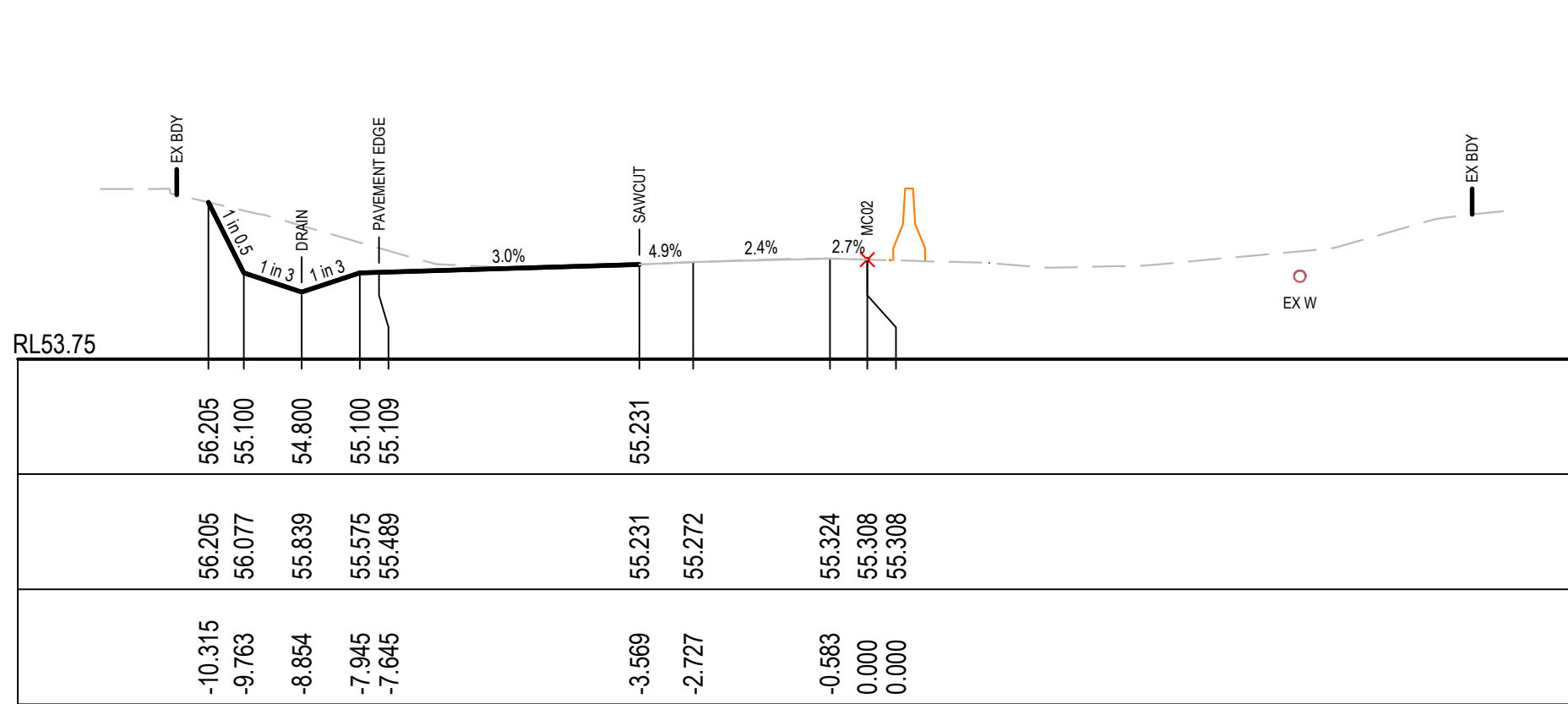

CH 150

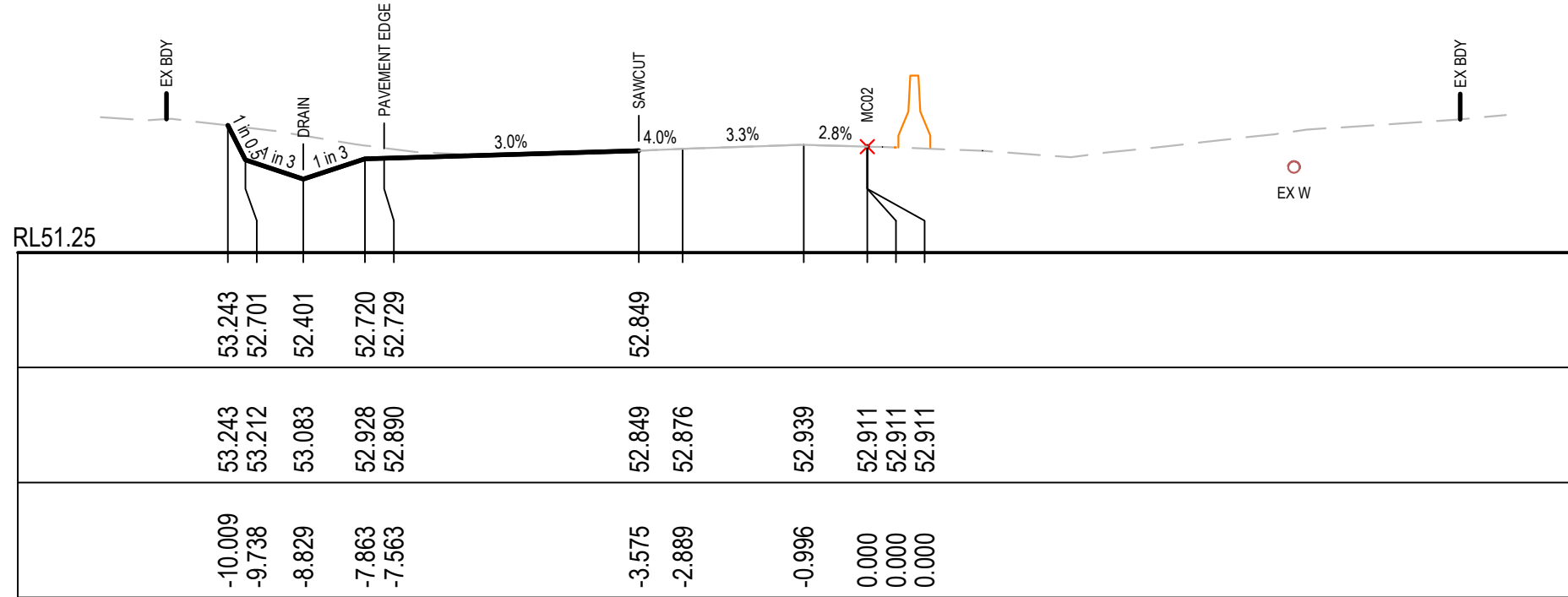

CH 100

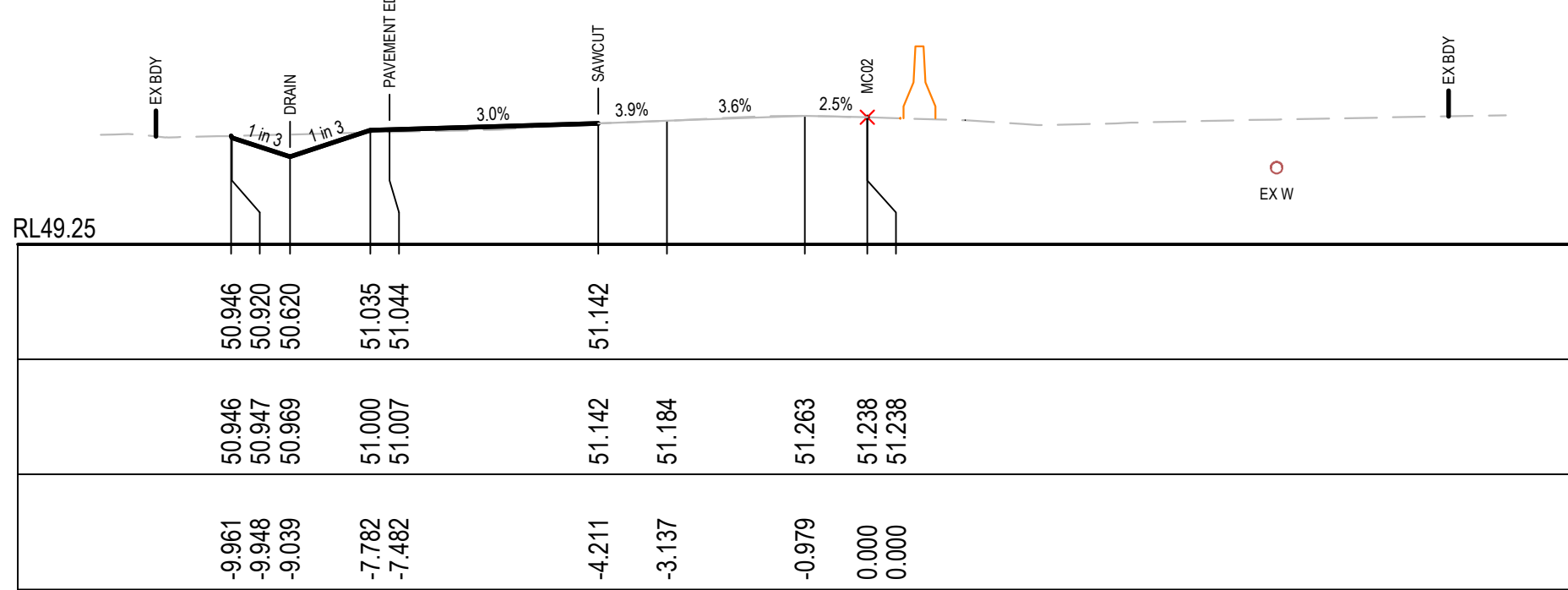

CH 50

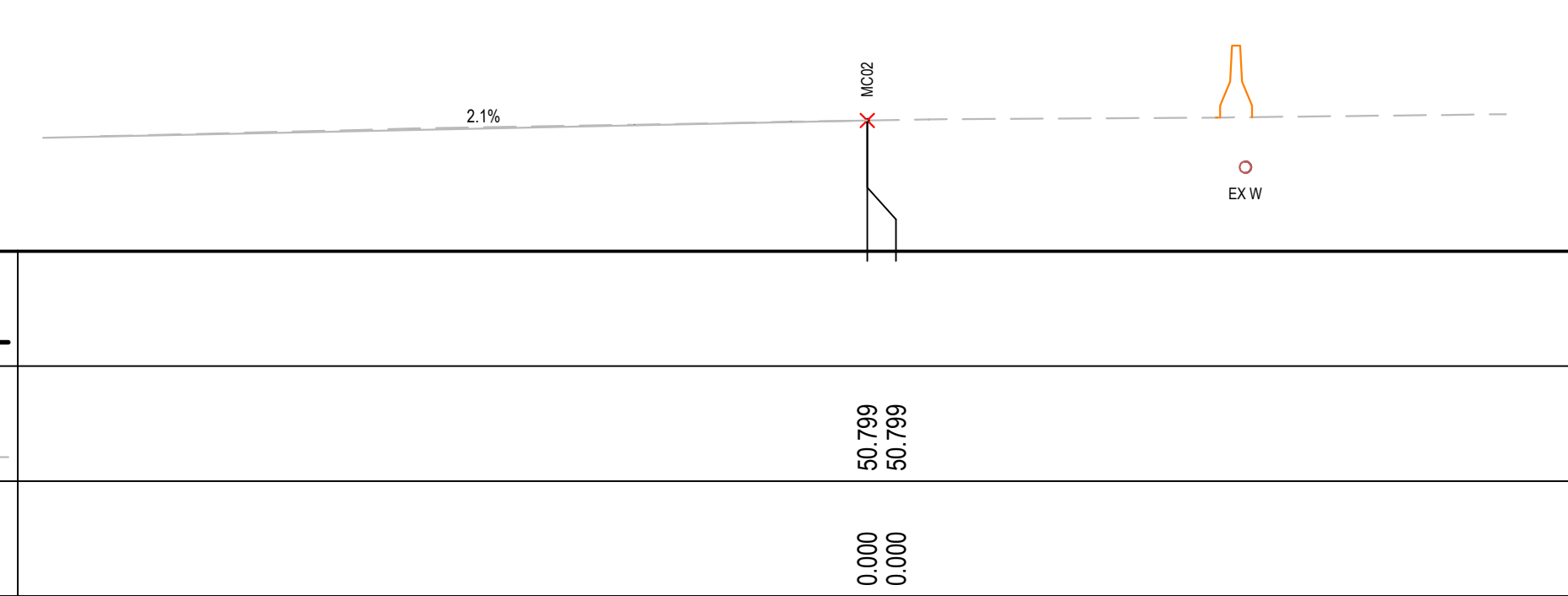

CH 0

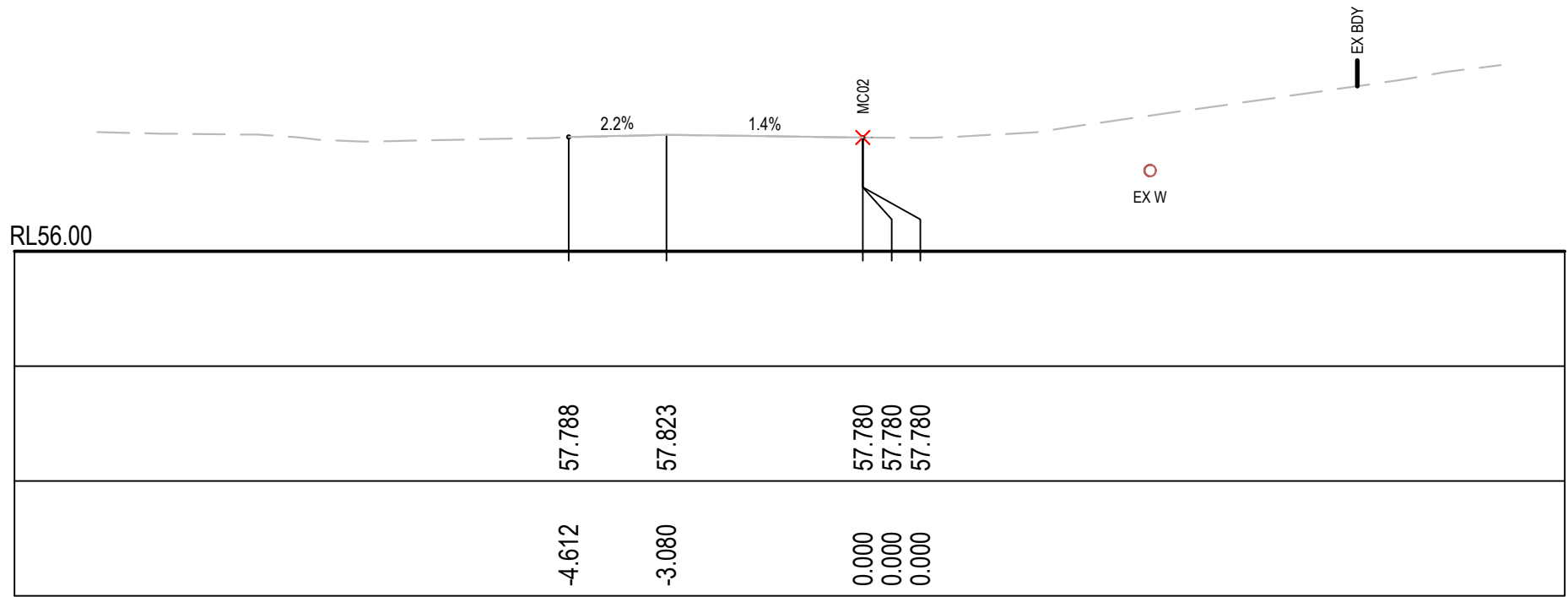

CH 258.078

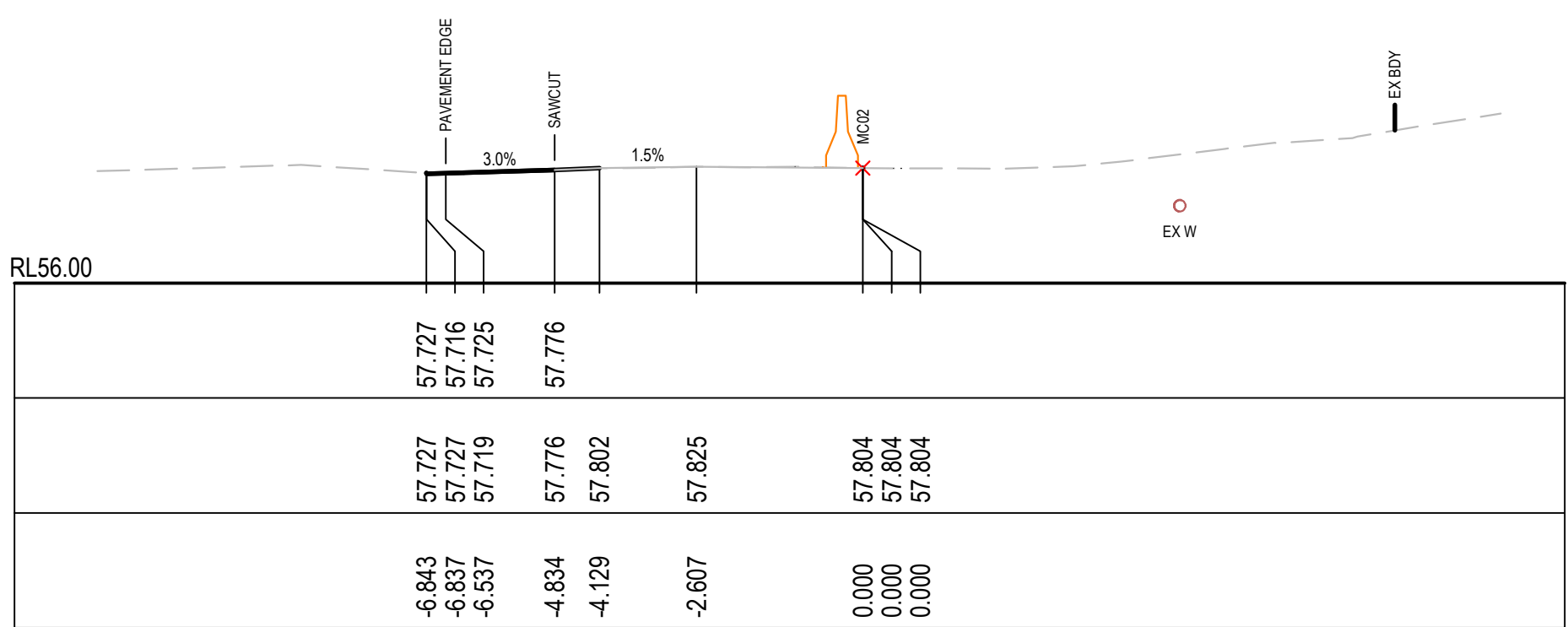

CH 250

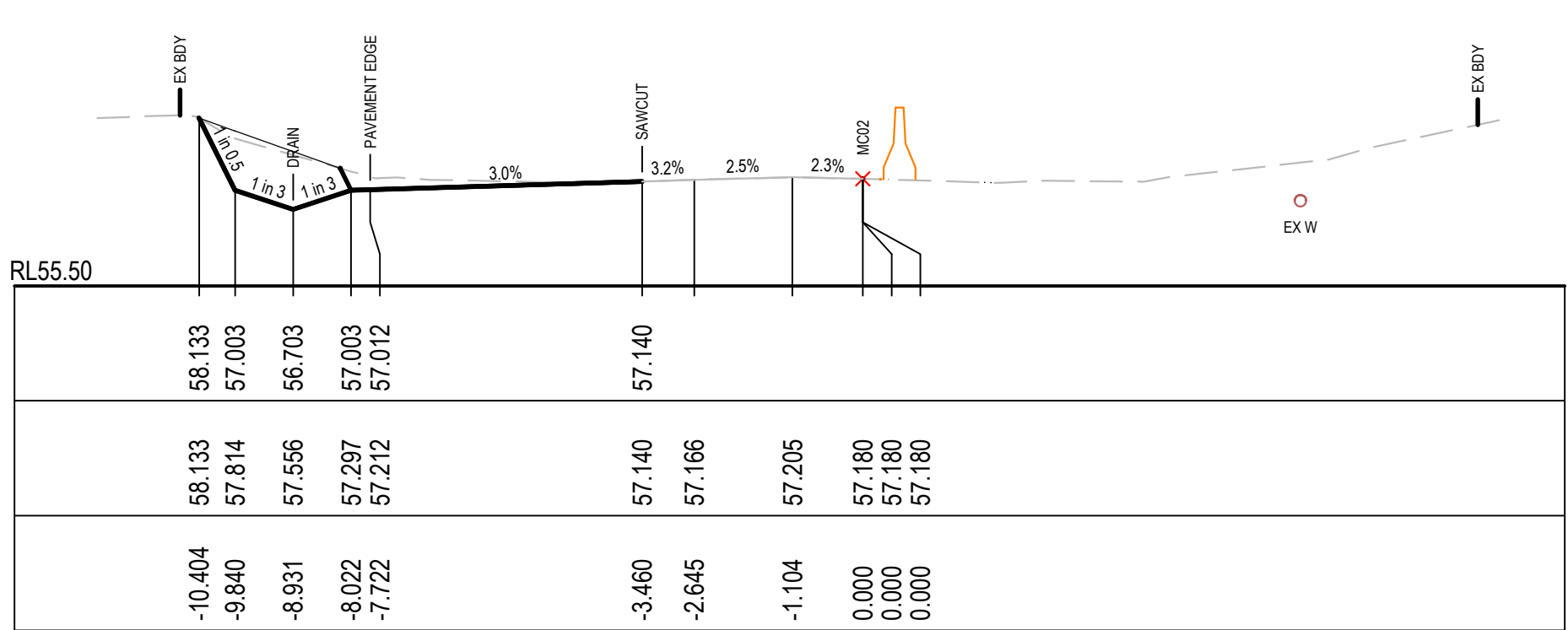

CH 200

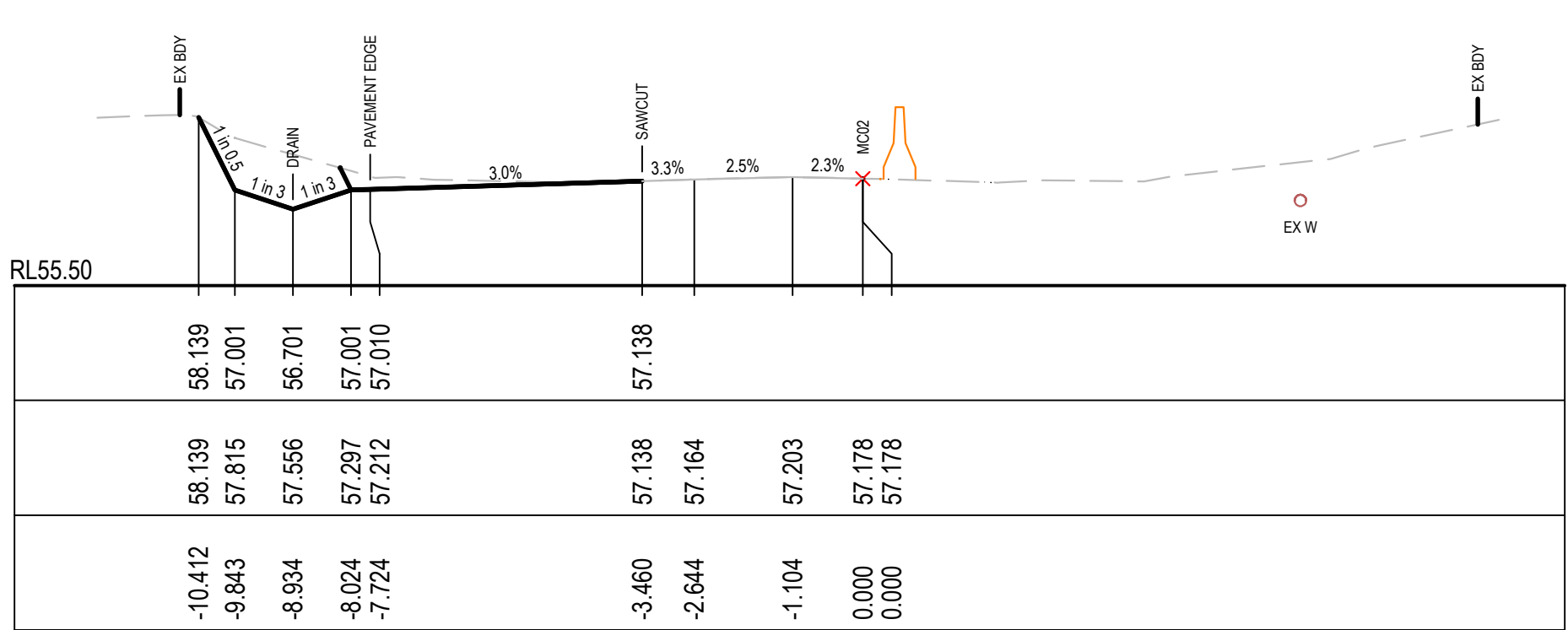

CH 199.933

**PENRITH CITY COUNCIL**  
This plan / document relates to  
Development Consent: **SSD-9138102**  
S138 Roads Act: **EA24/0005**  
Subject to the conditions outlined in the consent

**FOR CONSTRUCTION**

--	--	--	--	--	--	--	--	--	--	--	--	--	--	--	--	--	--	--	--	--	--	--	--	--	--	--	--	--	--	--	--	--	--	--	--	--	--	--	--	--	--	--	--	--	--	--	--	--	--	--	--	--	--	--	--	--	--	--	--	--	--	--	--	--	--	--	--	--	--	--	--	--	--	--	--	--	--	--	--	--	--	--	--	--	--	--	--	--	--	--	--	--	--	--	--	--	--	--	--	--	--	--	--	--	--	--	--	--	--	--	--	--	--	--	--	--	--	--	--	--	--	--	--	--	--	--	--	--	--	--	--	--	--	--	--	--	--	--	--	--	--	--	--	--	--	--	--	--	--	--	--	--	--	--	--	--	--	--	--	--	--	--	--	--	--	--	--	--	--	--	--	--	--	--	--	--	--	--	--	--	--	--	--	--	--	--	--	--	--	--	--	--	--	--	--	--	--	--	--	--	--	--	--	--	--	--	--	--	--	--	--	--	--	--	--	--	--	--	--	--	--	--	--	--	--	--	--	--	--	--	--	--	--	--	--	--	--	--	--	--	--	--	--	--	--	--	--	--	--	--	--	--	--	--	--	--	--	--	--	--	--	--	--	--	--	--	--	--	--	--	--	--	--	--	--	--	--	--	--	--	--	--	--	--	--	--	--	--	--	--	--	--	--	--	--	--	--	--	--	--	--	--	--	--	--	--	--	--	--	--	--	--	--	--	--	--	--	--	--	--	--	--	--	--	--	--	--	--	--	--	--	--	--	--	--	--	--	--	--	--	--	--	--	--	--	--	--	--	--	--	--	--	--	--	--	--	--	--	--	--	--	--	--	--	--	--	--	--	--	--	--	--	--	--	--	--	--	--	--	--	--	--	--	--	--	--	--	--	--	--	--	--	--	--	--	--	--	--	--	--	--	--	--	--	--	--	--	--	--	--	--	--	--	--	--	--	--	--	--	--	--	--	--	--	--	--	--	--	--	--	--	--	--	--	--	--	--	--	--	--	--	--	--	--	--	--	--	--	--	--	--	--	--	--	--	--	--	--	--	--	--	--	--	--	--	--	--	--	--	--	--	--	--	--	--	--	--	--	--	--	--	--	--	--	--	--	--	--	--	--	--	--	--	--	--	--	--	--	--	--	--	--	--	--	--	--	--	--	--	--	--	--	--	--	--	--	--	--	--	--	--	--	--	--	--	--	--	--	--	--	--	--	--	--	--	--	--	--	--	--	--	--	--	--	--	--	--	--	--	--	--	--	--	--	--	--	--	--	--	--	--	--	--	--	--	--	--	--	--	--	--	--	--	--	--	--	--	--	--	--	--	--	--	--	--	--	--	--	--	--	--	--	--	--	--	--	--	--	--	--	--	--	--	--	--	--	--	--	--	--	--	--	--	--	--	--	--	--	--	--	--	--	--	--	--	--	--	--	--	--	--	--	--	--	--	--	--	--	--	--	--	--	--	--	--	--	--	--	--	--	--	--	--	--	--	--	--	--	--	--	--	--	--	--	--	--	--	--	--	--	--	--	--	--	--	--	--	--	--	--	--	--	--	--	--	--	--	--	--	--	--	--	--	--	--	--	--	--	--	--	--	--	--	--	--	--	--	--	--	--	--	--	--	--	--	--	--	--	--	--	--	--	--	--	--	--	--	--	--	--	--	--	--	--	--	--	--	--	--	--	--	--	--	--	--	--	--	--	--	--	--	--	--	--	--	--	--	--	--	--	--	--	--	--	--	--	--	--	--	--	--	--	--	--	--	--	--	--	--	--	--	--	--	--	--	--	--	--	--	--	--	--	--	--	--	--	--	--	--	--	--	--	--	--	--	--	--	--	--	--	--	--	--	--	--	--	--	--	--	--	--	--	--	--	--	--	--	--	--	--	--	--	--	--	--	--	--	--	--	--	--	--	--	--	--	--	--	--	--	--	--	--	--	--	--	--	--	--	--	--	--	--	--	--	--	--	--	--	--	--	--	--	--	--	--	--	--	--	--	--	--	--	--	--	--	--	--	--	--	--	--	--	--	--	--	--	--	--	--	--	--	--	--	--	--	--	--	--	--	--	--	--	--	--	--	--	--	--	--	--	--	--	--	--	--	--	--	--	--	--	--	--	--	--	--	--	--	--	--	--	--	--	--	--	--	--	--	--	--	--	--	--	--	--	--	--	--	--	--	--	--	--	--	--	--	--	--	--	--	--	--	--	--	--	--	--	--	--	--	--	--	--	--	--	--	--	--	--	--	--	--	--	--	--	--	--	--	--	--	--	--	--	--	--	--	--	--	--	--	--	--	--	--	--	--	--	--	--	--	--	--	--	--	--	--	--	--	--	--	--	--	--	--	--	--	--	--	--	--	--	--	--	--	--	--	--	--	--	--	--	--	--	--	--	--	--	--	--	--	--	--	--	--	--	--	--	--	--	--	--	--	--	--	--	--	--	--	--	--	--	--	--	--	--	--	--	--	--	--	--	--	--	--	--	--	--	--	--	--	--	--	--	--	--	--	--	--	--	--	--	--	--	--	--	--	--	--	--	--	--	--	--	--	--	--	--	--	--	--	--	--	--	--	--	--	--	--	--	--	--	--	--	--	--	--	--	--	--	--	--	--	--	--	--	--	--	--	--	--	--	--	--	--	--	--	--	--	--	--	--	--	--	--	--	--	--	--	--	--	--	--	--	--	--	--	--	--	--	--	--	--	--	--	--	--	--	--	--	--	--	--	--	--	--	--	--	--	--	--	--	--	--	--	--	--	--	--	--	--	--	--	--	--	--	--	--	--	--	--	--	--	--	--	--	--	--	--	--	--	--	--	--	--	--	--	--	--	--	--	--	--	--	--	--	--	--	--	--	--	--	--	--	--	--	--	--	--	--	--	--	--	--	--	--	--	--	--	--	--	--	--	--	--	--	--	--	--	--	--	--	--	--	--	--	--	--	--	--	--	--	--	--	--	--	--	--	--	--	--	--	--	--	--	--	--	--	--	--	--	--	--	--	--	--	--	--	--	--	--	--	--	--	--	--	--	--	--	--	--	--	--	--	--	--	--	--	--	--	--	--	--	--	--	--	--	--	--	--	--	--	--	--	--	--	--	--	--	--	--	--	--	--	--	--	--	--	--	--	--	--	--	--	--	--	--	--	--	--	--	--	--	--	--	--	--	--	--	--	--	--	--	--	--	--	--	--	--	--	--	--	--	--	--	--	--	--	--	--	--	--	--	--	--	--	--	--	--	--	--	--	--	--	--	--	--	--	--	--	--	--	--	--	--	--	--	--	--	--	--	--	--	--	--	--	--	--	--	--	--	--	--	--	--	--	--	--	--







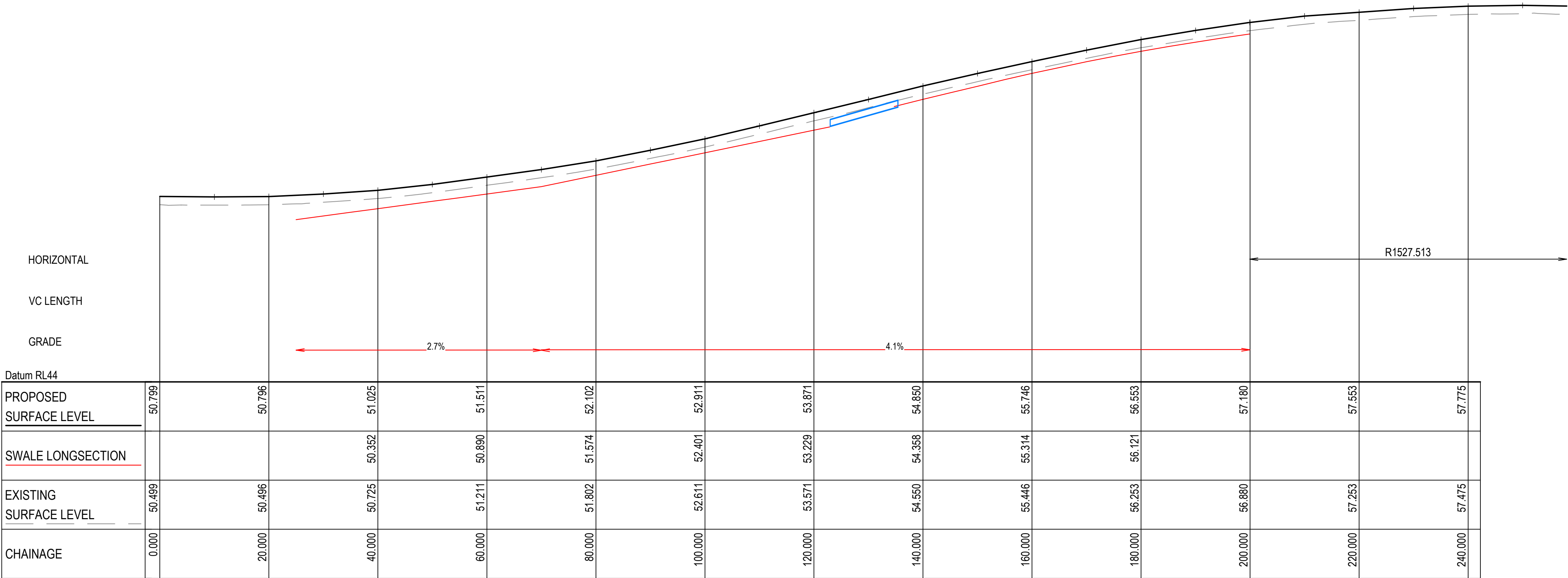

ALDINGTON ROAD SWALE (MC02) LONGITUDINAL SECTION

SCALE 1:500 HORI.  
1:100 VERT.

PENRITH  
CITY COUNCIL

This plan / document relates to

Development Consent: **SSD-9138102**  
S138 Roads Act: **EA24/0005**

Subject to the conditions outlined in the consent

COUNCIL DOES  
NOT ATTEST TO  
THE ACCURACY  
OF DETAILS  
IN PLANS

FOR CONSTRUCTION

			Bar Scales		Client		Scales			Drawn		Project		Civil Engineers and Project Managers	
			<div>01020304050m</div> <div>1 : 500 @ A1 1 : 1000 @ A3</div> <div>0246810m</div> <div>1 : 100 @ A1 1 : 200 @ A3</div>		<div><div></div>ESR</div>		AS SHOWN			Designed KB		AARU PHASE 1 STAGE 1 TEMPORARY WORKS		Level 7, 153 Walker Street North Sydney NSW 2060 ABN 96 130 882 405 Tel: 02 9439 1777 Fax: 02 9923 1055 www.atl.net.au info@atl.net.au	
							Grid GDA2020			Checked AL		LONGITUDINAL SECTIONS DRAINAGE CHANNEL SHEET 2		<div>at&amp;l</div>	
							Height Datum AHD			Approved AL		Title		Status	
							THIS DRAWING CANNOT BE COPIED OR REPRODUCED IN ANY FORM OR USED FOR ANY OTHER PURPOSE OTHER THAN THAT ORIGINALLY INTENDED WITHOUT THE WRITTEN PERMISSION OF AT&L					Project - Drawing No.		<div>ISSUED FOR REVIEW</div> <div>NOT TO BE USED FOR CONSTRUCTION</div>	
P1 ISSUED FOR REVIEW 02-09-24												24-1177-C1752		A1	
Issue Description Date														Issue P1	

100mm on Original

Date Plot: 2 Sep 2024 - 11:26AM File Name: F:\24-1177 AARU ESR\6.0 Drgs\Civil\Final\1000\_Series\24-1177-C1752.dwg



LEGEND

PROPOSED BOUNDARY

EXISTING BOUNDARY

BOUNDARY TO BE REMOVED

EXISTING EASEMENT

EXISTING PAVEMENT

PROPOSED PAVEMENT

PROPOSED VEHICULAR CROSSING

BATTER

KERB AND GUTTER

MAMRE RD STG 2 WORKS

ABBOTTS RD EXT WORKS

LEGEND

VEHICLE BODY ENVELOPE

0.5m VEHICLE BODY CLEARANCE ENVELOPE

SAFETY BARRIER (TYPE TBC)

30m A-DOUBLE PBS LEVEL 2B  
DESIGN VEHICLE

METERS

TRACTOR WIDTH	: 2.50	LOCK TO LOCK TIME	: 6.0
TRAILER WIDTH	: 2.50	STEERING ANGLE	: 23.4
TRACTOR TRACK	: 2.50	ARTICULATING ANGLE	: 70.0
TRAILER TRACK	: 2.50		

LOT 10  
DP 1296455

MAMRE ROAD

ABBOTTS ROAD

CONTROL MC01

50 100 150

TfNSW COUNCIL

EXISTING 80m WIDE TRANSGRID EASEMENT

PENRITH CITY COUNCIL

This plan / document relates to

Development Consent: SSD-9138102

S138 Roads Act: EA24/0005

Subject to the conditions outlined in the consent

COUNCIL DOES NOT ATTEST TO THE ACCURACY OF DETAILS IN PLANS

FOR CONSTRUCTION

P2	ISSUED FOR REVIEW	02-09-24			
P1	ISSUED FOR REVIEW	04-07-24			
Issue	Description	Date			

Client

Scales

1 : 250

Grid

GDA2020

Height Datum

AHD

THIS DRAWING CANNOT BE COPIED OR REPRODUCED IN ANY FORM OR USED FOR ANY OTHER PURPOSE OTHER THAN THAT ORIGINALLY INTENDED WITHOUT THE WRITTEN PERMISSION OF AT&L

Drawn

KB

Designed

KB

Checked

AL

Approved

AAL

Project

AARU PHASE 1  
STAGE 1  
TEMPORARY WORKS

Title

VEHICLE TURN PATH  
ABBOTTS RD  
CURVILINEAR  
SHEET 1

Civil Engineers and Project Managers

Level 7, 153 Walker Street  
North Sydney NSW 2060  
ABN 96 130 882 405  
Tel: 02 9439 1777  
Fax: 02 9923 1055  
www.atl.net.au  
info@atl.net.au

Status

ISSUED FOR REVIEW

NOT TO BE USED FOR CONSTRUCTION

A1

Project - Drawing No.

24-1177-C1801

Issue

P2

100mm on Original Date Plotted: 2 Sep 2024 - 11:27AM File Name: F:\24-1177 AARU ESR\6.0 Drgs\Civil\Final\1000\_Series\24-1177-C1801.dwg



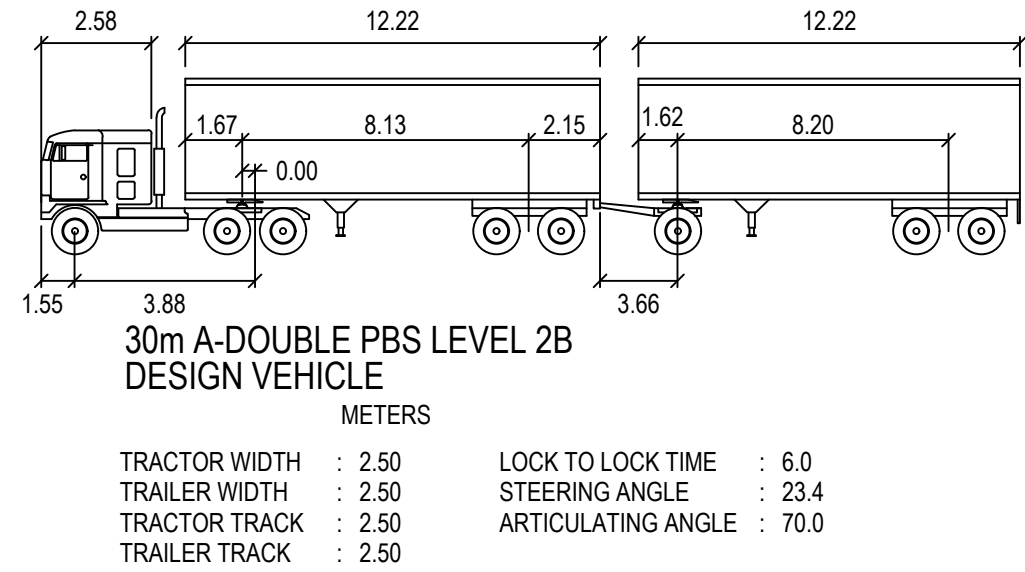

LOT 10  
DP 1296455

LOT 11  
DP 1296455

ABBOTTS ROAD

LOT 2  
DP 250002

**PENRITH**  
**CITY COUNCIL**

COUNCIL DOES NOT ATTEST TO THE ACCURACY OF DETAILS IN PLANS

This plan / document relates to

Development Consent: **SSD-9138102**  
S138 Roads Act: **EA24/0005**

Subject to the conditions outlined in the consent

**FOR CONSTRUCTION**

			Bar Scales		Client		Scales		Drawn		Project		Civil Engineers and Project Managers	
							1 : 250		KB		AARU PHASE 1 STAGE 1 TEMPORARY WORKS			
			1 : 250 @ A1    1 : 500 @ A3				GDA2020		Designed		AL		<b>ISSUED FOR REVIEW</b>	
							AHD		Checked		AAL		<b>NOT TO BE USED FOR CONSTRUCTION</b>	
									Approved		AAL		Project - Drawing No.	
							THIS DRAWING CANNOT BE COPIED OR REPRODUCED IN ANY FORM OR USED FOR ANY OTHER PURPOSE OTHER THAN THAT ORIGINALLY INTENDED WITHOUT THE WRITTEN PERMISSION OF AT&I				VEHICLE TURN PATH ABBOTTS RD CURVILINEAR SHEET 2		24-1177-C1802	
													Issue	
													P2	



LEGEND

VEHICLE BODY ENVELOPE  
0.5m VEHICLE BODY  
CLEARANCE ENVELOPE

DESIGN VEHICLE PROFILES

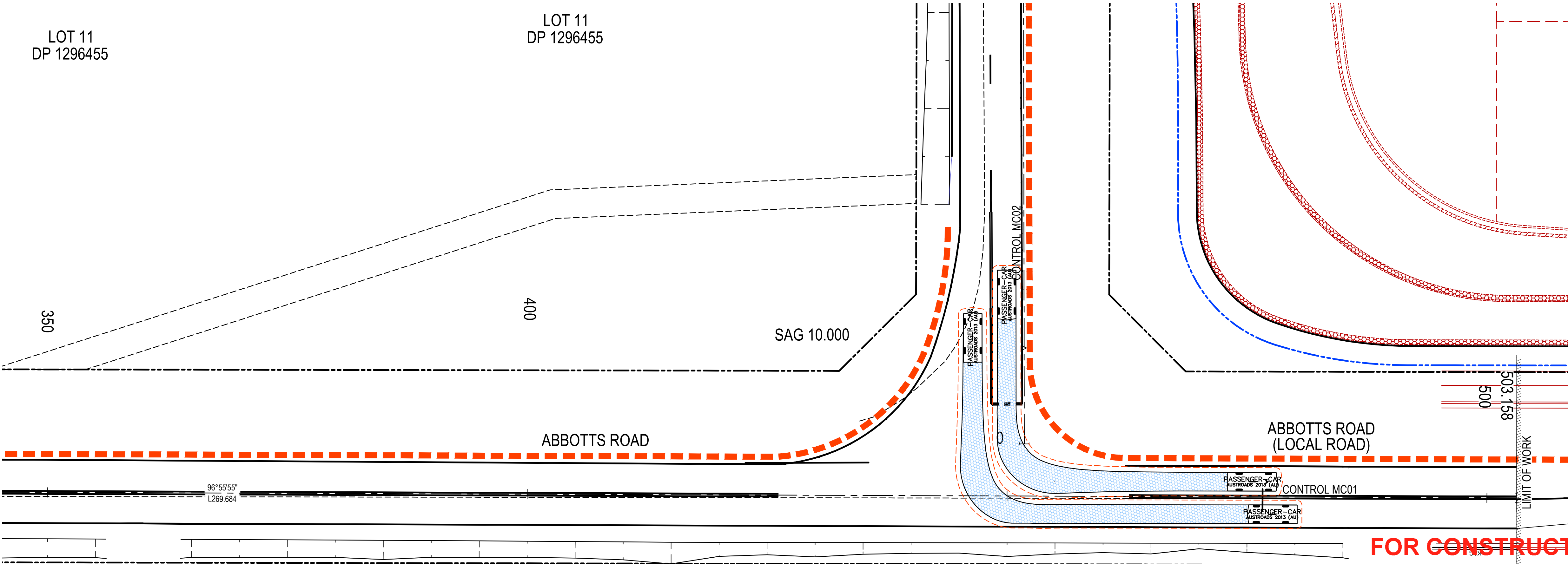
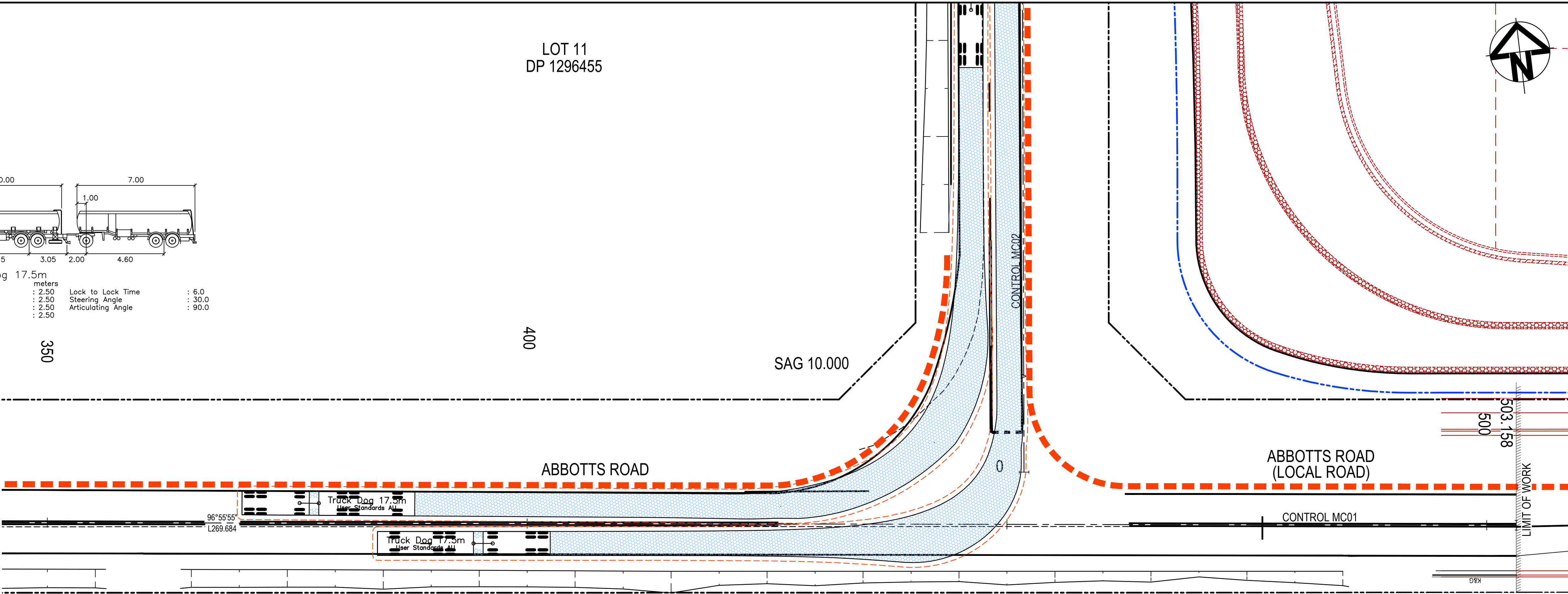
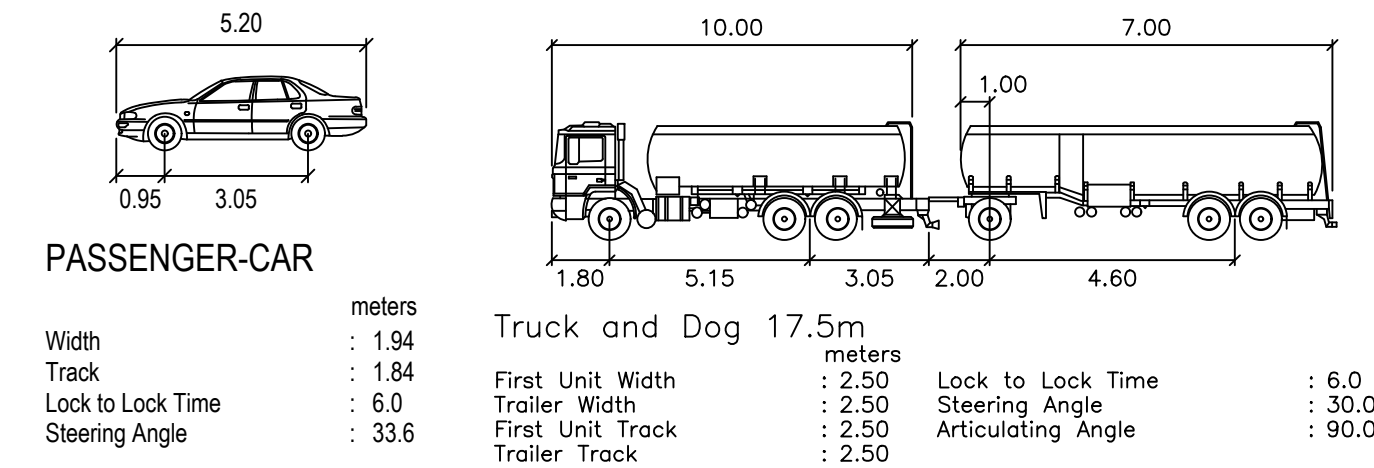

PENRITH  
CITY COUNCIL

This plan / document relates to

Development Consent: SSD-9138102  
S138 Roads Act: EA24/0005

Subject to the conditions outlined in the consent

COUNCIL DOES  
NOT ATTEST TO  
THE ACCURACY  
OF DETAILS  
IN PLANS

Bar Scales



1 : 250 @ A1 1 : 500 @ A3

Client



Scales  
1 : 250

Grid GDA2020

Height Datum AHD

Drawn KB

Designed KB

Checked AL

Approved AAL

Project

AARU PHASE 1  
STAGE 1  
TEMPORARY WORKS

Title

VEHICLE TURN PATH  
ALDINGTON RD &  
ABBOTTS RD INTERSECTION  
SHEET 3

Civil Engineers and Project Managers

at&l

Level 7, 153 Walker Street  
North Sydney NSW 2060  
ABN 96 130 882 405  
Tel: 02 9439 1777  
Fax: 02 9923 1055  
www.atl.net.au  
info@atl.net.au

Status

ISSUED FOR REVIEW

NOT TO BE USED FOR CONSTRUCTION

Project - Drawing No.

24-1177-C1803

Issue

P2

P2	ISSUED FOR REVIEW	02-09-24
P1	ISSUED FOR REVIEW	04-07-24
Issue	Description	Date