

# WESTLINK

# KEMPS CREEK



## CIVIL WORKS PACKAGE - ON LOT WORKS - STAGE 2

## STATE SIGNIFICANT DEVELOPMENT APPLICATION

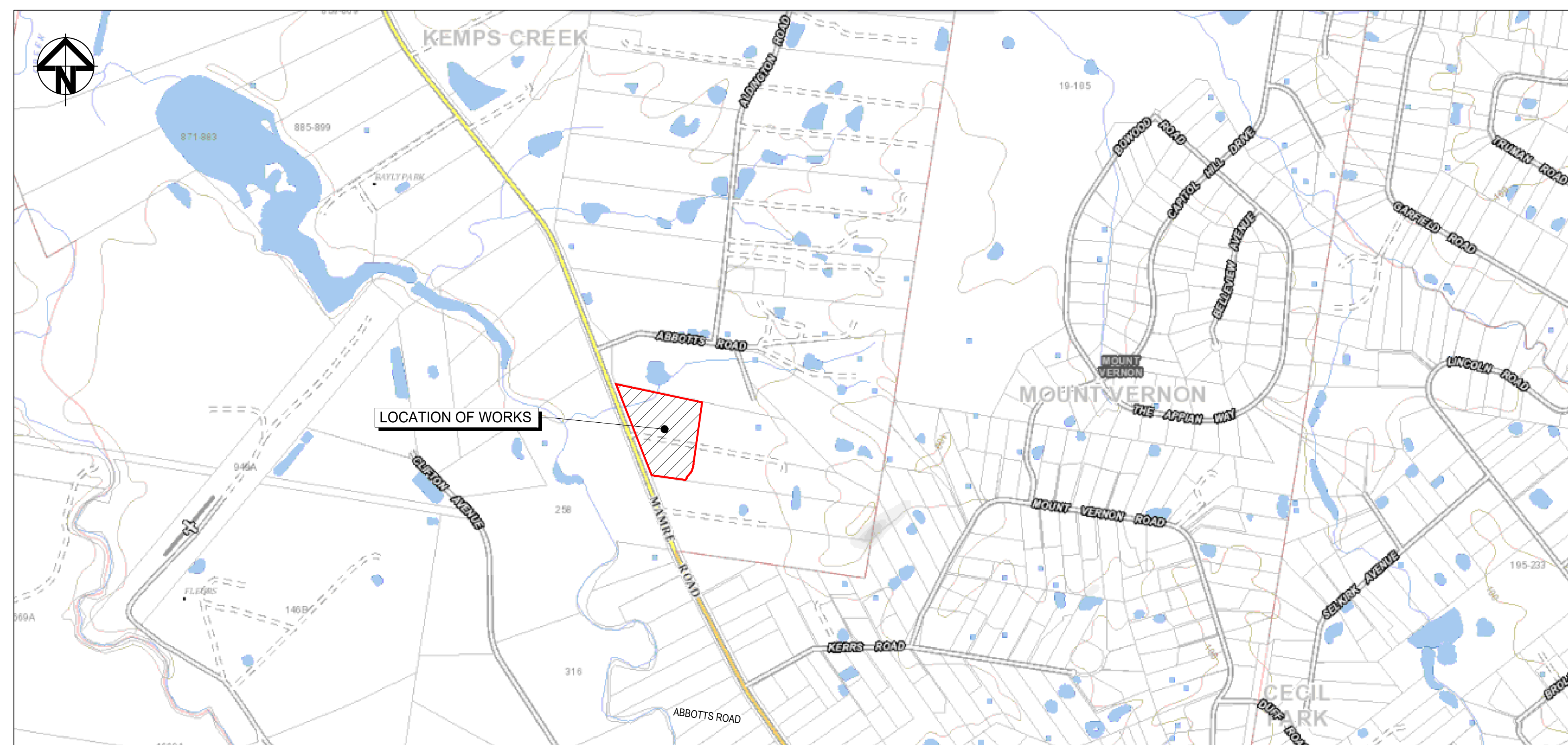

## RTS-SSD-46983729



LOCALITY PLAN  
NTS

			Bar Scales		Client		Scales		Drawn	QD	Project <b>PROPOSED INDUSTRIAL DEVELOPMENT WESTLINK KEMPS CREEK</b>	Civil Engineers and Project Managers	
N.T.S.		Designed					QD	 <div>Level 7, 153 Walker Street North Sydney NSW 2060 ABN 96 130 882 405 Tel: 02 9439 1777 Fax: 02 9923 1055 www.atl.net.au info@atl.net.au</div>					
Grid	MGA2020	Checked					AT		Status <b>FOR APPROVAL</b> <b>NOT TO BE USED FOR CONSTRUCTION</b>	A1			
Height Datum	AHD	Approved										Project - Drawing No. <b>20-748-C6000</b>	Issue <b>G</b>
 <div>THIS DRAWING CANNOT BE COPIED OR REPRODUCED IN ANY FORM OR USED FOR ANY OTHER PURPOSE OTHER THAN THAT ORIGINALLY INTENDED WITHOUT THE WRITTEN PERMISSION OF AT&amp;I</div>							Title <b>COVER SHEET</b>						
Issue							Description			Date			

DRAWING LIST	
DRAWING No.	DRAWING TITLE
20-748-C6000	COVER SHEET
20-748-C6001	DRAWING LIST
20-748-C6121	LOT 6 ONLOT SITEWORKS AND STORMWATER DRAINAGE PLAN SHEET 1
20-748-C6122	LOT 6 ONLOT SITEWORKS AND STORMWATER DRAINAGE PLAN SHEET 2
20-748-C6123	LOT 6 ONLOT SITEWORKS AND STORMWATER DRAINAGE PLAN SHEET 3
20-748-C6124	LOT 6 ONLOT SITEWORKS AND STORMWATER DRAINAGE PLAN SHEET 4
20-748-C6125	LOT 6 ONLOT SITEWORKS AND STORMWATER DRAINAGE PLAN SHEET 5
20-748-C6126	LOT 6 ONLOT SITEWORKS AND STORMWATER DRAINAGE PLAN SHEET 6
20-748-C6131	LOT 6 ONLOT PAVEMENT PLAN SHEET 1
20-748-C6132	LOT 6 ONLOT PAVEMENT PLAN SHEET 2
20-748-C6133	LOT 6 ONLOT PAVEMENT PLAN SHEET 3
20-748-C6141	LOT 6 ONLOT SITE SECTIONS SHEET 1
20-748-C6142	LOT 6 ONLOT SITE SECTIONS SHEET 2
20-748-C6143	LOT 6 ONLOT SITE SECTIONS SHEET 3
20-748-C6144	LOT 6 ONLOT SITE SECTIONS SHEET 4
20-748-C6145	LOT 6 ONLOT OUTLET AND TANK SECTION
20-748-C6150	LOT 6 ONLOT IOP FACILITY PLAN
20-748-C6160	LOT 6 ONLOT BULK EARTHWORKS CUT/FILL PLAN

			Bar Scales		Client	<div></div>	Scales	N.T.S.	Drawn	QD	Project	PROPOSED INDUSTRIAL DEVELOPMENT WESTLINK KEMPS CREEK	Civil Engineers and Project Managers																																																																																																																																																																																																																																																																																																																																																																																																																																																																																																																																																																																																																																												
									Designed	QD																																																																																																																																																																																																																																																																																																																																																																																																																																																																																																																																																																																																																																															
							Grid	MGA2020	Checked	AT																																																																																																																																																																																																																																																																																																																																																																																																																																																																																																																																																																																																																																															
							Height Datum	AHD	Approved		Title	DRAWING LIST	<div><div></div><div>Level 7, 153 Walker Street North Sydney NSW 2060 ABN 96 130 882 405 Tel: 02 9439 1777 Fax: 02 9923 1055 www.atl.net.au info@atl.net.au</div></div>																																																																																																																																																																																																																																																																																																																																																																																																																																																																																																																																																																																																																																												
G	ISSUED FOR DEVELOPMENT APPLICATION	11-02-25					<div></div> <div>THIS DRAWING CANNOT BE COPIED OR REPRODUCED IN ANY FORM OR USED FOR ANY OTHER PURPOSE OTHER THAN THAT ORIGINALLY INTENDED WITHOUT THE WRITTEN PERMISSION OF AT&amp;I</div>								Status	FOR APPROVAL	A1																																																																																																																																																																																																																																																																																																																																																																																																																																																																																																																																																																																																																																								
F	ISSUED FOR DEVELOPMENT APPLICATION	25-09-24													NOT TO BE USED FOR CONSTRUCTION																																																																																																																																																																																																																																																																																																																																																																																																																																																																																																																																																																																																																																										
E	ISSUED FOR DEVELOPMENT APPLICATION	14-08-24													Project - Drawing No.		Issue																																																																																																																																																																																																																																																																																																																																																																																																																																																																																																																																																																																																																																								
D	ISSUED FOR DEVELOPMENT APPLICATION	27-09-23													20-748-C6001																																																																																																																																																																																																																																																																																																																																																																																																																																																																																																																																																																																																																																										
C	ISSUED FOR DEVELOPMENT APPLICATION	12-09-23	Date	Description	Issue																																																																																																																																																																																																																																																																																																																																																																																																																																																																																																																																																																																																																																																				



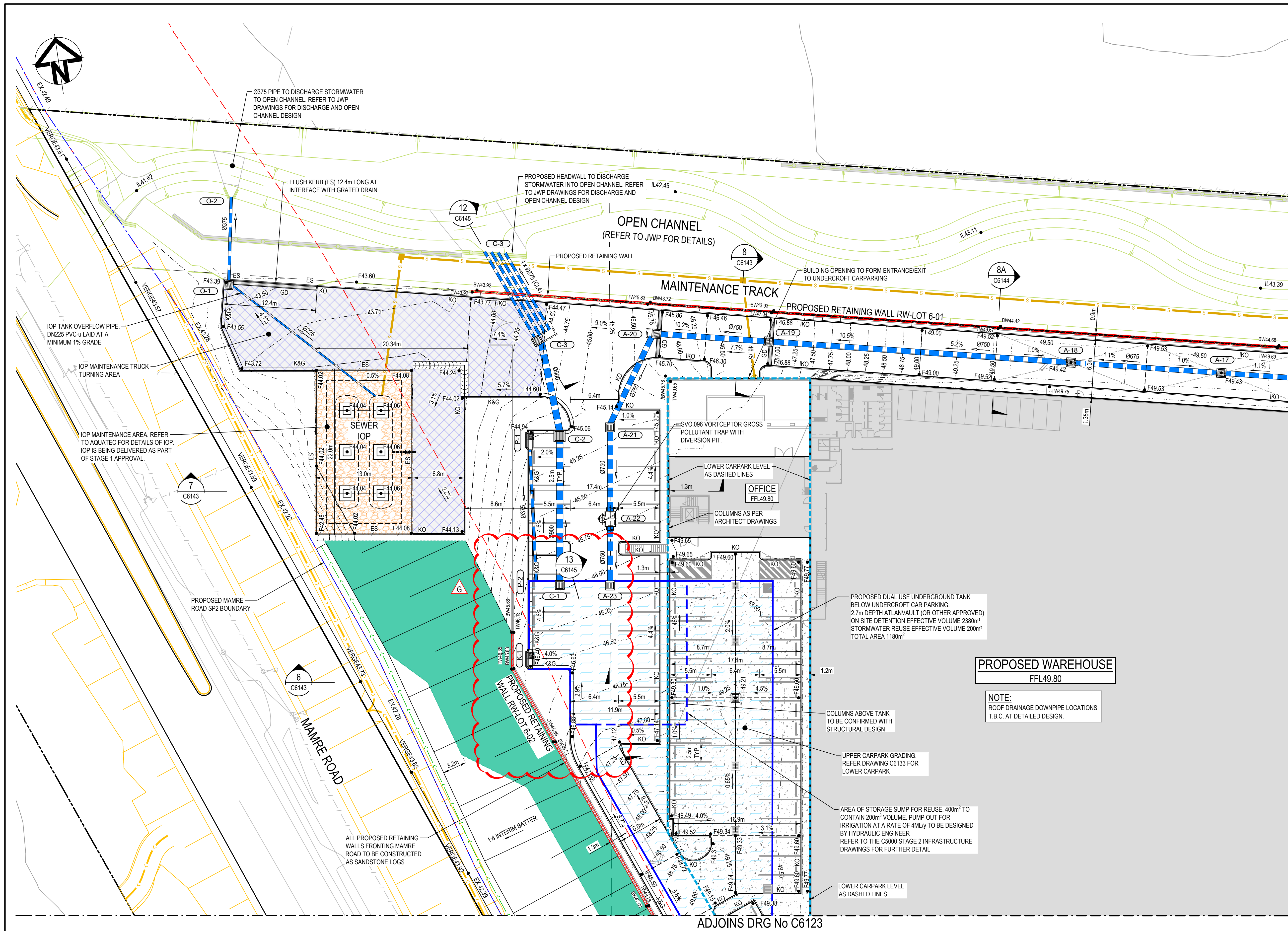

**LEGEND:**

- EXISTING BOUNDARY
- EXISTING BOUNDARY TO BE REMOVED
- EXISTING ELECTRICITY
- EXISTING CONTOUR (MAJOR)
- EXISTING CONTOUR (MINOR)
- PROPOSED BOUNDARY
- PROPOSED EASEMENT
- BOUNDARY TO BE REMOVED
- PROPOSED RETAINING WALL
- PROPOSED BULK EARTHWORKS MAJOR CONTOUR
- PROPOSED BULK EARTHWORKS MINOR CONTOUR
- PROPOSED SPOT HEIGHT
- PROPOSED SURFACE GRADE
- PROPOSED BATTER CUT BATTER 1(V):3(H) FILL BATTER 1(V):3(H) U.N.O
- K&G KERB AND GUTTER (REFER PCC DWG. SD1003/1)
- K&T KERB AND TOE (REFER PCC DWG. SD1003/1)
- ES CONCRETE EDGE STRIP
- DC REINFORCED DISH CROSSING (REFER PCC DWG. SD1003/2)
- VC VEHICLE CROSSOVER (REFER PCC DWG. SD1004 & PAVEMENT PLANS FOR STRUCTURAL DETAILS)
- PR KERB RAMP (REFER PCC DWG. SD1002)
- LIMIT OF WORKS
- PROPOSED SAFETY BARRIER
- PROPOSED CATCH DRAIN
- PROPOSED STORMWATER JUNCTION PIT
- PROPOSED STORMWATER SURFACE INLET PIT
- PROPOSED STORMWATER KERB INLET PIT WITH LINTEL
- PROPOSED STORMWATER PIPE WITH HEADWALL
- PROPOSED STORMWATER LINE
- PROPOSED UPSTREAM STORMWATER CATCHMENT DIVERSION LINE
- PROPOSED 300mm WIDE GRATED DRAIN WITH CLASS D GRATE UNO
- PROPOSED SWALE
- STRAW BALE FILTER (SD 6-7)
- FUTURE MAMRE RD UPGRADE DESIGN BY TNSW

**NOTE:**

1. ALL SEDIMENT BASINS TO BE DESIGNED & CERTIFIED BY C.P.E.S.C. CONSULTANT.

**ALL LEVELS ARE ±1000mm U.N.O**

Issue	Description	Date
G	ISSUED FOR DEVELOPMENT APPLICATION	18-03-25
F	ISSUED FOR DEVELOPMENT APPLICATION	31-01-25
E	ISSUED FOR DEVELOPMENT APPLICATION	25-09-24
D	ISSUED FOR DEVELOPMENT APPLICATION	14-08-24
C	ISSUED FOR DEVELOPMENT APPLICATION	05-10-23
B	ISSUED FOR DEVELOPMENT APPLICATION	23-02-23

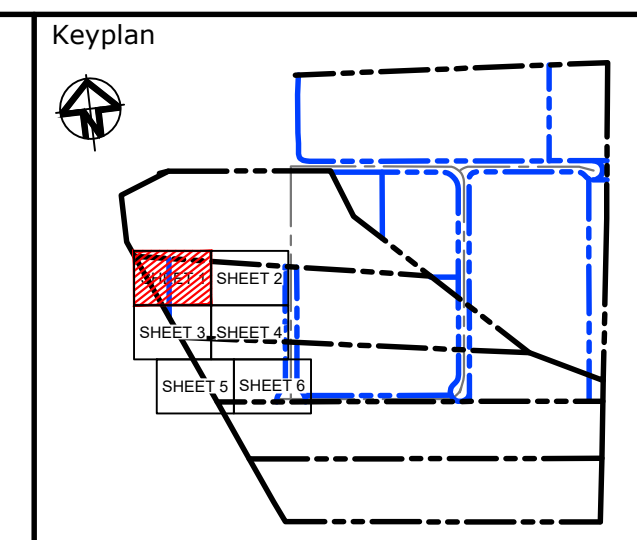
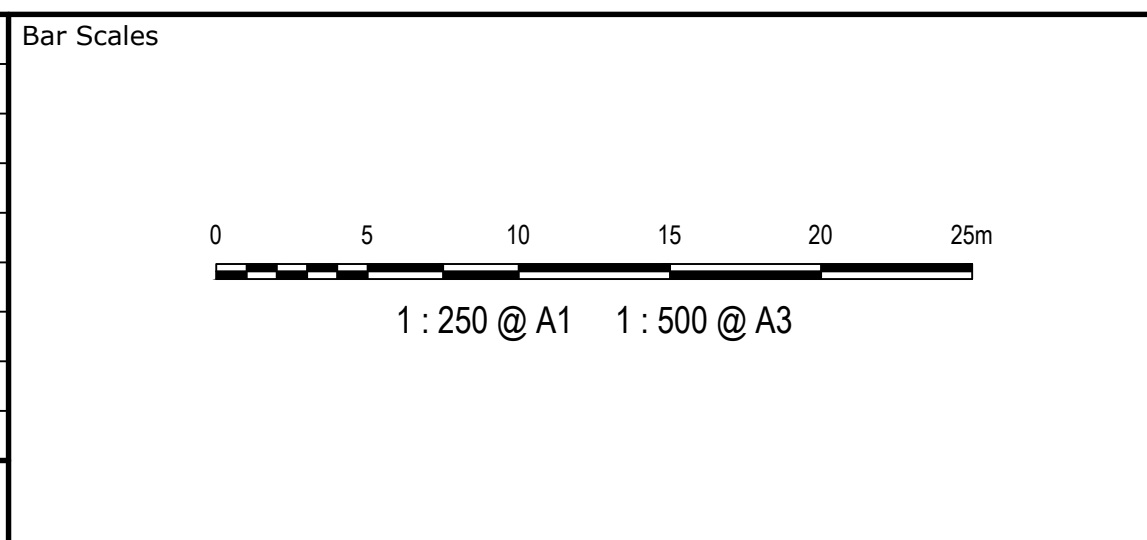

Client

ESR

Scales	1:250	Drawn	QD
Grid	MGA2020	Designed	QD
Height Datum	AHD	Checked	AT
		Approved	

GDA2020

THIS DRAWING CANNOT BE COPIED OR REPRODUCED IN ANY FORM OR USED FOR ANY OTHER PURPOSE OTHER THAN THAT ORIGINALLY INTENDED WITHOUT THE WRITTEN PERMISSION OF AT&L

Project

PROPOSED INDUSTRIAL DEVELOPMENT WESTLINK KEMPS CREEK

Title

LOT 6 ONLOT SITEWORKS AND STORMWATER DRAINAGE PLAN SHEET 1

Civil Engineers and Project Managers

**at&l**

Level 7, 153 Walker Street North Sydney NSW 2060  
ABN 96 130 882 405  
Tel: 02 9439 1777  
Fax: 02 9923 1055  
www.atl.net.au  
info@atl.net.au

Status

FOR APPROVAL  
NOT TO BE USED FOR CONSTRUCTION

Project - Drawing No.

20-748-C6121

Issue

A1  
G



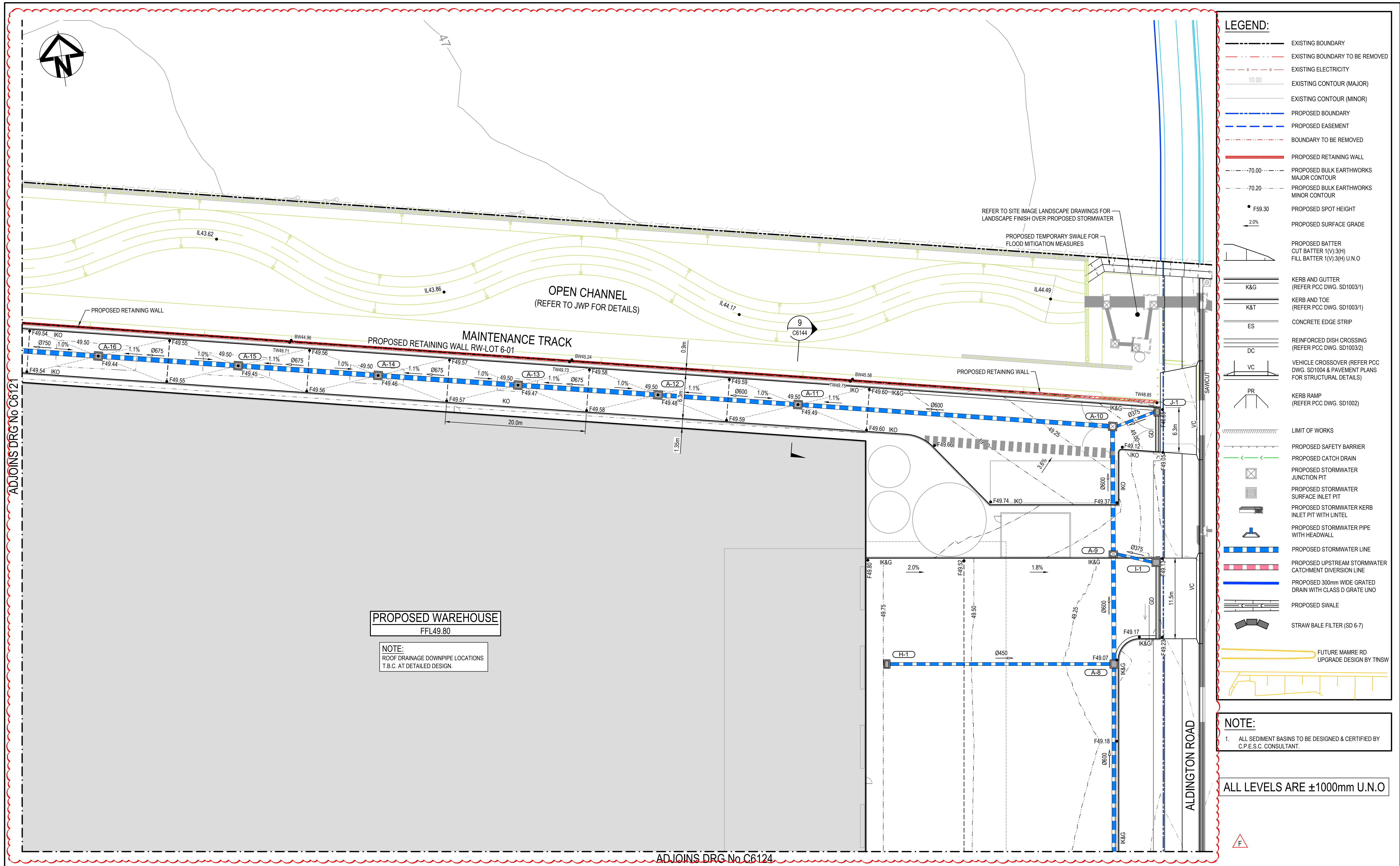

Issue	Description	Date
F	ISSUED FOR DEVELOPMENT APPLICATION	11-02-25
E	ISSUED FOR DEVELOPMENT APPLICATION	31-01-25
D	ISSUED FOR DEVELOPMENT APPLICATION	25-09-24
C	ISSUED FOR DEVELOPMENT APPLICATION	14-08-24
B	ISSUED FOR DEVELOPMENT APPLICATION	23-02-23

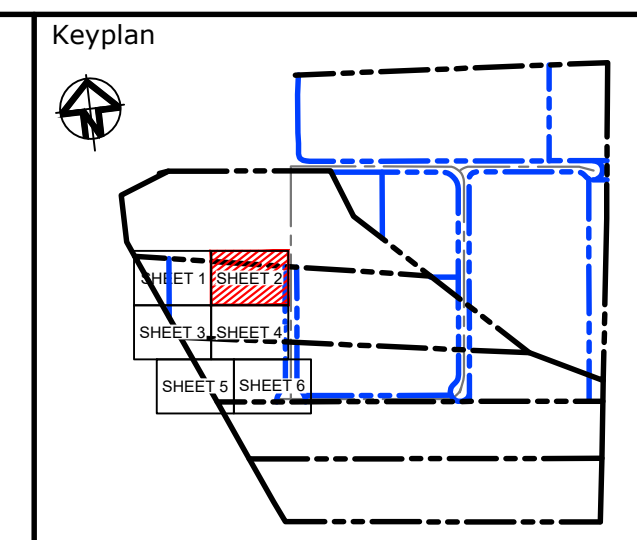
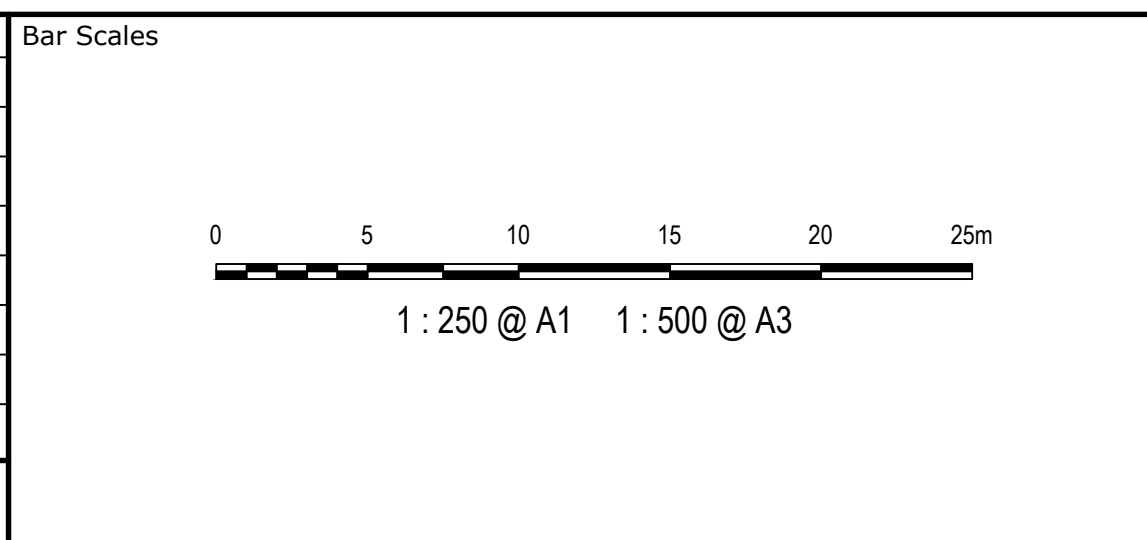

Scales	1:250	Drawn	QD
		Designed	QD
Grid	MGA2020	Checked	AT
Height Datum	AHD	Approved	
GDA2020			
THIS DRAWING CANNOT BE COPIED OR REPRODUCED IN ANY FORM OR USED FOR ANY OTHER PURPOSE OTHER THAN THAT ORIGINALLY INTENDED WITHOUT THE WRITTEN PERMISSION OF AT&L			

Project	PROPOSED INDUSTRIAL DEVELOPMENT WESTLINK KEMPS CREEK
Title	LOT 6 ONLOT SITEWORKS AND STORMWATER DRAINAGE PLAN SHEET 2

Civil Engineers and Project Managers		
at&l		
Level 7, 153 Walker Street North Sydney NSW 2060 ABN 96 130 882 405 Tel: 02 9439 1777 Fax: 02 9923 1055 www.atl.net.au info@atl.net.au		
Status	FOR APPROVAL NOT TO BE USED FOR CONSTRUCTION	A1
Project - Drawing No.	20-748-C6122	Issue F



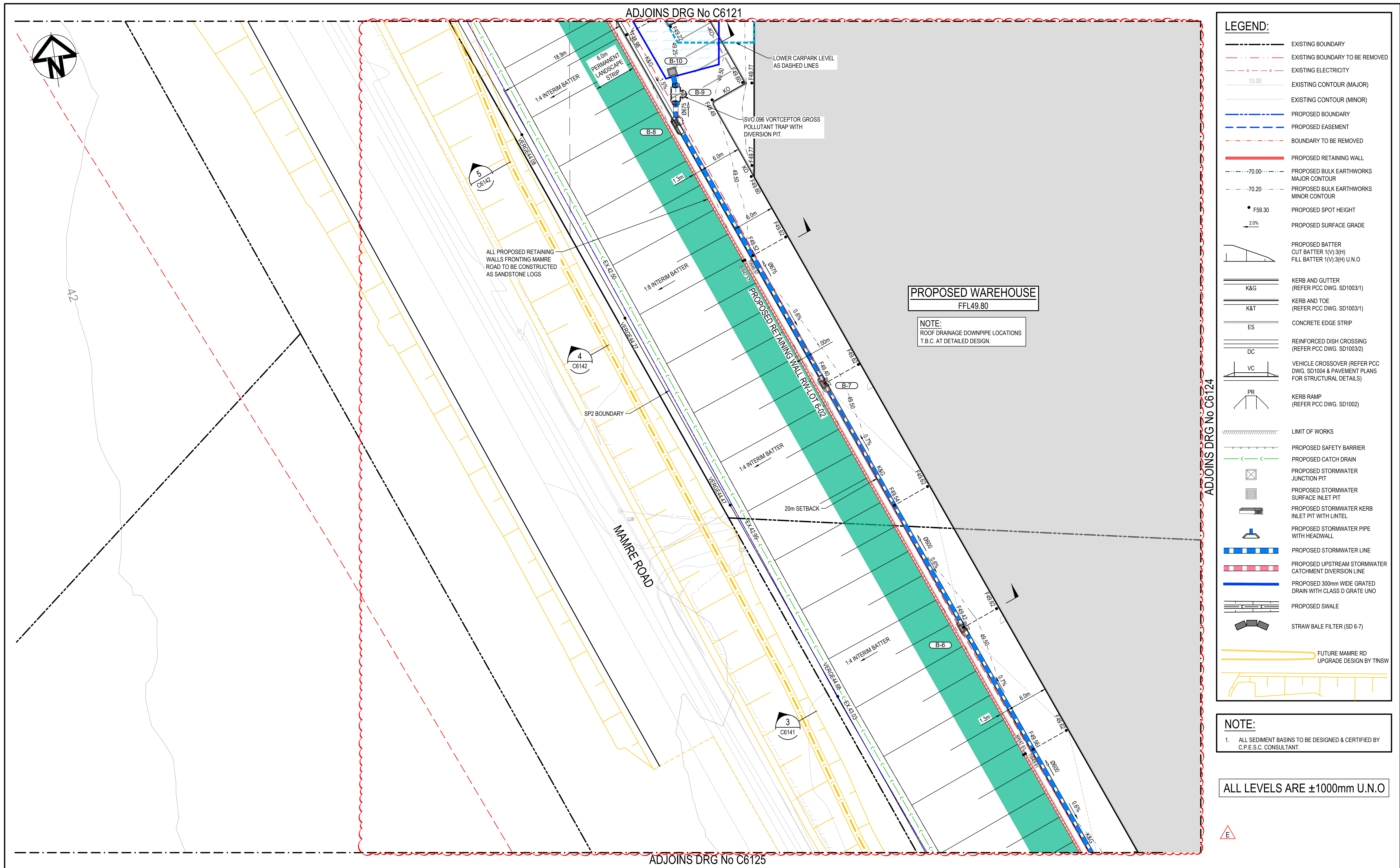

Bar Scales		Keyplan		Client		Scales		Drawn		Project		Civil Engineers and Project Managers	
1 : 250 @ A1 1 : 500 @ A3				ESR		1:250		Designed		PROPOSED INDUSTRIAL DEVELOPMENT WESTLINK KEMPS CREEK		at&l	
						Grid MGA2020		Checked		Title		Level 7, 153 Walker Street North Sydney NSW 2060 ABN 96 130 882 405 Tel: 02 9439 1777 Fax: 02 9923 1055 www.atl.net.au info@atl.net.au	
						Height Datum AHD		Approved		LOT 6 ONLOT SITEWORKS AND STORMWATER DRAINAGE PLAN SHEET 3		Status FOR APPROVAL NOT TO BE USED FOR CONSTRUCTION	
E ISSUED FOR DEVELOPMENT APPLICATION 11-02-25												Project - Drawing No. 20-748-C6123	
D ISSUED FOR DEVELOPMENT APPLICATION 25-09-24												Issue E	
C ISSUED FOR DEVELOPMENT APPLICATION 14-08-24													
B ISSUED FOR DEVELOPMENT APPLICATION 23-02-23													
Issue Description Date													

100mm on Original

F:\20-748 ESR Mamre\6.0 Drgs\Civil\Final\SSDA\6000\_ON\_LOT\_STAGE\_2\_SSDA\20-748-C6123.dwg



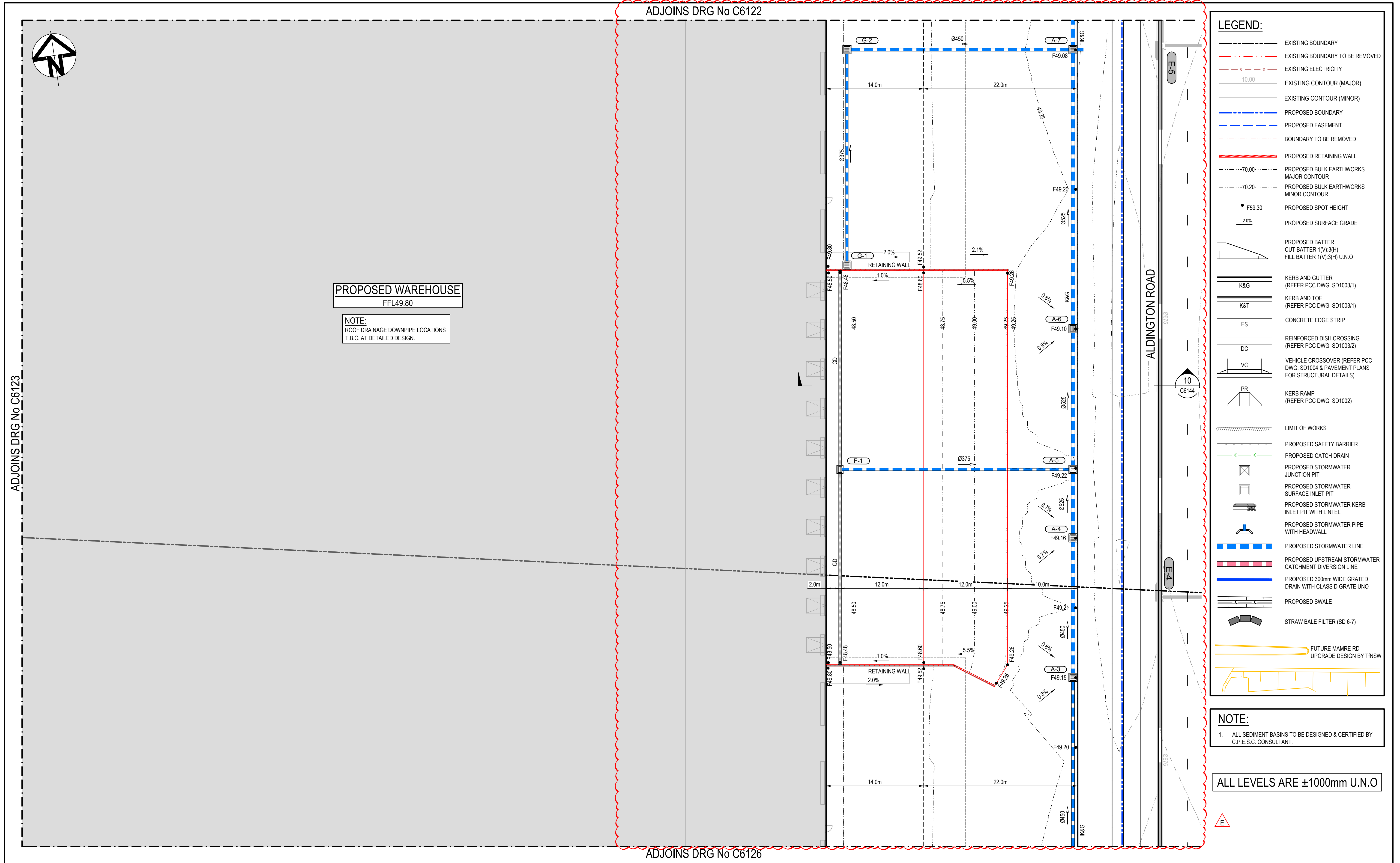

Bar Scales			Keyplan		Client		Scales		Drawn		Project		Civil Engineers and Project Managers	
0 5 10 15 20 25m			1 : 250 @ A1 1 : 500 @ A3		ESR		1:250		Designed		PROPOSED INDUSTRIAL DEVELOPMENT WESTLINK KEMPS CREEK		Level 7, 153 Walker Street North Sydney NSW 2060 ABN 96 130 882 405 Tel: 02 9439 1777 Fax: 02 9923 1055 www.atl.net.au info@atl.net.au	
							Grid MGA2020		Checked		Title		Status	
							Height Datum AHD		Approved		LOT 6 ONLOT SITEWORKS AND STORMWATER DRAINAGE PLAN SHEET 4		FOR APPROVAL NOT TO BE USED FOR CONSTRUCTION	
E ISSUED FOR DEVELOPMENT APPLICATION 11-02-25													Project - Drawing No.	
D ISSUED FOR DEVELOPMENT APPLICATION 25-09-24													20-748-C6124	
C ISSUED FOR DEVELOPMENT APPLICATION 14-08-24													Issue	
B ISSUED FOR DEVELOPMENT APPLICATION 23-02-23													E	
Issue Description Date														
100mm on Original														



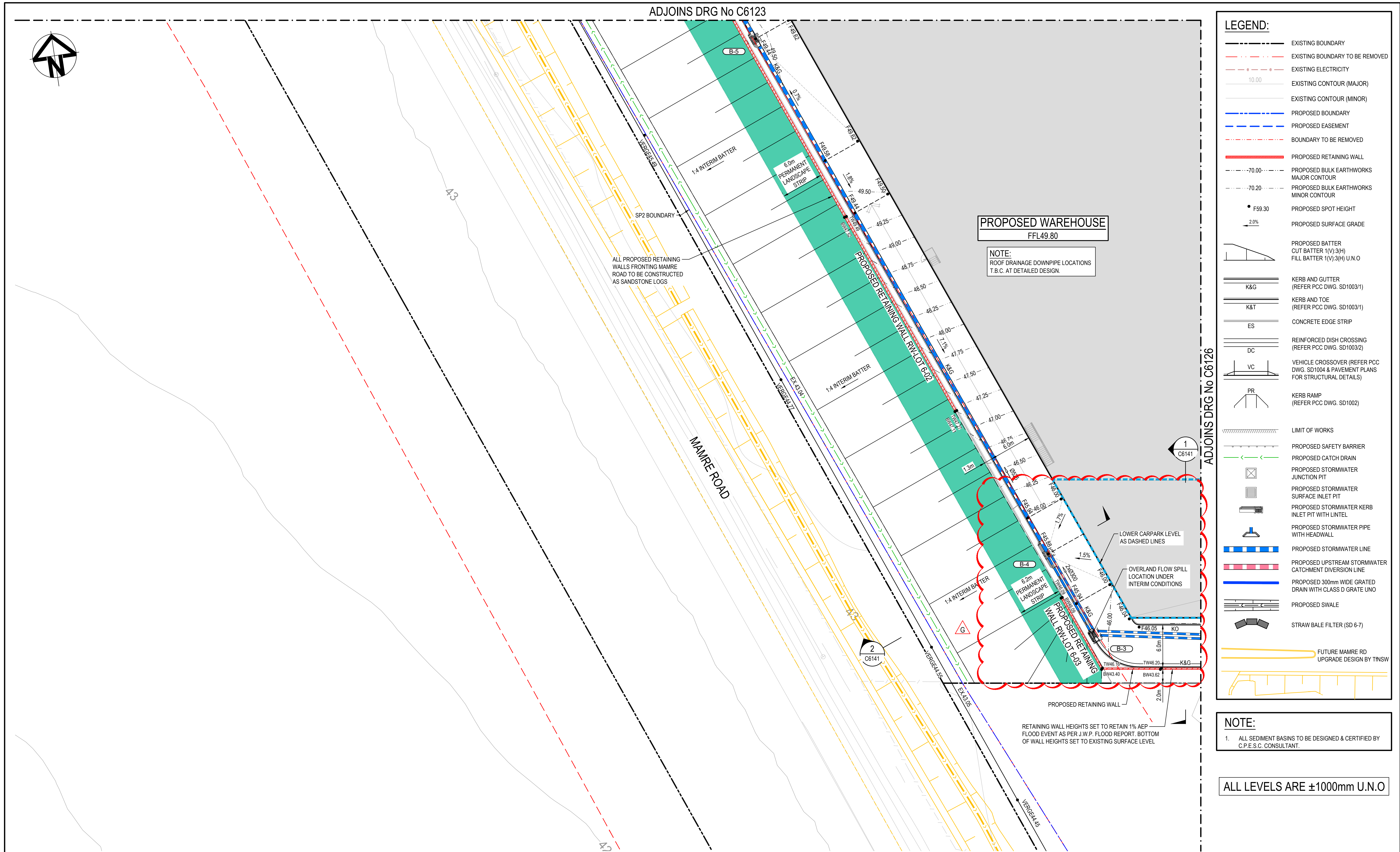

Issue	Description	Date
G	ISSUED FOR DEVELOPMENT APPLICATION	31-03-25
F	ISSUED FOR DEVELOPMENT APPLICATION	11-02-25
E	ISSUED FOR DEVELOPMENT APPLICATION	03-02-25
D	ISSUED FOR DEVELOPMENT APPLICATION	25-09-24
C	ISSUED FOR DEVELOPMENT APPLICATION	14-08-24
B	ISSUED FOR DEVELOPMENT APPLICATION	23-02-23

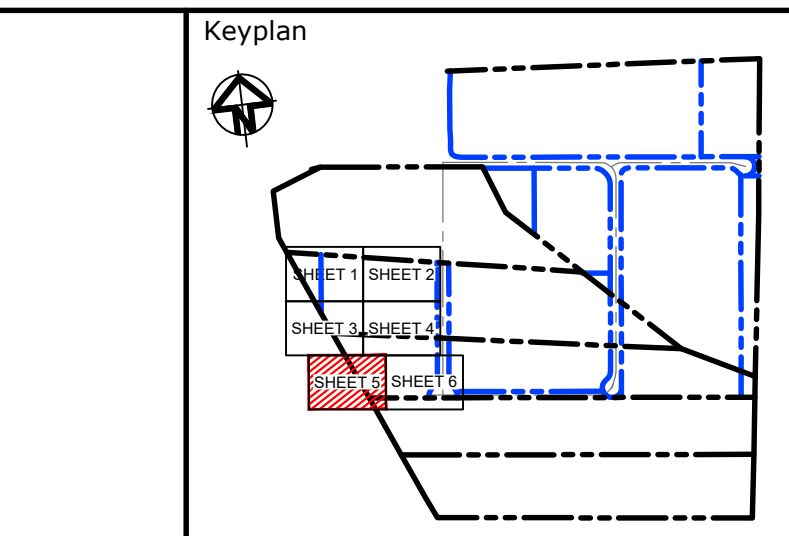
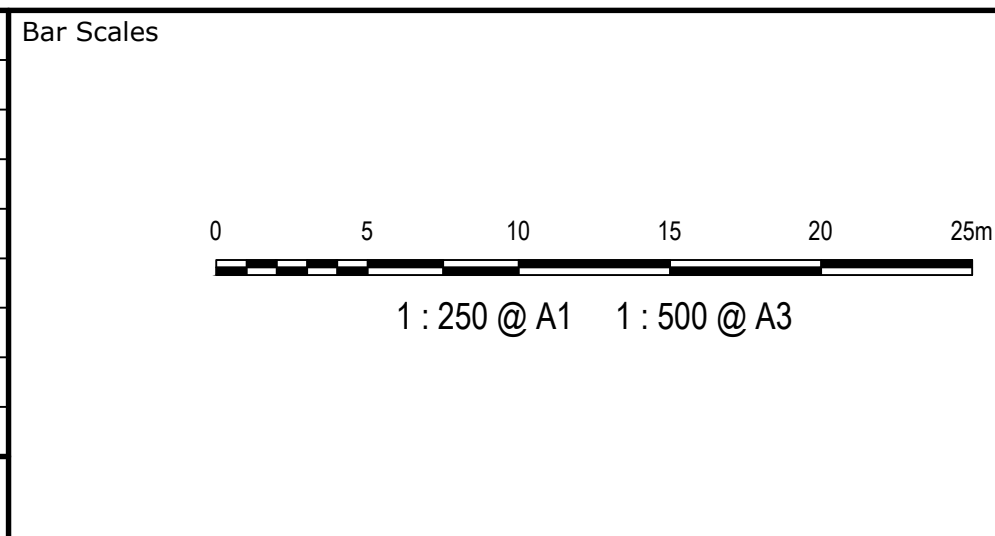

Scales	1:250	Drawn	QD
		Designed	QD
Grid	MGA2020	Checked	AT
Height Datum	AHD	Approved	

THIS DRAWING CANNOT BE COPIED OR REPRODUCED IN ANY FORM OR USED FOR ANY OTHER PURPOSE OTHER THAN THAT ORIGINALLY INTENDED WITHOUT THE WRITTEN PERMISSION OF AT&I

Project	PROPOSED INDUSTRIAL DEVELOPMENT WESTLINK KEMPS CREEK
Title	LOT 6 ONLOT SITEWORKS AND STORMWATER DRAINAGE PLAN SHEET 5

Civil Engineers and Project Managers	at&i	Level 7, 153 Walker Street North Sydney NSW 2060 ABN 96 130 882 405 Tel: 02 9439 1777 Fax: 02 9923 1055 www.atl.net.au info@atl.net.au
Status	FOR APPROVAL NOT TO BE USED FOR CONSTRUCTION	A1
Project - Drawing No.	20-748-C6125	Issue G







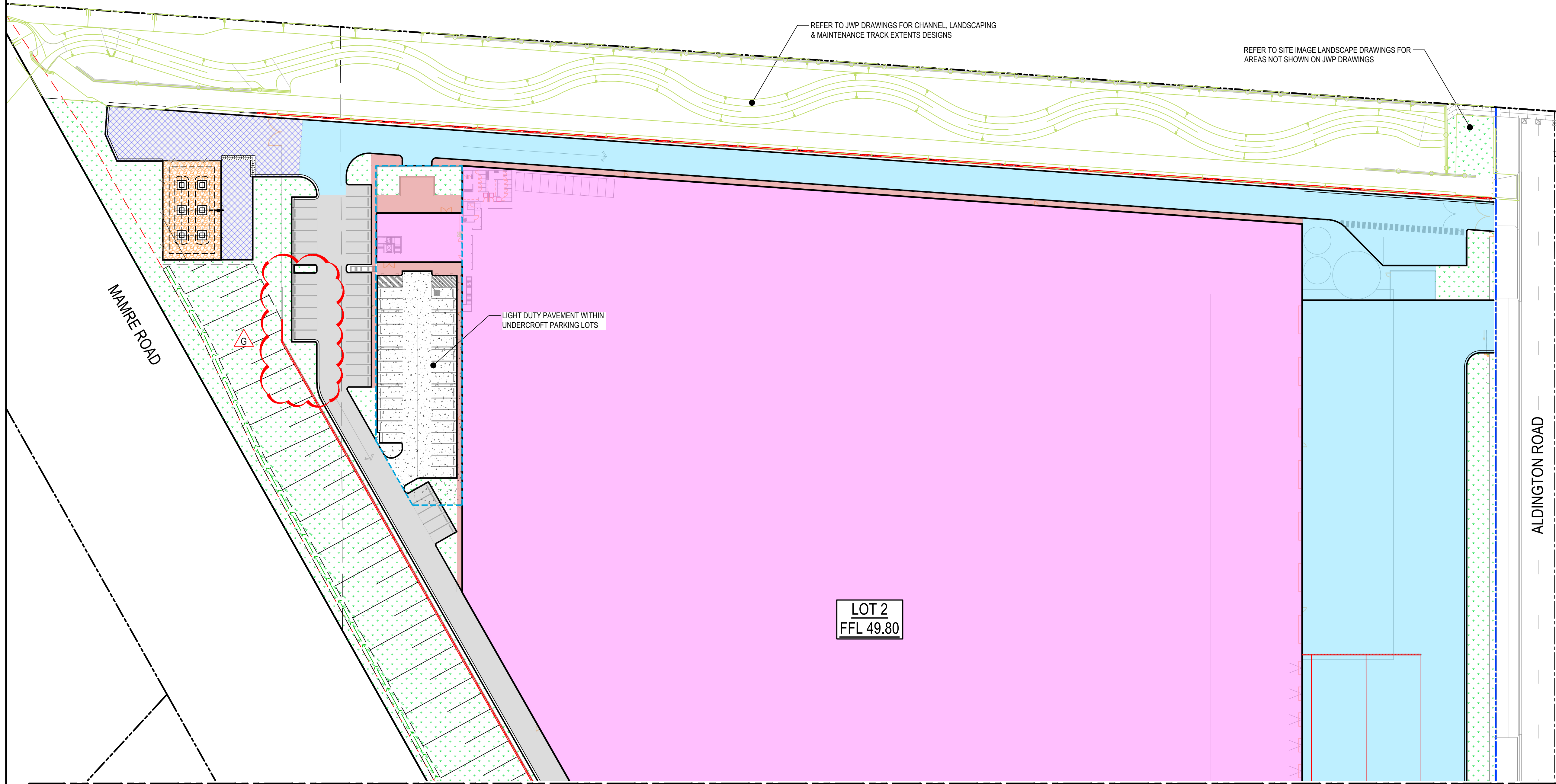
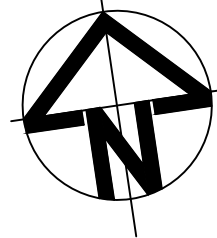

LEGEND:

- EXISTING BOUNDARY
- EXISTING BOUNDARY TO BE REMOVED
- EXISTING ELECTRICITY
- PROPOSED BOUNDARY
- PROPOSED EASEMENT
- ALDINGTON / ABBOTTS RD UPGRADE WORKS. (NOT PART OF THIS SCOPE OF WORKS).
- INDICATIVE POND LAYOUT
- PROPOSED RETAINING WALL
- LIMIT OF WORKS

PAVEMENT LEGEND:

- HEAVY DUTY HARDSTAND - TO BE CONFIRMED AT DETAILED DESIGN
- LIGHT DUTY CAR PARK - TO BE CONFIRMED AT DETAILED DESIGN
- LANDSCAPING - REFER TO LANDSCAPE ARCHITECTS' DRAWINGS FOR DETAILS
- SUSPENDED REINFORCED CONCRETE PAVEMENT - REFER TO ARCHITECTS' DRAWINGS FOR DETAILS
- FOOTPATH PAVEMENT - TO BE CONFIRMED AT DETAILED DESIGN
- STRUCTURAL - REFER TO STRUCTURAL DRAWINGS FOR DETAILS
- FIRE ACCESS TRACK - TO BE CONFIRMED
- IOP MAINTENANCE TRUCK TURNING AREA - 50mm AC10 WITH POLYMER MODIFIED BINDER A15E ON TACK COAT TO R116 ON PRIME COAT TO R106 ON 200mm BASE (DGB20) LAID IN TWO EQUAL LAYERS AND COMPACTED TO 102% STANDARD DENSITY ON 2000mm SUBBASE (DGS40) LAID IN TWO EQUAL LAYERS AND COMPACTED TO 102% STANDARD DENSITY ON 150mm MIN. SUBGRADE DESIGN CBR  $\geq$  5%
- IOP AREA PAVEMENT - 150mm BASE (DGB20) COMPACTED TO 102% STANDARD DENSITY ON 150mm SUBBASE (DGS40) COMPACTED TO 102% STANDARD DENSITY ON 150mm MIN. SUBGRADE DESIGN CBR  $\geq$  5%

ALL LEVELS ARE  $\pm 2000\text{mm}$  U.N.O

Issue	Description	Date
G	ISSUED FOR DEVELOPMENT APPLICATION	18-03-25
F	ISSUED FOR DEVELOPMENT APPLICATION	31-01-25
E	ISSUED FOR DEVELOPMENT APPLICATION	25-09-24
D	ISSUED FOR DEVELOPMENT APPLICATION	14-08-24
C	ISSUED FOR DEVELOPMENT APPLICATION	27-09-23
B	ISSUED FOR DEVELOPMENT APPLICATION	23-02-23

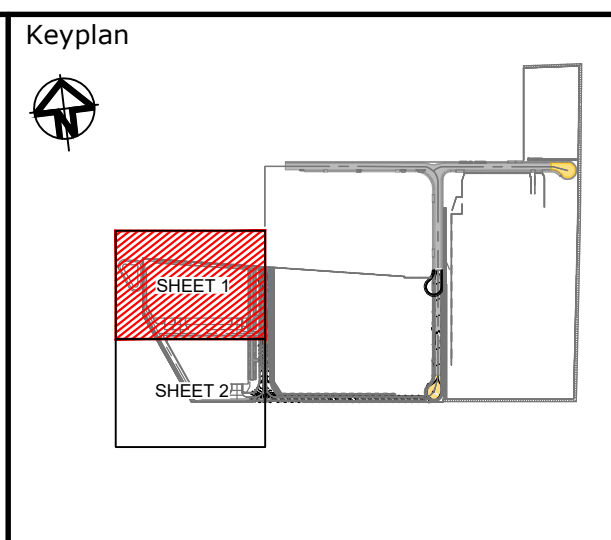
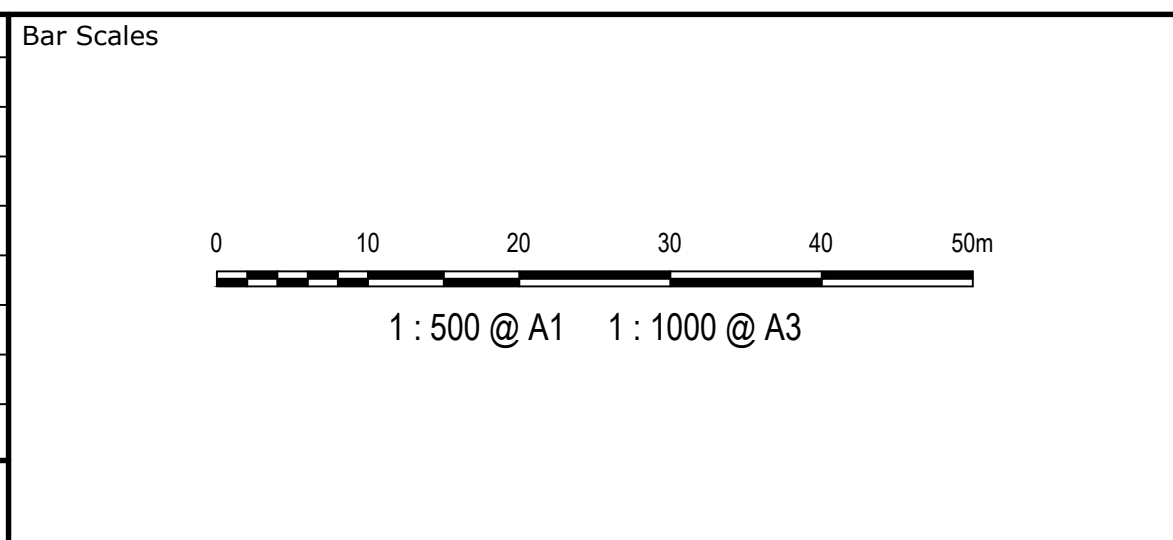

ADJOINS DRG No C6122

Client

Scales	1:500	Drawn	QD
		Designed	QD
Grid	MGA2020	Checked	AT
Height Datum	AHD	Approved	
GDA2020			
THIS DRAWING CANNOT BE COPIED OR REPRODUCED IN ANY FORM OR USED FOR ANY OTHER PURPOSE OTHER THAN THAT ORIGINALLY INTENDED WITHOUT THE WRITTEN PERMISSION OF AT&I			

Project	PROPOSED INDUSTRIAL DEVELOPMENT WESTLINK KEMPS CREEK
Title	LOT 6 ONLOT PAVEMENT PLAN SHEET 1

Civil Engineers and Project Managers

Level 7, 153 Walker Street  
North Sydney NSW 2060  
ABN 96 130 882 405  
Tel: 02 9439 1777  
Fax: 02 9923 1055  
www.atl.net.au  
info@atl.net.au

Status	FOR APPROVAL NOT TO BE USED FOR CONSTRUCTION	A1
Project - Drawing No.	20-748-C6131	Issue G



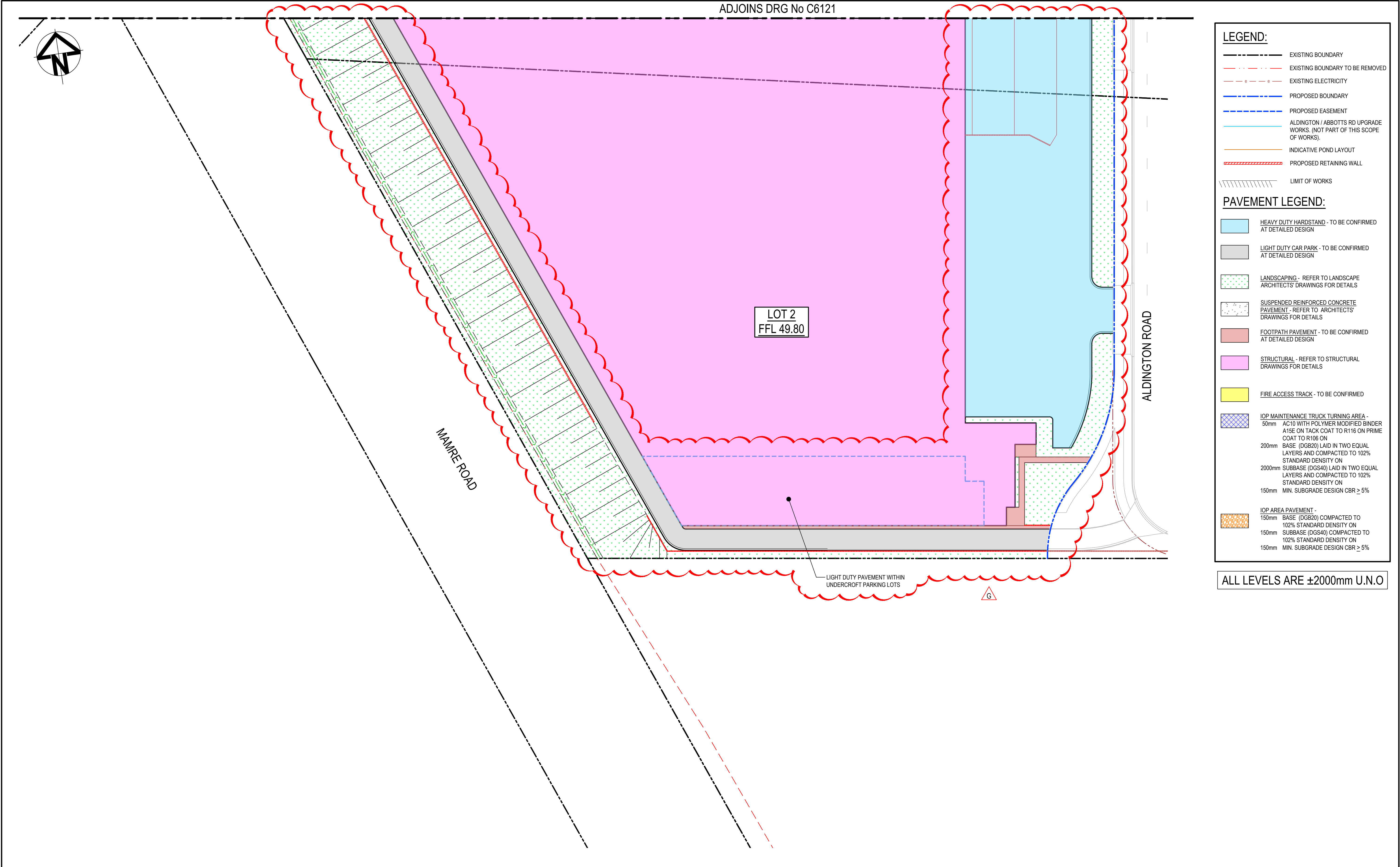

Bar Scales			Keyplan		Client		Scales		Drawn		Project		Civil Engineers and Project Managers	
0 10 20 30 40 50m			1 : 500 @ A1 1 : 1000 @ A3		ESR		1:500		Designed QD		PROPOSED INDUSTRIAL DEVELOPMENT WESTLINK KEMPS CREEK		Level 7, 153 Walker Street North Sydney NSW 2060 ABN 96 130 882 405 Tel: 02 9439 1777 Fax: 02 9923 1055 www.atl.net.au info@atl.net.au	
							Grid MGA2020		Checked AT		Title		Status	
							Height Datum AHD		Approved		LOT 6 ONLOT PAVEMENT PLAN SHEET 2		FOR APPROVAL NOT TO BE USED FOR CONSTRUCTION	
							GDA2020						Project - Drawing No.	
							THIS DRAWING CANNOT BE COPIED OR REPRODUCED IN ANY FORM OR USED FOR ANY OTHER PURPOSE OTHER THAN THAT ORIGINALLY INTENDED WITHOUT THE WRITTEN PERMISSION OF AT&L						20-748-C6132	
													Issue	
													A1	
													G	



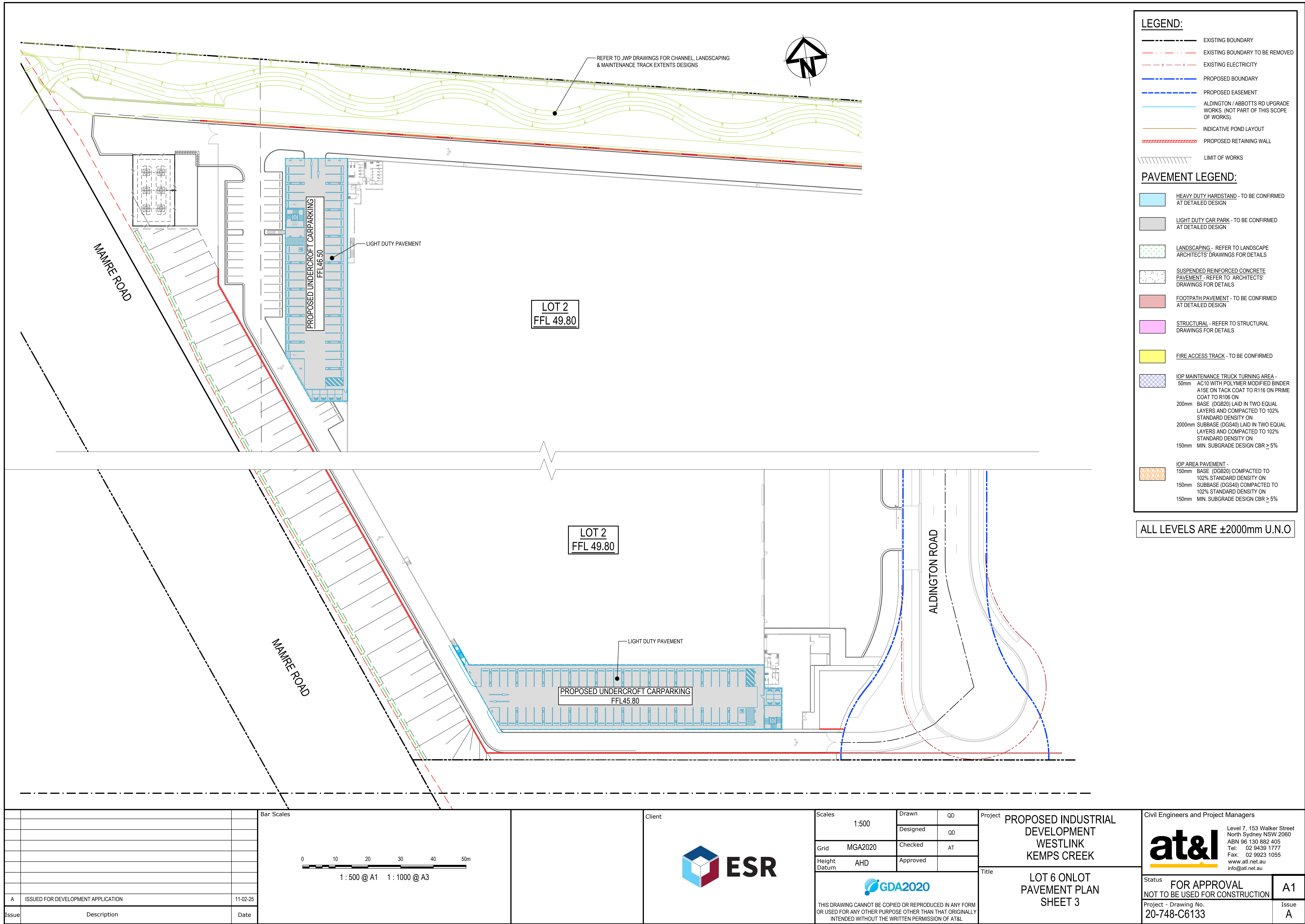



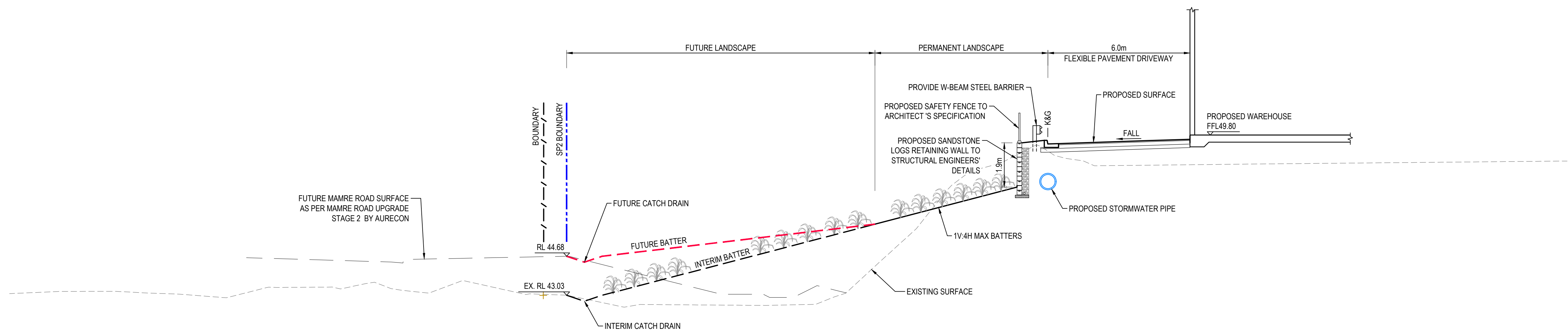

SECTION 3  
1 : 100

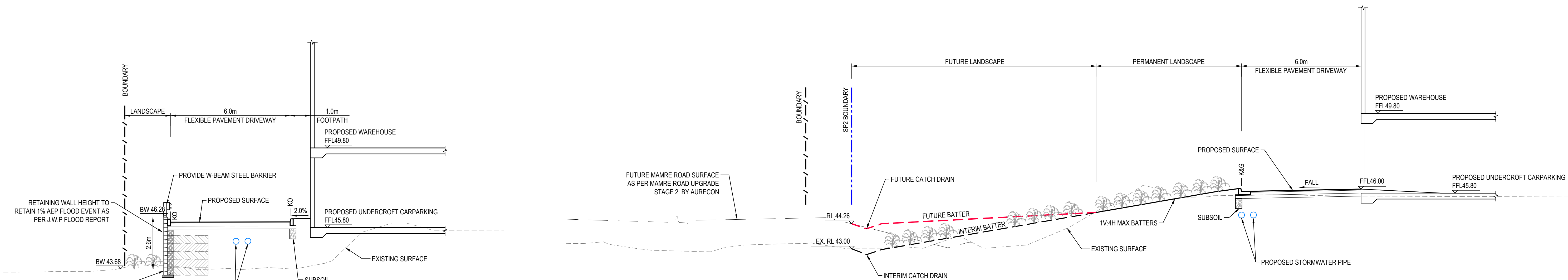

SECTION 2  
1 : 100

Bar Scales			Client			Scales			Project			Civil Engineers and Project Managers		
						1:100			PROPOSED INDUSTRIAL DEVELOPMENT WESTLINK KEMPS CREEK					
1 : 100 @ A1 1 : 200 @ A3						Grid MGA2020			Level 7, 153 Walker Street North Sydney NSW 2060			ABN 96 130 882 405		
						Height Datum AHD			Tel: 02 9439 1777			Fax: 02 9923 1055		
									Title			Status		
E ISSUED FOR DEVELOPMENT APPLICATION						THIS DRAWING CANNOT BE COPIED OR REPRODUCED IN ANY FORM OR USED FOR ANY OTHER PURPOSE OTHER THAN THAT ORIGINALLY INTENDED WITHOUT THE WRITTEN PERMISSION OF AT&I			LOT 6 ONLOT SITE SECTIONS SHEET 1			FOR APPROVAL NOT TO BE USED FOR CONSTRUCTION		
D ISSUED FOR DEVELOPMENT APPLICATION												Project - Drawing No.		
B ISSUED FOR DEVELOPMENT APPLICATION												20-748-C6141		
C ISSUED FOR DEVELOPMENT APPLICATION												Issue		
23-02-23												E		
Issue Description Date														







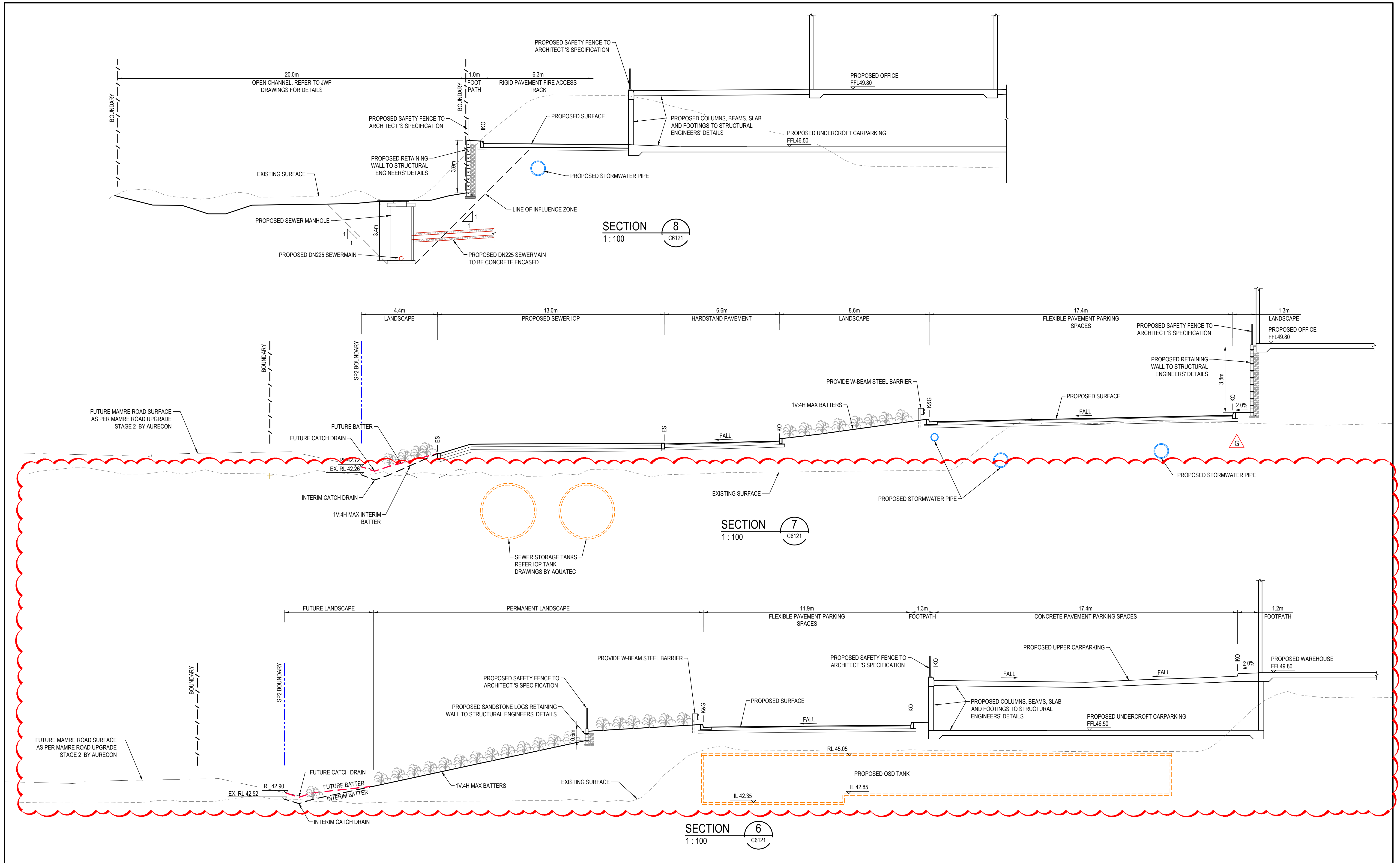

			Bar Scales				Client		<div><div></div><div>ESR</div></div>				<div><div>Scales</div><div>1:100</div></div> <div><div>Grid</div><div>MGA2020</div></div> <div><div>Height Datum</div><div>AHD</div></div> <div><div><div></div><div>GDA2020</div></div><div>THIS DRAWING CANNOT BE COPIED OR REPRODUCED IN ANY FORM OR USED FOR ANY OTHER PURPOSE OTHER THAN THAT ORIGINALLY INTENDED WITHOUT THE WRITTEN PERMISSION OF AT&amp;L</div></div>				<div><div>Project</div><div>PROPOSED INDUSTRIAL DEVELOPMENT WESTLINK KEMPS CREEK</div></div> <div><div>Title</div><div>LOT 6 ONLOT SITE SECTIONS SHEET 3</div></div>				<div><div>Civil Engineers and Project Managers</div><div><div>at&amp;l</div><div>Level 7, 153 Walker Street North Sydney NSW 2060 ABN 96 130 882 405 Tel: 02 9439 1777 Fax: 02 9923 1055 www.atl.net.au info@atl.net.au</div></div></div> <div><div>Status</div><div>FOR APPROVAL NOT TO BE USED FOR CONSTRUCTION</div><div>A1</div></div> <div><div>Project - Drawing No.</div><div>20-748-C6143</div></div> <div><div>Issue</div><div>G</div></div>			
					<div><div>0246810m</div><div>1 : 100 @ A1 1 : 200 @ A3</div></div>																			
G			ISSUED FOR DEVELOPMENT APPLICATION		18-03-25																			
F			ISSUED FOR DEVELOPMENT APPLICATION		31-01-25																			
E			ISSUED FOR DEVELOPMENT APPLICATION		31-01-25																			
D			ISSUED FOR DEVELOPMENT APPLICATION		25-09-24																			
C			ISSUED FOR DEVELOPMENT APPLICATION		14-08-24																			
B			ISSUED FOR DEVELOPMENT APPLICATION		23-02-23																			
Issue			Description		Date																			











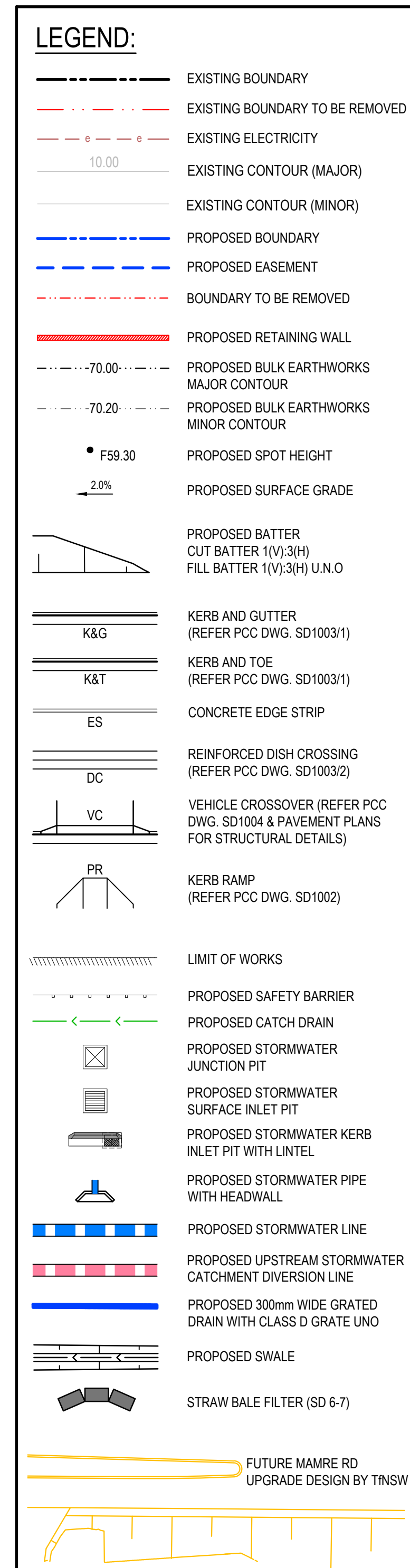

**NOTE:**

1. ALL SEDIMENT BASINS TO BE DESIGNED & CERTIFIED BY C.P.E.S.C. CONSULTANT.

ALL LEVELS ARE  $\pm 1000\text{mm}$  U.N.O

E	ISSUED FOR DEVELOPMENT APPLICATION	11-02-25
D	ISSUED FOR DEVELOPMENT APPLICATION	31-01-25
C	ISSUED FOR DEVELOPMENT APPLICATION	28-11-24
B	ISSUED FOR DEVELOPMENT APPLICATION	23-02-23
Issue	Description	Date

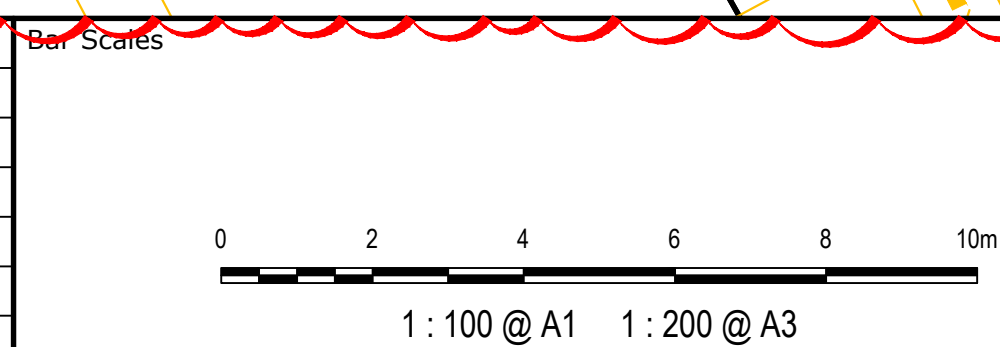

Scales	1:100	Drawn	QD
		Designed	QD
Grid	MGA2020	Checked	AT
Height Datum	AHD	Approved	



**GDA2020**

THIS DRAWING CANNOT BE COPIED OR REPRODUCED IN ANY FORM  
OR USED FOR ANY OTHER PURPOSE OTHER THAN THAT ORIGINALLY  
INTENDED WITHOUT THE WRITTEN PERMISSION OF AT&L

Project	PROPOSED INDUSTRIAL DEVELOPMENT WESTLINK KEMPS CREEK
Title	LOT 6 ONLOT IOP FACILITY PLAN

<p>Civil Engineers and Project Managers</p> <div>  <div> <p>Level 7, 153 Walker Street North Sydney NSW 2060</p> <p>ABN 96 130 882 405</p> <p>Tel: 02 9439 1777</p> <p>Fax: 02 9923 1055</p> <p><a href="http://www.atl.net.au">www.atl.net.au</a></p> <p><a href="mailto:info@atl.net.au">info@atl.net.au</a></p> </div> </div>		
<p>Status</p> <p><b>FOR APPROVAL</b></p> <p><b><u>NOT TO BE USED FOR CONSTRUCTION</u></b></p>		<p><b>A1</b></p>
<p>Project - Drawing No.</p> <p><b>20-748-C6150</b></p>		<p>Issue</p> <p><b>E</b></p>





--	--	--	--	--	--	--	--	--	--	--	--	--	--	--	--	--	--	--	--	--	--	--	--	--	--	--	--	--	--	--	--	--	--	--	--	--	--	--	--	--	--	--	--	--	--	--	--	--	--	--	--	--	--	--	--	--	--	--	--	--	--	--	--	--	--	--	--	--	--	--	--	--	--	--	--	--	--	--	--	--	--	--	--	--	--	--	--	--	--	--	--	--	--	--	--	--	--	--	--	--	--	--	--	--	--	--	--	--	--	--	--	--	--	--	--	--	--	--	--	--	--	--	--	--	--	--	--	--	--	--	--	--	--	--	--	--	--	--	--	--	--	--	--	--	--	--	--	--	--	--	--	--	--	--	--	--	--	--	--	--	--	--	--	--	--	--	--	--	--	--	--	--	--	--	--	--	--	--	--	--	--	--	--	--	--	--	--	--	--	--	--	--	--	--	--	--	--	--	--	--	--	--	--	--	--	--	--	--	--	--	--	--	--	--	--	--	--	--	--	--	--	--	--	--	--	--	--	--	--	--	--	--	--	--	--	--	--	--	--	--	--	--	--	--	--	--	--	--	--	--	--	--	--	--	--	--	--	--	--	--	--	--	--	--	--	--	--	--	--	--	--	--	--	--	--	--	--	--	--	--	--	--	--	--	--	--	--	--	--	--	--	--	--	--	--	--	--	--	--	--	--	--	--	--	--	--	--	--	--	--	--	--	--	--	--	--	--	--	--	--	--	--	--	--	--	--	--	--	--	--	--	--	--	--	--	--	--	--	--	--	--	--	--	--	--	--	--	--	--	--	--	--	--	--	--	--	--	--	--	--	--	--	--	--	--	--	--	--	--	--	--	--	--	--	--	--	--	--	--	--	--	--	--	--	--	--	--	--	--	--	--	--	--	--	--	--	--	--	--	--	--	--	--	--	--	--	--	--	--	--	--	--	--	--	--	--	--	--	--	--	--	--	--	--	--	--	--	--	--	--	--	--	--	--	--	--	--	--	--	--	--	--	--	--	--	--	--	--	--	--	--	--	--	--	--	--	--	--	--	--	--	--	--	--	--	--	--	--	--	--	--	--	--	--	--	--	--	--	--	--	--	--	--	--	--	--	--	--	--	--	--	--	--	--	--	--	--	--	--	--	--	--	--	--	--	--	--	--	--	--	--	--	--	--	--	--	--	--	--	--	--	--	--	--	--	--	--	--	--	--	--	--	--	--	--	--	--	--	--	--	--	--	--	--	--	--	--	--	--	--	--	--	--	--	--	--	--	--	--	--	--	--	--	--	--	--	--	--	--	--	--	--	--	--	--	--	--	--	--	--	--	--	--	--	--	--	--	--	--	--	--	--	--	--	--	--	--	--	--	--	--	--	--	--	--	--	--	--	--	--	--	--	--	--	--	--	--	--	--	--	--	--	--	--	--	--	--	--	--	--	--	--	--	--	--	--	--	--	--	--	--	--	--	--	--	--	--	--	--	--	--	--	--	--	--	--	--	--	--	--	--	--	--	--	--	--	--	--	--	--	--	--	--	--	--	--	--	--	--	--	--	--	--	--	--	--	--	--	--	--	--	--	--	--	--	--	--	--	--	--	--	--	--	--	--	--	--	--	--	--	--	--	--	--	--	--	--	--	--	--	--	--	--	--	--	--	--	--	--	--	--	--	--	--	--	--	--	--	--	--	--	--	--	--	--	--	--	--	--	--	--	--	--	--	--	--	--	--	--	--	--	--	--	--	--	--	--	--	--	--	--	--	--	--	--	--	--	--	--	--	--	--	--	--	--	--	--	--	--	--	--	--	--	--	--	--	--	--	--	--	--	--	--	--	--	--	--	--	--	--	--	--	--	--	--	--	--	--	--	--	--	--	--	--	--	--	--	--	--	--	--	--	--	--	--	--	--	--	--	--	--	--	--	--	--	--	--	--	--	--	--	--	--	--	--	--	--	--	--	--	--	--	--	--	--	--	--	--	--	--	--	--	--	--	--	--	--	--	--	--	--	--	--	--	--	--	--	--	--	--	--	--	--	--	--	--	--	--	--	--	--	--	--	--	--	--	--	--	--	--	--	--	--	--	--	--	--	--	--	--	--	--	--	--	--	--	--	--	--	--	--	--	--	--	--	--	--	--	--	--	--	--	--	--	--	--	--	--	--	--	--	--	--	--	--	--	--	--	--	--	--	--	--	--	--	--	--	--	--	--	--	--	--	--	--	--	--	--	--	--	--	--	--	--	--	--	--	--	--	--	--	--	--	--	--	--	--	--	--	--	--	--	--	--	--	--	--	--	--	--	--	--	--	--	--	--	--	--	--	--	--	--	--	--	--	--	--	--	--	--	--	--	--	--	--	--	--	--	--	--	--	--	--	--	--	--	--	--	--	--	--	--	--	--	--	--	--	--	--	--	--	--	--	--	--	--	--	--	--	--	--	--	--	--	--	--	--	--	--	--	--	--	--	--	--	--	--	--	--	--	--	--	--	--	--	--	--	--	--	--	--	--	--	--	--	--	--	--	--	--	--	--	--	--	--	--	--	--	--	--	--	--	--	--	--	--	--	--	--	--	--	--	--	--	--	--	--	--	--	--	--	--	--	--	--	--	--	--	--	--	--	--	--	--	--	--	--	--	--	--	--	--	--	--	--	--	--	--	--	--	--	--	--	--	--	--	--	--	--	--	--	--	--	--	--	--	--	--	--	--	--	--	--	--	--	--	--	--	--	--	--	--	--	--	--	--	--	--	--	--	--	--	--	--	--	--	--	--	--	--	--	--	--	--	--	--	--	--	--	--	--	--	--	--	--	--	--	--	--	--	--	--	--	--	--	--	--	--	--	--	--	--	--	--	--	--	--	--	--	--	--	--	--	--	--	--	--	--	--	--	--	--	--	--	--	--	--	--	--	--	--	--	--	--	--	--	--	--	--	--	--	--	--	--	--	--	--	--	--	--	--	--	--	--	--	--	--	--	--	--	--	--	--	--	--	--	--	--	--	--	--	--	--	--	--	--	--	--	--	--	--	--	--	--	--	--	--	--	--	--	--	--	--	--	--	--	--	--	--	--	--	--	--	--	--	--	--	--	--	--	--	--	--	--	--	--	--	--	--	--	--	--	--	--	--	--	--	--	--	--	--	--	--	--	--	--	--	--	--	--	--	--	--	--	--	--	--	--	--	--	--	--	--	--	--	--	--	--	--	--	--	--	--	--	--	--	--	--	--	--	--	--	--	--	--	--	--	--	--	--	--	--	--	--	--	--	--	--	--	--	--	--	--	--	--	--	--	--	--	--	--	--	--	--	--	--	--	--	--	--	--	--	--	--	--	--	--	--	--	--	--	--	--	--	--	--	--	--	--	--	--	--	--	--	--	--	--	--	--	--	--	--	--	--	--	--	--	--	--	--	--	--	--	--	--	--	--	--	--	--	--	--	--	--	--	--	--	--	--	--	--	--	--	--	--	--	--	--	--	--	--	--	--	--	--	--	--	--	--	--	--	--	--