



Douglas Partners

Geotechnics | Environment | Groundwater

Report on
Preliminary Environmental Site Investigation with
Limited Intrusive Investigation

Proposed Industrial Subdivision
59 - 63 Abbots Road, Kemps Creek, NSW

Prepared for
ESR Australia

Project 92352.00
August 2019

Integrated Practical Solutions



Document History

Document details

Project No.	92352.00	Document No.	R.001.Rev2
Document title	Report on Preliminary Environmental Site Investigation with Limited Intrusive Investigation Proposed Industrial Subdivision		
Site address	59 - 63 Abbots Road, Kemps Creek, NSW		
Report prepared for	ESR Australia		
File name	92352.00.R.001.Rev2		



Document status and review

Status	Prepared by	Reviewed by	Date issued
Revision 0	Lizbeth Rodriguez	Dean Woods	14 June 2019
Revision 1	Emily McGinty	Dean Woods	18 July 2019
Revision 2	Lachlan Clement	Dean Woods	8 August 2019

Distribution of copies

Status	Electronic	Paper	Issued to
Revision 0	1	0	ESR Australia - Mr Paul Jewiss
Revision 1	1	0	ESR Australia - Mr Paul Jewiss
Revision 2	1	0	ESR Australia - Mr Paul Jewiss

The undersigned, on behalf of Douglas Partners Pty Ltd, confirm that this document and all attached drawings, logs and test results have been checked and reviewed for errors, omissions and inaccuracies.

Signature	Date
Author 	8 August 2019
Reviewer  pp for DW	8 August 2019



Douglas Partners Pty Ltd
 ABN 75 053 980 117
www.douglaspartners.com.au
 18 Waler Crescent
 Smeaton Grange NSW 2567
 Phone (02) 4647 0075
 Fax (02) 4646 1886

Table of Contents

Page

1.	Introduction.....	1
2.	Scope of Works.....	1
3.	Site Background and Regional Mapping.....	2
3.1	Site Identification.....	2
3.2	Site Description.....	2
3.3	Surrounding Land Use.....	3
3.4	Topography.....	3
3.5	Regional Geology.....	3
3.6	Regional Soils.....	3
3.7	Hydrology and Hydrogeology.....	4
3.8	Acid Sulfate Soils.....	5
4.	Review of Site History Information.....	5
4.1	Review of Aerial Imageries.....	6
4.2	Regulatory (NSW EPA) Notices Search.....	8
4.3	Council Records Search.....	8
4.3.1	Statutory Notices and Licenses.....	8
4.3.2	Section 10.7 (2) & (5) Planning Certificates.....	9
4.4	Review of Historical Title Deeds.....	9
5.	Site Walkover.....	11
5.1	Lot 11.....	11
5.2	Lot 12.....	12
6.	Results.....	13
6.1	Field Work Observations.....	13
7.	Analytical Results.....	14
7.1	Quality Assurance and Quality Control.....	14
8.	Discussion.....	14
8.1	Preliminary Conceptual Site Model.....	15
8.2	Potential Areas / Sources of Environmental Concern.....	15
8.3	Potential Receptors.....	16
8.4	Potential Pathways.....	17
8.5	Summary of Potential Complete Pathways.....	17
9.	Conclusions and Recommendations.....	18
10.	Limitations.....	19

Appendix A:	Drawings 1 to 3
Appendix B:	Groundwater Bore Search
Appendix C:	Historical Aerial Photographs
Appendix D:	NSW EPA Searches
Appendix E:	Council Records Search
Appendix F:	Title Deeds
Appendix G:	Photographic Plates
Appendix H:	Soil Logs
Appendix I:	Summary Tables
Appendix J:	Laboratory Analytical Report
Appendix K:	DQO and QA/QC
Appendix L:	About this Report

Report on Preliminary Environmental Site Investigation with Limited Intrusive Investigation

Proposed Industrial Subdivision

59 - 63 Abbots Road, Kemps Creek, NSW

1. Introduction

Douglas Partners Pty Ltd (DP) was commissioned by ESR CIP Constructions (NSW) Pty Ltd to prepare a Preliminary Environmental Site Investigation (PSI) with limited intrusive investigation for the proposed industrial subdivision at 59 – 63 Abbots Road, Kemps Creek, NSW (the site) located within the Local Government Area of Penrith City Council ('Council'). The scope of the investigation comprised a site walkover and desktop assessment of potential site contamination and was carried out in accordance with Douglas Partners' proposal MAC190137, dated 20 May 2019. The location of the site is shown on Drawing 1, Appendix A.

The objectives of the PSI were to review available current and historical site information to identify key past or present potentially contaminating activities and to provide a preliminary assessment of the contamination status of the site with respect to the proposed development. DP is not aware of any previous contamination investigation undertaken at the site.

This PSI has been prepared with reference to NSW EPA guidelines under the *Contaminated Land Management (CLM) Act 1997*, NSW *State Environmental Planning Policy No. 55 - Remediation of Land* (SEPP 55) and NSW EPA endorsed guidelines, in particular the National Environment Protection Council National *Environment Protection (Assessment of Site Contamination) Measure*, 1999, as amended 2013 (NEPC, 2013).

2. Scope of Works

The following scope of work was carried out:

- Review of local topographic, soil, geological, salinity and acid sulfate soils mapping;
- Search of the NSW EPA Land Information records for any statutory notices or licences current on any parts of the site or nearby surrounds under the Contaminated Land Management Act 1997 and the Protection of the Environment Operations Act 1997 of relevance to the site;
- Search for groundwater bores on or adjacent to the site registered with the NSW Office of Water;
- Review of historical aerial photographs and Nearmap Aerial Imagery to identify past/present land uses and potential areas of environmental concern (PAEC);
- Review of current title deeds;
- Review of available Council Records;
- Undertake a site walkover and mapping of PAEC;

- Sampling of 21 test pits targeting PAEC and the general site area. Two surface samples adjacent to power poles were also collected, using hand tools. Two bore holes were also completed as part of the geotechnical investigation and reported under separate cover. Select soil samples were analysed for a range of potential contaminants and assessed against relevant NEPC (2013) guideline values;
- Preparation of a preliminary conceptual site model (CSM); and
- Preparation of this PSI report outlining the methodology and findings of the investigation, and an assessment of potential contamination at the site.

3. Site Background and Regional Mapping

3.1 Site Identification

The site comprises two land parcels as described in Table 1 below.

Table 1: Study Area Identification

Lot / Deposited Plan	Address	Current Land Use	Approx. Area (ha)
11 / 253503 (southern lot)	63 Abbotts Road	Rural Residential/Agricultural	10.99
12 / 253503 (northern lot)	59 – 62 Abbotts Road	Rural Residential/Agricultural	11.16
Total Approximate Area			22.15

The site layout and lot boundaries are shown on Drawing 1, Appendix A.

3.2 Site Description

The following site description is based on review of Nearmap Imagery and a site inspection completed by a DP Environmental Scientist on 11 June 2019.

The site comprises a roughly triangular shaped area with maximum north-south and east-west dimensions of approximately 570 m and 602 m respectively. The site comprises rural residential and agricultural land uses (pastoral and market gardens).

Approximately two thirds of the site was occupied with fields; the majority of fields on Lot 11 were used for the growing of various crops (see Section 5) whilst Lot 12 appeared to be largely used for pastoral purposes. Small structures comprising a pump shed and two storage sheds were located next to the fields on Lot 11. Three residencies and associated structures and seven farm dams were located within the site.

3.3 Surrounding Land Use

The site inspection and a review of Nearmap imagery identified the following land uses surrounding the site:

- North: Rural residential properties and agricultural land use market gardens;
- East: Undeveloped pastoral land, farm dams and a rural residential property beyond;
- South: Undeveloped pastoral land; and
- West: Undeveloped pastoral land, large fabric greenhouses and a rural residential property beyond.

It should be noted that no interviews with land owners were completed as part of this investigation.

3.4 Topography

The general topography of the site is hilly and slopes towards the west with an overall relief change of 40 m and an average gradient of approximately 6% (0.06°). *The NSW Department of Lands, Topographic Map of NSW with 2 m elevation contours* dated April 2009 indicates that the highest elevations within the site are located in the east where topography ranges from approximately 78 to 92 m AHD¹ and the lowest in the east (approximately 52 m AHD). Refer to Drawing 1, Appendix A.

3.5 Regional Geology

Reference to the *Penrith 1:100 000 Geological Series Sheet* indicated that the entire site is underlain by Bringelly Shale (geological code "Rwb") of the Wianamatta Group of Middle Triassic Period. Bringelly Shale formation typically comprising shale, carbonaceous claystone, laminite, fine to medium grained lithic sandstone and some coal bands and tuff.

3.6 Regional Soils

Reference to *The Penrith 1:100,000 Soil Landscape Series Sheet* indicates that the site is predominantly underlain by Luddenham soils (mapping unit lu) and potentially Blacktown (mapping unit bt) in the northwest portion of the site (refer to Figure 1 below for additional detail).

The Luddenham Soil Landscape is an erosional soil group characterised by undulating to rolling low hills on Wianamatta Group shales and often associated with Minchinbury Sandstone. Local relief is between 50 - 80 m and slopes from 5 - 20%. Typical landscape features include narrow ridges, hillcrests and valleys. The unit comprises three soil horizons that range from shallow dark podzolic soils to massive earthy clays on crests and moderately deep red podzolic soils on upper slopes. These soils are typically moderately reactive, with a high soil erosion hazard, and localised impermeable highly plastic subsoil.

¹ Relative to Australian Height Datum (AHD).

The Blacktown Soil Landscape is a residual soil group associated with the gently undulating slopes and broad rounded crests and ridges on the Wianamatta Group in the eastern part of the site. The unit comprises up to four soil horizons that range from shallow red-brown hard-setting sandy clay soils on crests and upper slopes to deep brown to yellow sand and clay soils overlying grey plastic mottled clay on mid to lower slopes. These soils are typically of low fertility, are moderately reactive and have a generally low wet bearing strength.

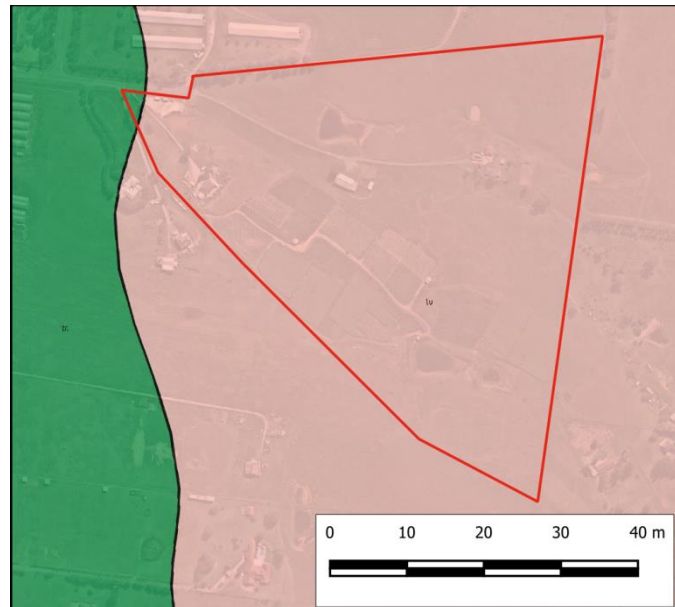

Figure 1: Regional Soil (Green – Blacktown Soil Landscape, Pink - Luddenham Soil Landscape)

3.7 Hydrology and Hydrogeology

The site is traversed east to west by three small creeks which flow into an unknown perennial tributary of Kemps Creek which is located approximately 1.15 km west of the site and flows towards the north.

Groundwater investigations undertaken by DP in the region and for nearby sites underlain by the Wianamatta Group indicate that:

- The shales have a very low intrinsic permeability, hence groundwater flow is likely to be dominated by fracture flow with resultant low yields (typically <1 L/s) in bores; and
- The groundwater in the Wianamatta Group is typically brackish to saline with total dissolved solids (TDS) in the range 4000 - 5000 mg/L (but with cases of TDS up to 31,750 mg/L being reported). The dominant ions are typically sodium and chloride and the water being generally unsuitable for livestock or irrigation.

Groundwater is expected to flow towards the west, consistent with the general topography of the site and the surface flow regime (towards Kemps Creek). General features of the hydrogeology of western Sydney which are relevant to this site are described in the following and summarised further below:

- Old (1942) *The Wianamatta Shale Waters of the Sydney District*, NSW Agricultural Gazette, pp 215 - 221;

- Wooley (1991) 'Groundwater' in Jones DC and Clark NR (editors) *Geology of the Penrith* 1:100,000 sheet, pp 119 - 121. NSW Geological Survey, Sydney, 202p;
- McNally (2004) *Shale, Salinity and Groundwater in Western Sydney*, Australian Geomechanics 39(3), pp 109 - 123;
- McNally (2009) *Soil and Groundwater Salinity in the Shales of Western Sydney*, Groundwater in the Sydney Basin Symposium, International Association of Hydrogeologists, pp 228 - 235; and
- Russell G, McKibbin D, Williams J and G A Gates (2009) *Groundwater Resource Assessment of the Triassic rocks of the Sydney Basin*, Groundwater in the Sydney Basin Symposium, International Association of Hydrogeologists, pp 312 - 328.

The shale terrain of much of western Sydney is known for saline groundwater, resulting either from the release of connate salt in shales of marine origin or from the accumulation of windblown sea salt. Seasonal groundwater level changes of 1.0 m to 2.0 m can occur in a shallow regolith aquifer or a deeper shale aquifer due to natural influences.

A search of the NSW Department of Primary Industries (DPI) groundwater bore database confirms that no registered groundwater bores are located within 0.5 km of the site boundary. The nearest groundwater bores (GW 114294, GW 110569, GW 114295, GW 110570, GW 114296 and GW 110571) are located approximately 1.2 km southwest of the site, and are registered for monitoring purposes for a Caltex service station site located at that point. Groundwater data reports indicated that standing water levels (where available) were approximately 4.4 m below ground surface. Summary information from each bore is provided in Appendix B

3.8 Acid Sulfate Soils

Review of NSW Government Office of Environment and Heritage Acid Sulfate Soils Risk mapping indicates that the site is classified as having '*no known occurrence of acid sulfate soil*'.

4. Review of Site History Information

A desktop review of site history information has been undertaken to identify PAEC and related contaminants of potential concern (COPC) which may arise from previous and current land uses. The desktop investigation was limited to the following:

- A review of current and historical aerial photographs;
- Section 10.7 planning certificates;
- Title deeds search;
- NSW EPA data base searches; and
- Review of available Council Records.

The following sections detail the methodology and findings of the desktop investigation.

4.1 Review of Aerial Imageries

A review of historical aerial imageries from 1955, 1970, 1982, 1991 and 2002 (supplied by NSW Spatial Services), and Nearmap images from 2010 and 2019 have been completed to identify PAEC at the site. Aerial photographs are provided in Drawings C1 to C7 respectively (Appendix C). A summary of the review of historical aerial photography is detailed in Table 2.

Table 2: Summary of Review of Historical Aerial Photographs

Year	Site / Surrounds	Description
1955	Site	The site comprises vacant land, cleared of most trees; one dam was present covering an area approximately 0.31 ha; and no buildings.
	Surrounds	The surrounding area comprises pastoral and vacant land, three rural buildings are erected to the north and few dams are present. An access road (Mamre Road - unsealed) runs north/south to the west of the site.
1970	Site	Two additional small dams have been constructed within the site, one along a drainage line in the northwest covering an area approximately 0.023 ha, and another one in the southeast of the site covering an area approximately 0.086 ha.
	Surrounds	The surrounding area shows little changes since the previous aerial photograph with the exception of the construction of two electricity transmission towers west of the site and four rural properties to the east of the site.
1982	Site	Two rural properties, access tracks and one shed has been built within the site. Fencing divides portions of the site into two separate lots.
	Surrounds	The transmission towers previously visible in the west have been removed. A house has been constructed to the immediate west of the site. Surrounding land use changes include the construction of Abbots Road (unsealed), and a number of houses and dams.

Year	Site / Surrounds	Description
1991	Site	<p>A swimming pool and a tennis court have been constructed adjacent to one of the dwellings in the northeast portion of the site.</p> <p>Twelve power poles are identified adjacent to the houses within the residential dwellings. It is uncertain when the power poles were erected given the low resolution of the previous photographs.</p> <p>Three small farm dams are within the site, one along a drainage line in the northeast covering an area approximately 0.028 ha, a second one nearby to the tennis court covering an area approximately 0.01 ha; and a third one located in between of two properties covering an area approximately 0.057 ha.</p>
	Surrounds	<p>Market gardens have been established adjacent to the northwest outside the boundary.</p> <p>Abbotts Road and Mamre Road have been sealed, agricultural land use is evident in the surrounds, no other noticeable changes are observed.</p>
2002	Site	<p>An additional dam has been constructed adjacent to another one already built in the south covering an area approximately 0.30 ha.</p> <p>Agricultural land use is observed in lot 11 within the site.</p>
	Surrounds	<p>Additional green houses have been built adjacent to the northwest outside the boundary.</p> <p>No other significant changes were observed on land surrounding the site.</p>
2010	Site	<p>Additional sheds have been placed adjacent to the dam in the northwest and an additional shed along the south western boundary.</p>
	Surrounds	<p>The establishment of commercial gardens to the northwest of the site and rural properties on the site surrounds continue to increase in density.</p> <p>No other significant changes were observed.</p>
April 2019	Site	<p>A temporary site compound has been created in the north-western portion of the site.</p> <p>Two stockpiles (likely soil) have been placed within the site. One adjacent to the compound located in the northwest corner of the compound, and the second one placed adjacent to the dam close to the compound.</p>
	Surrounds	<p>No additional changes were observed to the site and surrounds from the 2010 photograph.</p>

4.2 Regulatory (NSW EPA) Notices Search

A search of NSW EPA's contaminated site register, maintained under Section 58 of Contaminated Land Management (CLM) Act 1997, and a database of licenses, applications, notices and enforceable undertakings, maintained under Section 308 of the Protection of Environment Operation (POEO) Act 1997, was undertaken on 4 April 2019 (refer to Appendix D). A review of search results indicated the following:

- The site (or immediately adjacent properties) is not recorded on the list of NSW contaminated sites reported to the EPA. No notices or orders to investigate or remediate the site (or immediately adjacent properties) have been issued under the CLM Act, 1997. It is noted that this includes the Caltex site located to the south west of the site which is referenced in Section 3.7; and
- No environmental protection licences or notices/orders have been issued for the site or immediately adjacent sites) under the POEO Act, 1997.

It is to be noted that a number of commercial/industrial premises within Kemps Creek are listed in the POEO database. The listed premises are located more than 2 km northeast and south of the site (and therefore are not considered relevant for the site contamination assessment).

Search results are presented in Appendix D.

4.3 Council Records Search

4.3.1 Statutory Notices and Licenses

An informal request was also made on 28 May 2019 to Penrith City Council under the *Government Information (Public Access) Act 2009* for information relating to site history, development applications and potential contamination at the property. A review of information provided by the Council indicates the following:

- Extracts of permit approvals were provided and included the following:

Lot 11, D.P. 253503

- o A building permit (E/1478/80) dated 27 November 1980 to erect a garage;
- o A building permit (E/365/77) dated 30 May 1977 to erect a dwelling; and
- o A building permit (E/377/76) dated 19 November 1976 to erect a dwelling.

Lot 12, D.P. 253503

- o An approval (8633608) dated 29 March 2019 to renew the operation of an on-site sewage management system;
- o A notice to amend a building permit (E/1509/83) dated 15 September 1988 not approved for a modification of a garage/storeroom;
- o A building permit (E/595/84) dated 9 May 1984 to construct a tennis court;
- o A building permit (E/1509/83) dated 15 November 1983 to erect a garage;

- o A building permit (E/820/79) dated 15 August 1979 to erect a dwelling;
- o A building permit (E/511/78) dated 22 June 1978 to construct a farm shed; and
- o A building permit (E/376/76) dated 19 November 1976 to erect a dwelling.

Council was unable to provide any other information regarding asbestos, site contamination or chemicals stored on the properties.

Documents provided by Council are presented in Appendix E.

4.3.2 Section 10.7 (2) & (5) Planning Certificates

Section 10.7 (2) and (5) planning certificates issued by Penrith City Council on 29 May 2019 (refer to Appendix E) were reviewed and key findings are as follows:

- The site is zoned RU2 Rural Landscape under Penrith Local Environmental Plan (LEP) 2010.

With respect to Section 59(2) of the CLM Act, the Planning Certificates indicates that:

- The land is not significantly contaminated within the meaning of the CLM Act 1997;
- The land is not subject to a management order within the meaning of the CLM Act 1997;
- The land is not subject to an approved voluntary management proposal within the meaning of the CLM Act 1997;
- The land is not subject to an ongoing maintenance order within the meaning of the CLM Act 1997; and
- The land is not subject to a site audit statement within the meaning of the CLM Act 1997.

Furthermore, no building erected on this land has been identified in the loose-fill asbestos insulation register as containing loose-fill asbestos ceiling insulation. However, DP notes the site not being listed in the Loose-Fill Asbestos Insulation Register does not preclude the potential that loose fill asbestos may be present the site. Furthermore, it is noted in the planning certificates that the site is affected by the Asbestos Policy adopted by Council, which should be consulted in the management of asbestos at the site (e.g. removal of asbestos from structures or removal of any asbestos impacted soil, if relevant).

4.4 Review of Historical Title Deeds

An historical title deeds search was used to obtain ownership and occupancy information including company names and the occupations of individuals for each lot. The ownership of both lots was shared between 1913 and 1977, after which ownership was separate.

A search of registered business names was undertaken to identify business types (where possible) and the search results have been incorporated into Tables 3 and 4 below, however available information was limited.

Table 3: Title Deeds as Regards Lot 11 D.P. 253503

Date of Acquisition and term held	Registered Proprietor(s) & Occupations where available	Reference to Title at Acquisition and sale
25.08.1913 (1913 to 1944)	Sarah Thompson (Widow) (& her deceased estate)	Book 1007 No 765
30.06.1944 (1944 to 1949)	Fletcher & Pickett Proprietary Limited (possible grocery foods supplier)	Book 1946 No 974
17.03.1949 (1949 to 1960)	Littleham Proprietary Limited	Book 2080 No 255
16.05.1960 (1960 to 1960)	Stockwell Holdings Proprietary Limited	Book 2531 No 203
16.09.1960 (1960 to 1971)	Mainline Enterprises Proprietary Limited (now L.C. O'Neil Enterprises Pty. Limited)	Book 2545 No 99
06.05.1971 (1971 to 1973)	Unit Constructions Pty. Limited	Book 3009 No 357 Now: Vol 11968 Fol 173
09.11.1973 (1973 to 1977)	Number One Fleurs Pty. Limited	Vol 11968 Fol 173 Now Vol 13277 Fol 9
18.07.1977 (1977 to 1995)	Vukosav Sekulic (Labourer) (& ger deceased estate)	Vol 13277 Fol 9 Now 11/253503
20.01.1995 (1995 to 2004)	Antanios Pty Ltd	11/253503
21.09.2004 (2004 to 2013)	Said Antanios Juliette Antanios	11/253503
22.03.2013 (2013 to date)	# Gregory Clark # Cubicon Pty Ltd (Transfer Under Power of Sale not investigated)	11/253503
25.08.1913 (1913 to 1944)	Sarah Thompson (Widow) (& her deceased estate)	Book 1007 No 765
30.06.1944 (1944 to 1949)	Fletcher & Pickett Proprietary Limited	Book 1946 No 974
17.03.1949 (1949 to 1960)	Littleham Proprietary Limited	Book 2080 No 255
16.05.1960 (1960 to 1960)	Stockwell Holdings Proprietary Limited	Book 2531 No 203
16.09.1960 (1960 to 1971)	Mainline Enterprises Proprietary Limited (now L.C. O'Neil Enterprises Pty. Limited)	Book 2545 No 99
06.05.1971 (1971 to 1973)	Unit Constructions Pty. Limited	Book 3009 No 357 Now Vol 11968 Fol 173
09.11.1973 (1973 to 1977)	Number One Fleurs Pty. Limited	Vol 11968 Fol 173 Now Vol 13277 Fol 10
26.09.1977 (1977 to 1980)	Robert Carl Guernier (Tyre Retailer) Jean Guernier (Married Woman)	Vol 13277 Fol 10
10.09.1980 (1980 to date)	# John Gilbert Ciardi # Margaret Catherine Ciardi	Vol 13277 Fol 10 Now 12/253503

Denotes Current Registered Proprietor

A full copy of the search results are provided in Appendix F.

5. Site Walkover

A site walkover was completed by DP on 11 June 2019. Key observations made during the walkover are outlined below and presented on Drawing 2 (Appendix A). Photographs taken during the walkover are provided in Appendix G.

5.1 Lot 11

- Fly tipping of household rubbish (including white goods and furniture) was noted on the road reserve to the front (west) of lot 11 (Photograph 1);
- A site compound was observed in the western portion of the lot. Various materials were stored including three shipping containers (inside not inspected), treated timber, construction and demolition materials, scaffold/staging structures and wooden pallets. The site compound also contained a timber power pole with a main switchboard/meter box located in between two shipping containers. The soil in the compound seems to be a mixture of road base, gravel, sand and black asphalt (Photographs 2 to 4);
- A stockpile of soil containing some anthropogenic material (including concrete and treated timber) and organic material (stumps and other debris from logging) was noted to the east of the compound, adjacent to the dam (Photograph 5);
- The driveway from Abbots Road to the residence on Lot 11 comprised a mixture of road base, concrete, bricks and gravel (Photographs 6 to 7). The house was constructed of brick, concrete slabs and potentially asbestos-containing materials [ACM] in the external eaves (Photograph 8). The shed to the immediate south west of the house appeared to be built with corrugated metal, treated timber and suspected panels of ACM in the walls and roofing (Photographs 9 to 10);
- Various materials were stored near to the house, including the following:
 - o A large number of blue plastic drums labelled “Almond Base” were stored to the northwest and southeast of the house (Photographs 11 to 13). Where possible, the drums were inspected and all that were inspected appeared to be empty;
 - o A small boat and four motor vehicles were observed (Photograph 14);
 - o Five shipping containers were noted, three located to the northeast side of the house and two northwest (Photographs 14 to 15). The shipping containers appear to have been used to store construction materials and other inert materials;
 - o Three Intermediate Bulk Containers (IBC) and an industrial drum container of Propylene Glycol UPS Grade were observed adjacent to the shipping containers located northwest of the house on unconsolidated ground (Photographs 16 to 17);
 - o A septic tank was present adjacent to the east of the house (Photograph 18);
 - o Numerous stockpiles and surface debris of various materials were noted including paper, treated timber, timber waste, glass, concrete, metal, tyres, concrete and demolition waste and white goods. Notable stockpiles are noted below (Photographs 19 to 25);
- To the west of the property (adjacent to the boundary) DP observed a cylindrical tank stored above ground. No labels were observed and it is not known what substance the tank was used for. An abandoned farm irrigation system was also observed (Photographs 26 to 27);

- More than half of the market gardens did not have produce at the time of the walkover, however chilli crops were observed. The irrigation system for the market gardens appear to be using dam water pumped from one of the sheds located to the southeast of the site;
- Three sheds were present in the western part of the site adjacent to the market gardens. Sheds were constructed of corrugated metal, fiberglass, metal sheeting and cement roof covering. ACM were observed in the construction materials for one of the sheds (Photograph 28). Two sheds were being utilised for general storage and packing, a toilet and a small generator were noted (Photographs 29 to 30). The shed located to the south of the site, adjacent to the big dam was being utilised as a water pump shed. Inside the shed were two generators, chemical and fuel containers including (YaraLiva Calcinit nitrogen and calcium fertilizer; Multi-K GG Greenhouse grade potassium nitrate; Mono-Ammonium Phosphate (MAP) and Granular urea). Adjacent to the shed, an IBC container with water was observed (Photographs 31 to 34);
- Three abandoned cars were observed next to the market gardens (Photographs 35 to 36);
- Occasional inert surficial waste (plastic crates, wooden crates, drip/irrigation pipes, metal, cardboard and polystyrene) was observed surrounding the sheds (Photographs 37 to 40); and
- To the northwest of the lot, a small cattle shed and a dam with what it seems to be loose asbestos pipe (PACM) were noted however the pipe could not be closely inspected to further assess the pipe contents (Photographs 41 to 42).

5.2 Lot 12

- An area of potential filling was noted to the west of a dam located in the northwest portion of the site. Anthropogenic materials were scattered throughout this area, including construction and demolition materials, tyres, household waste and broken glass (Photographs 43 to 44);
- Brick and concrete was noted in the centre of the lot, to the east of the dam. Occasional scattered treated timber, tyres, concrete and bricks were also observed in this area (Photographs 45 and 46);
- A house and garages located at the eastern portion of the lot was abandoned at the time of the walkover. The structures appeared to be constructed of brick, and concrete slabs with suspected ACM eaves (Photographs 47 to 48);
- A septic tank was observed to the north of the house. Occasional brick and domestic rubbish was observed in the area (Photograph 49);
- A drainage pipe located below the main access road in the centre of the site was constructed with brick and concrete (Photograph 50);
- The house located near to the centre of the lot was occupied at the time of the walkover. The house and shed appeared to be primarily constructed of corrugated steel, bricks and possibly corrugated ACM panels (Photographs 51 to 52); and
- Thirteen timber power poles were observed within the lots 11 and 12 and two out of the thirteen power poles have a main switchboard/meter box (see Drawing 2, Appendix A for their locations).

6. Results

Field work was carried out by a DP environmental scientist between 2 and 4 July 2019. Test pit and bore hole logs are included in Appendix H, together with notes defining classification methods and descriptive terms. A total of 21 test pits and two bore holes were sampled; and a total of 21 soil samples were tested, including one surface sample from next to a power pole located on the site. Soil investigation locations are shown on Drawing 3, Appendix A.

6.1 Field Work Observations

The test pits encountered somewhat variable conditions underlying the site, however, the observed conditions were consistent with available regional mapping (see Sections 4.2 and 4.3). The succession of strata at the site is broadly summarised as follows:

- **TOPSOIL:** Topsoil comprising silty clay and rootlets was present in all test pits and boreholes with the exception of TP16, TP16DW and TP19 where filling was present;
- **FILLING:** Filling comprising silty clay was located in TP1, TP2, TP3, TP5, TP16, TP16DW and TP19 to depths of up to 2.3 m (TP1), i.e. in portions of the site near the western residence and along the northernmost creek line. Anthropogenic material was observed in some of these locations including:
 - o plastic, porcelain and construction and demolition rubble (TP1);
 - o bricks (TP2), charcoal (TP3);
 - o building rubble, asbestos containing material (ACM), ceramic tiles and brick (TP16); and
 - o brick, terracotta, plastic, metal and ACM (TP19).
- **REGOLITH:**
 - o **SILTY CLAY / CLAY:** Stiff brown silty clay/clay with medium – high plasticity was observed below topsoil and/or fill to depths of more than 2.5 m in most test pits excluding TP1, TP16DW and TP19 where test pits were terminated in fill; and
 - o **SANDY CLAY:** Sandy clay was observed below silty clay to depths of 3 m + in TP9 – TP11 and TP15, i.e. in the south east and east portions of the site.
- **BEDROCK:**
 - o **SHALE / SILTSTONE:** Low/very low strength weathered shale and siltstone was observed below silty clay between 0.7 and greater than 10.2 m in locations BH1, BH2, BH2A, BH3, BH4, BH5 and BH5A; and
 - o **SANDSTONE:** very low strength sandstone was observed below silty clay between 0.8 and greater than 1.1 m in BH1 only, i.e. in the north east of the site.

Perched groundwater was observed in TP1 at 2.2 m depth and contained a nutrient 'sewage' like odour. With the exception of TP1, no free groundwater was observed in the pits or boreholes during excavation for the short time that they were left open. It is noted, however, that the pits and boreholes were immediately backfilled following excavation which precluded longer term assessment of any groundwater levels that might be present. Groundwater levels are affected by factors such as soil permeability and weather conditions and will vary with time.

7. Analytical Results

The analytical results for the soil samples collected during the investigation are summarised in Appendix I, together with the adopted SAC². Laboratory certificates of analysis are provided in Appendix J.

A total of 21 soil samples were analysed for a combination of heavy metals, TPH, BTEX, PAH, OCP, OPP, PCB, phenols and asbestos. One intra-laboratory replicate was analysed for heavy metals. Soil analytical results were below the laboratory practical quantitation limit (PQL) and/or the relevant criteria with the exception of the following:

- zinc in surface fill from TP16 (950 mg/kg) which exceeded the corresponding ecological criteria (440 mg/kg); and
- asbestos in surface filling from TP16 (detected).

7.1 Quality Assurance and Quality Control

A review of the adopted QA/QC procedures and results (Appendix K) indicates that the Data Quality Indicators (DQIs) have generally been met. On this basis, the sampling and laboratory methods used during the investigation were found to meet Data Quality Objectives (DQOs) for this project.

8. Discussion

The scope of the current investigation included a site walkover, a desktop study including site history records and a limited intrusive investigation to assess the potential for contamination to be present at the site and the associated potential contamination risk.

The desktop study, site walkover and review of history records identified possible areas of environmental concern including the following general types:

- Stockpiles;
- Filling;
- Timber power poles; and
- Hazardous building materials.

The above are generally consistent with the findings of previous contamination investigations for the current site and nearby sites of a similar history in the general South West Growth Centre region.

² Developed based on NEPC (2013) guidelines for a commercial / industrial land use and using site specific soil conditions including soil matrix (clay), percentage clay content (average 40%), cation exchange capacity (assumed 5) and measured pH (7.2 average) from the geotechnical investigation carried out by DP.

The soil analytical results did not record impact above guideline values in soils next to one timber power pole tested as part of this investigation. Filling impacted with metals (zinc) and asbestos was identified in the westernmost portion of the site to the front of the residence located here. Review of recent Nearmap aerial photographs identifies that this portion of the site was subject to filling during and around 2009. Filling impacted with construction and demolition waste including asbestos was also identified in the gully connecting two dams located in Lot 12.

8.1 Preliminary Conceptual Site Model

8.2 Potential Areas / Sources of Environmental Concern

Based on the findings of the desktop searches undertaken as part of this report, the following PAEC were identified:

Hazardous Building Materials (PAEC1 – Source 1)

A review of historical aerial photographs identified that a number of houses and sheds (current and previous) had been constructed at the site.

Given that at least some of the structures were constructed during the late 1970s and early 1980s, there is potential for hazardous building materials to have been used in the construction and (in turn) there is potential for surface soils in the vicinity of the former structures to be impacted by hazardous building material. Principal related COPC include:

- Asbestos;
- Polychlorinated biphenyls (PCBs);
- Synthetic mineral fibre (SMF); and
- Heavy metals.

Chemical and Fuel Storage (PAEC2 – Source 2)

The former and current sheds identified in the review of historical aerial photographs, have been used for chemical and fuel storage. There is potential for contamination of surface soils in the vicinity of sheds as the result of spillages and storage malpractice. COPC associated with chemical and fuel storage includes:

- Total Recoverable Hydrocarbons (TRH);
- Benzene, toluene, ethylbenzene and xylenes (BTEX);
- Polycyclic aromatic hydrocarbons (PAHs);
- Phenols;
- PCBs;
- Heavy metals;
- Organochlorine pesticides (OCPs); and
- Organophosphate pesticides (OPPs).

Areas of Fill (PAEC 3 – Source 3)

Review of aerial photographs has identified areas where stockpiling of soils and suspected filling has occurred including:

- A stockpile of soil was placed to the northwest of the site (identified in the 2019 photograph and the site walkover), the stockpile includes some anthropogenic material (including concrete and treated timber) and organic material (stumps and other debris from logging).

There is potential for soil impact at the site from filling and demolition waste related COPC including:

- TRH;
- BTEX;
- PAHs;
- PCBs;
- Heavy metals (As, Cd, Cr, Cu, Pb, Hg, Ni and Zn);
- OCPs;
- OPPs; and
- Asbestos.

Filling impacted with asbestos and metals was identified in the westernmost portion of the site, to the west of the residence located here (Lot 11). Filling impacted with asbestos was also recorded in the gully connecting two dams on Lot 12.

Agricultural land use (PAEC4 – Source 4)

Nearmap photographs identified current agricultural land use at the site. There is the potential for contamination of surface soils in the locations of market gardens to be impacted with pesticide related COPC including:

- OCPs;
- OPPs; and
- Metals.

Historical and Nearmap aerial photographs identified twelve power poles located on the site. Surface soils surrounding one power pole were sampled and analysed as part of the current investigation. Whilst no exceedances were recorded, further sampling should be carried out as part of a future DSI.

8.3 Potential Receptors

The following potential human receptors (R) have been identified for the site:

- R1 – Current site users (residents and farm labourers);
- R2 - Construction and maintenance workers (during site redevelopment);
- R3 – Future site users following development of the site (commercial); and
- R4 – Land users in adjacent areas (residential and commercial).

The following potential ecological receptors (R) have been identified for the site:

- R5 – Local groundwater, and receiving water bodies;
- R6 – Surface water bodies (on-site and off-site dams and creeks); and
- R7 – Local terrestrial ecosystems. DP notes that potential terrestrial ecosystem receptors are usually associated with the upper 2 m (root zone and habitation zone for many species) of the soil profile.

8.4 Potential Pathways

Potential pathways for contamination include the following:

- P1 – Ingestion and dermal contact;
- P2 – Inhalation of fibres and/or dust and/or vapours;
- P3 – Leaching of contaminants and vertical migration into groundwater;
- P4 – Surface water run-off;
- P5 – Lateral migration of groundwater providing base flow to watercourses; and
- P6 – Direct contact with terrestrial ecosystem receptors.

8.5 Summary of Potential Complete Pathways

A 'source - pathway - receptor' approach has been used to assess the potential risks of harm being caused to human or ecological receptors from contamination sources on or in the vicinity of the site, via exposure pathways. The possible pathways between the above sources (S1 to S5) and receptors (R1 to R7) are provided in Table 4 below. Assessment of the preliminary CSM was used to determine data gaps and the requirement for sampling and analysis to assess the suitability of the site for the proposed commercial/industrial use.

Table 4: Preliminary Conceptual Site Model

Potential Source	Exposure Pathway	Receptor	Requirement for Additional Data and/or Management
S1: Hazardous building materials	P1 – Ingestion and dermal contact;	R1 – Current site users (residents and farm workers)	Given the identified potential contaminant sources, the initial fate (lay down mechanism) of most of the potential contaminants is likely to be expressed firstly in surface soils. An intrusive investigation is therefore required to quantify and assess potential contamination impact to surface soils.
S2: Potential chemical storage	P2 – Inhalation of fibres and/or dust and/or vapours	R2 – Future construction and maintenance workers.	
S3: Filling	P3 – Leaching of contaminants and vertical migration into groundwater.	R3 – Future site users following development of the site.	
S4: Power poles	P4 – Surface water run-off.	R4 – Land users in adjacent areas.	
S5: Agricultural land use			

Potential Source	Exposure Pathway	Receptor	Requirement for Additional Data and/or Management
	P5 – Lateral migration of groundwater providing baseflow to watercourses.	R5 – Surface water bodies. R6 – Local groundwater and receiving water bodies.	(A further assessment of deeper soils and groundwater may be deemed necessary should significant contamination be identified in surface soils).
	P6 – Direct contact of contaminated ground with ecological receptors.	R7 – Local ecology.	

9. Conclusions and Recommendations

Localised filling impacted with metals and asbestos was recorded in the western portion of Lot 11 and filling impacted with asbestos in a gully on Lot 12 which will require further investigation and/or remediation prior to bulk earthworks. Notwithstanding the observed localised impact, based on the findings of this PSI, DP concludes that the potential for the presence of significant contamination constraints at the site with respect to the proposed industrial subdivision is considered to be generally low.

DP recommends that an intrusive investigation in the form of a Detailed Site Investigation (DSI) including delineation of metal and asbestos impact observed in this investigation is undertaken prior to bulk earthworks to ascertain whether or not each identified PAEC require further management and/or remediation prior to commencement of the development.

A hazardous building materials survey should be conducted for structures at the site prior to demolition. Demolition of structures containing hazardous building materials should be carried out by a licenced asbestos removal contractor (if required). After removal of existing structures, an inspection of the footprint should be conducted and (if considered to be required based on inspection) targeted soil sampling and analysis conducted to confirm the contamination status of the footprint.

Inert materials observed during the walkover associated with fly tipping are assumed to be surficial and therefore can be removed by earthworks contractors prior to the commencement of bulk earthworks.

A Remediation Action Plan (RAP) should be prepared by a suitably qualified environmental consultant to document how remediation and validation works will be carried out. If remediation is required, subsequent remediation and validation of any identified contamination (if any) should be carried out with reference to the RAP and the findings documented in a Validation Report. It is considered that the site could be rendered suitable for the proposed industrial subdivision, subject to further investigation and remediation, as required.

10. Limitations

Douglas Partners Pty Ltd (DP) has prepared this report (or services) for this project at 59 - 63 Abbotts Road, Kemps Creek, NSW in accordance with DP's proposal MAC190137, dated 20 May 2019 and acceptance received from Paul Jewiss on behalf of ESR Australia (NSW) Pty Ltd dated 27 May 2019. The work was carried out under DP's Conditions of Engagement. This report is provided for the exclusive use of ESR Australia (NSW) Pty Ltd for this project only and for the purposes as described in the report. It should not be used by or relied upon for other projects or purposes on the same or other site or by a third party. Any party so relying upon this report beyond its exclusive use and purpose as stated above, and without the express written consent of DP, does so entirely at its own risk and without recourse to DP for any loss or damage. In preparing this report DP has necessarily relied upon information provided by the client and/or their agents.

The results provided in the report are indicative of the subsurface conditions on the site only at the specific sampling and/or testing locations, and then only to the depths investigated and at the time the work was carried out. Subsurface conditions can change abruptly due to variable geological processes and also as a result of human influences. Such changes may occur after DP's field testing has been completed.

DP's advice is based upon the conditions encountered during this investigation. The accuracy of the advice provided by DP in this report may be affected by undetected variations in ground conditions across the site between and beyond the sampling and/or testing locations. The advice may also be limited by budget constraints imposed by others or by site accessibility.

This report must be read in conjunction with all of the attached and should be kept in its entirety without separation of individual pages or sections. DP cannot be held responsible for interpretations or conclusions made by others unless they are supported by an expressed statement, interpretation, outcome or conclusion stated in this report.

This report, or sections from this report, should not be used as part of a specification for a project, without review and agreement by DP. This is because this report has been written as advice and opinion rather than instructions for construction.

The contents of this report do not constitute formal design components such as are required, by the Health and Safety Legislation and Regulations, to be included in a Safety Report specifying the hazards likely to be encountered during construction and the controls required to mitigate risk. This design process requires risk assessment to be undertaken, with such assessment being dependent upon factors relating to likelihood of occurrence and consequences of damage to property and to life. This, in turn, requires project data and analysis presently beyond the knowledge and project role respectively of DP. DP may be able, however, to assist the client in carrying out a risk assessment of potential hazards contained in the Comments section of this report, as an extension to the current scope of works, if so requested, and provided that suitable additional information is made available to DP. Any such risk assessment would, however, be necessarily restricted to the environmental components set out in this report and to their application by the project designers to project design, construction, maintenance and demolition.

Douglas Partners Pty Ltd

Appendix A

Drawings 1 to 3

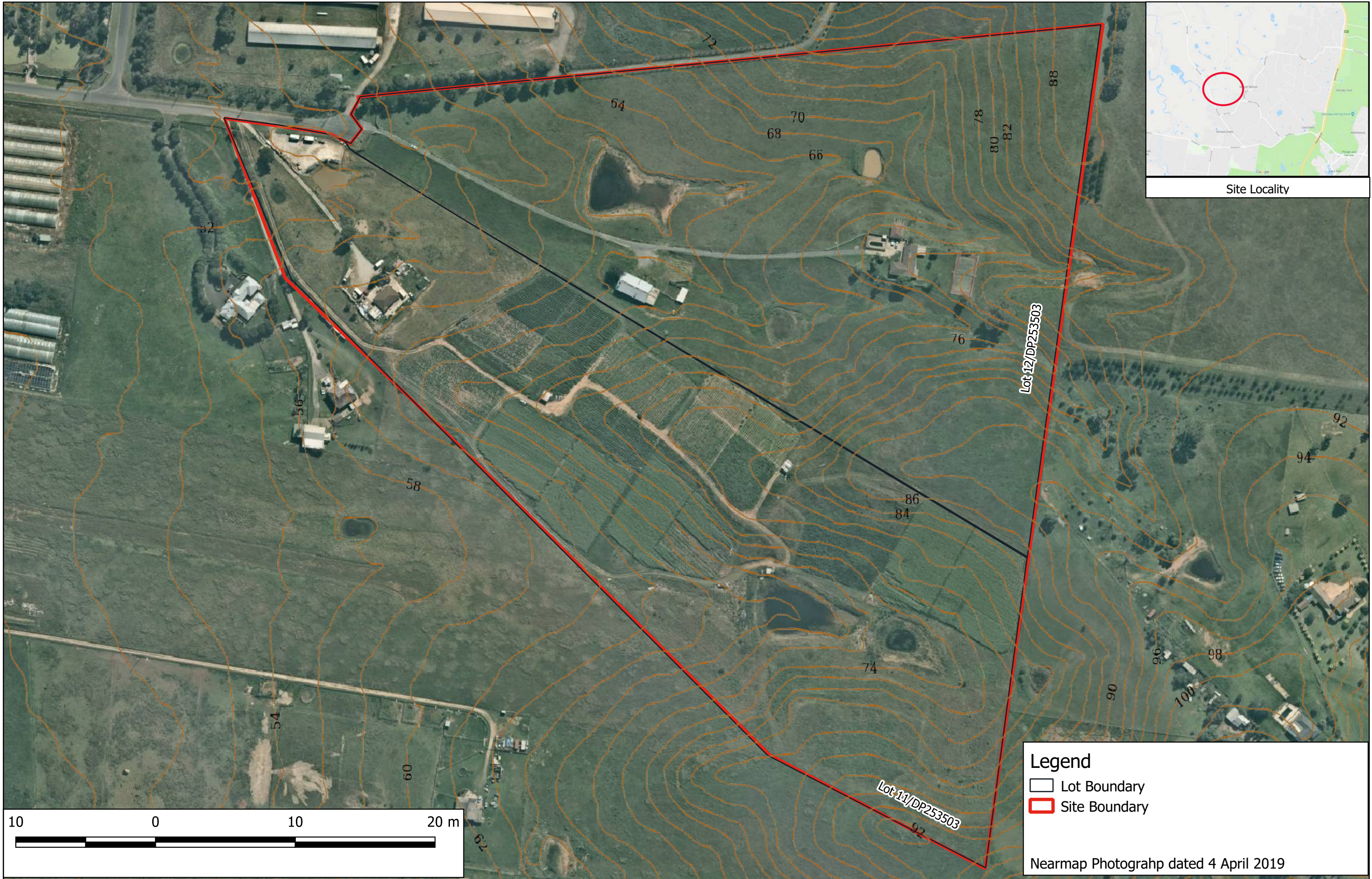

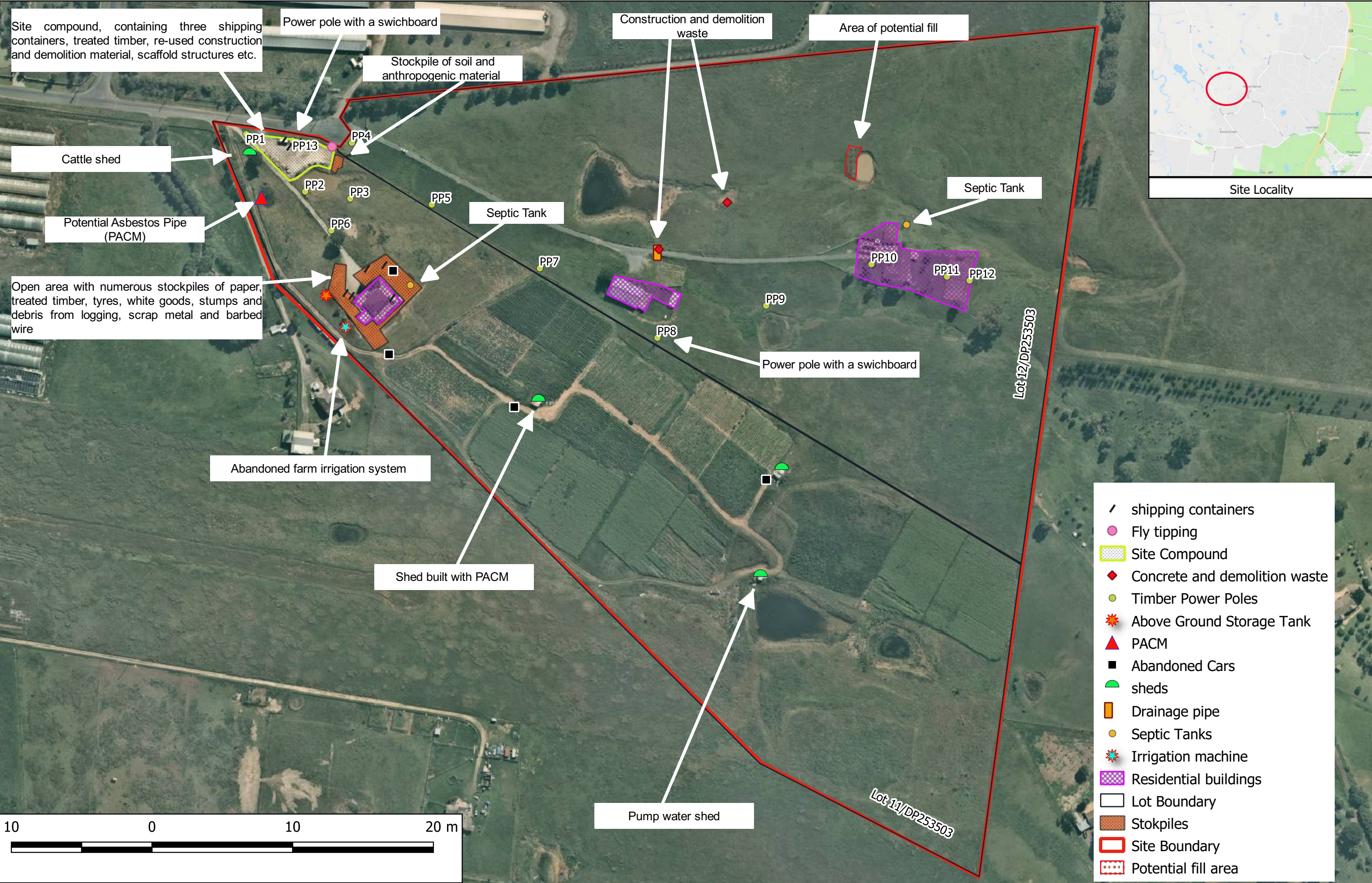

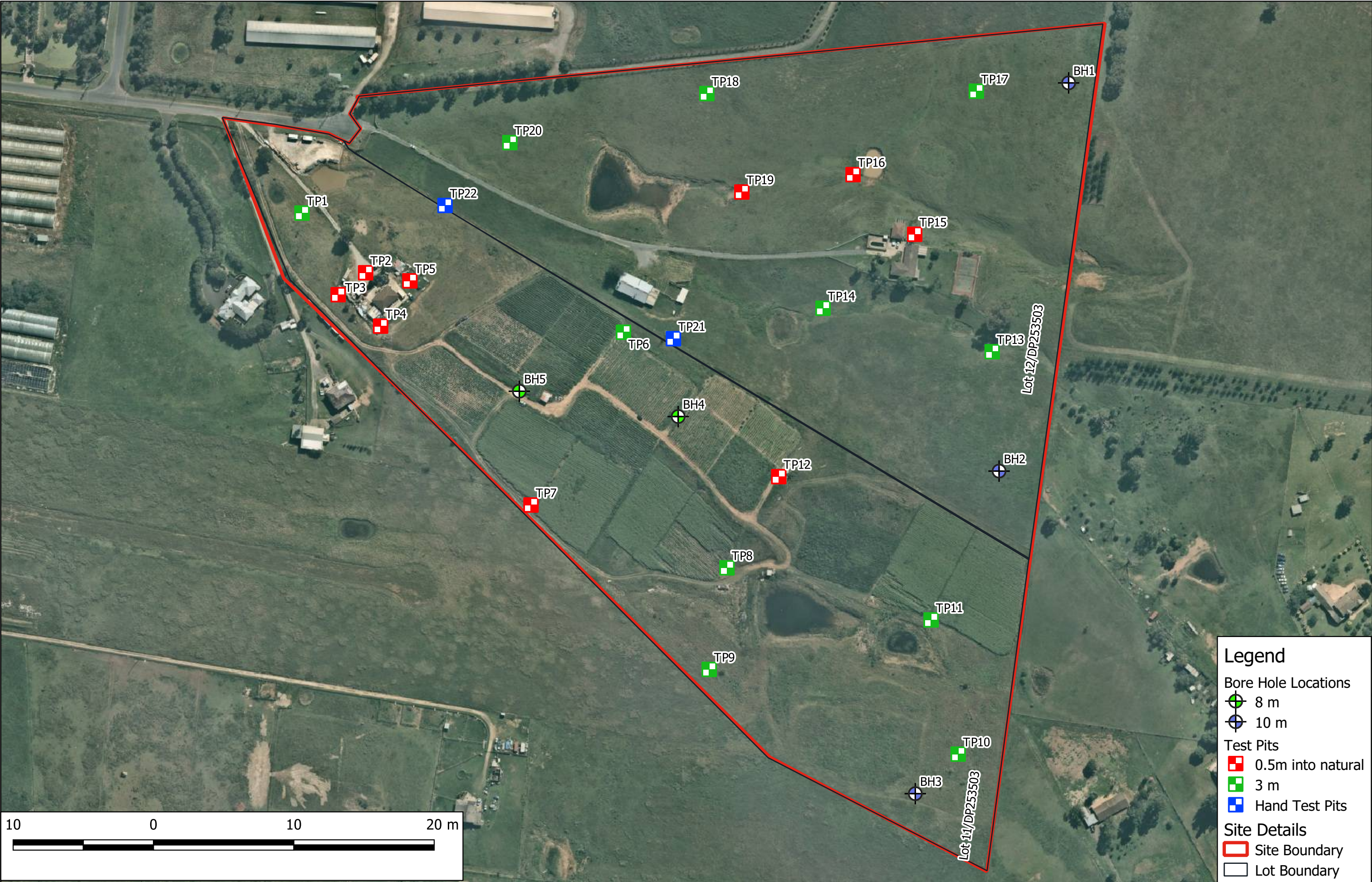

Appendix B

Groundwater Bore Search

WaterNSW

Work Summary

GW110569

Licence: 10BL603558

Licence Status: ACTIVE

Authorised Purpose MONITORING BORE
(s):
Intended Purpose(s): MONITORING BORE

Work Type: Bore**Work Status:****Construct.Method:** Auger - Solid**Owner Type:** Private**Commenced Date:****Completion Date:** 25/08/2009**Final Depth:** 6.00 m**Drilled Depth:** 12.00 m**Contractor Name:** (None)**Driller:** Yoon Fook Chin**Assistant Driller:** Tony Cocca

Property: KARASMANIS 1163 Mamre Rd
 KEMPS CREEK 2178 NSW

Standing Water Level 4.400
 (m):

GWMA: -
GW Zone: -

Salinity Description:
Yield (L/s):

Site Details

Site Chosen By:

County	Parish	Cadastre
Form A: CUMBERLAND	MELVILLE	10//30265
Licensed: CUMBERLAND	MELVILLE	Whole Lot
		10//30265

Region: 10 - Sydney South Coast**CMA Map:****River Basin:** - Unknown**Grid Zone:****Scale:****Area/District:****Elevation:** 0.00 m (A.H.D.)**Northing:** 6250103.000**Latitude:** 33°52'11.1"S**Elevation Unknown****Easting:** 296228.000**Longitude:** 150°47'49.2"E**Source:****GS Map:** -**MGA Zone:** 56**Coordinate Unknown****Source:**

Construction

Negative depths indicate Above Ground Level; C-Cemented; SL-Slot Length; A-Aperture; GS-Grain Size; Q-Quantity; PL-Placement of Gravel Pack; PC-Pressure Cemented; S-Sump; CE-Centralisers

Hole	Pipe	Component	Type	From (m)	To (m)	Outside Diameter (mm)	Inside Diameter (mm)	Interval	Details
1		Hole	Hole	0.00	12.00	125			Auger - Solid Flight
1		Annulus	Waterworn/Rounded	3.00	6.00				Graded
1	1	Casing	Pvc Class 18	0.00	3.00	50	46		Driven into Hole, Screwed
1	1	Opening	Slots - Horizontal	3.00	6.00	50		0	Casing - Machine Slotted, PVC Class 18, Screwed

Water Bearing Zones

From (m)	To (m)	Thickness (m)	WBZ Type	S.W.L. (m)	D.D.L. (m)	Yield (L/s)	Duration (hr)	Salinity (mg/L)
----------	--------	---------------	----------	------------	------------	-------------	---------------	-----------------

							Hole Depth (m)		
4.00	6.00	2.00	Unknown		4.40				

Drillers Log

From (m)	To (m)	Thickness (m)	Drillers Description	Geological Material	Comments
0.00	1.00	1.00	FILL, SILTY CLAY BROWN	Fill	
1.00	6.00	5.00	CLAY SILTY, BROWN	Silty Clay	

*** End of GW110569 ***

Warning To Clients: This raw data has been supplied to the NSW Office of Water by drillers, licensees and other sources. The NOW does not verify the accuracy of this data. The data is presented for use by you at your own risk. You should consider verifying this data before relying on it. Professional hydrogeological advice should be sought in interpreting and using this data.

WaterNSW

Work Summary

GW110570

Licence:

Licence Status:

Authorised Purpose

(s):

Intended Purpose(s): MONITORING BORE

Work Type: Bore

Work Status:

Construct.Method: Auger - Solid

Owner Type: Private

Commenced Date:

Completion Date: 25/08/2009

Final Depth: 12.00 m

Drilled Depth: 6.00 m

Contractor Name: (None)

Driller: Yoon Fook Chin

Assistant Driller: Tony Cocca

Property:

Standing Water Level 4.400

(m):

GWMA:

Salinity Description:

GW Zone:

Yield (L/s):

Site Details

Site Chosen By:

County
Form A: CUMBERLAND
Licensed:

Parish
MELVILLE

Cadastre
10//30265

Region: 10 - Sydney South Coast

CMA Map:

River Basin: - Unknown
Area/District:

Grid Zone:

Scale:

Elevation: 0.00 m (A.H.D.)

Elevation Unknown

Source:

Northing: 6250107.000

Easting: 296204.000

Latitude: 33°52'10.9"S

Longitude: 150°47'48.2"E

GS Map: -

MGA Zone: 56

Coordinate Unknown
Source:

Construction

Negative depths indicate Above Ground Level; C-Cemented; SL-Slot Length; A-Aperture; GS-Grain Size; Q-Quantity; PL-Placement of Gravel Pack; PC-Pressure Cemented; S-Sump; CE-Centralisers

Hole	Pipe	Component	Type	From (m)	To (m)	Outside Diameter (mm)	Inside Diameter (mm)	Interval	Details
1		Hole	Hole	0.00	12.00	125			Auger - Solid Flight
1		Annulus	Waterworn/Rounded	3.00	6.00				Graded
1	1	Casing	Pvc Class 18	0.00	3.00	50	46		Driven into Hole, Screwed
1	1	Opening	Slots - Horizontal	3.00	6.00	50		0	Casing - Machine Slotted, PVC Class 18, Screwed

Water Bearing Zones

From (m)	To (m)	Thickness (m)	WBZ Type	S.W.L. (m)	D.D.L. (m)	Yield (L/s)	Hole Depth (m)	Duration (hr)	Salinity (mg/L)

4.00	6.00	2.00	Unknown	4.40					
------	------	------	---------	------	--	--	--	--	--

Drillers Log

From (m)	To (m)	Thickness (m)	Drillers Description	Geological Material	Comments
0.00	1.00	1.00	FILL,SILTY CLAY,BROWN	Fill	
1.00	6.00	5.00	CLAY SILTY,BROWN	Clay Loam	

*** End of GW110570 ***

Warning To Clients: This raw data has been supplied to the NSW Office of Water by drillers, licensees and other sources. The NOW does not verify the accuracy of this data. The data is presented for use by you at your own risk. You should consider verifying this data before relying on it. Professional hydrogeological advice should be sought in interpreting and using this data.

WaterNSW

Work Summary

GW110571

Licence:

Licence Status:

Authorised Purpose

(s):

Intended Purpose(s): MONITORING BORE

Work Type: Bore

Work Status:

Construct.Method: Auger - Solid

Owner Type: Private

Commenced Date:

Completion Date: 25/08/2009

Final Depth: 12.00 m

Drilled Depth: 6.00 m

Contractor Name: (None)

Driller: Yoon Fook Chin

Assistant Driller: Tony Cocca

Property:

Standing Water Level 4.400

(m):

GWMA:

Salinity Description:

GW Zone:

Yield (L/s):

Site Details

Site Chosen By:

County
Form A: CUMBERLAND
Licensed:

Parish
MELVILLE

Cadastre
10//30265

Region: 10 - Sydney South Coast

CMA Map:

River Basin: - Unknown

Grid Zone:

Scale:

Area/District:

Elevation: 0.00 m (A.H.D.)

Northing: 6250065.000

Latitude: 33°52'12.3"S

Elevation Unknown

Easting: 296179.000

Longitude: 150°47'47.2"E

Source:

GS Map: -

MGA Zone: 56

Coordinate Unknown

Source:

Construction

Negative depths indicate Above Ground Level; C-Cemented; SL-Slot Length; A-Aperture; GS-Grain Size; Q-Quantity; PL-Placement of Gravel Pack; PC-Pressure Cemented; S-Sump; CE-Centralisers

Hole	Pipe	Component	Type	From (m)	To (m)	Outside Diameter (mm)	Inside Diameter (mm)	Interval	Details
1		Hole	Hole	0.00	12.00	125			Auger - Solid Flight
1		Annulus	Waterworn/Rounded	3.00	6.00				Graded
1	1	Casing	Pvc Class 18	0.00	3.00	50	46		Driven into Hole, Screwed
1	1	Opening	Slots - Horizontal	3.00	6.00	50		0	Casing - Machine Slotted, PVC Class 18, Screwed

Water Bearing Zones

From (m)	To (m)	Thickness (m)	WBZ Type	S.W.L. (m)	D.D.L. (m)	Yield (L/s)	Hole Depth (m)	Duration (hr)	Salinity (mg/L)

4.00	6.00	2.00	Unknown	4.40					
------	------	------	---------	------	--	--	--	--	--

Drillers Log

From (m)	To (m)	Thickness (m)	Drillers Description	Geological Material	Comments
0.00	1.00	1.00	FILL,SILTY CLAY,BROWN	Fill	
1.00	6.00	5.00	CLAY SILTY,BROWN	Clay Loam	

*** End of GW110571 ***

Warning To Clients: This raw data has been supplied to the NSW Office of Water by drillers, licensees and other sources. The NOW does not verify the accuracy of this data. The data is presented for use by you at your own risk. You should consider verifying this data before relying on it. Professional hydrogeological advice should be sought in interpreting and using this data.

WaterNSW

Work Summary

GW114294

Licence: 10BL604605

Licence Status: ACTIVE

Authorised Purpose (s): MONITORING BORE

Intended Purpose(s): MONITORING BORE

Work Type: Bore

Work Status: Equipped

Construct.Method:

Owner Type: Private

Commenced Date:

Completion Date: 28/04/2011

Final Depth: 6.00 m

Drilled Depth: 6.00 m

Contractor Name: soilcheck pty ltd

Driller: Tony Cocca

Assistant Driller:

Property: ZABDECK PTY LTD 1163-1167
Mamre Rd KEMPS CREEK
2178 NSW

Standing Water Level (m):

GWMA: -
GW Zone: -

Salinity Description:
Yield (L/s):

Site Details

Site Chosen By:

County
Form A: CUMBERLAND
Licensed: CUMBERLAND

Parish
MELVILLE
MELVILLE

Cadastre
10//30265
Whole Lot
10//30265

Region: 10 - Sydney South Coast

River Basin: - Unknown
Area/District:

CMA Map:

Grid Zone:

Scale:

Elevation: 0.00 m (A.H.D.)
Elevation Unknown
Source:

Northing: 6250108.000
Easting: 296225.000

Latitude: 33°52'10.9"S
Longitude: 150°47'49.1"E

GS Map: -

MGA Zone: 56

Coordinate Unknown
Source:

Remarks

04/08/2014: Nat Carling, 4-Aug-2014; Added status, drill method & depth.

*** End of GW114294 ***

Warning To Clients: This raw data has been supplied to the NSW Office of Water by drillers, licensees and other sources. The NOW does not verify the accuracy of this data. The data is presented for use by you at your own risk. You should consider verifying this data before relying on it. Professional hydrogeological advice should be sought in interpreting and using this data.

WaterNSW

Work Summary

GW114295

Licence:

Licence Status:

Authorised Purpose

(s):

Intended Purpose(s): MONITORING BORE

Work Type: Bore

Work Status: Equipped

Construct.Method:

Owner Type: Private

Commenced Date:

Completion Date: 28/04/2011

Final Depth: 6.00 m

Drilled Depth: 6.00 m

Contractor Name: soilcheck pty ltd

Driller: Tony Cocca

Assistant Driller:

Property:

Standing Water Level

(m):

GWMA:

Salinity Description:

GW Zone:

Yield (L/s):

Site Details

Site Chosen By:

County
Form A: CUMBERLAND
Licensed:

Parish
MELVILLE

Cadastre
10//30265

Region: 10 - Sydney South Coast

CMA Map:

River Basin: - Unknown

Grid Zone:

Area/District:

Scale:

Elevation: 0.00 m (A.H.D.)

Northing: 6250108.000

Latitude: 33°52'10.9"S

Elevation Unknown

Easting: 296204.000

Longitude: 150°47'48.2"E

Source:

GS Map: -

MGA Zone: 56

Coordinate Unknown
Source:

Remarks

04/08/2014: Nat Carling, 4-Aug-2014; Added status, drill method & depth.

*** End of GW114295 ***

Warning To Clients: This raw data has been supplied to the NSW Office of Water by drillers, licensees and other sources. The NOW does not verify the accuracy of

this data. The data is presented for use by you at your own risk. You should consider verifying this data before relying on it. Professional hydrogeological advice should be sought in interpreting and using this data.

WaterNSW

Work Summary

GW114296

Licence:

Licence Status:

Authorised Purpose

(s):

Intended Purpose(s): MONITORING BORE

Work Type: Bore

Work Status: Equipped

Construct.Method:

Owner Type: Private

Commenced Date:

Completion Date: 28/04/2011

Final Depth: 6.00 m

Drilled Depth: 6.00 m

Contractor Name: soilcheck pty ltd

Driller: Tony Cocca

Assistant Driller:

Property:

Standing Water Level

(m):

GWMA:

Salinity Description:

GW Zone:

Yield (L/s):

Site Details

Site Chosen By:

County
Form A: CUMBERLAND
Licensed:

Parish
MELVILLE

Cadastre
10//30265

Region: 10 - Sydney South Coast

CMA Map:

River Basin: - Unknown

Grid Zone:

Area/District:

Scale:

Elevation: 0.00 m (A.H.D.)

Northing: 6250076.000

Latitude: 33°52'11.9"S

Elevation Unknown

Easting: 296182.000

Longitude: 150°47'47.4"E

Source:

GS Map: -

MGA Zone: 56

Coordinate Unknown
Source:

Remarks

04/08/2014: Nat Carling, 4-Aug-2014; Added status, drill method & depth.

*** End of GW114296 ***

Warning To Clients: This raw data has been supplied to the NSW Office of Water by drillers, licensees and other sources. The NOW does not verify the accuracy of

this data. The data is presented for use by you at your own risk. You should consider verifying this data before relying on it. Professional hydrogeological advice should be sought in interpreting and using this data.

Appendix C

Historical Aerial Photographs



Site Locality

Legend

Site Boundary



CLIENT: ESR Australia	
OFFICE: Macarthur	DRAWN BY: LAR
SCALE: As shown	DATE: 5.06.19

TITLE: **Historical Aerial Photograph - 2019**
Due Diligence Investigation
59 - 63 Abbotts Road, Kemps Creek, NSW



PROJ. #:	92352.00
DRAWING No:	C7
REVISION:	0

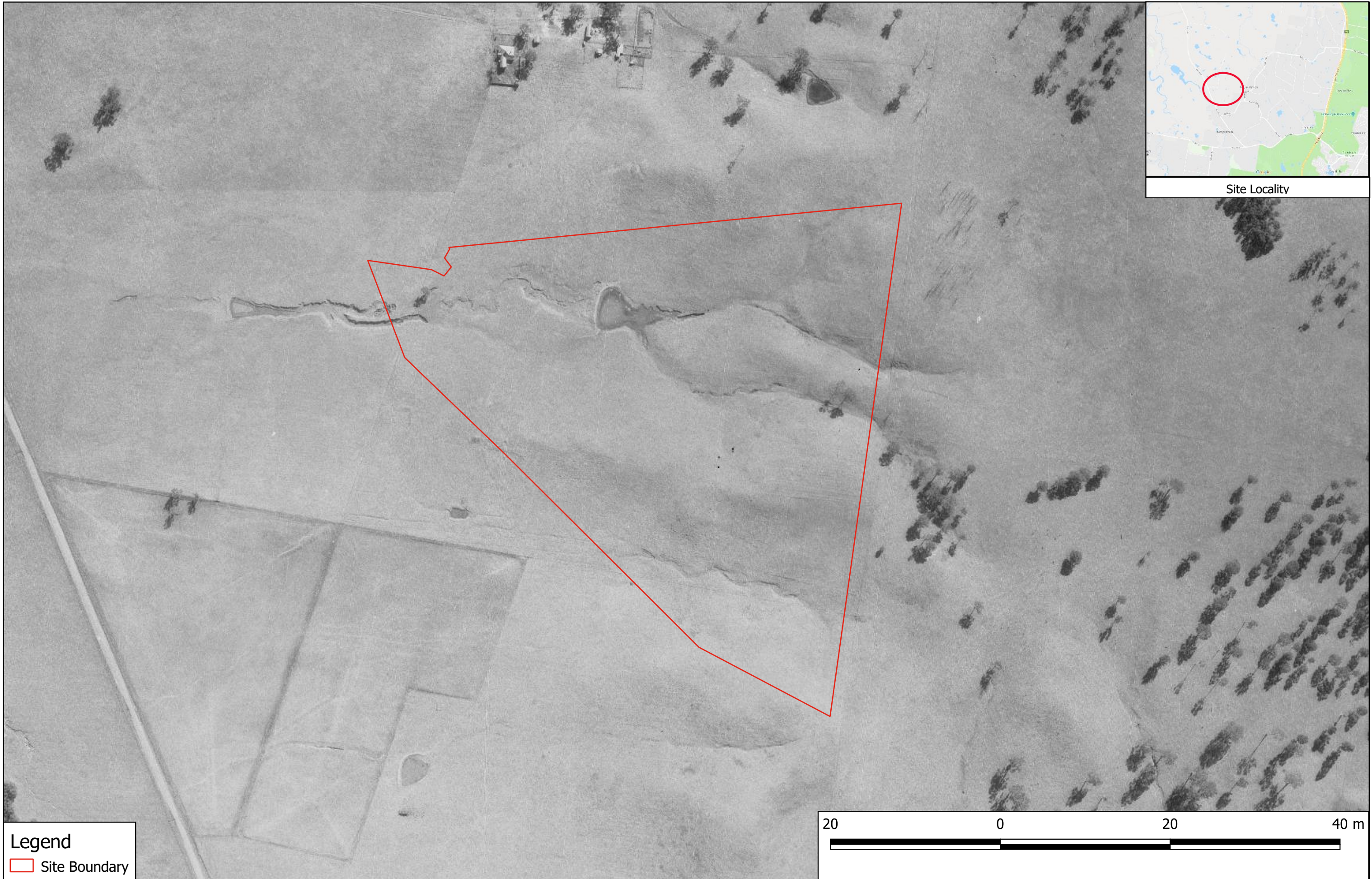

Legend
 Site Boundary



CLIENT: ESR Australia	
OFFICE: Macarthur	DRAWN BY: LAR
SCALE: As shown	DATE: 5.06.19

TITLE: **Historical Aerial Photograph - 1955**
Preliminary Site Investigation for Contamination
59 - 63 Abbotts Road, Kemps Creek, NSW





PROJ. #: 92352.00
C1
REVISION: 0



Site Locality

Legend

 Site Boundary

 Douglas Partners <i>Geotechnics Environment Groundwater</i>	CLIENT: ESR Australia		TITLE: Historical Aerial Photograph - 1970 Preliminary Site Investigation for Contamination 59 - 63 Abbotts Road, Kemps Creek, NSW	 MGA	PROJ. #: 92352.00
	OFFICE: Macarthur	DRAWN BY: LAR			C2
	SCALE: As shown	DATE: 5.06.19			REVISION: 0

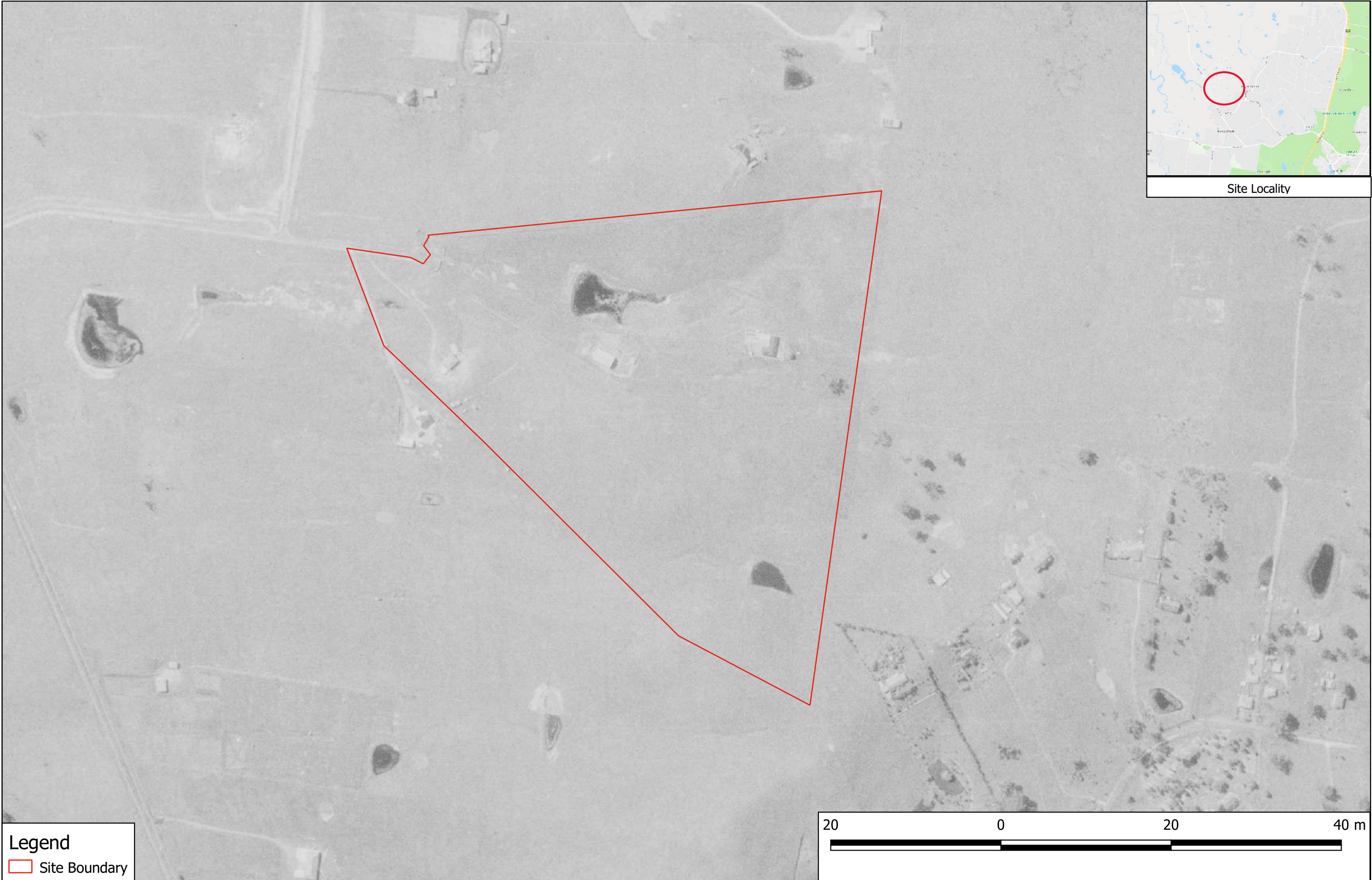



Site Locality

Legend

Site Boundary



 Douglas Partners <i>Geotechnics Environment Groundwater</i>	CLIENT: ESR Australia		TITLE: Historical Aerial Photograph - 1982 Preliminary Site Investigation for Contamination 59 - 63 Abbotts Road, Kemps Creek, NSW	 MGA	PROJ. #: 92352.00
	OFFICE: Macarthur	DRAWN BY: LAR			DRAWING No: C3
	SCALE: As shown	DATE: 5.06.19			REVISION: 0



Site Locality

Legend

Site Boundary



Douglas Partners
Geotechnics | Environment | Groundwater

CLIENT: ESR Australia	
OFFICE: Macarthur	DRAWN BY: LAR
SCALE: As shown	DATE: 5.06.19

TITLE: **Historical Aerial Photograph - 1991**
Preliminary Site Investigation for Contamination
59 - 63 Abbotts Road, Kemps Creek, NSW



PROJ. #:	92352.00
DRAWING No:	C4
REVISION:	0



Legend

Site Boundary

**Douglas Partners**
Geotechnics | Environment | Groundwater

CLIENT: ESR Australia	
OFFICE: Macarthur	DRAWN BY: LAR
SCALE: As shown	DATE: 5.06.19

TITLE: **Historical Aerial Photograph - 2002**
Preliminary Site Investigation for Contamination
59 - 63 Abbotts Road, Kemps Creek, NSW

MGA

PROJ. #: 92352.00
C5
REVISION: 0



Site Locality

Legend
Site Boundary



CLIENT:	ESR Australia	
OFFICE:	Macarthur	DRAWN BY: LAR
SCALE:	As shown	DATE: 5.06.19

TITLE:	Historical Aerial Photograph - 2010 Due Diligence Investigation 59 - 63 Abbotts Road, Kemps Creek, NSW
--------	--



PROJ. #:	92352.00
DRAWING No:	C6
REVISION:	0

Appendix D

NSW EPA Search

[Home](#) [Contaminated land](#) [Record of notices](#)

Search results

Your search for: Suburb: KEMPS CREEK

did not find any records in our database.

If a site does not appear on the record it may still be affected by contamination. For example:

- Contamination may be present but the site has not been regulated by the EPA under the Contaminated Land Management Act 1997 or the Environmentally Hazardous Chemicals Act 1985.
- The EPA may be regulating contamination at the site through a licence or notice under the Protection of the Environment Operations Act 1997 (POEO Act).
- Contamination at the site may be being managed under the [planning process](#).

More information about particular sites may be available from:

- The [POEO public register](#)
- The appropriate planning authority: for example, on a planning certificate issued by the local council under [section 149 of the Environmental Planning and Assessment Act](#).

See [What's in the record and What's not in the record](#).

If you want to know whether a specific site has been the subject of notices issued by the EPA under the CLM Act, we suggest that you search by Local Government Area only and carefully review the sites that are listed.

This public record provides information about sites regulated by the EPA under the Contaminated Land Management Act 1997, including sites currently and previously regulated under the Environmentally Hazardous Chemicals Act 1985. Your inquiry using the above search criteria has not matched any record of current or former regulation. You should consider searching again using different criteria. The fact that a site does not appear on the record does not necessarily mean that it is not affected by contamination. The site may have been notified to the EPA but not yet assessed, or contamination may be present but the site is not yet being regulated by the EPA. Further information about particular sites may be available from the appropriate planning authority, for example, on a planning certificate issued by the local council under section 149 of the Environmental Planning and Assessment Act. In addition the EPA may be regulating contamination at the site through a licence under the Protection of the Environment Operations Act 1997. You may wish to search the POEO public register. [POEO public register](#)

[Search Again](#)

[Refine Search](#)

Search TIP

To search for a specific site, search by LGA (local government area) and carefully review all sites listed.

... [more search tips](#)

For business and industry ☐

4 June 2019

For local government ☐

Contact us

- ☐ 131 555 (tel:131555)
- ☐ info@epa.nsw.gov.au (mailto:info@epa.nsw.gov.au)
- ☐ EPA Office Locations (<https://www.epa.nsw.gov.au/about-us/contact-us/locations>)

[Accessibility \(https://www.epa.nsw.gov.au/about-us/contact-us/website-service-standards/help-index\)](https://www.epa.nsw.gov.au/about-us/contact-us/website-service-standards/help-index)

[Disclaimer \(https://www.epa.nsw.gov.au/about-us/contact-us/website-service-standards/disclaimer\)](https://www.epa.nsw.gov.au/about-us/contact-us/website-service-standards/disclaimer)

[Privacy \(https://www.epa.nsw.gov.au/about-us/contact-us/website-service-standards/privacy\)](https://www.epa.nsw.gov.au/about-us/contact-us/website-service-standards/privacy)

[Copyright \(https://www.epa.nsw.gov.au/about-us/contact-us/website-service-standards/copyright\)](https://www.epa.nsw.gov.au/about-us/contact-us/website-service-standards/copyright)

☐ <https://au.linkedin.com/company/environment-protection-authority-nsw>

Find us on

☐ <https://www.facebook.com/epa.nsw>

Suburb	SiteName	Address	Contamination Activity Type	ManagementClass	Latitude	Longitude
KEMPS CREEK	Caltex-branded Service Station	1163 Mamre ROAD	Service Station	Regulation under CLM Act not required	-33.86972102	150.7966074

Suburb	SiteName	Address	Contamination Activity Type	ManagementClass	Latitude	Longitude
CARDIFF	7-Eleven Service Station	399 Main ROAD	Service Station	Regulation under CLM Act not required	-32.93391137	151.6562111
CARDIFF	Former Caltex Service Station	367 Main ROAD	Service Station	Regulation under CLM Act not required	-32.93761223	151.6577781
CARDIFF	Maneela Oval	Main ROAD	Other Industry	Regulation under CLM Act not required	-32.93018443	151.6435559
CARDIFF	Former Mobil Depot	7 Ranton STREET	Other Petroleum	Regulation under CLM Act not required	-32.94516764	151.6470387
CARDIFF	BP Service Station (Reliance Petroleum)	Corner Sturt and Main ROADS	Service Station	Regulation under CLM Act not required	-32.93792229	151.6569905
CARDIFF	Woolworths (former Mobil) Cardiff Service Station	43 Macquarie ROAD	Service Station	Regulation under CLM Act not required	-32.94118246	151.6578195
CARINGBAH	Adjacent to Spirent Australia	101-103 Cawarra ROAD	Other Industry	Contamination formerly regulated under the CLM Act	-34.03360747	151.1245577
CARINGBAH	Former Consumer Health Products Manufacturer	32-40 Cawarra ROAD	Other Industry	Regulation under CLM Act not required	-34.03024369	151.1277755
CARINGBAH	Caltex Lilli Pilli Service Station	477-481 Port Hacking ROAD	Service Station	Regulation under CLM Act not required	-34.05243807	151.1216353
CARINGBAH	7-Eleven Service Station	367 The KINGSWAY	Service Station	Regulation under CLM Act not required	-34.03948677	151.1203268
CARINGBAH	Spirent Australia	105 Cawarra ROAD	Other Industry	Contamination formerly regulated under the CLM Act	-34.03425343	151.1245092
CARINGBAH	BP Caringbah	54 Captain Cook DRIVE	Service Station	Under assessment	-34.032652	151.125487
CARLINGFORD	Caltex Service Station Carlingford	131 Pennant Hills ROAD	Service Station	Regulation under CLM Act not required	-33.78762398	151.0279422
CARLINGFORD	Caltex Service Station	797 Pennant Hills ROAD	Service Station	Regulation under CLM Act not required	-33.7757819	151.0516532
CARLTON	Shell Coles Express Service Station	277 Princes HIGHWAY	Service Station	Regulation under CLM Act not required	-33.9748579	151.1272732
CARRINGTON	Commercial Metals Company (CMC) Australia Pty Ltd	117-121 Bourke STREET	Other Industry	Regulation under CLM Act not required	-32.9148832	151.7677193
CARRINGTON	Carrington redevelopment site	11 Howden STREET	Other Industry	Regulation under CLM Act not required	-32.91309509	151.7625341
CARRINGTON	Forgacs Dockyard	81 Denison STREET	Other Industry	Regulation under CLM Act not required	-32.9207441	151.764816
CARRINGTON	NAT vacant land	Bourke STREET	Unclassified	Regulation under CLM Act not required	-32.91276029	151.7685894
CARRINGTON	Dyke Point Containment Cell	Dyke ROAD	Other Industry	Regulation under CLM Act not required	-32.91763422	151.7727101
CARRINGTON	Carrington Coal Tar Pavements	Bourke Street to Dyke ROAD	Other Industry	Regulation under CLM Act not required	-32.91441348	151.770271
CARRINGTON	Pasminco Ship Loader	Dyke Berth 2 (off Bourke Street) OTHER	Metal Industry	Regulation under CLM Act not required	-32.9148698	151.7716837

Suburb	SiteName	Address	Contamination Activity Type	ManagementClass	Latitude	Longitude
CARSS PARK	Vacant Property	334 Princes HIGHWAY	Other Industry	Regulation under CLM Act not required	-33.98628486	151.1133908
CARWELL	Cement Australia Carwell Creek Quarries	Quarry ROAD	Other Industry	Regulation under CLM Act not required	-32.85413742	149.923172
CASINO	Caltex Service Station and Depot Casino	28 & 32 Dyraaba STREET	Service Station	Regulation under CLM Act not required	-28.85488567	153.044806
CASINO	Caltex Service Station	96 Centre STREET	Service Station	Regulation under CLM Act not required	-28.86539567	153.0450654
CASINO	Former Gasworks	134-136 North STREET	Gasworks	Regulation under CLM Act not required	-28.86080712	153.0526043
CASINO	Woolworths Service Station Casino	130 Canterbury STREET	Service Station	Regulation under CLM Act not required	-28.86231341	153.0464642
CASINO	18 Beith Street, Casino	18 Beith STREET	Unclassified	Regulation under CLM Act not required	-28.84951426	153.0446585
CASINO	Corner Store	30 Barker STREET	Service Station	Regulation under CLM Act not required	-28.86316792	153.0389124
CASINO	Casino Roadhouse	86 Johnston STREET	Service Station	Under assessment	-28.85960698	153.0562429
CASULA	Caltex Casula Service Station	646 Hume HIGHWAY	Service Station	Regulation under CLM Act not required	-33.95641262	150.8934783
CATHERINE HILL BAY	Catherine Hill Bay Coal Handling and Preparation Plant	1A Keene STREET	Other Industry	Regulation under CLM Act not required	-33.16120556	151.6302456
CESSNOCK	Caltex Cessnock Service Station	103-105 Wollombi (Cnr James Street) ROAD	Service Station	Regulation under CLM Act not required	-32.83936243	151.3430078
CESSNOCK	Former Mobil Service Station	102 Wollombi ROAD	Service Station	Regulation under CLM Act not required	-32.83844074	151.3436022
CESSNOCK	Former Service Station	2-4 Allandale ROAD	Service Station	Under assessment	-32.83118911	151.3560677
CHARBON	Charbon Colliery	Charbon ROAD	Other Industry	Regulation under CLM Act not required	-32.92390131	149.9839098
CHARLESTOWN	7-Eleven Charlestown	273 Charlestown ROAD	Service Station	Under assessment	-32.95802555	151.6897931
CHARLESTOWN	Caltex Service Station	81 Pacific HIGHWAY	Service Station	Contamination currently regulated under CLM Act	-32.96708479	151.6955919
CHARLESTOWN	Caltex Woolworths (Former BP)	91-93 Pacific HIGHWAY	Service Station	Contamination formerly regulated under the CLM Act	-32.96633569	151.6959051
CHARLESTOWN	Ausgrid Powell Street Depot	8 Powell STREET	Other Industry	Regulation under CLM Act not required	-32.95912375	151.6944136
CHARMHAVEN	Caltex Charmhaven Service Station	13-15 Pacific HIGHWAY	Service Station	Regulation under CLM Act not required	-33.21655768	151.5091452
CHATSWOOD	Former Caltex Chatswood Service Station	607 Pacific HIGHWAY	Service Station	Contamination formerly regulated under the CLM Act	-33.80396472	151.1795766
CHATSWOOD	Woolworths Chatswood	364-366 Eastern Valley WAY	Service Station	Regulation under CLM Act not required	-33.78667419	151.2010828

Suburb	SiteName	Address	Contamination Activity Type	ManagementClass	Latitude	Longitude
CHATSWOOD	Caltex Service Station Chatswood	572 Pacific HIGHWAY	Service Station	Regulation under CLM Act not required	-33.80381271	151.1789656
CHATSWOOD	Auto Repairs	2 Devonshire STREET	Service Station	Regulation under CLM Act not required	-33.8015482	151.1859632
CHATSWOOD	Coles Express Service Station Chatswood	877-879 Pacific HIGHWAY	Service Station	Regulation under CLM Act not required	-33.79182176	151.1804867
CHATSWOOD WEST	Chatswood Toyota	728 Pacific HIGHWAY	Service Station	Contamination formerly regulated under the CLM Act	-33.79654247	151.1776136
CHERRYBROOK	Caltex Service Station	67 Shepherds DRIVE	Service Station	Regulation under CLM Act not required	-33.72069183	151.0451415
CHESTER HILL	Former Orica, Chester Hill	127 Orchard ROAD	Chemical Industry	Contamination formerly regulated under the CLM Act	-33.8869823	150.9952873
CHIPPENDALE	Frasers Development	Wellington STREET	Chemical Industry	Under assessment	-33.88669108	151.2015805
CHIPPING NORTON	Former Solchem (Mobil) Depot Chipping Norton	49-51 Riverside ROAD	Other Petroleum	Regulation under CLM Act not required	-33.91621314	150.9696948
CHIPPING NORTON	Former ACR	85-107 Alfred STREET	Chemical Industry	Contamination currently regulated under CLM Act	-33.92226795	150.9586496
CHISWICK	Former Sydney Wiremills (BHP) site	Blackwall Point ROAD	Other Industry	Regulation under CLM Act not required	-33.85131849	151.1369131
CHITTAWAY BAY	Former Caltex Chittaway Point	100 Chittaway ROAD	Service Station	Regulation under CLM Act not required	-33.32707555	151.4293546
CHULLORA	Chullora Railway Workshops	Worth STREET	Other Industry	Regulation under CLM Act not required	-33.88639388	151.0598201
CLARENCE	Clarence Colliery	Chifley ROAD	Other Industry	Regulation under CLM Act not required	-33.46450217	150.2522729
CLARENDON	Coles Express Clarendon Service Station	244 Hawkesbury Valley WAY	Service Station	Regulation under CLM Act not required	-33.6083729	150.7890956
CLEARFIELD	Former Pamplings Dip Site	Off Clearfield ROAD	Cattle Dip	Regulation under CLM Act not required	-29.16287185	152.882974
CLYBUCCA	BP Service Station	2171 Pacific HIGHWAY	Service Station	Regulation under CLM Act not required	-30.93845014	152.9422791
CLYDE	7-Eleven Clyde	3 Parramatta (Cnr Harbord Street) ROAD	Service Station	Regulation under CLM Act not required	-33.83494433	151.0222628
COBAR	Former Caltex (Bogas) Service Station Cobar	56-58 Marshall STREET	Service Station	Regulation under CLM Act not required	-31.49793339	145.8346684
COBAR	Mckinnons Gold Mine	Cobar ROAD	Metal Industry	Regulation under CLM Act not required	-31.78179755	145.693
COBAR	Caltex Service Station Cobar	Highway and Bathurst Street) STREET	Service Station	Regulation under CLM Act not required	-31.49631924	145.8275727
COBAR	Caltex Service Station	Lot 10 Railway PARADE	Service Station	Regulation under CLM Act not required	-31.49350124	145.8442372
COFFS HARBOUR	BP Service Station	134-136 Pacific HIGHWAY	Service Station	Contamination formerly regulated under the CLM Act	-30.29187037	153.1182106

Suburb	SiteName	Address	Contamination Activity Type	ManagementClass	Latitude	Longitude
COFFS HARBOUR	Dan Murphy's Coffs Harbour	10 Elbow STREET	Service Station	Regulation under CLM Act not required	-30.29439262	153.115069
COFFS HARBOUR	Mobil Service Station	314-316 Harbour DRIVE	Service Station	Contamination formerly regulated under the CLM Act	-30.3056983	153.131966
COFFS HARBOUR	Mobil Coffs Harbour Airport	Aviation DRIVE	Other Petroleum	Contamination formerly regulated under the CLM Act	-30.313385	153.1175018
COFFS HARBOUR	Woolworths Petrol	Park Beach Plaza, Arthur STREET	Service Station	Regulation under CLM Act not required	-30.28101154	153.132027
COFFS HARBOUR	Caltex Service Station	157 Orlando STREET	Service Station	Regulation under CLM Act not required	-30.28975334	153.1306354
COFFS HARBOUR	Coffs Harbour Slipway	38 Marina DRIVE	Other Industry	Under assessment	-30.30325637	153.1441437
COFFS HARBOUR	Aussitel Backpackers Hostel	312 Harbour DRIVE	Service Station	Contamination formerly regulated under the CLM Act	-30.3057	153.132
COLEAMBALLY	Former Mobil Coleambally Depot	19 Bencubbin AVENUE	Other Petroleum	Regulation under CLM Act not required	-34.80279552	145.8945239
COLLARENEBRI	Former Shell Depot	Corner Narran Street and Queen STREET	Other Petroleum	Regulation under CLM Act not required	-29.54114772	148.5789365
COLONGRA	Munmorah Colliery	Scenic DRIVE	Other Industry	Regulation under CLM Act not required	-33.21297737	151.5416882
COLONGRA	Endeavour Colliery	Scenic DRIVE	Other Industry	Regulation under CLM Act not required	-33.21297737	151.5416882
COLYTON	Ampol Service Station	88 Great Western HIGHWAY	Service Station	Contamination currently regulated under CLM Act	-33.7754	150.7954
CONCORD	Caltex Service Station	89 Parramatta ROAD	Service Station	Regulation under CLM Act not required	-33.86785624	151.0993769
CONCORD WEST	Caltex Service Station	369-375 Concord ROAD	Service Station	Regulation under CLM Act not required	-33.84113835	151.0888843
CONDOBOLIN	BP-Branded Service Station	38 Denison Street, corner Molong STREET	Service Station	Regulation under CLM Act not required	-33.08520378	147.1524976
CONDOBOLIN	Former Mobil Depot	6 Burnett STREET	Other Petroleum	Contamination currently regulated under CLM Act	-33.08010515	147.1642972
CONDOBOLIN	Former Ampol Depot	Cnr Parkes Road and Goobang STREET	Service Station	Regulation under CLM Act not required	-33.08034753	147.1642436
CONDOBOLIN	Former Caltex Depot	Parkes ROAD	Service Station	Regulation under CLM Act not required	-33.08255593	147.1585922
CONDOBOLIN	Mobil Condobolin Depot Railway Siding	Railway Siding behind 6 Burnett STREET	Other Petroleum	Regulation under CLM Act not required	-33.08058612	147.164225
CONSTITUTION HILL	Sydney Water Land	Caloola ROAD	Unclassified	Regulation under CLM Act not required	-33.79776636	150.9697715
COOGEE	Caltex Coogee Service Station	146-148 Coogee Bay (Cnr Mount St) ROAD	Service Station	Regulation under CLM Act not required	-33.91989232	151.2517454
COOKS HILL	Former Council Depot Cooks Hill	152 Bruce Street and 115 Corlette STREET	Other Industry	Regulation under CLM Act not required	-32.93525537	151.7641074

Suburb	SiteName	Address	Contamination Activity Type	ManagementClass	Latitude	Longitude
COOLAC	Coolac Service Station	Corner Hume Highway and Coleman STREET	Service Station	Regulation under CLM Act not required	-34.95435052	148.1595525
COOLAH	BP Depot (Reliance Petroleum)	72 (formerly 17-23) Cunningham STREET	Other Petroleum	Regulation under CLM Act not required	-31.82275896	149.7243171
COOLONGLOOK	Caltex Service Station	Pacific HIGHWAY	Service Station	Regulation under CLM Act not required	-32.21648325	152.322813
COOMA	Caltex Cooma Service Station	44 Sharp (Cnr Baron St) STREET	Service Station	Regulation under CLM Act not required	-36.23323489	149.1304134
COOMA	Former Mobil Cooma Depot	2 Commissioner STREET	Other Petroleum	Regulation under CLM Act not required	-36.23267537	149.1346338
COOMA	Former Caltex Cooma Depot	2 Short STREET	Service Station	Regulation under CLM Act not required	-36.2338672	149.1348862
COOMA	and Service Station (Former BP Reliance Petroleum)	2-4 Sharp STREET	Other Petroleum	Regulation under CLM Act not required	-36.22862603	149.1356483
COOMA	Woolworths Caltex Cooma Service Station	Bombala Street Cnr Massie STREET	Service Station	Regulation under CLM Act not required	-36.23364626	149.1267469
COOMA	Former Shell Depot	48-50 Bradley STREET	Other Petroleum	Regulation under CLM Act not required	-36.23448955	149.1347987
COOMA	Former Shell Service Station	48-52 Sharp STREET	Service Station	Contamination formerly regulated under the CLM Act	-36.23350402	149.1299514
COONABARABRAN	Former Mobil Depot	49 Cowper STREET	Other Petroleum	Regulation under CLM Act not required	-31.27096226	149.2818461
COONABARABRAN	Shell Coles Express Service Station	2-6 John STREET	Service Station	Regulation under CLM Act not required	-31.27706775	149.27836
COONABARABRAN	Former Shell Coonabarabran CVRO	Corner Cowper St and Dawson St, formerly 51 Cowper STREET	Other Petroleum	Regulation under CLM Act not required	-31.27003745	149.281788
COONABARABRAN	Caltex Service Station	Cnr Dawson & Drummond STREET	Service Station	Regulation under CLM Act not required	-31.26994941	149.28183
COONABARABRAN	Caltex Service Station	85-87 John STREET	Service Station	Regulation under CLM Act not required	-31.27231215	149.2771297
COONAMBLE	Former Shell Coonamble Depot	Corner Aberford Street and Quambone ROAD	Other Petroleum	Regulation under CLM Act not required	-30.95349182	148.3793432
COONAMBLE	Caltex Service Station	Quambone ROAD	Service Station	Regulation under CLM Act not required	-30.95410067	148.3792167
COORANBONG	Former Poultry Farm - 91 Alton Road, Cooranbong	64 - 98 Alton ROAD	Unclassified	Regulation under CLM Act not required	-33.06860138	151.4512156
COORANBONG	Avondale Auto Centre	677 Freemans DRIVE	Service Station	Under assessment	-33.06968809	151.4636293
COOTAMUNDRA	Former BP Depot	1-5 Murray STREET	Other Petroleum	Regulation under CLM Act not required	-34.62915841	148.0306962
COOTAMUNDRA	Caltex Service Station	26-34 Hovell STREET	Service Station	Regulation under CLM Act not required	-34.63624703	148.0347479
COOTAMUNDRA	Former Caltex Depot	219 Sutton STREET	Other Petroleum	Regulation under CLM Act not required	-34.65126548	148.0145283

Suburb	SiteName	Address	Contamination Activity Type	ManagementClass	Latitude	Longitude
COOTAMUNDRA	Former Ampol Service Station	72 Parker STREET	Service Station	Regulation under CLM Act not required	-34.63471008	148.0296112
COOTAMUNDRA	Cootamundra Gasworks	140-146 Hovell STREET	Gasworks	Contamination currently regulated under CLM Act	-34.64572841	148.0255049
COOTAMUNDRA	Former Amoco Depot	68-72 Hovell STREET	Other Petroleum	Contamination currently regulated under CLM Act	-34.63871124	148.0321134
COOTAMUNDRA	Former Ampol Cootamundra Rail Siding	Back Brawlin ROAD	Other Petroleum	Under assessment	-34.65326425	148.0143068
CORAMBA	Martin Street	End of Martin Street and adjacent car park OTHER	Service Station	manage residual contamination (CLM Act)	-30.22125208	153.0156997
COROWA	Corowa Shire Council Works Depot	24 Poseidon ROAD	Other Petroleum	Regulation under CLM Act not required	-35.98807923	146.3652266
COROWA	Former Ampol Corowa	10 Bow STREET	Service Station	Regulation under CLM Act not required	-35.99364786	146.3901259
COROWA	Cignall Corowa	280 Hume STREET	Service Station	Under assessment	-36.00996015	146.3760437
CORRIMAL	Woolworths Petrol - Corrimal	275-277 Princes HIGHWAY	Service Station	Under assessment	-34.37527426	150.8962637
CORRIMAL	7-Eleven Corrimal	138-146 Princes HIGHWAY	Service Station	Regulation under CLM Act not required	-34.36986923	150.8978271
COWRA	Landmark Fertiliser Storage Facility	Corner Young Road & Waratah STREET	Chemical Industry	Regulation under CLM Act not required	-33.84321832	148.6722578
COWRA	Lowes Petroleum (former BP Cowra Depot)	12 Campbell STREET	Other Petroleum	Regulation under CLM Act not required	-33.83803706	148.6977873
COWRA	Former Gasworks	30 Brougham STREET	Gasworks	Contamination currently regulated under CLM Act	-33.8389659	148.6963482
COWRA	Shell Depot	34 Brougham STREET	Other Petroleum	Contamination formerly regulated under the CLM Act	-33.83932421	148.6976295
CRANGAN BAY	Big T Road House.	555 and 565 Pacific HIGHWAY	Service Station	Contamination currently regulated under CLM Act	-33.17326538	151.6083864
CREMORNE	Shell Coles Express Service Station	225 Military ROAD	Service Station	Regulation under CLM Act not required	-33.83063306	151.226223
CRESTWOOD	Former Caltex Depot Queanbeyan	36 Kendall (Cnr Stephens Rd) AVENUE	Other Petroleum	Regulation under CLM Act not required	-35.34615546	149.207807
CRESTWOOD	Former BP Queanbeyan	64 Uriarra ROAD	Service Station	Regulation under CLM Act not required	-35.34646177	149.2246263
CRONULLA	Breen Holdings	Bate Bay ROAD	Other Industry	Regulation under CLM Act not required	-34.03861737	151.1614114
CROWS NEST	Caltex Service Station	111-121 Falcon STREET	Service Station	Regulation under CLM Act not required	-33.82868236	151.2060317
CROYDON	Caltex Service Station	404-410 Liverpool ROAD	Service Station	Regulation under CLM Act not required	-33.88853994	151.115879
CROYDON	BP Ashfield	584 Parramatta ROAD	Service Station	Regulation under CLM Act not required	-33.87399409	151.1267296

Suburb	SiteName	Address	Contamination Activity Type	ManagementClass	Latitude	Longitude
CROYDON PARK	Mobil Service Station	334 Georges River ROAD	Service Station	Regulation under CLM Act not required	-33.89771626	151.0999194
CULCAIRN	Caltex Service Station	2883 Olympic HIGHWAY	Service Station	Regulation under CLM Act not required	-35.67441635	147.0356845
CULLEN BULLEN	Baal Bone Colliery	Castlereagh HIGHWAY	Other Industry	Regulation under CLM Act not required	-33.27193875	150.0587194
CUNDELTOWN	Caltex Service Station (1 Manning River Drive)	Old Pacific HIGHWAY	Service Station	Regulation under CLM Act not required	-31.89329598	152.5068225
CURL CURL	John Fisher Park	Corner Harbord and Abbott ROADS	Landfill	Regulation under CLM Act not required	-33.76352692	151.2798462
DACEYVILLE	Astrolabe Park	Cook AVENUE	Landfill	Regulation under CLM Act not required	-33.92963704	151.221773
DAPTO	RailCorp Dapto	(Rear of property) 12-14 Hamilton STREET	Other Industry	Regulation under CLM Act not required	-34.50045405	150.787353
DAPTO	Nicheinvest Pty Ltd	133-139 Lakelands DRIVE	Service Station	Under assessment	-34.50335	150.803144
DARLINGHURST	Proposed Retail Unit	139-155 Palmer STREET	Unclassified	Regulation under CLM Act not required	-33.87504688	151.2168106
DARLINGHURST	Cross City Tunnel	Riley Street and William STREET	Service Station	Contamination was addressed via the planning process (EP&A Act)	-33.87424636	151.2158305
DARLINGHURST	18-28 Neild Avenue, Darlinghurst	18-28 Neild AVENUE	Landfill	Regulation under CLM Act not required	-33.87876581	151.2276546
DEE WHY	United Dee Why	1 The Strand STREET	Service Station	Contamination currently regulated under POEO Act	-33.75569207	151.2959451
DEE WHY	Caltex Service Station	793-797 Pittwater ROAD	Service Station	Regulation under CLM Act not required	-33.74566596	151.2920719
DEE WHY	Dee Why Town Centre	Pittwater ROAD	Other Industry	Regulation under CLM Act not required	-33.753169	151.2875805
DEE WHY	Roche Products Dee Why Facility	Inman ROAD	Other Industry	Contamination currently regulated under CLM Act	-33.73834964	151.2876392
DENHAM COURT	Service Station and Caravan Park Denham Court	505 Campbelltown ROAD	Service Station	Under assessment	-33.98208395	150.8459471
DENILIQUIN	Shell Coles Express Service Station	336 Victoria STREET	Service Station	Contamination formerly regulated under the CLM Act	-35.52373613	144.9807345
DENILIQUIN	Former Deniliquin Gasworks	365, 369 and 329-331 George and 380 and 386 Charlotte STREET	Gasworks	Under assessment	-35.52663588	144.9634994
DENILIQUIN	Landmark Fertiliser Storage Facility	99-101 Davidson STREET	Chemical Industry	Regulation under CLM Act not required	-35.52534735	144.975142
DENILIQUIN	Former Deniliquin Caltex Depot	116-118 Hardinge (Cnr Wood St) STREET	Service Station	Regulation under CLM Act not required	-35.53196985	144.9544597
DENILIQUIN	BP Depot (Reliance Petroleum)	125 - 127 Hardinge STREET	Service Station	Regulation under CLM Act not required	-35.53222124	144.9517397
DENILIQUIN	Former Shell Depot	143-147 Napier STREET	Other Petroleum	Regulation under CLM Act not required	-35.5342355	144.953169

Suburb	SiteName	Address	Contamination Activity Type	ManagementClass	Latitude	Longitude
DENMAN	Former Industrial Site	10 Fontana WAY	Metal Industry	Regulation under CLM Act not required	-32.37945456	150.6868239
DENMAN	Former Industrial Site	9 Fontana WAY	Metal Industry	Regulation under CLM Act not required	-32.37911159	150.6869866
DORA CREEK	Former Service Station	4 Doree PLACE	Service Station	Under assessment	-33.08452746	151.502415
DOYALSON	Part Lot 3 DP 259306	Off David STREET	Other Industry	Regulation under CLM Act not required	-33.20436131	151.5232558
DOYALSON	Munmorah Power Station	(Central Coast Highway) Scenic DRIVE	Unclassified	Regulation under CLM Act not required	-33.20678347	151.540795
DOYALSON	Mannering Colliery (formerly Wyee)	Rutleys ROAD	Other Industry	Regulation under CLM Act not required	-33.17179576	151.5419248
DOYALSON NORTH	Caltex Service Station	235 Pacific HIGHWAY	Service Station	Regulation under CLM Act not required	-33.18501024	151.5526114
DOYALSON NORTH	Shell Coles Express Service Station	260-270 Pacific HIGHWAY	Service Station	Regulation under CLM Act not required	-33.18636608	151.5482399
DRUMMOYNE	Coles Express Service Station Drummoynes (Eastbound)	36-46 Victoria ROAD	Service Station	Regulation under CLM Act not required	-33.85576628	151.1593519
DRUMMOYNE	Former Dry Cleaners	225 Victoria ROAD	Chemical Industry	Regulation under CLM Act not required	-33.8507152	151.1537113
DRUMMOYNE	Coles Express Service Station Drummoynes South (Westbound)	39-45 Victoria ROAD	Service Station	Regulation under CLM Act not required	-33.85606575	151.1589061
DRUMMOYNE	Caltex Service Station	191-195 Lyons ROAD	Service Station	Regulation under CLM Act not required	-33.85699216	151.1460356
DUBBO	BP Reliance Petroleum Service Station (Former Mobil Depot)	107 Erskine STREET	Other Petroleum	Regulation under CLM Act not required	-32.24441287	148.6111704
DUBBO	Dubbo Police Station	143 Brisbane STREET	Other Petroleum	Regulation under CLM Act not required	-32.24652288	148.6034702
DUBBO	Shell Coles Express Service Station	131-133 Cobra STREET	Service Station	Regulation under CLM Act not required	-32.25511317	148.6126147
DUBBO	Shell Coles Express Service Station	45-49 Whylandra STREET	Service Station	Regulation under CLM Act not required	-32.2474598	148.5932769
DUBBO	Former Mobil depot	40-44 Morgan STREET	Other Petroleum	Regulation under CLM Act not required	-32.23912277	148.6182711
DUBBO	Caltex Service Station, Dubbo	60 Windsor PARADE	Service Station	Regulation under CLM Act not required	-32.25459322	148.6318
DUBBO	BP-Branded Service Station Dubbo West	51-63 Whylandra STREET	Service Station	Regulation under CLM Act not required	-32.24827657	148.5927084
DUBBO	Lowes Petroleum (BP-Branded) Depot, Dubbo	105 Erskine STREET	Service Station	Regulation under CLM Act not required	-32.24423247	148.6101676
DUBBO	Inland Petroleum (Former Shell) Depot	109 Erskine STREET	Other Petroleum	Regulation under CLM Act not required	-32.24470512	148.6124108
DUBBO	Former Caltex Depot	Phillip (corner Fitzroy) STREET	Service Station	Regulation under CLM Act not required	-32.24534863	148.6150144

Suburb	SiteName	Address	Contamination Activity Type	ManagementClass	Latitude	Longitude
DUBBO	Caltex Service Station	119 Bourke STREET	Service Station	Regulation under CLM Act not required	-32.24336464	148.6091931
DUBBO	Former Ambulance Station	165 Brisbane STREET	Other Petroleum	Contamination formerly regulated under the CLM Act	-32.24850755	148.6031749
DUBBO	United (former Volume Plus) Service Station	219-223 Cobra STREET	Service Station	Regulation under CLM Act not required	-32.2565155	148.6228586
DUBBO	Caltex Service Station, Dubbo	Cnr Brisbane Street and Cobra STREET	Service Station	Contamination currently regulated under CLM Act	-32.25322183	148.603164
DULWICH HILL	Former Tyre Recapping	115-117 Constitution ROAD	Other Industry	Regulation under CLM Act not required	-33.90300876	151.1387724
DULWICH HILL	Denison Road Playground	194 Denison ROAD	Landfill	Regulation under CLM Act not required	-33.90121956	151.1404637
DUNEDOO	Former Shell Depot Dunedoo	Cnr Bolaro and Redbank STREET	Other Petroleum	Regulation under CLM Act not required	-32.01565761	149.3922418
DUNGOG	Lot 54 Common Rd	54 Common ROAD	Unclassified	Regulation under CLM Act not required	-32.39490989	151.739821
DUNGOG	Former HWC Maintenance Depot for Civil Engineering Works	86 Abelard STREET	Other Industry	Regulation under CLM Act not required	-32.40429396	151.7514073
DUNMORE	Equestrian Centre	71 Fig Hill LANE	Unclassified	Regulation under CLM Act not required	-34.62313393	150.8421544
DURAL	Caltex Dural Service Station	917-923 Old Northern ROAD	Service Station	Regulation under CLM Act not required	-33.68312075	151.0287519
DURAL	BP Dural Service Station	580 Old Northern ROAD	Service Station	Regulation under CLM Act not required	-33.69569985	151.0283357
DURAL	Caltex Service Station	530 Old Northern ROAD	Service Station	Regulation under CLM Act not required	-33.69348472	151.0202716
DURAL	Woolworths Service Station	532 Old Northern ROAD	Service Station	Regulation under CLM Act not required	-33.69348472	151.0202716
EAGLE VALE	BP Service Station	Corner Eagle Vale Drive and Gould ROAD	Service Station	Regulation under CLM Act not required	-34.03128043	150.816363
EARLWOOD	RTA Land	3 Jackson PLACE	Unclassified	Contamination currently regulated under CLM Act	-33.9272087	151.1432854
EARLWOOD	Wolli Creek Aqueduct	Unwin STREET	Unclassified	Regulation under CLM Act not required	-33.92788788	151.1480807
EARLWOOD	2, 4 & 6 Unwin Street	2, 4 & 6 Unwin STREET	Landfill	Under assessment	-33.926815	151.149503
EAST BALLINA	Caltex East Ballina Service Station	34 Links AVENUE	Service Station	Regulation under CLM Act not required	-28.85009113	153.5829246
EAST GOSFORD	Presbyterian Aged Care Facility	8-18 Enid CRESCENT	Landfill	Regulation under CLM Act not required	-33.4376675	151.3577947
EAST GOSFORD	Mobil Service Station	44 Victoria STREET	Service Station	Contamination formerly regulated under the CLM Act	-33.43804781	151.353303
EAST GOSFORD	Hylton Moore Park	Althrop STREET	Landfill	Under assessment	-33.43521607	151.3600229

Suburb	SiteName	Address	Contamination Activity Type	ManagementClass	Latitude	Longitude
EAST MAITLAND	United Service Station East Maitland	164 (also known as 250) Newcastle STREET	Service Station	Regulation under CLM Act not required	-32.75248998	151.5869338
EAST MAITLAND	Woolworths Caltex Green Hills	14 Mitchell DRIVE	Service Station	Under assessment	-32.7616	151.59321
EAST MAITLAND	Former Gasworks Site	Corner Melbourne Street and Brisbane STREET	Gasworks	Regulation under CLM Act not required	-32.74939199	151.5788783
EAST MAITLAND	Caltex East Maitland Service Station	Newcastle Road, Corner William STREET	Service Station	Regulation under CLM Act not required	-32.74883712	151.5829296
EAST TAMWORTH	Caltex Service Station	350-362 Armidale ROAD	Service Station	Regulation under CLM Act not required	-31.11401974	150.9613327
EASTERN CREEK	Caltex Service Station	M4 (Eastbound) MOTORWAY	Service Station	Regulation under CLM Act not required	-33.801607	150.8857989
EASTERN CREEK	Caltex Service Station M4 Motorway Westbound	M4 (Westbound) MOTORWAY	Service Station	Regulation under CLM Act not required	-33.80255701	150.8829211
EASTERN CREEK	Fulton Hogan Industries (formerly Pioneer Road Services)	Honeycomb DRIVE	Other Industry	Regulation under CLM Act not required	-33.80231274	150.8288299
EASTGARDENS	130-150 Bunnerong Road Eastgardens	130 - 150 Bunnerong ROAD	Other Industry	Regulation under CLM Act not required	-33.94230414	151.2248138
EASTLAKES	Former Shell Rosebery service station and adjacent land	275-279 Gardeners ROAD	Service Station	Contamination formerly regulated under the CLM Act	-33.92470279	151.2100722
EASTLAKES	Eastlakes Reserve	Evans AVENUE	Service Station	Contamination formerly regulated under the CLM Act	-33.92497291	151.2102725
EASTLAKES	Budget Petroleum Eastlakes	102 Maloney STREET	Service Station	Contamination formerly regulated under the CLM Act	-33.93096702	151.2056606
EASTLAKES	Budget Petroleum Eastlakes	102 Maloney STREET	Service Station	Contamination formerly regulated under the CLM Act	-33.93120382	151.2054267
EASTLAKES	73 Gardeners Road	73 Gardeners ROAD	Unclassified	Regulation under CLM Act not required	-33.92541594	151.2182856
EASTWOOD	Former Mobil Service Station Eastwood	3-5 Trelawney (Cnr Rutledge St) STREET	Service Station	Regulation under CLM Act not required	-33.79273381	151.079584
EDEN	Caltex Service Station	159 Imlay STREET	Service Station	Regulation under CLM Act not required	-37.06324099	149.9044022
EDEN	Former Caltex Eden Depot	80-82 Imlay STREET	Service Station	Contamination currently regulated under CLM Act	-37.0570984	149.9038538
EDENSOR PARK	Caltex Bonnyrigg Service Station, Edensor Park	549 Elizabeth DRIVE	Service Station	Regulation under CLM Act not required	-33.88840816	150.8822609
EDENSOR PARK	7-Eleven (former Mobil) Service Station	615-621 Cowpasture Road (Cnr Elizabeth) DRIVE	Service Station	Regulation under CLM Act not required	-33.88326139	150.865591
EDGECLIFF	BP-branded (former Coles Express) Service Station	73-85A New South Head ROAD	Service Station	Regulation under CLM Act not required	-33.8769602	151.2311617
EDGEWORTH	Caltex Service Station	662 Main ROAD	Service Station	Regulation under CLM Act not required	-32.92566329	151.6278888
EDGEWORTH	Woolworths Edgeworth	738-742 Main ROAD	Service Station	Under assessment	-32.92455492	151.6202897

Suburb	SiteName	Address	Contamination Activity Type	ManagementClass	Latitude	Longitude
EMERALD BEACH	Shell Coles Express Woolgoolga Service Station	1850 Pacific HIGHWAY	Service Station	Regulation under CLM Act not required	-30.16450856	153.1826673
EMERTON	7-Eleven Emerton	135-137 Popondetta ROAD	Service Station	Regulation under CLM Act not required	-33.74463908	150.8102251
EMU HEIGHTS	7-Eleven Service Station	126 Old Bathurst ROAD	Service Station	Regulation under CLM Act not required	-33.74299098	150.6547098
EMU HEIGHTS	Woolworths Service Station	132 Old Bathurst ROAD	Service Station	Regulation under CLM Act not required	-33.7429739	150.6559655
EMU PLAINS	Woolworths Service Station	283 Great Western HIGHWAY	Service Station	Regulation under CLM Act not required	-33.75371349	150.6530165
ENGADINE	Former Caltex Service Station	995 Old Princes HIGHWAY	Service Station	Regulation under CLM Act not required	-34.06413459	151.0155734
ENGADINE	BP Service Station	1234 Princes HIGHWAY	Service Station	Contamination currently regulated under CLM Act	-34.07735416	151.01121
ENGADINE	BP Branded Service Station	963 Old Princes HIGHWAY	Service Station	Contamination currently regulated under CLM Act	-34.06428454	151.0167121
EPPING	7-Eleven (former Mobil) Service Station	246 Beecroft ROAD	Service Station	Regulation under CLM Act not required	-33.77073552	151.080581
ERINA	Coles Express Service Station Erina	211 The Entrance ROAD	Service Station	Regulation under CLM Act not required	-33.43547804	151.3850522
ERINA	7-Eleven Erina	214 The Entrance ROAD	Service Station	Regulation under CLM Act not required	-33.43494257	151.3879511
ERINA	7-Eleven Service Station	96 The Entrance ROAD	Service Station	Regulation under CLM Act not required	-33.43786868	151.3729331
ERINA	Former Frozen Food Distribution Depot	1 Aston ROAD	Other Petroleum	Contamination currently regulated under CLM Act	-33.434878	151.3845431
ERINA	Caltex Service Station	155 The Entrance ROAD	Service Station	Regulation under CLM Act not required	-33.43824871	151.3801096
ERMINGTON	Blue Star Ermington	700 Victoria ROAD	Service Station	Regulation under CLM Act not required	-33.808595	151.066004
ERMINGTON	Caltex Service Station	562 Victoria ROAD	Service Station	Regulation under CLM Act not required	-33.81392814	151.0547543
ERSKINE PARK	Western Sydney Service Centre	25-55 Templar ROAD	Other Industry	Regulation under CLM Act not required	-33.81897822	150.7937394
ERSKINEVILLE	Redevelopment Site (Former Industrial Park) Erskineville	36/1A Coulson STREET	Other Industry	Regulation under CLM Act not required	-33.90325501	151.1855668
ERSKINEVILLE	Department of Housing	52 John STREET	Other Industry	Regulation under CLM Act not required	-33.8982925	151.1840284
ERSKINEVILLE	RailCorp land	Coulson STREET	Other Industry	Regulation under CLM Act not required	-33.90279502	151.1846827
ERSKINEVILLE	Lot 4/1A Coulson Street	Coulson STREET	Other Industry	Under assessment	-33.90316549	151.1867963
ERSKINEVILLE	Area B - Public Domain / The Roadway	1A Coulson STREET	Other Petroleum	Regulation under CLM Act not required	-33.90479634	151.1871194

Suburb	SiteName	Address	Contamination Activity Type	ManagementClass	Latitude	Longitude
EUABALONG WEST	BP Euabalong West Depot (Reliance Petroleum)	12 Illewong STREET	Other Petroleum	Regulation under CLM Act not required	-33.05720426	146.3946386
EVANS HEAD	Evans Head Aerodrome	Memorial Airport DRIVE	Other Industry	Regulation under CLM Act not required	-29.10389976	153.4216791
EVANS HEAD	Bundjalung National Park	The Gap ROAD	Unclassified	Regulation under CLM Act not required	-29.24433977	153.3626472
EVANS HEAD	Evans Head Residential subdivision	Woodburn, Carrabeen Streets and Tuckeroo CRESCENT	Unclassified	Regulation under CLM Act not required	-29.1080969	153.4243577
EVELEIGH	Macdonaldtown Triangle	Burren STREET	Gasworks	via the planning process (EP&A Act)	-33.89803492	151.186059
EVELEIGH	Australian Technology Park	Henderson ROAD	Other Industry	Regulation under CLM Act not required	-33.89634136	151.1944915
FAIRFIELD	Endeavour Energy Fairfield Zone Substation	22 Hedges STREET	Other Industry	Regulation under CLM Act not required	-33.86133019	150.9555899
FAIRFIELD EAST	Speedway-Branded Service Station Fairfield	251 The Horsley DRIVE	Service Station	Regulation under CLM Act not required	-33.8711661	150.9630077
FAIRFIELD HEIGHTS	7-Eleven Fairfield Heights	234 Hamilton (Cnr The Boulevard) ROAD	Service Station	Regulation under CLM Act not required	-33.87208474	150.9373134
FAIRY MEADOW	Woolworths Petrol Service Station	47 Princes HIGHWAY	Service Station	Regulation under CLM Act not required	-34.39399705	150.8925369
FAIRY MEADOW	Caltex Fuel Depot and adjoining land	46 Montague STREET	Service Station	Contamination formerly regulated under the CLM Act	-34.40050499	150.8953125
FAIRY MEADOW	Deynal (Seeman)	51-59 Princes HIGHWAY	Service Station	Regulation under CLM Act not required	-34.39437085	150.8924666
FARLEY	Farley Wastewater Treatment Works	Owlpn LANE	Other Industry	Regulation under CLM Act not required	-32.74431314	151.5194217
FASSIFERN	Newstan Colliery	Fassifern ROAD	Other Industry	Regulation under CLM Act not required	-32.97942521	151.5660046
FASSIFERN	Former Arsenic Smelter	Fassifern ROAD	Other Industry	Regulation under CLM Act not required	-32.99649819	151.5618283
FEDERAL	Federal General Store	3-6 Federal DRIVE	Service Station	Contamination formerly regulated under the CLM Act	-28.65190728	153.4552976
FERN BAY	Former service station	37 Fullerton (1006 Nelson Bay Road) STREET	Service Station	Regulation under CLM Act not required	-32.87245004	151.7939904
FIVE DOCK	7-Eleven Five Dock Service Station	231-235 Great North ROAD	Service Station	Regulation under CLM Act not required	-33.86488376	151.130002
FIVE DOCK	Caltex Five Dock Service Station	47 Ramsay Road, corner Fairlight STREET	Service Station	Regulation under CLM Act not required	-33.87002804	151.1301835
FORBES	BP (Former Mobil) Depot Forbes	3-15 Union STREET	Other Petroleum	Regulation under CLM Act not required	-33.37751977	148.0101422
FORBES	Former Gasworks	24-26 Union STREET	Gasworks	Contamination currently regulated under CLM Act	-33.37752036	148.0090064
FORBES	Woolworths (Former Save on Fuel) Service Station	26 Dowling STREET	Service Station	Regulation under CLM Act not required	-33.38148764	148.0109845

Suburb	SiteName	Address	Contamination Activity Type	ManagementClass	Latitude	Longitude
FORBES	BP Service Station Forbes	29 Dowling STREET	Other Petroleum	Regulation under CLM Act not required	-33.38121776	148.0100351
FORBES	Former Shell Depot	Stephen STREET	Other Petroleum	Regulation under CLM Act not required	-33.37704755	148.0103001
FORBES	Caltex Service Station Forbes	Parkes ROAD	Service Station	Regulation under CLM Act not required	-33.36333714	148.0223727
FORESTVILLE	BP Service Station	632 Warringah ROAD	Service Station	Contamination currently regulated under CLM Act	-33.75997969	151.2142944
FORESTVILLE	Shell Service Station	667 Warringah ROAD	Service Station	Contamination currently regulated under CLM Act	-33.76035336	151.2184929
FORRESTERS BEACH	Caltex Service Station	The Entrance Rd Cnr Bellevue ROAD	Service Station	Regulation under CLM Act not required	-33.40057818	151.4687631
FORSTER	Caltex Service Station	16-18 Lake STREET	Service Station	Regulation under CLM Act not required	-32.18306967	152.5162492
FORSTER	Shell (Kneebone's) Service Station	2-6 The Lakes WAY	Service Station	Regulation under CLM Act not required	-32.1946108	152.5145662
FORSTER	Enhance (Former Mobil) Service Station	86-88 Macintosh STREET	Service Station	Regulation under CLM Act not required	-32.19079468	152.5154847
FREDERICKTON	Former Service station	2-4 Great North ROAD	Service Station	Regulation under CLM Act not required	-31.03513998	152.8794105
FRENCHS FOREST	Former BP Service Station	Russell AVENUE	Service Station	Regulation under CLM Act not required	-33.75018093	151.2245005
FRENCHS FOREST	Hill Service Station, Frenchs Forest	312 Warringah ROAD	Service Station	Regulation under CLM Act not required	-33.75129647	151.2469656
FRESHWATER	Prime Service Station Freshwater	117 Harbord ROAD	Service Station	Regulation under CLM Act not required	-33.77286748	151.2794354
GEORGETOWN	Former Caltex Service Station	4 Georgetown ROAD	Service Station	Regulation under CLM Act not required	-32.91121105	151.7319693
GERRINGONG	Gerringong Cooperative	18 Belinda STREET	Other Petroleum	Regulation under CLM Act not required	-34.74518835	150.8181054
GILGANDRA	United (Former Mobil) Service Station	13 Castlereagh STREET	Service Station	Regulation under CLM Act not required	-31.71715641	148.6581574
GILGANDRA	Former Mobil Depot	2 Federation STREET	Other Petroleum	Regulation under CLM Act not required	-31.70937362	148.6522102
GILGANDRA	Former Mobil Depot	20 Federation STREET	Other Petroleum	Regulation under CLM Act not required	-31.70771744	148.6514198
GILGANDRA	Caltex Service Station Gilgandra	6425 Newell HIGHWAY	Service Station	Regulation under CLM Act not required	-31.72545524	148.65281
GILLENBAH	Caltex (Former Mobil) Narrandera Service Station	16321 - 16335 Newell HIGHWAY	Service Station	Regulation under CLM Act not required	-34.76124219	146.5398604
GIRRAWEE	Industrial Galvanizers site	20-22 Amax AVENUE	Metal Industry	Contamination currently regulated under POEO Act	-33.80500693	150.9396743
GIRRAWEE	Caltex Pendle Hill Service Station Girraween	602 Great Western HIGHWAY	Service Station	Regulation under CLM Act not required	-33.80827518	150.9421511

Suburb	SiteName	Address	Contamination Activity Type	ManagementClass	Latitude	Longitude
GLADESVILLE	Caltex Service Station	287-295 Victoria ROAD	Service Station	Regulation under CLM Act not required	-33.8285374	151.1268639
GLADESVILLE	Road Reserve	Pittwater ROAD	Other Industry	Regulation under CLM Act not required	-33.81603924	151.1355085
GLADESVILLE	Caltex Service Station	116 Victoria ROAD	Service Station	Regulation under CLM Act not required	-33.83575319	151.1277863
GLADESVILLE	Glade View Business Park	436-484 Victoria ROAD	Other Industry	Under assessment	-33.82382382	151.1223941
GLEBE	The Hill and Jubilee Embankment	12 Maxwell ROAD	Other Industry	Regulation under CLM Act not required	-33.87573032	151.1776027
GLEN INNES	Ambulance Station	106 Bourke STREET	Unclassified	Regulation under CLM Act not required	-29.73805854	151.7313138
GLEN INNES	Telstra Depot Glen Innes	126 Lambeth STREET	Unclassified	Regulation under CLM Act not required	-29.73565341	151.7278271
GLEN INNES	Caltex Glen Innes Service Station	Meade Street, corner Church STREET	Service Station	Regulation under CLM Act not required	-29.73699014	151.7379335
GLEN INNES	Former Shell Depot	Lambeth STREET	Other Petroleum	Regulation under CLM Act not required	-29.7376309	151.7276309
GLEN INNES	Former Caltex Depot, Glen Innes	Lot 1 DP785636 Lambeth STREET	Other Petroleum	Regulation under CLM Act not required	-29.73525485	151.7279167
GLEN INNES	Council-owned Laneway	Lot 2 Lang STREET	Gasworks	Regulation under CLM Act not required	-29.74385432	151.7323049
GLEN INNES	Caltex Service Station	Cnr Taylor Street & Church STREET	Service Station	Regulation under CLM Act not required	-29.73289036	151.739653
GLEN INNES	Caltex Glen Innes Paddock	9979 New England HIGHWAY	Service Station	Regulation under CLM Act not required	-29.75608853	151.7344106
GLENBROOK	Caltex Service Station Glenbrook	78 Great Western HIGHWAY	Service Station	Regulation under CLM Act not required	-33.76545234	150.6215447
GLENDALE	Coles Express Glendale	593 Main ROAD	Service Station	Regulation under CLM Act not required	-32.92709242	151.637946
GLENDALE	Settlement Pond	65 Glendale DRIVE	Unclassified	Under assessment	-32.93411399	151.6483695
GLENDALE	Former Service Station	334-342 Lake ROAD	Unclassified	Regulation under CLM Act not required	-32.92775076	151.6433463
GLENDALE	Woolworths Service Station	Stockland DRIVE	Service Station	Regulation under CLM Act not required	-32.93250548	151.6404097
GLEN DENNING	7-Eleven Plumpton Service Station Glendenning	1 Dublin Street, corner Richmond ROAD	Service Station	Regulation under CLM Act not required	-33.73988232	150.8603323
GLENORIE	Caltex Glenorie Service Station	912 Old Northern ROAD	Service Station	Regulation under CLM Act not required	-33.60550946	151.0126731
GLENTHORNE	Caltex Taree Service Station	Manning River DRIVE	Service Station	Regulation under CLM Act not required	-31.94415251	152.4703511
GLOUCESTER	Caltex Service Station	141 Church STREET	Service Station	Regulation under CLM Act not required	-32.01222514	151.9579521

Suburb	SiteName	Address	Contamination Activity Type	ManagementClass	Latitude	Longitude
GOOLMANGAR	Goolmangar General Store	851 Nimbin ROAD	Service Station	Regulation under CLM Act not required	-28.74694441	153.225401
GOONELLABAH	Former Invercauld Road Cattle Dip	161 Invercauld ROAD	Cattle Dip	Contamination currently regulated under CLM Act	-28.8308417	153.3098878
GOSFORD	United (former Mobil) Depot	Corner Merinee Road and Bowen CRESCENT	Other Petroleum	Regulation under CLM Act not required	-33.41523225	151.3257069
GOULBURN	Former Goulburn Gasworks	1 Blackshaw ROAD	Gasworks	Contamination currently regulated under CLM Act	-34.75237525	149.725507
GOULBURN	Goulburn Tannery	13 Gibson STREET	Other Industry	Regulation under CLM Act not required	-34.73756525	149.72059
GOULBURN	Caltex Depot	13 Sloane STREET	Other Petroleum	Regulation under CLM Act not required	-34.77423152	149.7088626
GOULBURN	Metro Goulburn Depot	23 Braidwood ROAD	Other Petroleum	Regulation under CLM Act not required	-34.76217302	149.7170897
GOULBURN	Caltex Service Station	72-74 Clinton STREET	Service Station	Regulation under CLM Act not required	-34.75728157	149.7135824
GOULBURN	Caltex Service Station	68 Goldsmith STREET	Service Station	Regulation under CLM Act not required	-34.75054432	149.7192098
GOULBURN	Former Shell Autoport Service Station	Corner Bruce Street and Lagoon STREET	Service Station	Regulation under CLM Act not required	-34.74807885	149.7266246
GOULBURN	Coles Express Service Station	90 Cowper (Corner Clinton Street) STREET	Service Station	Regulation under CLM Act not required	-34.75566648	149.7107831
GOULBURN	Mobil Service Station	129 Lagoon STREET	Service Station	Contamination formerly regulated under the CLM Act	-34.74618793	149.7330484
GOULBURN	Caltex Service Station	315 Auburn, corner Bradley STREET	Service Station	Regulation under CLM Act not required	-34.74942293	149.7232692
GOULBURN	Former Mobil Service Station Goulburn	422-426 Auburn STREET	Service Station	Regulation under CLM Act not required	-34.74869879	149.7229392
GRAFTON	Former General Store and Service Station Grafton	161 Turf STREET	Service Station	Regulation under CLM Act not required	-29.67412811	152.9336609
GRAFTON	Lowes Petroleum (BP-Branded) Depot, Grafton	13 Orara STREET	Other Petroleum	Regulation under CLM Act not required	-29.67016421	152.918161
GRAFTON	Former Shell Depot	2 Milton STREET	Other Petroleum	Regulation under CLM Act not required	-29.67723019	152.9205374
GRAFTON	Grafton Works Depot	26-28 Bruce STREET	Other Petroleum	Regulation under CLM Act not required	-29.67975507	152.9249357
GRAFTON	Former BP Service Station (Reliance Petroleum)	202 Queen STREET	Service Station	Regulation under CLM Act not required	-29.67645469	152.9423977
GRAFTON	Woolworths Petrol	75 - 77 Fitzroy Street Cnr of Duke STREET	Service Station	Regulation under CLM Act not required	-29.69221713	152.9343562
GRAFTON	Caltex Service Station	Corner Villiers St and Fitzroy STREET	Service Station	Regulation under CLM Act not required	-29.69296308	152.9366431
GRAFTON	BP Service Station (Reliance Petroleum)	14 Villiers (Cnr Fitzroy) STREET	Service Station	Regulation under CLM Act not required	-29.69345456	152.9373123

Suburb	SiteName	Address	Contamination Activity Type	ManagementClass	Latitude	Longitude
GRAFTON	Former Mobil Depot Grafton	2-16 Bruce STREET	Other Petroleum	Regulation under CLM Act not required	-29.68093591	152.9231289
GRAFTON	Caltex Service Station	179 Prince STREET	Service Station	Regulation under CLM Act not required	-29.68600117	152.9371093
GRANVILLE	Caltex Service Station	144 Parramatta ROAD	Service Station	Regulation under CLM Act not required	-33.83039605	151.0109216
GRANVILLE	Australand	15-17 Berry STREET	Other Industry	via the planning process (EP&A Act)	-33.83600073	151.0211988
GRANVILLE	Woolworths Service Station Granville	158 Clyde STREET	Service Station	Regulation under CLM Act not required	-33.84623338	151.0124885
GRANVILLE	Commercial Property	2B Factory STREET	Other Industry	manage residual contamination (CLM Act)	-33.84173556	151.0165687
GRANVILLE	Old Granville Depot	23 Elizabeth STREET	Unclassified	Regulation under CLM Act not required	-33.83765925	151.008528
GRANVILLE	7-Eleven Service Station	154-160 Parramatta ROAD	Service Station	Regulation under CLM Act not required	-33.83022685	151.0101322
GRANVILLE	A'Becketts Creek	Albert STREET	Unclassified	Under assessment	-33.82735397	151.0113643
GREENACRE	Former Plating Works	12 Claremont STREET	Unclassified	Regulation under CLM Act not required	-33.89992254	151.0386128
GREENACRE	7-Eleven (former Mobil) Service Station	301-305 Hume HIGHWAY	Service Station	Regulation under CLM Act not required	-33.90524488	151.0419971
GREENACRE	Caltex Service Station	87 - 91 Roberts ROAD	Service Station	Regulation under CLM Act not required	-33.90461089	151.0648581
GREENWICH	Gore Creek Reserve - Drainage Line	St Vincents ROAD	Other Industry	Regulation under CLM Act not required	-33.82888693	151.1819101
GRENFELL	Former SRA Fuel Depot	Grafton STREET	Other Petroleum	Regulation under CLM Act not required	-33.89351237	148.1560188
GRENFELL	Grenfell Gasworks	Corner Gooloogong Road & Bourke STREET	Gasworks	Regulation under CLM Act not required	-33.89006016	148.1615443
GRETA	Coles Express Greta	122 New England HIGHWAY	Service Station	Regulation under CLM Act not required	-32.67656357	151.3872818
GRETA	redevelopment site	112-114 High STREET	Other Industry	Regulation under CLM Act not required	-32.67706709	151.3876682
GRETA	Former landfill	Hollingshed ROAD	Landfill	Regulation under CLM Act not required	-32.66705287	151.3923474
GREYSTANES	Metro Branded (former Mobil) Service Station	73 Ettalong ROAD	Service Station	Regulation under CLM Act not required	-33.81822648	150.9513946
GRIFFITH	Liberty Depot (former Shell CVRO) Griffith	6-10 Mackay AVENUE	Other Petroleum	Regulation under CLM Act not required	-34.2910045	146.063824
GRIFFITH	Former Murrumbidgee Irrigation Depot	55-77 Banna AVENUE	Other Industry	Regulation under CLM Act not required	-34.28858242	146.0567509
GRIFFITH	Mobil Depot - Griffith Airport	Off Remembrance DRIVE	Other Petroleum	Regulation under CLM Act not required	-34.25618872	146.0620449

Suburb	SiteName	Address	Contamination Activity Type	ManagementClass	Latitude	Longitude
GRIFFITH	Former Ampol Depot	32-34 Mackay AVENUE	Other Petroleum	Regulation under CLM Act not required	-34.2933331	146.0679503
GRIFFITH	Caltex Service Station and Depot	2-4 Mackay AVENUE	Service Station	Regulation under CLM Act not required	-34.2908766	146.0630815
GRIFFITH	Former Landmark Fertiliser Storage Facility	2-8 Jensen ROAD	Chemical Industry	Regulation under CLM Act not required	-34.29365599	146.0536413
GRIFFITH	Belford Petroleum (former Mobil) Depot	30 Banna AVENUE	Service Station	Regulation under CLM Act not required	-34.29042827	146.0595497
GRIFFITH	Former BP Service Station (Reliance Petroleum)	81 Banna AVENUE	Service Station	Regulation under CLM Act not required	-34.28851251	146.0540815
GUILDFORD	7-Eleven Service Station Guildford West	176 Fowler ROAD	Service Station	Regulation under CLM Act not required	-33.85149493	150.9722491
GULGONG	Lowes Petroleum (former BP) Depot Gulgong	6 Railway STREET	Other Petroleum	Regulation under CLM Act not required	-32.35950625	149.5461499
GULGONG	The Oval Site	Queen STREET	Unclassified	Regulation under CLM Act not required	-32.36169815	149.531075
GULMARRAD	BP Service Station Maclean	3976 Pacific HIGHWAY	Service Station	Regulation under CLM Act not required	-29.48537407	153.2004311
GUMLY GUMLY	Caltex Service Station	3723 Sturt HIGHWAY	Service Station	Regulation under CLM Act not required	-35.13590309	147.4424551
GUMLY GUMLY	Brick Kiln Reserve	Eunony Bridge ROAD	Landfill	Regulation under CLM Act not required	-35.12098411	147.4196309
GUNDAGAI	Former Mobil Depot	98 Mount STREET	Other Petroleum	Regulation under CLM Act not required	-35.08206783	148.096221
GUNNEDAH	Caltex Service Station	21 Abbott STREET	Service Station	Regulation under CLM Act not required	-30.98021001	150.2561856
GUNNEDAH	Former Shell Depot Gunnedah	85-89 Barber STREET	Other Petroleum	Regulation under CLM Act not required	-30.97949284	150.2507401
GUNNEDAH	Mobil Gunnedah Depot	16-24 Wentworth STREET	Other Petroleum	Regulation under CLM Act not required	-30.98428725	150.260609
GUNNEDAH	BP Depot and Retail Fuel Outlet Gunnedah	103 Mathias ROAD	Other Petroleum	Under assessment	-30.96665001	150.2326526
GUNNEDAH	BP Service Station	Corner Conadilly Street & Henry STREET	Service Station	Contamination formerly regulated under the CLM Act	-30.98116266	150.2583066
GUNNEDAH	Mobil Service Station	341 Conadilly STREET	Service Station	Contamination formerly regulated under the CLM Act	-30.9807394	150.2578428
GUNNEDAH	Property NSW Site	35-37 Abbott STREET	Other Petroleum	Regulation under CLM Act not required	-30.9789841	150.25737
GUNNEDAH	Former Telstra Line Depot	81 Barber STREET	Other Petroleum	Regulation under CLM Act not required	-30.97933809	150.2503121
GUNNEDAH	Adjacent to Service Station	Intersection of Henry Street and Conadilly STREET	Service Station	Contamination formerly regulated under the CLM Act	-30.98072588	150.2582802
GUNNEDAH	Former Caltex Depot	61 Railway AVENUE	Other Petroleum	Contamination formerly regulated under the CLM Act	-30.97953242	150.2494457

Suburb	SiteName	Address	Contamination Activity Type	ManagementClass	Latitude	Longitude
GUNNING	Gunning Motors	56 Yass STREET	Service Station	Regulation under CLM Act not required	-34.78159326	149.2684791
GUYRA	Guyra Fourways Service Centre	87-89 Bradley STREET	Service Station	Regulation under CLM Act not required	-30.24580085	151.6701156
GUYRA	Caltex-branded Service Station	4352 New England HIGHWAY	Service Station	Regulation under CLM Act not required	-30.20601937	151.6757291
GUYRA	StateRail land leased to Incitec	Starr ROAD	Other Industry	Regulation under CLM Act not required	-30.23157011	151.6707135
GWANDALAN	Metro Petroleum Gwandalan (Formerly Gwandalan Auto Care)	47 Orana ROAD	Service Station	Regulation under CLM Act not required	-33.13632941	151.5813396
GWANDALAN	Former Gwandalan Landfill	Kanangra DRIVE	Landfill	Regulation under CLM Act not required	-33.17497722	151.5917107
GYMEA	7-Eleven (former Mobil) GyMEA Service Station	110 GyMEA Bay ROAD	Service Station	Regulation under CLM Act not required	-34.03745848	151.0848547
GYMEA	Coles Express Kirrawee	470 Princes (Cnr The Boulevard) HIGHWAY	Service Station	Contamination currently regulated under CLM Act	-34.02735302	151.0845079
GYMEA	Former Shell Service Station GyMEA	GyMEA Bay ROAD	Service Station	Regulation under CLM Act not required	-34.04129676	151.0841328
HABERFIELD	7-Eleven Haberfield	25-35 Parramatta ROAD	Service Station	Contamination currently regulated under CLM Act	-33.887956	151.142868
HALEKULANI	Former Halekulani Landfill	Macleay DRIVE	Landfill	Regulation under CLM Act not required	-33.21446301	151.5527625
HAMILTON	SRA Land	10 Maitland ROAD	Unclassified	Regulation under CLM Act not required	-32.91994358	151.7512417
HAMILTON	Taxi Services	116 Tudor STREET	Service Station	Contamination formerly regulated under the CLM Act	-32.92351606	151.7454742
HAMILTON	Caltex Hamilton	59-63 Tudor STREET	Service Station	Regulation under CLM Act not required	-32.92498593	151.7509313
HAMILTON	Newcastle Toyota	65 Tudor STREET	Other Petroleum	Regulation under CLM Act not required	-32.925171	151.7504048
HAMILTON	Hamilton Bus Depot	Cnr Denison Street and Gordon AVENUE	Other Petroleum	Regulation under CLM Act not required	-32.92542648	151.7512512
HAMILTON NORTH	Shell Newcastle Terminal	5 Chatham STREET	Other Petroleum	Contamination currently regulated under CLM Act	-32.91630469	151.7408712
HAMILTON NORTH	Former Black and Decker Site	56 Clyde STREET	Metal Industry	Contamination currently regulated under CLM Act	-32.91080413	151.7358236
HAMILTON NORTH	Hamilton Gasworks	1 Chatham ROAD	Gasworks	Contamination currently regulated under CLM Act	-32.91362741	151.7406241
HAMILTON NORTH	Former ELMA Site	54 Clyde STREET	Other Industry	Contamination currently regulated under CLM Act	-32.91145768	151.7367691
HARBORD	Former Dry Cleaners	121 Wyndora AVENUE	Other Industry	Regulation under CLM Act not required	-33.77425321	151.2821553
HARDEN	SRA Site	31 Aurvill ROAD	Unclassified	Regulation under CLM Act not required	-34.54998656	148.3689577

Suburb	SiteName	Address	Contamination Activity Type	ManagementClass	Latitude	Longitude
HARDEN	SRA Site	51 Whitton LANE	Unclassified	Contamination formerly regulated under the CLM Act	-34.55396035	148.3713349
HARDEN	South West Fuel Harden	294 Albury STREET	Service Station	Regulation under CLM Act not required	-34.550176	148.351276
HARRIS PARK	Dalley Street Reserve	2A Dalley STREET	Other Industry	Regulation under CLM Act not required	-33.82749118	151.0097545
HARTLEY VALE	Former Shale Oil Refinery	Lot 52 Hartley Vale ROAD	Unclassified	Contamination currently regulated under CLM Act	-33.52925119	150.24216
HASTINGS POINT	Coles Express Hastings Point	99 Tweed Coast ROAD	Service Station	Regulation under CLM Act not required	-28.36914103	153.5725676
HAY	SRA Land	429, 431, 435, 437 & 439 Murray STREET	Other Industry	Regulation under CLM Act not required	-34.49965611	144.840976
HAY	SRA Land	443 Murray STREET	Other Industry	Contamination formerly regulated under the CLM Act	-34.49966753	144.8410778
HAY	Former Shell Hay Depot	391 Murray STREET	Other Petroleum	Regulation under CLM Act not required	-34.50028195	144.8463999
HAY	Former Mobil Depot Hay	397-399 Murray STREET	Other Petroleum	Regulation under CLM Act not required	-34.50019184	144.8456578
HAY SOUTH	Caltex Service Station	429-431 Moama STREET	Service Station	Regulation under CLM Act not required	-34.52001427	144.8380121
HAZELBROOK	Caltex Service Station Hazelbrook	198 Great Western HIGHWAY	Service Station	Regulation under CLM Act not required	-33.72106175	150.4520976
HEATHCOTE	Caltex Service Station	1344 Princes HIGHWAY	Service Station	Regulation under CLM Act not required	-34.08841066	151.0072048
HEATHCOTE	Caltex Service Station	1403 Princes HIGHWAY	Service Station	Regulation under CLM Act not required	-34.09059834	151.003752
HEATHCOTE	Shell Coles Express Service Station	1355 Princes HIGHWAY	Service Station	Regulation under CLM Act not required	-34.08780042	151.0069741
HEATHERBRAE	Bogas (Former Caltex) Service Station	3 Speedy Lock LANE	Service Station	Regulation under CLM Act not required	-32.78057822	151.7372135
HEATHERBRAE	Shell Coles Express Motto Farm Service Station	2137 Pacific HIGHWAY	Service Station	Regulation under CLM Act not required	-32.79835449	151.7176284
HEXHAM	QR National - Hexham Precinct	179 & 3/67 Maitland ROAD	Other Industry	Regulation under CLM Act not required	-32.83474038	151.6821895
HEXHAM	Caltex Diesel Stop	360 Maitland ROAD	Service Station	Regulation under CLM Act not required	-32.82844873	151.6851063
HEXHAM	Cummins Newcastle Facility Hexham	21 Galleghan STREET	Other Industry	Regulation under CLM Act not required	-32.83186739	151.686709
HEXHAM	BP Service Station (Reliance Petroleum)	Corner Pacific Highway and Old Maitland ROAD	Service Station	Regulation under CLM Act not required	-32.82756403	151.6846929
HEXHAM	Former Forgacs Site	21 Sparke STREET	Chemical Industry	Contamination currently regulated under CLM Act	-32.85464558	151.6988053
HEXHAM	Caltex-Bogas Warehouse	239 Old Maitland ROAD	Service Station	Regulation under CLM Act not required	-32.82899942	151.6861849

Suburb	SiteName	Address	Contamination Activity Type	ManagementClass	Latitude	Longitude
HEXHAM	Industrial Galvanizers	312 Pacific HIGHWAY	Metal Industry	Contamination currently regulated under POEO Act	-32.83457186	151.6884941
HILLSTON	Former BP Depot Hillston	141-143 Cowper STREET	Other Petroleum	Regulation under CLM Act not required	-33.48823546	145.5381623
HOLBROOK	Caltex Truckstop	Hume HIGHWAY	Service Station	Regulation under CLM Act not required	-35.71332625	147.3207237
HOME BUSH	Ausgrid Mason Park Substation	1 Underwood ROAD	Other Industry	Regulation under CLM Act not required	-33.85674677	151.0747044
HOME BUSH BAY	(WRC) and Cleanaway Liquid Waste Treatment Plant (LWTP)	Corner Pondage Link and Hill ROAD	Landfill	Regulation under CLM Act not required	-33.84359299	151.0593656
HOME BUSH WEST	Caltex Service Station Homebush West	334-336 Parramatta ROAD	Service Station	Regulation under CLM Act not required	-33.8581543	151.0681261
HOME BUSH WEST	Former Ford Landfill	22 Mandemar AVENUE	Landfill	Under preliminary investigation order	-33.86180526	151.0635664
HORNSBY	Midas Car Care Centre Hornsby	2A Linda STREET	Unclassified	Regulation under CLM Act not required	-33.70052215	151.1004786
HORNSBY	Coles Express Hornsby	194- 206 Pacific HIGHWAY	Service Station	Contamination currently regulated under CLM Act	-33.7071993	151.0991452
HORNSBY	Hornsby Train Maintenance Centre	1B Stephen STREET	Other Industry	Regulation under CLM Act not required	-33.69342449	151.1035295
HOXTON PARK	Endeavour Energy Hoxton Park	490 Hoxton Park ROAD	Other Industry	Regulation under CLM Act not required	-33.92766437	150.8689069
HUNTERS HILL	Coles Express Hunters Hill	4 Ryde ROAD	Service Station	Regulation under CLM Act not required	-33.8317985	151.141655
HUNTERS HILL	Foreshore Land	Rear of 7, 9 & 11 Nelson PARADE	Other Industry	Contamination currently regulated under CLM Act	-33.84248362	151.1649249
HUNTERS HILL	7, 9 and 11 Nelson Parade Hunters Hill	7, 9 and 11 Nelson PARADE	Other Industry	Regulation under CLM Act not required	-33.84218911	151.164968
HURLSTONE PARK	Former Telstra Depot	82 Canterbury ROAD	Service Station	Regulation under CLM Act not required	-33.90803171	151.1258121
HURLSTONE PARK	Former Speedway Petroleum Service Station	610 - 618 New Canterbury ROAD	Service Station	Contamination formerly regulated under the CLM Act	-33.90541228	151.1322009
HURLSTONE PARK	7-Eleven Hurlstone Park	670 New Canterbury ROAD	Service Station	Regulation under CLM Act not required	-33.90510388	151.1299825
HURSTVILLE GROVE	Moore Reserve	Morshead DRIVE	Landfill	Contamination currently regulated under CLM Act	-33.97920603	151.0873578
INGLEBURN	7-Eleven Ingleburn	63 Oxford St (Cnr Cumberland St) STREET	Service Station	Under assessment	-33.9999965	150.8680085
INVERELL	Former Shell Depot	25 Edward STREET	Other Petroleum	Regulation under CLM Act not required	-29.76151684	151.1182033
INVERELL	Former Service Station	20 Oliver STREET	Service Station	Regulation under CLM Act not required	-29.77229743	151.1152692
INVERELL	Former Caltex Depot Inverell	4 Edward STREET	Service Station	Regulation under CLM Act not required	-29.76123104	151.1147983

Suburb	SiteName	Address	Contamination Activity Type	ManagementClass	Latitude	Longitude
INVERELL	Former Mobil Inverell Depot	29-33 Edward STREET	Other Petroleum	Regulation under CLM Act not required	-29.76135322	151.1171412
INVERELL	Caltex Service Station	55-59 Ring STREET	Service Station	Regulation under CLM Act not required	-29.76204512	151.1141737
INVERELL	Former Mobil Service Station	Corner Otho Street and Henderson STREET	Service Station	Regulation under CLM Act not required	-29.7786926	151.1149921
INVERELL	Former Caltex Service Station	141 Otho STREET	Service Station	Regulation under CLM Act not required	-29.77819403	151.1145699
ISLINGTON	Caltex Service Station	240 Maitland ROAD	Service Station	Regulation under CLM Act not required	-32.91138644	151.7457701
ISLINGTON	Shell Pipeline Easement (vacant land)	24 Fern STREET	Other Petroleum	Regulation under CLM Act not required	-32.91706254	151.7473809
JAMISONTOWN	BP Service Station Jamisontown	124 - 128 Mulgoa ROAD	Service Station	Regulation under CLM Act not required	-33.76978323	150.6764977
JAMISONTOWN	Former Caltex Jamisontown	229-231 Mulgoa ROAD	Service Station	Regulation under CLM Act not required	-33.76661447	150.6784735
JAMISONTOWN	7-Eleven Service Station	92 Mulgoa ROAD	Service Station	Contamination currently regulated under CLM Act	-33.7667231	150.6796488
JANNALI	Former Mobil Service Station	121 Georges River ROAD	Service Station	Regulation under CLM Act not required	-34.01614613	151.0681921
JANNALI	Former IGA	541 Box ROAD	Other Industry	Regulation under CLM Act not required	-34.01602134	151.0660384
JENNINGS	Jennings Former Arsenic Poison Factory	Duke Street, Manor Street, and Ballandean STREET	Chemical Industry	Contamination currently regulated under CLM Act	-28.92833023	151.9301552
JESMOND	Caltex Service Station	27 Bluegum ROAD	Service Station	Regulation under CLM Act not required	-32.9029287	151.691164
JINDABYNE	BP Service Station (Reliance Petroleum)	8 Kosciuszko ROAD	Service Station	Regulation under CLM Act not required	-36.41478692	148.6178882
JINDABYNE	Caltex Service Station	50 Kosciuszko ROAD	Service Station	Regulation under CLM Act not required	-36.41395847	148.6225113
JINGELLIC	Former Jingellic School	3179 River ROAD	Other Industry	Under assessment	-35.926501	147.701011
JUNEE	Subdivision Proposal	5858 Gundagai ROAD	Unclassified	Regulation under CLM Act not required	-34.87783587	147.6067578
KANAHOOKA	Former Smelter Site	Kanahooka ROAD	Metal Industry	Under assessment	-34.49406369	150.8227583
KANDOS	Cement Australia Kandos Cement Works	1 Jamison STREET	Other Industry	Regulation under CLM Act not required	-32.86399912	149.9779259
KANWAL	Kanwal General Store and Fuel Supplies and Adjacent Land	68 and part of 70 Craigie AVENUE	Service Station	Contamination currently regulated under CLM Act	-33.263026	151.482125
KANWAL	Former Bus and Truck Rental Yard	645-647 Pacific Highway HIGHWAY	Other Petroleum	Regulation under CLM Act not required	-33.26233802	151.4825469
KARIONG	Coles Express Kariong	6 Central Coast HIGHWAY	Service Station	Regulation under CLM Act not required	-33.43443192	151.2963401

Suburb	SiteName	Address	Contamination Activity Type	ManagementClass	Latitude	Longitude
KARIONG	Caltex Service Station	Lot 2 Langford DRIVE	Service Station	Regulation under CLM Act not required	-33.43934827	151.2935447
KARUAH	BP Roadhouse Karuah	403 Tarean ROAD	Service Station	Regulation under CLM Act not required	-32.65371781	151.9629963
KATOOMBA	Aldi Stores	201 Katoomba STREET	Service Station	Regulation under CLM Act not required	-33.71756625	150.3101649
KATOOMBA	Former Katoomba/Leura Gasworks	Megalong STREET	Gasworks	Contamination currently regulated under CLM Act	-33.71318559	150.3187284
KELLYVILLE	Caltex Service Station	3-5 Windsor ROAD	Service Station	Regulation under CLM Act not required	-33.71436125	150.9602175
KELLYVILLE	BP Service Station Kellyville	19-23 Windsor ROAD	Service Station	Regulation under CLM Act not required	-33.71280997	150.9590756
KELSO	Caltex Service Station Kelso	19 Sydney ROAD	Service Station	Regulation under CLM Act not required	-33.41904247	149.6023985
KELSO	BP Service Station (Reliance Petroleum)	63 Sydney ROAD	Service Station	Regulation under CLM Act not required	-33.41925328	149.6076677
KEMBLA GRANGE	ShawCor Australia	66 West Dapto ROAD	Other Petroleum	Regulation under CLM Act not required	-34.46875328	150.8106326
KEMBLAWARRA	Griffins Bay, Lake Illawarra	Shellharbour ROAD	Landfill	Regulation under CLM Act not required	-34.49653984	150.8943776
KEMPS CREEK	Caltex-branded Service Station	1163 Mamre ROAD	Service Station	Regulation under CLM Act not required	-33.86972102	150.7966074
KEMPSEY	Kempsey Showground	19 Sea STREET	Unclassified	via the planning process (EP&A Act)	-31.07334836	152.8308795
KEMPSEY	Former Shell Depot	43-51 Gladstone STREET	Other Petroleum	Regulation under CLM Act not required	-31.07500944	152.8346699
KEMPSEY	Former Mobil Depot	14 Hopetoun STREET	Other Petroleum	Regulation under CLM Act not required	-31.07603107	152.8350132
KEMPSEY	Shell Coles Express Service Station Kempsey	165 Smith STREET	Service Station	Regulation under CLM Act not required	-31.07036743	152.8461571
KEMPSEY	Mobil Depot	154 Belgrave STREET	Service Station	Regulation under CLM Act not required	-31.07965043	152.8326303
KEMPSEY	Liberty (Former Mobil) Service Station	108-112 Smith STREET	Service Station	Regulation under CLM Act not required	-31.07492508	152.8431945
KENSINGTON	7-Eleven Kensington	135 Anzac PARADE	Service Station	Regulation under CLM Act not required	-33.91035885	151.2228537
KENSINGTON	Former Ampol Service Station	76-82 Anzac PARADE	Service Station	Regulation under CLM Act not required	-33.9059246	151.2242891
KENSINGTON	Footpath adjacent to 10-20 Anzac Parade	10-20 Anzac PARADE	Service Station	Regulation under CLM Act not required	-33.9032124	151.2237836
KENSINGTON	Caltex Service Station	211-213 Anzac PARADE	Service Station	Regulation under CLM Act not required	-33.91460752	151.2251266
KENTHURST	Vacant Land	259 McCylmonts ROAD	Unclassified	Regulation under CLM Act not required	-33.61283529	150.9425303

Suburb	SiteName	Address	Contamination Activity Type	ManagementClass	Latitude	Longitude
KHANCOBAN	Khancoban Tip	Alpine WAY	Landfill	Regulation under CLM Act not required	-36.21994191	148.1542718
KIAMA	Former Gasworks	105 to 109 and 113 Shoalhaven STREET	Gasworks	Regulation under CLM Act not required	-34.67416881	150.8504143
KIAMA HEIGHTS	Former Mobil Service Station Kiama	7-9 South Kiama DRIVE	Service Station	Regulation under CLM Act not required	-34.69553931	150.8437977
KILLARA	7-Eleven Service Station (Former Mobil)	496 Pacific HIGHWAY	Service Station	Contamination currently regulated under CLM Act	-33.77146554	151.1606903
KILLARA	Former Caltex Service Station	692B-694 Pacific HIGHWAY	Service Station	Contamination formerly regulated under the CLM Act	-33.76306802	151.1550109
KILLARA	Killara Garage	544 Pacific HIGHWAY	Service Station	Regulation under CLM Act not required	-33.76974164	151.1599696
KILLARA	Former BP Service Station Lindfield	478 Pacific HIGHWAY	Service Station	Contamination currently regulated under CLM Act	-33.7719298	151.1613874
KILLARA	Land Adjacent to Former Service Station Site	684-684a, 690, 692 and 696 Pacific HIGHWAY	Service Station	Contamination formerly regulated under the CLM Act	-33.76312226	151.1549237
KINCUMBER	Frost Reserve	Avoca DRIVE	Landfill	Under assessment	-33.47065695	151.3909044
KINGS PARK	Multi-Fill	14 Garling ROAD	Unclassified	Regulation being finalised	-33.74478046	150.9111964
KINGS PARK	Former Dow Corning Factory	21 Tattersall ROAD	Chemical Industry	Regulation under CLM Act not required	-33.75012653	150.9138477
KINGSFORD	Caltex Service Station	603-611 Anzac PARADE	Service Station	Regulation under CLM Act not required	-33.93435787	151.2371198
KINGSFORD	Coles Express Service Station Kingsford	58 Gardeners ROAD	Service Station	Regulation under CLM Act not required	-33.9250054	151.2257601
KINGSGROVE	Shell Coles Express Service Station	137 Kingsgrove ROAD	Service Station	Regulation under CLM Act not required	-33.93276948	151.099026
KINGSGROVE	Caltex Kingsgrove	351-357 Stoney Creek ROAD	Service Station	Regulation under CLM Act not required	-33.95132175	151.0926872
KINGSGROVE	State Transit Authority Depot	17-23 Richland STREET	Other Petroleum	Regulation under CLM Act not required	-33.93646086	151.0973617
KIRRAWEE	Ingal Civil Products	127-141 Bath ROAD	Metal Industry	Regulation under CLM Act not required	-34.03029516	151.0754469
KIRRAWEE	7-Eleven (former Mobil) Service Station	542-546 Princes HIGHWAY	Service Station	Regulation under CLM Act not required	-34.03238179	151.0758071
KIRRAWEE	Caltex-branded Kirrawee Service Station	(1-3 Waratah Street) 487 Princes HIGHWAY	Service Station	Regulation under CLM Act not required	-34.02915971	151.0808279
KOGARAH	Scarborough Park South	184R Production AVENUE	Landfill	Regulation being finalised	-33.97922253	151.140276
KOGARAH	Caltex Service Station	29 President AVENUE	Service Station	Regulation under CLM Act not required	-33.96516866	151.141145
KOGARAH	7-Eleven Service Station	736 Princes HIGHWAY	Service Station	Regulation under CLM Act not required	-33.96406472	151.1376011

Suburb	SiteName	Address	Contamination Activity Type	ManagementClass	Latitude	Longitude
KOGARAH	Woolworths Petrol Service Station	69 Princes HIGHWAY	Service Station	Regulation under CLM Act not required	-33.96330397	151.1371182
KOOLKHAN	Former Koolkhan Power Station	Summerland WAY	Other Industry	Regulation under CLM Act not required	-29.61688704	152.9300645
KOORAGANG	NPC, berths 2 and 3	Heron ROAD	Metal Industry	Regulation being finalised	-32.89260063	151.7742527
KOORAGANG	Kooragang Island Waste Facility	Off Cormorant ROAD	Metal Industry	Contamination currently regulated under POEO Act	-32.88250732	151.7466125
KOORAGANG	Orica Kooragang Island	15 Greenleaf ROAD	Chemical Industry	Contamination currently regulated under CLM Act	-32.89654619	151.7771372
KOORAGANG	Former Boral Timber Export Facility	16 Heron ROAD	Other Industry	Regulation under CLM Act not required	-32.89710295	151.7739966
KOORAGANG	Cleanaway Technical Services	19 Egret STREET	Unclassified	Regulation under CLM Act not required	-32.8634857	151.7414904
KOORAGANG	Industrial Facility	39 Heron ROAD	Chemical Industry	Under assessment	-32.89106439	151.7784064
KOORAGANG	Vacant Land	Raven Street and Cormorant ROAD	Unclassified	Regulation under CLM Act not required	-32.88410199	151.7701334
KOORAGANG	Linx Logistics	240 Cormorant ROAD	Other Industry	Regulation under CLM Act not required	-32.87480951	151.7757352
KOORINGAL	Former Shell Wagga Depot	11-15 Lake Albert ROAD	Other Petroleum	Regulation under CLM Act not required	-35.12273113	147.3786005
KOORINGAL	Caltex Service Station	265-267 Lake Albert ROAD	Service Station	Regulation under CLM Act not required	-35.14078443	147.3755442
KOORINGAL	Caltex-branded (former Mobil) Service Station	24 Lake Albert ROAD	Service Station	Regulation under CLM Act not required	-35.12239591	147.3769936
KOSCIUSZKO	Smiggin Holes Snow Clearing Shed	Link ROAD	Landfill	Regulation under CLM Act not required	-36.39098211	148.4304981
KOSCIUSZKO	Khancoban Spoil Dump	Alpine WAY	Landfill	Regulation under CLM Act not required	-36.21982803	148.1527401
KOSCIUSZKO	Sawpit Creek landfill	13km from Jindabyne, off Kosciuszko ROAD	Landfill	Regulation under CLM Act not required	-36.34858097	148.5673374
KURMOND	BP Service Station	501 Bells Line of road ROAD	Service Station	Contamination formerly regulated under the CLM Act	-33.55096662	150.6911676
KURNELL	Former Phillips Imperial Chemicals site	260 Captain Cook DRIVE	Chemical Industry	Regulation under CLM Act not required	-34.02493837	151.1952149
KURNELL	Abbott Australasia	Captain Cook DRIVE	Chemical Industry	Contamination formerly regulated under the CLM Act	-34.02339937	151.19921
KURNELL	Former Caltex Kurnell Service Station	Corner Captain Cook Drive and Solander STREET	Service Station	Regulation under CLM Act not required	-34.01269846	151.2094347
KURRI KURRI	Caltex Service Station Kurri Kurri	279-281 Lang STREET	Service Station	Contamination currently regulated under CLM Act	-32.82047175	151.477646
KURRI KURRI	Kurri Kurri Smelter	Hart ROAD	Metal Industry	Regulation under CLM Act not required	-32.7873063	151.4828827

Suburb	SiteName	Address	Contamination Activity Type	ManagementClass	Latitude	Longitude
KYOGLE	Caltex Service Station	22-24 Summerland WAY	Service Station	Regulation under CLM Act not required	-28.61806766	153.003862
LAKE HAVEN	Caltex Service Station	Goobarabah Ave Cnr Gorokan DRIVE	Service Station	Regulation under CLM Act not required	-33.24337276	151.5065335
LAKEMBA	Former Lakemba Police Station	59 Quigg STREET	Unclassified	Regulation under CLM Act not required	-33.92199239	151.079412
LAKEMBA	Caltex Service Station - Corner Punchbowl Rd and Wangee Rd	81 Wangee ROAD	Service Station	Regulation under CLM Act not required	-33.91153044	151.073306
LAKEMBA	Caltex Service Station	961-967 Canterbury ROAD	Service Station	Regulation under CLM Act not required	-33.92671102	151.0814905
LAMBTON	Caltex Service Station	422 Newcastle ROAD	Service Station	Regulation under CLM Act not required	-32.9095592	151.7109684
LANE COVE	7-Eleven Service Station	203 Burns Bay ROAD	Service Station	Regulation under CLM Act not required	-33.81458334	151.1543844
LANE COVE	BP-branded Jasbe Service Station	62-70 Epping ROAD	Service Station	Regulation under CLM Act not required	-33.81108427	151.1641531
LANE COVE	Pacific Power	Sirius ROAD	Landfill	manage residual contamination (CLM Act)	-33.80701776	151.1449658
LANE COVE	Coles Express Service Station Burns Bay	254 Burns Bay ROAD	Service Station	Regulation under CLM Act not required	-33.81719214	151.1518774
LANE COVE NORTH	Former Caltex Service Station	428-432 Mowbray ROAD	Service Station	Regulation under CLM Act not required	-33.80804563	151.1721538
LANE COVE NORTH	BP Artarmon Service Station, Lane Cove North	432 Pacific HIGHWAY	Service Station	Contamination currently regulated under CLM Act	-33.8112038	151.175547
LANE COVE WEST	Caltex Lane Cove West	235-245 Burns Bay ROAD	Service Station	Regulation under CLM Act not required	-33.81719214	151.1518774
LANE COVE WEST	Ventemans Reach Bushland	Off Mars ROAD	Unclassified	Regulation under CLM Act not required	-33.80615015	151.1451474
LANSVALE	Mobil Service Station	161 Hume HIGHWAY	Service Station	Contamination formerly regulated under the CLM Act	-33.89442261	150.9571507
LANSVALE	Mobil Service Station	44 Hume HIGHWAY	Service Station	Regulation under CLM Act not required	-33.89172416	150.9656537
LAURIETON	Centre (Former Caltex Service Station)	461 Ocean DRIVE	Service Station	Regulation under CLM Act not required	-31.64367775	152.7977735
LAVENDER BAY	SRA Land	French STREET	Unclassified	Regulation under CLM Act not required	-33.84560621	151.2030148
LAVINGTON	Former Caltex Service Station	373-375 Wagga ROAD	Service Station	Regulation under CLM Act not required	-36.04797551	146.9385325
LAVINGTON	Caltex Service Station	436 Wagga (corner Dick Road) ROAD	Service Station	Regulation under CLM Act not required	-36.04500034	146.9444932
LAVINGTON	Former ERS liquid waste treatment and storage facility	819 Knights ROAD	Other Industry	Regulation under CLM Act not required	-36.06763885	146.942143
LEETON	Former Mobil Depot	108 Calrose STREET	Other Petroleum	Regulation under CLM Act not required	-34.55813326	146.3921296

Suburb	SiteName	Address	Contamination Activity Type	ManagementClass	Latitude	Longitude
LEETON	Caltex Service Station	1 Belah STREET	Service Station	Regulation under CLM Act not required	-34.55421752	146.3998431
LEETON	Yenda Producers (formerly Incitec) Leeton	1 - 2 Canal STREET	Other Petroleum	Regulation under CLM Act not required	-34.55184684	146.3862573
LEETON	Former Fuel Depot, Leeton	1-3 Short STREET	Other Petroleum	Regulation under CLM Act not required	-34.55253237	146.3864507
LEICHHARDT	SRA Land	10-11 Balmain ROAD	Other Industry	Contamination formerly regulated under the CLM Act	-33.87774852	151.1590952
LEICHHARDT	Former Kolotex site	22 George STREET	Other Industry	Contamination currently regulated under CLM Act	-33.888	151.148
LEICHHARDT	Former Labelcraft Site	30-40 George STREET	Chemical Industry	Contamination currently regulated under CLM Act	-33.887795	151.148486
LEICHHARDT	Leichhardt Bus Depot Area E	240 Balmain Road, corner City West LINK	Other Industry	Regulation under CLM Act not required	-33.87589727	151.1598073
LEICHHARDT	RailCorp Leichhardt	7 Darley ROAD	Other Industry	Regulation under CLM Act not required	-33.87520846	151.1539012
LENNOX HEAD	Former Caltex Lennox Head	Byron STREET	Service Station	Regulation under CLM Act not required	-28.79189328	153.5883225
LENNOX HEAD	Spoors Dip	13 Fig Tree Hill DRIVE	Cattle Dip	Contamination formerly regulated under the CLM Act	-28.78258175	153.5752527
LEPPINGTON	Coles Express Leppington	1443 Camden Valley WAY	Service Station	Regulation under CLM Act not required	-33.96631609	150.8154793
LEUMEAH	Caltex Service Station	6 Rudd ROAD	Service Station	Regulation under CLM Act not required	-34.05398325	150.8299209
LEURA	Former Leura Garage	126-128 Leura MALL	Service Station	Regulation under CLM Act not required	-33.7125311	150.3315386
LIDCOMBE	Metro Lidcombe (former Liberty)	134 John STREET	Service Station	Contamination currently regulated under POEO Act	-33.854665	151.046744
LIDDELL	Liddell Power Station	New England HIGHWAY	Other Industry	Regulation under CLM Act not required	-32.37393962	150.9756283
LIDSDALE	Angus Place Colliery	Wolgan ROAD	Other Industry	Regulation under CLM Act not required	-33.35274573	150.0996773
LIDSDALE	Kerosene Vale Colliery	Wolgan ROAD	Other Industry	Regulation under CLM Act not required	-33.38145755	150.0940097
LIGHTNING RIDGE	Former Ambulance Station	18 - 42 Pandora STREET	Other Industry	Regulation under CLM Act not required	-29.43133877	147.9812981
LIGHTNING RIDGE	Caltex Service Station	Onyx Street, corner Morilla STREET	Service Station	Regulation under CLM Act not required	-29.42922885	147.9747954
LILLIAN ROCK	Former 'Peters Dip' Cattle Tick Dip Site	427 Lillian Rock ROAD	Cattle Dip	Regulation under CLM Act not required	-28.5314327	153.1556392
LINDFIELD	7-Eleven (former Mobil) Service Station	238 Pacific HIGHWAY	Service Station	Regulation under CLM Act not required	-33.7788603	151.1689594
LISAROW	OneSteel Recycling	902A Pacific HIGHWAY	Metal Industry	Regulation under CLM Act not required	-33.38420179	151.3655856

Suburb	SiteName	Address	Contamination Activity Type	ManagementClass	Latitude	Longitude
LISMORE	Caltex Lismore Service Station	136 Woodlark STREET	Service Station	Regulation under CLM Act not required	-28.80807597	153.2807591
LISMORE	Shell Coles Express Service Station	100 Dawson STREET	Service Station	Regulation under CLM Act not required	-28.81140865	153.2800472
LISMORE	Former Shell Depot	116 Wilson STREET	Other Petroleum	Regulation under CLM Act not required	-28.81070081	153.2621577
LISMORE	Caltex Service Station	73-75 Dawson STREET	Service Station	Regulation under CLM Act not required	-28.80894415	153.2809619
LISMORE	Lismore Gasworks	Cnr John Street & Keen STREET	Gasworks	manage residual contamination (CLM Act)	-28.81764489	153.2710196
LISMORE	SRA Land	Norco LANE	Unclassified	Regulation under CLM Act not required	-28.810742	153.2702306
LISMORE HEIGHTS	Coles Express Lismore Heights	426 Ballina ROAD	Service Station	Contamination currently regulated under CLM Act	-28.81068067	153.3053065
LISMORE HEIGHTS	Beardow Street Landslip Project	22 New Ballina ROAD	Unclassified	Under assessment	-28.804051	153.291801
LITHGOW	Former Shell CVRO and Depot	77 Bridge Street and 6 Gas Works LANE	Other Petroleum	Regulation under CLM Act not required	-33.47995091	150.162216
LITHGOW	Lithgow Thales	4 Martini PARADE	Metal Industry	Contamination formerly regulated under the CLM Act	-33.49012248	150.1415389
LITHGOW	Former Mobil Depot	353 Main STREET	Other Petroleum	Regulation under CLM Act not required	-33.48235166	150.1383012
LITHGOW	Former Gasworks	Mort STREET	Gasworks	Regulation under CLM Act not required	-33.47995167	150.1635401
LITHGOW	Jasbe BP-branded Service Station (Former Reliance Petroleum)	1106 Great Western HIGHWAY	Service Station	Regulation under CLM Act not required	-33.48426647	150.134992
LITHGOW	Caltex Lithgow (Quota Park)	Adjacent to 1131 Great Western HIGHWAY	Unclassified	Regulation under CLM Act not required	-33.47927554	150.1366238
LIVERPOOL	AC McGrath (Wholesale) Pty Ltd	20 Shepherd Street and 6A & 6B Atkinson STREET	Other Industry	Regulation under CLM Act not required	-33.9320192	150.9236862
LIVERPOOL	Former Car Park	4 - 6 Rose STREET	Unclassified	Regulation under CLM Act not required	-33.93258955	150.9157936
LIVERPOOL	Woolworths Service Station	59-67 Orange Grove ROAD	Service Station	Regulation under CLM Act not required	-33.90711248	150.9178855
LIVERPOOL	68 Speed Street, Liverpool NSW	68 Speed STREET	Gasworks	Under assessment	-33.929889	150.92243
LOFTUS	BP Freedom Fuel Service Station Loftus	127 Loftus AVENUE	Service Station	Regulation under CLM Act not required	-34.04570765	151.0508004
LONG JETTY	Long Jetty Servo	326 The Entrance ROAD	Service Station	Under assessment	-33.35897356	151.4847709
LONG JETTY	Caltex Service Station	431 The Entrance ROAD	Service Station	Regulation under CLM Act not required	-33.36022468	151.4826553
LONG JETTY	Westside Petroleum Service Station	290-294 The Entrance ROAD	Service Station	Contamination currently regulated under CLM Act	-33.35688982	151.4862246

Suburb	SiteName	Address	Contamination Activity Type	ManagementClass	Latitude	Longitude
LONG JETTY	7-Eleven (former Mobil) Service Station	184-186 The Entrance ROAD	Service Station	Regulation under CLM Act not required	-33.35089363	151.4924904
LONGUEVILLE	Caltex Service Station	5-7 Northwood ROAD	Service Station	Regulation under CLM Act not required	-33.82452775	151.1725758
LUCAS HEIGHTS	Harringtons Quarry	access from Little Forest ROAD	Landfill	Contamination currently regulated under CLM Act	-34.03555347	150.9751826
LUCAS HEIGHTS	IWC landfill	Little Forest ROAD	Landfill	Contamination currently regulated under CLM Act	-34.03214889	150.9753474
LUDDENHAM	Caltex Service Station	3019-3035 The Northern ROAD	Service Station	Regulation under CLM Act not required	-33.87536093	150.6888872
MACKSVILLE	Caltex Service Station	Pacific (22-24 Cooper Street) HIGHWAY	Service Station	Regulation under CLM Act not required	-30.70977455	152.9198448
MACLEAN	MacLean Outdoors	255 River STREET	Service Station	Regulation under CLM Act not required	-29.45782683	153.1970725
MACQUARIE FIELDS	Caltex Service Station	68 Harold STREET	Service Station	Regulation under CLM Act not required	-33.98557276	150.8933681
MACQUARIE PARK	Caltex North Ryde Service Station	41-43 Epping ROAD	Service Station	Regulation under CLM Act not required	-33.79138236	151.1312248
MACQUARIE PARK	1-7 Waterloo Road, Macquarie Park	1-7 Waterloo ROAD	Other Petroleum	Regulation under CLM Act not required	-33.78806877	151.1332148
MACQUARIE PARK	Porters Creek Depot - Proposed Operations Centre Site	160 Wicks ROAD	Landfill	Regulation under CLM Act not required	-33.785348	151.13663
MACQUARIE PARK	De Burghs Cycleway - Lane Cove National Park	Riverside DRIVE	Other Petroleum	Regulation under CLM Act not required	-33.77802854	151.1367529
MAITLAND	Maitland Gasworks	Charles STREET	Gasworks	Contamination currently regulated under CLM Act	-32.73603658	151.5578926
MAITLAND	Hannan and High Street	Hannan Street and High STREET	Service Station	Regulation under CLM Act not required	-32.72731682	151.5515673
MAITLAND	Coles Express Service Station	235 High STREET	Service Station	Regulation under CLM Act not required	-32.73923807	151.5620399
MALABAR	ANZAC Rifle Range former landfill	Franklin STREET	Landfill	Regulation being finalised	-33.95792671	151.2566373
MANDALONG	Mandalong Mine	Mandalong ROAD	Other Industry	Regulation under CLM Act not required	-33.11725583	151.4616452
MANGROVE MOUNTAIN	Poultry Litter Containment Pit site	258 Waratah ROAD	Unclassified	Regulation under CLM Act not required	-33.28917277	151.167235
MANILLA	Tamworth Regional Council Works Depot - Manilla	73 River STREET	Other Petroleum	Regulation under CLM Act not required	-30.746085	150.725363
MANLY	Caltex Service Station	86 Pittwater ROAD	Service Station	Regulation under CLM Act not required	-33.79306889	151.2858638
MANLY	Former Little Manly Point Gasworks	End of Stuart STREET	Gasworks	Regulation under CLM Act not required	-33.80842005	151.2877784
MANLY	St Patrick's Estate	151 Darley ROAD	Unclassified	Regulation under CLM Act not required	-33.8044568	151.2938595

Suburb	SiteName	Address	Contamination Activity Type	ManagementClass	Latitude	Longitude
MANLY	Little Manly Point	Stuart STREET	Gasworks	Contamination formerly regulated under the CLM Act	-33.80814626	151.2876245
MANLY VALE	Caltex Service Station Manly Vale	236-238 Condamine STREET	Service Station	Regulation under CLM Act not required	-33.78508231	151.2674386
MANLY VALE	Former Landfill Addiscombe Road	Addiscombe ROAD	Landfill	Contamination currently regulated under CLM Act	-33.78307439	151.2747846
MANNERING PARK	Parkview General Store (a former service station)	2 Vales ROAD	Service Station	Regulation under CLM Act not required	-33.14753814	151.5387832
MANNERING PARK	Mannering Park Mini Mart	70 Vales ROAD	Service Station	Regulation under CLM Act not required	-33.15236501	151.5371767
MARAYONG	Blacktown West) Service Station Marayong	173 Richmond ROAD	Service Station	Regulation under CLM Act not required	-33.75472796	150.8913605
MARAYONG	Woolworths Petrol Service Station Marayong	Corner Vardys Road and Turbo ROAD	Service Station	Regulation under CLM Act not required	-33.7452356	150.9041601
MARDI	Former Mardi Landfill	70-90 McPherson ROAD	Landfill	Regulation under CLM Act not required	-33.29273289	151.4100941
MARKS POINT	Former Mobil Service Station (now 7-Eleven)	770-772 Pacific HIGHWAY	Service Station	Contamination formerly regulated under the CLM Act	-33.05646268	151.6533795
MARKS POINT	Former Mobil Aviation Depot Belmont Airport	864 Pacific HIGHWAY	Other Petroleum	Regulation under CLM Act not required	-33.06657244	151.6497674
MAROUBRA	Coles Express Pagewood Service Station, Maroubra	299 Bunnerong PARADE	Service Station	Regulation under CLM Act not required	-33.94071282	151.2285063
MARRANGAROO	United (Former Mobil) Service Station Marrangaroo	394-398 Great Western HIGHWAY	Service Station	Regulation under CLM Act not required	-33.45253322	150.1181023
MARRICKVILLE	Former Mobil Service Station	384 Illawarra ROAD	Service Station	Regulation under CLM Act not required	-33.91534969	151.1506717
MARRICKVILLE	TRW Steering and Suspension	22-28 Carrington ROAD	Other Industry	Contamination formerly regulated under the CLM Act	-33.92012667	151.1566181
MARRICKVILLE	Woolworths Petrol Service Station Marrickville	490 Illawarra ROAD	Service Station	Regulation under CLM Act not required	-33.91845177	151.1459951
MARRICKVILLE	RailCorp	361 Victoria ROAD	Other Industry	Regulation under CLM Act not required	-33.91404835	151.1557132
MARRICKVILLE	Mackey Park	Cnr Richardsons Crescent and Carrington ROAD	Landfill	Regulation under CLM Act not required	-33.9220263	151.1547903
MARRICKVILLE	Cooks River Aqueduct	Thornley STREET	Unclassified	Contamination formerly regulated under the CLM Act	-33.92204604	151.1480332
MARRICKVILLE	2 Carrington Road	2 Carrington ROAD	Unclassified	Regulation under CLM Act not required	-33.91596071	151.1597199
MARRICKVILLE	Former Dry Cleaners and Loading Dock (adjacent Lot 1 DP612551)	Smidmore STREET	Other Industry	Contamination currently regulated under CLM Act	-33.90707592	151.171701
MARSDEN PARK	226 Grange Avenue	226 Grange AVENUE	Unclassified	Regulation under CLM Act not required	-33.70259609	150.83825
MARSFIELD	Coles Express Service Station Marsfield	189 Epping ROAD	Service Station	Regulation under CLM Act not required	-33.77519246	151.1053691

Suburb	SiteName	Address	Contamination Activity Type	ManagementClass	Latitude	Longitude
MARULAN	BP Express Marulan (Northbound)	(Northbound) Hume HIGHWAY	Service Station	Regulation under CLM Act not required	-34.7188332	149.9949547
MARULAN	BP Service Station	(Southbound) Hume HIGHWAY	Service Station	Regulation under CLM Act not required	-34.71932066	150.0014827
MARYVILLE	7-Eleven Service Station	184-188 Hannell STREET	Service Station	Contamination currently regulated under CLM Act	-32.91336028	151.7579315
MASCOT	Former Zinc Smelter and Paint Manufacturing Facility	163 O'Riordan STREET	Metal Industry	Regulation under CLM Act not required	-33.92526513	151.1892582
MASCOT	Caltex Service Station	125 O'Riordan STREET	Service Station	Regulation under CLM Act not required	-33.92309169	151.1911539
MASCOT	Mascot Pioneer Plating	25-29 Ricketty STREET	Metal Industry	Contamination currently regulated under CLM Act	-33.92075288	151.1824801
MASCOT	Heritage Business Centre	5-9 Ricketty STREET	Unclassified	Regulation under CLM Act not required	-33.92029202	151.1816656
MASCOT	Telstra Exchange	904-922 Botany ROAD	Other Industry	Regulation under CLM Act not required	-33.9293166	151.1942777
MASCOT	Former Shell Service Station Mascot	746 Botany ROAD	Service Station	Contamination currently regulated under CLM Act	-33.92352295	151.1955852
MASCOT	Ing Industrial Fund (unoccupied Land and General Parking)	19-33 Kent ROAD	Landfill	Regulation under CLM Act not required	-33.922765	151.185262
MASCOT	Former Mascot Galvanising	336-348 King STREET	Metal Industry	Contamination currently regulated under CLM Act	-33.92902126	151.185874
MASCOT	Sokol Corporation	50-56 Robey STREET	Other Industry	Regulation under CLM Act not required	-33.93162265	151.1904955
MASCOT	Linear Park	Off O'Riordan STREET	Landfill	Regulation under CLM Act not required	-33.92278693	151.1904751
MATRAVILLE	Port Botany Bus Depot	7 Bumborah Point ROAD	Other Petroleum	Regulation under CLM Act not required	-33.96880413	151.2255889
MATRAVILLE	Former Golden Fleece Terminal No2	151 Beauchamp ROAD	Other Petroleum	Contamination formerly regulated under the CLM Act	-33.95719404	151.2259884
MATRAVILLE	Former Rieco Incinerator	Kain AVENUE	Other Industry	via the planning process (EP&A Act)	-33.95980534	151.2423679
MATRAVILLE	7-Eleven Service Station Matraville	515 Bunnerong ROAD	Service Station	Contamination currently regulated under CLM Act	-33.95943536	151.2317598
MATRAVILLE	Former Golden Fleece Terminal No1	133 -149 Beauchamp ROAD	Other Petroleum	Contamination formerly regulated under the CLM Act	-33.95776666	151.2248518
MATRAVILLE	Vacant Lot	3 Wilkes AVENUE	Other Industry	Regulation under CLM Act not required	-33.96006406	151.2431087
MATRAVILLE	Eastern Suburbs Memorial Park	12 Military ROAD	Chemical Industry	Under assessment	-33.9719906	151.2274386
MAYFIELD	7-Eleven (Former Mobil) Service Station	412-416 Maitland ROAD	Service Station	Regulation under CLM Act not required	-32.89292005	151.7300948
MAYFIELD	Shell Coles Express Service Station	63-69 Maud STREET	Service Station	Regulation under CLM Act not required	-32.89358962	151.7221298

Suburb	SiteName	Address	Contamination Activity Type	ManagementClass	Latitude	Longitude
MAYFIELD	BHP Closure Site (Hunter River Sediments)	adjacent to Lot 221 DP1013964 RIVER	Metal Industry	Contamination formerly regulated under the CLM Act	-32.89203741	151.7646702
MAYFIELD	Australian Tube Mills Newcastle Site	Industrial DRIVE	Metal Industry	Under assessment	-32.88835767	151.7450751
MAYFIELD	BHP Steel River	directly adjacent to the Hunter River; near the Tourle Street	Metal Industry	Contamination currently regulated under CLM Act	-32.8773556	151.7252427
MAYFIELD	BHPB Supply site	Lot 223 South and West - Industrial DRIVE	Metal Industry	Contamination currently regulated under CLM Act	-32.88583041	151.7388423
MAYFIELD	Waratah Steel Mill	23 Frith STREET	Metal Industry	Regulation under CLM Act not required	-32.89426592	151.7257429
MAYFIELD	OneSteel (BHP)	Industrial DRIVE	Metal Industry	Contamination currently regulated under CLM Act	-32.88366987	151.7449491
MAYFIELD NORTH	OneSteel - Newcastle Market Mills	141 & 151 Ingall STREET	Metal Industry	Under assessment	-32.89008485	151.752949
MAYFIELD WEST	Stevenson Park landfill	2/559 Maitland ROAD	Landfill	Regulation under CLM Act not required	-32.88472556	151.7224791
MAYFIELD WEST	Koppers Coal Tar	East of Woodstock Street and Tourle STREET	Other Industry	Contamination currently regulated under CLM Act	-32.88554791	151.7368545
MAYFIELD WEST	Tourle Street Bridge Project	Tourle STREET	Landfill	Regulation under CLM Act not required	-32.88075518	151.7330073
MCDUGALLS HILL	Caltex Service Station	4949 New England HIGHWAY	Service Station	Regulation under CLM Act not required	-32.54484714	151.1490757
MEADOWBANK	Former Council Works Depot	2 Parsonage STREET	Unclassified	Regulation under CLM Act not required	-33.82191421	151.0951974
MENAI	7-Eleven (Former Mobil) Service Station Menai	289 Menai ROAD	Service Station	Regulation under CLM Act not required	-34.01579095	151.0131737
MENAI	Caltex Service Station Menai	1 Carter Road ROAD	Service Station	Regulation under CLM Act not required	-34.01654043	151.0124133
MEREWETHER	Merewether Childcare Centre	2/23 Caldwell STREET	Unclassified	Regulation under CLM Act not required	-32.94249653	151.7504279
MERIMBULA	Caltex Service Station	19-25 Merimbula DRIVE	Service Station	Regulation under CLM Act not required	-36.88757881	149.9089159
MERIMBULA	Former Mobil Service Station	27 Market STREET	Service Station	Regulation under CLM Act not required	-36.88941693	149.9103485
MERRYLANDS	Former Timber Yard and Hardware	11-19 Centenary ROAD	Other Petroleum	Regulation under CLM Act not required	-33.83083025	150.9698915
MERRYLANDS	Caltex Service Station	229 Woodville ROAD	Service Station	Regulation under CLM Act not required	-33.84547463	150.9983413
MERRYLANDS	Caltex Service Station Merrylands	148 Woodville ROAD	Service Station	Regulation under CLM Act not required	-33.83818499	150.9997199
MERRYLANDS	Stockland Merrylands Court	249-259 Merrylands ROAD	Service Station	Regulation under CLM Act not required	-33.83560037	150.9869735
MERRYLANDS	7-Eleven Merrylands Service Station	295-297 Merrylands (Cnr Windsor Rd) ROAD	Service Station	Regulation under CLM Act not required	-33.83533205	150.9851801

Suburb	SiteName	Address	Contamination Activity Type	ManagementClass	Latitude	Longitude
MERRYLANDS	Former Stockfeed Manufacturing Site	1-7 & 9-11 Neil STREET	Other Petroleum	Regulation under CLM Act not required	-33.83390257	150.9947449
MERRYLANDS WEST	Former Mobil Service Station	3 Centenary ROAD	Service Station	Regulation under CLM Act not required	-33.83214226	150.9698958
MILLER	Caltex Service Station	86 Cartwright AVENUE	Service Station	Regulation under CLM Act not required	-33.91878146	150.8827514
MILLERS FOREST	Chichester Trunk Gravity Main	water pipeline	Other Industry	Contamination currently regulated under POEO Act	-32.772877	151.6826841
MILLERS POINT	Former AGL Gasworks	30 - 34 Hickson ROAD	Gasworks	Regulation under CLM Act not required	-33.86179594	151.2031726
MILLERS POINT	Moore's Wharf UPSS	4 Towns PLACE	Other Petroleum	Regulation under CLM Act not required	-33.85581123	151.2024759
MILLERS POINT	Former AGL Gasworks	38 Hickson and road reserve ROAD	Gasworks	via the planning process (EP&A Act)	-33.86280104	151.2032452
MILLERS POINT	Former AGL Gasworks	demolished) and part Hickson ROAD	Gasworks	Contamination currently regulated under CLM Act	-33.86053571	151.2015022
MILLERS POINT	Former AGL Gasworks	Road reserve fronting 30-38 Hickson ROAD	Gasworks	Contamination currently regulated under CLM Act	-33.86241531	151.2024634
MILLERS POINT	Former AGL Gasworks 36 Hickson Road	36 Hickson ROAD	Gasworks	Contamination formerly regulated under the CLM Act	-33.86243824	151.2032514
MILPERRA	Heatcraft Australia Pty Ltd	286 Horsley ROAD	Other Industry	Regulation under CLM Act not required	-33.94031556	150.9958606
MILPERRA	United Group Rail Pty Limited	373 Horsley ROAD	Landfill	Regulation under CLM Act not required	-33.93286283	150.9934071
MILPERRA	Caltex Service Station	264 Milperra ROAD	Service Station	Regulation under CLM Act not required	-33.93018101	150.9910964
MILPERRA	Former Landfill	479 Henry Lawson DRIVE	Landfill	Regulation under CLM Act not required	-33.933968	150.977629
MILTON	Former Sanitary Depot	Slaughterhouse ROAD	Other Industry	Regulation under CLM Act not required	-35.33819825	150.4471917
MILTON	Caltex Milton Service Station and Depot	331 Princes HIGHWAY	Service Station	Regulation under CLM Act not required	-35.33154474	150.4492852
MINCHINBURY	7-Eleven (former Mobil) Service Station	815 Great Western HIGHWAY	Service Station	Regulation under CLM Act not required	-33.78812909	150.8495992
MINCHINBURY	BP Service Station	1055 Great Western Highway corner Archbold ROAD	Service Station	Regulation under CLM Act not required	-33.78211857	150.8244185
MINTO	Land adjacent to Former Shell depot	Airds Road and Essex STREET	Other Petroleum	Regulation under CLM Act not required	-34.02140447	150.8415134
MINTO	Shell Coles Express Service Station	73 Pembroke STREET	Service Station	Regulation under CLM Act not required	-34.02316454	150.8503118
MINTO	Former Endeavour Energy Depot	Pembroke ROAD	Other Petroleum	Regulation under CLM Act not required	-34.0408973	150.8451837
MINTO	Logistics Hub - Culverston Road, Minto	Culverston ROAD	Other Petroleum	Regulation under CLM Act not required	-34.0421711	150.833825

Suburb	SiteName	Address	Contamination Activity Type	ManagementClass	Latitude	Longitude
MIRANDA	Woolworth's Service Station	455 Kingsway OTHER	Service Station	Contamination currently regulated under CLM Act	-34.03492814	151.1124681
MITTAGONG	Enhance (former Coles Express) Service Station	224 Old Hume HIGHWAY	Service Station	Regulation under CLM Act not required	-34.44746118	150.4326183
MITTAGONG	Lots 1 and 2 Alfred St.	Alfred STREET	Other Petroleum	Contamination formerly regulated under the CLM Act	-34.44738105	150.4565159
MITTAGONG	Caltex Mittagong Service Station	65 Bowral ROAD	Service Station	Regulation under CLM Act not required	-34.45245915	150.4381291
MOAMA	Caltex Moama Service Station	73 Meninya (Cnr Regent St) STREET	Service Station	Regulation under CLM Act not required	-36.10815134	144.752849
MOLONG	Cabonne BP Service Station	2 Gidley STREET	Service Station	Contamination currently regulated under CLM Act	-33.09026307	148.8695809
MOLONG	Former Gasworks	Hill STREET	Gasworks	Contamination currently regulated under CLM Act	-33.09074595	148.8703262
MONA VALE	Mona Vale Bus Depot	58 Darley STREET	Other Petroleum	Contamination currently regulated under CLM Act	-33.67452414	151.3074246
MONA VALE	Former Caltex service station and adjacent properties	Avenue, 6 Polo Avenue, 45 Bassett STREET	Service Station	Contamination formerly regulated under the CLM Act	-33.6743659	151.3096932
MONA VALE	7-Eleven (former Mobil) Service Station	24 Barrenjoey ROAD	Service Station	Regulation under CLM Act not required	-33.676909	151.3082515
MONA VALE	BP Peninsula Express Service Station	Corner Barrenjoey Road and Darley Street East STREET	Service Station	Regulation under CLM Act not required	-33.67670799	151.3090068
MONA VALE	BP Service Station Mona Vale	1721 Pittwater ROAD	Service Station	Regulation under CLM Act not required	-33.68043443	151.3023553
MONA VALE	Caltex Investigation Area	Polo Ave, Perak STREET	Service Station	Contamination formerly regulated under the CLM Act	-33.67431333	151.3091148
MOOBALL	Mooball General Store	5913 Tweed Valley WAY	Service Station	Regulation under CLM Act not required	-28.44204594	153.4887648
MOONBI	Caltex Moonbi Service Station	New England HIGHWAY	Service Station	Regulation under CLM Act not required	-31.02264369	151.069094
MOORE PARK	Area 2, Moore Park	Driver AVENUE	Unclassified	Regulation under CLM Act not required	-33.89426868	151.2226839
MOOREBANK	Caltex Service Station	216 Newbridge ROAD	Service Station	Regulation under CLM Act not required	-33.92930835	150.9551469
MOOREBANK	Joyce Foam Products	5-9 Bridges ROAD	Chemical Industry	Regulation under CLM Act not required	-33.92596302	150.9335273
MOOREBANK	ABB Australia Pty Ltd	(a) 1 Bapaume ROAD	Other Industry	manage residual contamination (CLM Act)	-33.94143741	150.9208754
MOOREBANK	Caltex Service Station Moorebank	2 Bridges ROAD	Service Station	Regulation under CLM Act not required	-33.92839682	150.9327012
MOOREBANK	Former Landfill Site	Newbridge ROAD	Landfill	Under assessment	-33.93907207	150.9654125
MOOREBANK	property, Newbridge Road, Moorebank	Newbridge ROAD	Landfill	Under assessment	-33.938825	150.965169

Suburb	SiteName	Address	Contamination Activity Type	ManagementClass	Latitude	Longitude
MOORLAND	Caltex Service Station	99 Jericho ROAD	Service Station	Regulation under CLM Act not required	-31.79436622	152.6514849
MOREE	Former Freedom Service Station Site Moree	1 Dover STREET	Service Station	Contamination currently regulated under CLM Act	-29.4715814	149.8440279
MOREE	Caltex Depot	101 Gosport STREET	Other Petroleum	Regulation under CLM Act not required	-29.47603684	149.8476728
MOREE	Former Golden Fleece Depot	Gosport STREET	Other Petroleum	Contamination formerly regulated under the CLM Act	-29.47698315	149.8477108
MOREE	Former Mobil Depot	Gosport STREET	Other Petroleum	Contamination formerly regulated under the CLM Act	-29.47771921	149.8478438
MOREE	Moree Airport Evaporation Pond	Newell HIGHWAY	Unclassified	Regulation under CLM Act not required	-29.50289837	149.8411301
MOREE	Caltex Service Station	54 Alice STREET	Service Station	Contamination currently regulated under CLM Act	-29.47158492	149.8433182
MOREE	Former Shell Depot	Adelaide STREET	Other Petroleum	Contamination formerly regulated under the CLM Act	-29.47655335	149.8465698
MOREE	Shell Coles Express Service Station	Corner Gwydir and Balo STREET	Service Station	Regulation under CLM Act not required	-29.46081826	149.8419975
MOREE	BP Truckstop and Depot Moree	Newell Highway - 423 Frome STREET	Service Station	Regulation under CLM Act not required	-29.48223274	149.8463679
MOREE	Sunnyside Road	Sunnyside ROAD	Unclassified	Regulation under CLM Act not required	-29.456633	149.8225
MORISSET	Railcorp Station Masters Cottage	24 Dora STREET	Unclassified	Regulation under CLM Act not required	-33.10849681	151.4880317
MORPETH	Telstra Cable Installation and RTA Bridge work	Northumberland STREET	Other Petroleum	Regulation under CLM Act not required	-32.72489729	151.6266795
MORPETH	Former Service Station	Swan STREET	Service Station	Regulation under CLM Act not required	-32.72477413	151.6250642
MORTLAKE	Former Petroleum Storage Site	108-116 Tennyson ROAD	Other Petroleum	Regulation under CLM Act not required	-33.83979033	151.1064889
MORTLAKE	Kendall Bay Sediments	Kendall BAY	Gasworks	Contamination currently regulated under CLM Act	-33.83905999	151.1120458
MORTLAKE	Former AGL site	Tennyson ROAD	Gasworks	Contamination formerly regulated under the CLM Act	-33.84287407	151.1109313
MORTLAKE	Majors Bay Redevelopment	14-22 Hilly STREET	Other Industry	Regulation under CLM Act not required	-33.839553	151.105554
MORUYA	Former Fuel Depot Moruya	11 to 13 Ford STREET	Other Petroleum	Regulation under CLM Act not required	-35.9112243	150.0826475
MORUYA	Caltex Service Station Moruya	80-84 Campbell STREET	Service Station	Regulation under CLM Act not required	-35.91195596	150.0824213
MORUYA	Caltex Service Station	26 Campbell STREET	Service Station	Regulation under CLM Act not required	-35.9104985	150.0711419
MOSMAN	7-Eleven Mosman	162A Spit Road Corner Mitchell ROAD	Service Station	Regulation under CLM Act not required	-33.81747016	151.2433633

Suburb	SiteName	Address	Contamination Activity Type	ManagementClass	Latitude	Longitude
MOSMAN	BP Service Station	175 Ourimbah ROAD	Service Station	Regulation under CLM Act not required	-33.82106757	151.233291
MOSMAN	7-Eleven Service Station Mosman	45 Spit ROAD	Service Station	Regulation under CLM Act not required	-33.82302718	151.2435627
MOSS VALE	Woolworths Service Station Moss Vale	609 Argyle STREET	Service Station	Regulation under CLM Act not required	-34.55409411	150.3609797
MOSS VALE	Coles Express Service Station	579 Argyle STREET	Service Station	Regulation under CLM Act not required	-34.55313422	150.364684
MOSS VALE	Moss Vale Refuelling Facility	Lackey ROAD	Other Petroleum	Regulation under CLM Act not required	-34.54662421	150.3721525
MOUNT ANNAN	Woolworths Caltex Mount Annan	157 Narellan (Corner Smeaton Grange Road) ROAD	Service Station	Under assessment	-34.046954	150.760354
MOUNT ANNAN	Great Southern Railways Aqueduct	Off Narellan ROAD	Unclassified	Regulation under CLM Act not required	-34.07308479	150.7707436
MOUNT COLAH	Caltex Service Station Mount Colah	603 Pacific HIGHWAY	Service Station	Regulation under CLM Act not required	-33.67034662	151.1151861
MOUNT COLAH	Foxglove Oval	Mount Colah ROAD	Landfill	Under assessment	-33.65829855	151.1229638
MOUNT DRUITT	Caltex (former Mobil) Service Station	17 Mount STREET	Service Station	Regulation under CLM Act not required	-33.76567994	150.8244544
MOUNT HUTTON	Woolworths Service Station	46 Wilsons ROAD	Service Station	Regulation under CLM Act not required	-32.9836378	151.67309
MOUNT PRITCHARD	7-Eleven Service Station	352 Elizabeth DRIVE	Service Station	Regulation under CLM Act not required	-33.90260656	150.8963326
MOUNT THORLEY	Bulga Surface Operations	Broke ROAD	Other Industry	Regulation under CLM Act not required	-32.68325751	151.1206158
MOUNT THORLEY	Lowes Petroleum (Former BP) Depot Mount Thorley	74 Mount Thorley ROAD	Other Petroleum	Regulation under CLM Act not required	-32.62443074	151.1025122
MOUNT VICTORIA	Former Mobil Service Station	81 Great Western HIGHWAY	Service Station	Regulation under CLM Act not required	-33.5889727	150.2511783
MOUNT VICTORIA	Caltex Service Station	36a Great Western HIGHWAY	Service Station	Regulation under CLM Act not required	-33.58436517	150.2465528
MUDGEES	Caltex Service Station	114-116 Church STREET	Service Station	Regulation under CLM Act not required	-32.59428029	149.5876199
MUDGEES	Shell Coles Express Service Station	47 Church STREET	Service Station	Regulation under CLM Act not required	-32.59347493	149.5884623
MUDGEES	BP Service Station Mudgee	77 Church STREET	Service Station	Regulation under CLM Act not required	-32.59545872	149.588123
MUDGEES	Mobil Depot	47 Douro STREET	Other Petroleum	Contamination currently regulated under CLM Act	-32.60023979	149.5823448
MUDGEES	Mudgee Gasworks	Mortimer Street and Court STREET	Gasworks	Regulation under CLM Act not required	-32.59168859	149.5817705
MUDGEES	Former Essential Energy Depot	27-31 Inglis STREET	Other Industry	Regulation under CLM Act not required	-32.60073	149.585658

Suburb	SiteName	Address	Contamination Activity Type	ManagementClass	Latitude	Longitude
MUDGE	Former Caltex Depot Mudgee	cnr Nicholson Street & Atkinson STREET	Other Petroleum	Regulation under CLM Act not required	-32.60125298	149.5851398
MULGRAVE	7-Eleven (former Mobil) Service Station	Corner Windsor Road and Mulgrave ROAD	Service Station	Regulation under CLM Act not required	-33.61687781	150.8341809
MULWALA	Mulwala ADI Explosives Factory	Bayly STREET	Other Industry	Regulation being finalised	-35.97572689	145.9809786
MURWILLUMBAH	Puma Murwillumbah (formerly Matilda)	182 Tweed Valley WAY	Service Station	Contamination currently regulated under CLM Act	-28.3263681	153.4103824
MURWILLUMBAH	Murwillumbah Ambulance Depot	27 Queen STREET	Other Petroleum	Regulation under CLM Act not required	-28.32552576	153.4000182
MURWILLUMBAH SOUTH	Former Norco Butter Factory (Eastern Portion)	230 Tweed Valley WAY	Other Petroleum	Regulation under CLM Act not required	-28.32791359	153.4073052
MUSWELLBROOK	Former Caltex Depot	1 Lower William STREET	Other Petroleum	Regulation under CLM Act not required	-32.26614257	150.8865136
MUSWELLBROOK	Vacant Rail Land	27 Brook STREET	Unclassified	Regulation under CLM Act not required	-32.26346086	150.8873181
MUSWELLBROOK	United Branded (Former Mobil) Service Station Muswellbrook	49-51 Maitland STREET	Service Station	Regulation under CLM Act not required	-32.27218162	150.8900206
MUSWELLBROOK	Former Mobil Depot Muswellbrook	43-51 Ford STREET	Other Petroleum	Regulation under CLM Act not required	-32.2599725	150.887573
MUSWELLBROOK	Woolworths Petrol	72 Brook STREET	Service Station	Regulation under CLM Act not required	-32.26325377	150.8905966
MUSWELLBROOK	Caltex Muswellbrook Service Station	84-86 Maitland STREET	Service Station	Regulation under CLM Act not required	-32.27793094	150.8980938
MUSWELLBROOK	Former Gasworks	Cnr Carl St and Foley STREET	Gasworks	Regulation under CLM Act not required	-32.26672337	150.8935982
MUSWELLBROOK	Bayswater Power Station	New England HIGHWAY	Other Industry	Regulation under CLM Act not required	-32.3954046	150.9502683
MUSWELLBROOK	Former Industrial Site	Lot 89 Rathmore STREET	Other Industry	Regulation under CLM Act not required	-32.30544071	150.8823657
MUSWELLBROOK	Caltex Service Station	12-16 Sydney STREET	Service Station	Regulation under CLM Act not required	-32.26785559	150.8879601
MUSWELLBROOK	Former Caltex Depot	47-50 Victoria STREET	Service Station	Regulation under CLM Act not required	-32.26788823	150.8930609
NABIAC	Caltex Service Station Nabiac	3964 Wallanbah (Cnr Wallanbah Rd and Pacific Hwy) ROAD	Service Station	Regulation under CLM Act not required	-32.09864883	152.3754346
NAMBUCCA HEADS	Former Mobil Service Station	6 Bowra STREET	Service Station	Regulation under CLM Act not required	-30.64282127	153.0035884
NARELLAN	Caltex Service Station Narellan	1 George Hunter DRIVE	Service Station	Regulation under CLM Act not required	-34.03963992	150.7432386
NARELLAN	Former Landfill	1 Elyard STREET	Landfill	Regulation under CLM Act not required	-34.043474	150.7393256
NAROOMA	Narooma Service Station	60 Princes HIGHWAY	Service Station	Regulation under CLM Act not required	-36.21617955	150.126261

Suburb	SiteName	Address	Contamination Activity Type	ManagementClass	Latitude	Longitude
NAROOMA	Former Caltex - Narooma	82 Princes HIGHWAY	Service Station	Contamination formerly regulated under the CLM Act	-36.21711766	150.1279305
NARRABEEN	Caltex Service Station	1509-1511 Pittwater ROAD	Service Station	Regulation under CLM Act not required	-33.70455756	151.2969352
NARRABEEN	Shell Coles Express Service Station	1418 Pittwater ROAD	Service Station	Regulation under CLM Act not required	-33.70013931	151.3002782
NARRABEEN	Narrabeen Shotgun Range Sydney Academy of Sport	Wakehurst PARKWAY	Unclassified	manage residual contamination (CLM Act)	-33.72138423	151.2642798
NARRABEEN	7-Eleven Service Station	1234 Pittwater ROAD	Service Station	Regulation under CLM Act not required	-33.71958892	151.298272
NARRABRI	Caltex Service Station	13 Doyle STREET	Service Station	Regulation under CLM Act not required	-30.3239182	149.7843052
NARRABRI	Lowes Petroleum (Former Mobil) Narrabri Depot	3 Old Gunnedah ROAD	Other Petroleum	Regulation under CLM Act not required	-30.33473586	149.789587
NARRABRI	Caltex Service Station	31-35 Cooma ROAD	Service Station	Regulation under CLM Act not required	-30.33968576	149.7657241
NARRABRI	Caltex Narrabri Service Station	31 Dangar (Cnr Anne and Dangar) STREET	Service Station	Regulation under CLM Act not required	-30.32989667	149.7756598
NARRABRI	Caltex Service Station	12 Reid STREET	Other Petroleum	Regulation under CLM Act not required	-30.32282764	149.7901182
NARRABRI	Cargill Soapstock Disposal Site	Westport ROAD	Unclassified	Contamination formerly regulated under the CLM Act	-30.4698458	149.6981931
NARRABRI	Caltex Service Station	7-13 James STREET	Service Station	Regulation under CLM Act not required	-30.33016168	149.7940732
NARRANDERA	Former Mobil Narrandera Depot	24 Whitton STREET	Other Petroleum	Regulation under CLM Act not required	-34.7410523	146.5620667
NARRANDERA	Former Mobil Emoleum Narrandera Depot	5-7 Margaret STREET	Other Petroleum	Regulation under CLM Act not required	-34.74105391	146.5628144
NARROMINE	Narromine Fuel (Former Caltex) Service Station	Cnr Burraway Street and Algalah STREET	Service Station	Regulation under CLM Act not required	-32.23565321	148.2454259
NELLIGEN	Former Clay Target Shooting Range	adjoining land on Old Bolaro Mountain ROAD	Unclassified	Contamination currently regulated under CLM Act	-35.64392469	150.0955224
NELLIGEN	Lot 2 Old Bolaro Road	Old Bolaro ROAD	Unclassified	Contamination formerly regulated under the CLM Act	-35.64485609	150.0937341
NELSON BAY	Shell Coles Express Service Station	25 Stockton STREET	Service Station	Regulation under CLM Act not required	-32.72265762	152.1437317
NELSON BAY	Former Caltex Service Station Nelson Bay	38 Stockton STREET	Service Station	Regulation under CLM Act not required	-32.72335662	152.1429384
NEMINGHA	Caltex Service Station and Depot Nemingha	428 Armidale (previously 16 New England Highway) ROAD	Service Station	Regulation under CLM Act not required	-31.12425169	150.9909054
NEUTRAL BAY	Caltex Service Station	16-38 Military ROAD	Service Station	Under assessment	-33.82907162	151.2163342
NEUTRAL BAY	Shell Coles Express Service Station	200-204 Ben Boyd ROAD	Service Station	Regulation under CLM Act not required	-33.82915781	151.219437

Suburb	SiteName	Address	Contamination Activity Type	ManagementClass	Latitude	Longitude
NEW LAMBTON	Caltex Service Station New Lambton	144 Bridges ROAD	Service Station	Regulation under CLM Act not required	-32.93283668	151.7141748
NEW LAMBTON	BP Service Station	105 St James ROAD	Service Station	Regulation under CLM Act not required	-32.92910325	151.7155801
NEW LAMBTON	7-Eleven (former Mobil) Service Station	291 Turton ROAD	Service Station	Regulation under CLM Act not required	-32.91773864	151.7243096
NEWCASTLE	Reclaimed Land	26-28 Honeysuckle DRIVE	Unclassified	Contamination formerly regulated under the CLM Act	-32.92604705	151.7649508
NEWCASTLE	Wharf Road Newcastle Car Park	313-317 Wharf ROAD	Unclassified	Regulation under CLM Act not required	-32.92570385	151.7744076
NEWCASTLE	Newcastle Foreshore	40 Stevenson Place STREET	Other Industry	Regulation under CLM Act not required	-32.92556503	151.7876742
NEWCASTLE	BHP Steelworks (Closure site)	Bound by Hunter River, Selwyn Street & Industrial DRIVE	Metal Industry	manage residual contamination (CLM Act)	-32.89436064	151.7590762
NEWCASTLE	SRA Land	Scott STREET	Gasworks	Regulation under CLM Act not required	-32.92641425	151.7837817
NEWCASTLE WEST	Former Mobil Service Station	113 Parry STREET	Service Station	Regulation under CLM Act not required	-32.92560628	151.7558542
NEWPORT	7-Eleven (former Mobil) Service Station	307 Barrenjoey ROAD	Service Station	Regulation under CLM Act not required	-33.65632902	151.3182089
NEWPORT	Former Caltex Service Station Newport	316-324 Barrenjoey ROAD	Service Station	Regulation under CLM Act not required	-33.65634516	151.3191571
NEWTOWN	Caltex Service Station Newtown	26 - 36 Enmore ROAD	Service Station	Regulation under CLM Act not required	-33.89851331	151.17714
NEWTOWN	Former Service Station	81 Wilson STREET	Service Station	Contamination formerly regulated under the CLM Act	-33.89626791	151.1827556
NEWTOWN	Aluminium Enterprises	66 Brocks LANE	Metal Industry	Contamination was addressed via the planning process (EP&A Act)	-33.89467126	151.1847528
NEWTOWN	Adjacent to Former Service Station	79 Wilson STREET	Service Station	Contamination formerly regulated under the CLM Act	-33.89630155	151.1826567
NORAVILLE	Former Toukley Landfill	Wilfred Barrett DRIVE	Landfill	Regulation under CLM Act not required	-33.27734185	151.5537784
NORTH ALBURY	Caltex Service Station and Diesel Stop	79 Union ROAD	Service Station	Regulation under CLM Act not required	-36.05496713	146.9487635
NORTH BOAMBEE VALLEY	Caltex Service Station	Cnr Pacific Hwy & Halls ROAD	Service Station	Regulation under CLM Act not required	-30.30639482	153.1007996
NORTH BONDI	Caltex Service Station North Bondi	321 Old South Head ROAD	Service Station	Regulation under CLM Act not required	-33.88463526	151.268551
NORTH NARRABEEN	7-Eleven Service Station	1501-1503 Pittwater ROAD	Service Station	Regulation under CLM Act not required	-33.70749859	151.296351
NORTH RICHMOND	Caltex Service Station	50 Bells Line Of ROAD	Service Station	Regulation under CLM Act not required	-33.57991338	150.7202346
NORTH ROCKS	7-Eleven Service Station North Rocks	340 North Rocks ROAD	Service Station	Regulation under CLM Act not required	-33.76895144	151.0305952

Suburb	SiteName	Address	Contamination Activity Type	ManagementClass	Latitude	Longitude
NORTH ST MARYS	BP Service Station	76 Glossop STREET	Service Station	Regulation under CLM Act not required	-33.76020183	150.7818149
NORTH STRATHFIELD	Budget Service Station	143 Concord ROAD	Service Station	Regulation under CLM Act not required	-33.85945248	151.0927853
NORTH STRATHFIELD	Former Caltex Service Station	92a Concord ROAD	Service Station	Regulation under CLM Act not required	-33.86244297	151.0932434
NORTH SYDNEY	Iora Complex	1 Kiara PLACE	Gasworks	Regulation under CLM Act not required	-33.843145	151.2161142
NORTH SYDNEY	Neutral Bay Sediments	Adjacent to HMAS Platypus, 118 High STREET	Gasworks	Contamination formerly regulated under the CLM Act	-33.842724	151.2174523
NORTH SYDNEY	HMAS Platypus Neutral Bay	High STREET	Gasworks	Contamination currently regulated under CLM Act	-33.84325935	151.2170347
NORTH WOLLONGONG	Former Mobil Depot	122-126 Montague STREET	Other Petroleum	Regulation under CLM Act not required	-34.40988259	150.8939374
NORTHMEAD	Former Prestige Plastics	1C Redbank ROAD	Other Industry	Regulation under CLM Act not required	-33.79716925	150.989926
NORTHMEAD	Coles Express Service Station Northmead	197 Windsor ROAD	Service Station	Regulation under CLM Act not required	-33.77741733	151.0001719
NORTHMEAD	Sydney Water Land	51c Hammers ROAD	Landfill	Regulation under CLM Act not required	-33.7887535	150.9858088
NORTHMEAD	Caltex Service Station	98-100 Windsor ROAD	Service Station	Regulation under CLM Act not required	-33.78786563	150.9945909
NORTHMEAD	7-Eleven Service Station Northmead	56 Windsor ROAD	Service Station	Regulation under CLM Act not required	-33.79090731	150.9967332
NOWRA	Former Gasworks Managers Residence	24 Osborne STREET	Gasworks	Regulation under CLM Act not required	-34.8708875	150.5992586
NOWRA	Fire Station	69 Bridge ROAD	Gasworks	Regulation under CLM Act not required	-34.87081582	150.6004881
NOWRA	Historically Filled Land	70 Bridge ROAD	Unclassified	Regulation under CLM Act not required	-34.87081809	150.6013231
NOWRA	Shell Coles Express Service Station	55 Kinghorne STREET	Service Station	Regulation under CLM Act not required	-34.87633757	150.6023481
NOWRA	Former gasworks	Lamonds LANE	Gasworks	Contamination currently regulated under CLM Act	-34.87111182	150.6000803
NOWRA	Former Hollingworth Scrap Yard	72-74 Jervis and 117 East STREET	Other Industry	Regulation under CLM Act not required	-34.88324216	150.6034361
NOWRA	Woolworths Service Station	2 Berry STREET	Service Station	Regulation being finalised	-34.87266278	150.6014052
NOWRA	Harry Sawkins Park	Bounded by Princes Hwy, Graham St & McGrath AVENUE	Gasworks	Regulation under CLM Act not required	-34.87093993	150.6037157
NOWRA EAST	Mobil Service Station	Lot 3 Kalandar STREET	Service Station	Contamination formerly regulated under the CLM Act	-34.88850535	150.6093504
NYNGAN	Caltex Service Station	39-41 Pangee STREET	Service Station	Regulation under CLM Act not required	-31.56101006	147.1914997

Suburb	SiteName	Address	Contamination Activity Type	ManagementClass	Latitude	Longitude
NYNGAN	Caltex Service Station	126 Pangee STREET	Service Station	Regulation under CLM Act not required	-31.56482841	147.2002892
OAK FLATS	Shellharbour City Works Depot	132 Industrial ROAD	Other Industry	Regulation under CLM Act not required	-34.56546013	150.8087225
OBERON	Caltex Service Station and Depot	Lowes Mount ROAD	Service Station	Regulation under CLM Act not required	-33.69509055	149.8570553
OBERON	Oberon Timber Complex	Lowes Mount ROAD	Other Industry	Regulation under CLM Act not required	-33.69264862	149.8564588
OBERON	Former Shell Depot	32 O'Connell ROAD	Other Petroleum	Regulation under CLM Act not required	-33.6997172	149.8450057
OBERON	CSR Ltd Property and King's Stockyard Creek	Off Endeavour STREET	Other Industry	Contamination formerly regulated under the CLM Act	-33.6922152	149.8686909
OCEAN SHORES	Former Ocean Shores Service Station	Pacific HIGHWAY	Service Station	Regulation under CLM Act not required	-28.51270299	153.5301496
OLD GUILDFORD	Caltex Service Station	636-644 Woodville ROAD	Service Station	Regulation under CLM Act not required	-33.86670857	150.9879189
ORANGE	Former Fuel Depot	24-26 Peisley STREET	Other Petroleum	Contamination currently regulated under CLM Act	-33.29624293	149.1017277
ORANGE	Caltex Orange Depot	184 Byng STREET	Service Station	Regulation under CLM Act not required	-33.28285589	149.1050273
ORANGE	Woolworths Orange Service Station	357-361 Summer Street, corner William STREET	Service Station	Regulation under CLM Act not required	-33.28445811	149.1053604
ORANGE	BP Orange Service Station (Reliance Petroleum)	81 Summer STREET	Service Station	Regulation under CLM Act not required	-33.2825884	149.0951535
ORANGE	BP-Branded Lowes Petroleum Depot	197 - 201 Margaret STREET	Other Petroleum	Regulation under CLM Act not required	-33.27145977	149.1078103
ORANGE	Caltex Summer Street Service Station Orange	70-74 Summer Street, corner Hill STREET	Service Station	Regulation under CLM Act not required	-33.28311722	149.0940712
ORANGE	Lowes Petroleum (BP-branded) Service Station	76 Peisley STREET	Service Station	Regulation under CLM Act not required	-33.29025034	149.1027194
ORANGE	Former Mobil Service Station	24-28 Bathurst ROAD	Service Station	Regulation under CLM Act not required	-33.2866912	149.1066505
ORANGE	BP (Reliance Petroleum) Service Station Orange	56-60 Bathurst ROAD	Service Station	Regulation under CLM Act not required	-33.28980053	149.1086212
ORANGE	Former Mobil Service Station	168 Peisley STREET	Service Station	Regulation under CLM Act not required	-33.28525478	149.1037259
ORANGE	Electrolux Orange	5-7 Edward STREET	Other Industry	Contamination currently regulated under CLM Act	-33.29874849	149.1038449
OURIMBAH	Palmdale Service Centre Pty Ltd	3130 Pacific HIGHWAY	Service Station	Regulation under CLM Act not required	-33.3381336	151.374586
OURIMBAH	Shell Coles Express Service Station	78-80 Pacific HIGHWAY	Service Station	Regulation under CLM Act not required	-33.3468202	151.3710098
OXLEY VALE	Hayes Transport Services	10 Manilla ROAD	Other Petroleum	Regulation under CLM Act not required	-31.06991417	150.9101381

Suburb	SiteName	Address	Contamination Activity Type	ManagementClass	Latitude	Longitude
OYSTER BAY	Shell Coles Express Service Station	20 Carvers ROAD	Service Station	Contamination currently regulated under CLM Act	-34.00934475	151.0758626
OYSTER COVE	Cove Marine Pty Ltd	60 Frederick STREET	Unclassified	Contamination currently regulated under POEO Act	-32.73549959	151.952446
PADDINGTON	7-Eleven Service Station	59 Oxford STREET	Service Station	Contamination currently regulated under CLM Act	-33.88322921	151.2205024
PADDINGTON	Former Workshop	52 Hopewell STREET	Other Industry	Regulation under CLM Act not required	-33.881947	151.222074
PADSTOW	Caltex Padstow	115 Fairford ROAD	Service Station	Regulation under CLM Act not required	-33.9434571	151.0345671
PADSTOW	Selleys / Dulux	1-29 Gow STREET	Chemical Industry	Regulation under CLM Act not required	-33.93904125	151.0381725
PADSTOW	Former Exide Battery Manufacturing & Recycling	55 Bryant STREET	Other Industry	Contamination currently regulated under CLM Act	-33.94265241	151.0378986
PADSTOW	Galvatech	49 Gow STREET	Metal Industry	Contamination currently regulated under POEO Act	-33.93808679	151.0346862
PADSTOW	Foseco Australia	7 Stuart STREET	Chemical Industry	Regulation under CLM Act not required	-33.94342957	151.0377316
PADSTOW	Sebel Furniture	Parts 64 and 92 Gow STREET	Other Industry	Regulation under CLM Act not required	-33.93606752	151.0322057
PAGEWOOD	Former Email Site	Corner of Page Street and Holloway STREET	Metal Industry	Contamination currently regulated under CLM Act	-33.94302462	151.2132036
PAMBULA	to United Service Station Pambula (former Shell)	Corner Quondola Street and Bullara STREET	Service Station	Regulation under CLM Act not required	-36.93104481	149.8746763
PARKES	Caltex Service Station Parkes	352-360 Clarinda STREET	Service Station	Regulation under CLM Act not required	-33.13317454	148.173643
PARKES	(Mugincoble) Depot - Eugowra Rd, Mugincoble	Eugowra ROAD	Service Station	Regulation under CLM Act not required	-33.19007031	148.224822
PARKES	BP Truckstop	(Newell Highway) 1 Forbes ROAD	Other Petroleum	Regulation under CLM Act not required	-33.14309226	148.1710282
PARKES	Former BP Telescope Service Station	339-341 Clarinda STREET	Service Station	Regulation under CLM Act not required	-33.13216152	148.1743239
PARKES	BP Reliance East End Service Station Parkes	46 Clarinda STREET	Service Station	Regulation under CLM Act not required	-33.14243539	148.1846227
PARKLEA	Caltex Parklea Service Station	Old Windsor (north of Miami Street) ROAD	Service Station	Regulation under CLM Act not required	-33.72427108	150.9388531
PARRAMATTA	BP Service Station	435 Church STREET	Service Station	Regulation under CLM Act not required	-33.80498714	151.0056151
PARRAMATTA	Coleman Oval Embankment	Cnr of Pitt STREET and Maquarie STREET	Unclassified	Regulation under CLM Act not required	-33.80441625	150.9954841
PARRAMATTA	7-Eleven (former Mobil) Service Station	81 Victoria ROAD	Service Station	Regulation under CLM Act not required	-33.80919769	151.0142894
PARRAMATTA	Parramatta Park Toilet Block Demolition	The Cresnet Toilet Block Parramatta PARK	Unclassified	Regulation under CLM Act not required	-33.81054034	150.9961968

Suburb	SiteName	Address	Contamination Activity Type	ManagementClass	Latitude	Longitude
PAUPONG	Former Timber Treatment Plant	Off Paupong ROAD	Other Industry	Regulation under CLM Act not required	-36.57657408	148.6624998
PENDLE HILL	7-Eleven Service Station	217 Wentworth AVENUE	Service Station	Regulation under CLM Act not required	-33.8017814	150.9577994
PENNANT HILLS	Shell Coles Express Pennant Hills West	386 Pennant Hills ROAD	Service Station	Contamination currently regulated under CLM Act	-33.73936462	151.0680237
PENRITH	Mirvac Industrial Site	2101 Castlereagh ROAD	Other Industry	Regulation under CLM Act not required	-33.73497514	150.6954097
PENRITH	7-Eleven (former Mobil) Service Station	212-222 Andrews ROAD	Service Station	Regulation under CLM Act not required	-33.73059678	150.6952571
PENRITH	Lowes Petroleum (Former Mobil) Depot Penrith	174 Coreen AVENUE	Other Petroleum	Regulation under CLM Act not required	-33.74484268	150.6980504
PENRITH	Caltex Service Station	Castlereagh Rd Cnr Lugard STREET	Service Station	Regulation under CLM Act not required	-33.73426843	150.6933382
PENRITH	BP Express Service Station	Corner Coreen Avenue and Castlereagh ROAD	Service Station	Regulation under CLM Act not required	-33.74385498	150.6925743
PENRITH	Crane Enfield Metals	Castlereagh ROAD	Metal Industry	Contamination currently regulated under CLM Act	-33.73734959	150.696442
PENRITH	7-Eleven Service Station Penrith	30 Henry STREET	Service Station	Regulation under CLM Act not required	-33.75408799	150.7045594
PENRITH	Caltex Penrith Service Station	153 Coreen AVENUE	Service Station	Regulation under CLM Act not required	-33.74287244	150.6927071
PENRITH	Jet 60 Dry Cleaners	Shop 3 134-138 Henry STREET	Unclassified	Regulation under CLM Act not required	-33.75231953	150.6964541
PENRITH	St Mary's Shopping Village	Charles Hackett DRIVE	Other Industry	Under assessment	-33.766814	150.770363
PENRITH	Former Dry Cleaners	Shop 3, 134-138 Henry STREET	Other Industry	Under assessment	-33.75231953	150.6964541
PENSHURST	7-Eleven Service Station	612 Forest ROAD	Service Station	Regulation under CLM Act not required	-33.96153533	151.0793525
PENSHURST	Caltex Service Station	641 King Georges ROAD	Service Station	Regulation under CLM Act not required	-33.95985335	151.0891118
PERISHER VALLEY	Perisher Centre Loading Dock	Kosciuszko ROAD	Other Petroleum	Regulation under CLM Act not required	-36.40392862	148.4111593
PERISHER VALLEY	Perisher Ski Resort	Kosciuszko ROAD	Other Petroleum	Regulation under CLM Act not required	-36.41106374	148.4005469
PETERSHAM	Fanny Durack Aquatic Centre	Station STREET	Unclassified	Regulation under CLM Act not required	-33.89194583	151.151824
PHEASANTS NEST	7-Eleven Service Station	(Southbound) Hume HIGHWAY	Service Station	Regulation under CLM Act not required	-34.28291571	150.6394606
PHEASANTS NEST	7-Eleven (former Mobil) Service Station	(Northbound) Hume HIGHWAY	Service Station	Regulation under CLM Act not required	-34.28303112	150.6363145
PICTON	Coles Express Picton	93-99 Argyle STREET	Service Station	Regulation under CLM Act not required	-34.16844337	150.6114236

Suburb	SiteName	Address	Contamination Activity Type	ManagementClass	Latitude	Longitude
PICTON	McDonalds	69 -71 Argyle STREET	Service Station	Regulation under CLM Act not required	-34.16711877	150.6121524
PLUMPTON	Plumpton (Plumpton Marketplace Shops)	260 Jersey ROAD	Service Station	Regulation under CLM Act not required	-33.74478874	150.8369408
PORT BOTANY	Vopak B	20 Friendship ROAD	Chemical Industry	Regulation under CLM Act not required	-33.97946548	151.2121752
PORT BOTANY	Vopak A	49 Friendship ROAD	Chemical Industry	Regulation under CLM Act not required	-33.97426175	151.2206228
PORT BOTANY	Terminals	45 Friendship ROAD	Chemical Industry	Regulation under CLM Act not required	-33.97609287	151.2174402
PORT BOTANY	Bunnerong Canal	Between Brotherson Dock and Bumborah Point ROAD	Unclassified	Regulation under CLM Act not required	-33.96800557	151.2227633
PORT BOTANY	Bulk Liquids Berth UPSS, Port Botany	Charlotte ROAD	Other Petroleum	Regulation under CLM Act not required	-33.97386329	151.2120157
PORT BOTANY	Port Operations Centre UPSS, Port Botany	Penrhyn ROAD	Other Petroleum	Regulation under CLM Act not required	-33.96803686	151.2205968
PORT BOTANY	Port Botany Railway Corridors	Friendship ROAD	Other Industry	Regulation under CLM Act not required	-33.95467008	151.2178012
PORT BOTANY	Smith Bros	4 Bumborah Point ROAD	Other Petroleum	Regulation under CLM Act not required	-33.9681757	151.2239505
PORT KEMBLA	Coates Hire Facility (Eastern Portion)	1 Flinders STREET	Other Industry	Regulation under CLM Act not required	-34.47104817	150.89162
PORT KEMBLA	Shell Port Kembla CVRO	87-89 Flinders STREET	Other Petroleum	Regulation under CLM Act not required	-34.46964995	150.8953859
PORT KEMBLA	Darcy Road Rail Sidings	Darcy ROAD	Other Industry	Regulation under CLM Act not required	-34.47792834	150.9105503
PORT KEMBLA	No 2 Steelworks	Five Islands ROAD	Metal Industry	Regulation under CLM Act not required	-34.45965024	150.8844432
PORT KEMBLA	Port Kembla Orica	Foreshore Road and Darcy ROAD	Other Industry	Contamination currently regulated under CLM Act	-34.47773583	150.9054545
PORT KEMBLA	Port Kembla, Auszinc Metals and Alloys	Lot 2 Shellharbour ROAD	Metal Industry	Regulation under CLM Act not required	-34.49335414	150.8961205
PORT KEMBLA	South Yard Rail Sidings	Lot 3 Old Port ROAD	Unclassified	Regulation under CLM Act not required	-34.47500551	150.8951759
PORT KEMBLA	Manildra Park	Flinders STREET	Other Petroleum	Contamination formerly regulated under the CLM Act	-34.46946878	150.8935731
PORT KEMBLA	Port Kembla Copper Smelter	Military ROAD	Metal Industry	Under assessment	-34.4810006	150.9063426
PORT KEMBLA	Caltex Service Station	16 Flinders STREET	Service Station	Regulation under CLM Act not required	-34.47058088	150.8945864
PORT KEMBLA	BHP Area 21	Springhill ROAD	Metal Industry	Contamination formerly regulated under the CLM Act	-34.45244614	150.8676517
PORT KEMBLA	Port Kembla Steelworks Recycling Area	Springhill ROAD	Unclassified	Regulation under CLM Act not required	-34.45271181	150.8677127

Suburb	SiteName	Address	Contamination Activity Type	ManagementClass	Latitude	Longitude
PORT KEMBLA	Commonwealth Rolling Mills (CRM)	Old Port ROAD	Metal Industry	Regulation under CLM Act not required	-34.47476117	150.8974746
PORT KEMBLA	Port Kembla, Former Electricity Commission Site	Old Port Road/Christie Drive ROAD	Other Industry	Regulation under CLM Act not required	-34.46899143	150.8982854
PORT KEMBLA	Port Kembla Steelworks - Steelhaven	Five Islands ROAD	Other Industry	Regulation under CLM Act not required	-34.47605247	150.891144
PORT KEMBLA	Port Kembla Steelworks - No.1 Works Site	Five Islands ROAD	Metal Industry	Regulation under CLM Act not required	-34.47386606	150.8794912
PORT KEMBLA	Port Kembla Springhill Works	Springhill ROAD	Metal Industry	Regulation under CLM Act not required	-34.45905808	150.8749558
PORT MACQUARIE	Former Mobil Depot	211 Lake ROAD	Other Petroleum	Regulation under CLM Act not required	-31.44688513	152.8864499
PORT MACQUARIE	Caltex Service Station	112-114 Gordon STREET	Service Station	Regulation under CLM Act not required	-31.43491709	152.9047618
PORT MACQUARIE	Caltex Port Macquarie Service Station	29 Lord STREET	Service Station	Regulation under CLM Act not required	-31.43326436	152.9169873
PORT MACQUARIE	Coles Myer	43 John Oxley DRIVE	Service Station	Regulation under CLM Act not required	-31.45741442	152.8739626
PORT MACQUARIE	Air BP Avgas Facility	Oliver DRIVE	Other Petroleum	Regulation under CLM Act not required	-31.43227222	152.8681083
PORT MACQUARIE	Former Mobil Service Station	Corner Oxley Highway and Major Innes DRIVE	Service Station	Regulation under CLM Act not required	-31.45738931	152.873956
PORT MACQUARIE	Port Macquarie Council Depot	Koala STREET	Unclassified	Regulation under CLM Act not required	-31.45341586	152.9032764
PORT MACQUARIE	Shell Coles Express Port Macquarie Service Station	121 Gordon STREET	Service Station	Regulation under CLM Act not required	-31.4343131	152.9046869
PORT MACQUARIE	Caltex Service Station	92 Hastings River DRIVE	Service Station	Regulation under CLM Act not required	-31.42934052	152.8830188
PORT MACQUARIE	Caltex Service Station	12-14 Bolwarra ROAD	Service Station	Regulation under CLM Act not required	-31.45015286	152.8854769
PORT MACQUARIE	Car park	28 Hayward STREET	Other Industry	Regulation under CLM Act not required	-31.43385131	152.9072399
PORTLAND	Ivanhoe Colliery	Pipers Flat ROAD	Other Industry	Regulation under CLM Act not required	-33.36595748	150.0099577
PORTLAND	Mt Piper Power Station	350 Boulder ROAD	Other Petroleum	Regulation under CLM Act not required	-33.35581541	150.0350801
PRAIRIEWOOD	7-Eleven (former Caltex) Service Station	485-487 Smithfield ROAD	Service Station	Regulation under CLM Act not required	-33.87102509	150.9031383
PROSPECT	7-Eleven (former Mobil) Service Station Prospect	354 Flushcombe ROAD	Service Station	Regulation under CLM Act not required	-33.79541624	150.9049417
PROSPECT	Pincott's Cottage, Gate C1	Off Reservoir ROAD	Unclassified	Regulation under CLM Act not required	-33.81589773	150.9144343
PROSPECT	Gatehouse, 544 Reservoir Road	544 Reservoir ROAD	Unclassified	Regulation under CLM Act not required	-33.81049244	150.9157439

Suburb	SiteName	Address	Contamination Activity Type	ManagementClass	Latitude	Longitude
PROSPECT	Cottage 3, William Lawson Drive	William Lawson DRIVE	Unclassified	Regulation under CLM Act not required	-33.81490331	150.9149885
PUNCHBOWL	Former BP Service Station	1375 Canterbury Road, corner Victoria ROAD	Service Station	Regulation under CLM Act not required	-33.93170424	151.0537302
PUNCHBOWL	Punchbowl Laundry	42-44 Belmore ROAD	Chemical Industry	Contamination currently regulated under CLM Act	-33.93582701	151.0562638
PUNCHBOWL	Caltex Service Station Punchbowl	1285-1289 Canterbury ROAD	Service Station	Regulation under CLM Act not required	-33.93146308	151.0596348
PUTNEY	Putney Marina	20 Waterview STREET	Other Industry	Regulation being finalised	-33.82608091	151.1003966
PYMBLE	Caltex Service Station	1089 Pacific HIGHWAY	Service Station	Regulation under CLM Act not required	-33.74102977	151.1385257
PYMBLE	Shell Coles Express Service Station	21 Ryde ROAD	Service Station	Regulation under CLM Act not required	-33.75198512	151.1438115
PYMBLE	Former 3M site	950 Pacific HIGHWAY	Gasworks	Regulation under CLM Act not required	-33.75050288	151.1460578
PYMBLE	Pymble West Dry Cleaners	6 Philip MALL	Other Industry	Under preliminary investigation order	-33.76109009	151.1284329
PYRMONT	Former Council Works Depot (Fig and Wattle Depot)	14-26 Wattle STREET	Other Industry	Regulation under CLM Act not required	-33.8752655	151.1942645
QUAKERS HILL	7-Eleven (former Mobil) Service Station	83 Lalor ROAD	Service Station	Regulation under CLM Act not required	-33.72759077	150.8966764
QUAKERS HILL	Caltex) Service Station Quakers Hill	450 Quakers Hill PARKWAY	Service Station	Regulation under CLM Act not required	-33.72998613	150.9023617
QUEANBEYAN	Former Mobil Service Station	153 Uriarra ROAD	Service Station	Regulation under CLM Act not required	-35.34425514	149.2148687
QUEANBEYAN	Bill Lilley Automotive	169 Crawford STREET	Service Station	Regulation under CLM Act not required	-35.35138121	149.232486
QUEANBEYAN	Woolworths Queanbeyan Service Station	196 Crawford (Cnr Morisset St) STREET	Service Station	Regulation under CLM Act not required	-35.35163055	149.2335759
QUEANBEYAN	Caltex Queanbeyan Service Station	88 Macquoid (also known as Bungendore Rd) STREET	Service Station	Regulation under CLM Act not required	-35.34930535	149.2438607
QUEANBEYAN	Former Mobil Emoleum Depot	109-111 High STREET	Other Petroleum	Regulation under CLM Act not required	-35.3396115	149.237556
QUEANBEYAN	Former Caltex Depot	20-30 Railway STREET	Other Petroleum	Regulation under CLM Act not required	-35.34523	149.22333
QUEANBEYAN EAST	BP-Branded Service Station Queanbeyan	50 Yass ROAD	Service Station	Regulation under CLM Act not required	-35.34126641	149.2445103
QUEANBEYAN WEST	Caltex Service Station	Lanyon Dr Cnr Mccrae St (1 Suraci Place) STREET	Service Station	Regulation under CLM Act not required	-35.36372923	149.2067531
QUIRINDI	Former Mobil Depot Quirindi	4-6 Cross STREET	Other Petroleum	Regulation under CLM Act not required	-31.49903355	150.681972
QUIRINDI	Tamarang ServiCentre Quirindi	113-117 Station (also known as 119-121 Nowland) STREET	Service Station	Under assessment	-31.50179204	150.6814611

Suburb	SiteName	Address	Contamination Activity Type	ManagementClass	Latitude	Longitude
QUIRINDI	Caltex Service Station, Quirindi	199-201 George STREET	Service Station	Regulation under CLM Act not required	-31.50654793	150.6803589
RAMSGATE	Shell Coles Express Service Station	Grand Parade cnr Ramsgate ROAD	Service Station	Regulation under CLM Act not required	-33.98537988	151.1471234
RANDWICK	7-Eleven Service Station	126-130 Barker STREET	Service Station	Contamination currently regulated under CLM Act	-33.92096152	151.2355927
RANDWICK	Caltex Service Station	2 Alison ROAD	Service Station	Regulation under CLM Act not required	-33.9065752	151.2320697
RANDWICK	Metro Petroleum	345 Avoca STREET	Service Station	Regulation under CLM Act not required	-33.92544832	151.2396799
RANDWICK	Service Station, Randwick	33-37 Carrington ROAD	Service Station	Contamination currently regulated under CLM Act	-33.90655015	151.2525065
RAVENSWORTH	Ravensthorpe Operations Narama Mine	Lemington ROAD	Other Industry	Regulation under CLM Act not required	-32.47115903	151.0359579
RAVENSWORTH	Cumnock Colliery	Pikes Gully ROAD	Other Industry	Regulation under CLM Act not required	-32.40218281	150.9960082
RAYMOND TERRACE	Shell Coles Express Raymond Terrace	107 Adelaide (formerly Pacific Highway) STREET	Service Station	Regulation under CLM Act not required	-32.76110922	151.7492847
RAYMOND TERRACE	Caltex Service Station Raymond Terrace	136 Adelaide Street, corner Glenelg STREET	Service Station	Regulation under CLM Act not required	-32.76503842	151.7425264
RAYMOND TERRACE	Former Motor Registry	53 William STREET	Other Petroleum	Regulation under CLM Act not required	-32.76286473	151.7445839
RAYMOND TERRACE	Raymond Terrace Wastewater Treatment Works	22 Elizabeth AVENUE	Other Industry	Regulation under CLM Act not required	-32.774658	151.749978
REDFERN	BP Service Station	116 Regent STREET	Service Station	Regulation under CLM Act not required	-33.89367876	151.1995256
REDFERN	Former Printing Works	101a Marriott STREET	Other Industry	Regulation under CLM Act not required	-33.89512556	151.2113422
REDFERN	BP-branded Jasbe Surry Hills	411 Cleveland STREET	Service Station	Regulation under CLM Act not required	-33.89183974	151.2132466
REVESBY	Dorf Clark Industries	184-194 Milperra ROAD	Metal Industry	Regulation under CLM Act not required	-33.93387149	151.000553
REVESBY	Bituminous Products	33-35 Violet STREET	Chemical Industry	Contamination currently regulated under CLM Act	-33.93702092	151.0067896
REVESBY	Mirotone Pty Ltd	21 Marigold STREET	Chemical Industry	Contamination currently regulated under POEO Act	-33.93559608	151.0002207
REVESBY	Caltex Service Station Revesby	181 The River ROAD	Service Station	Regulation under CLM Act not required	-33.95573605	151.0171779
RHODES	adjoining the former UCAL and Allied Feeds sites	Homebush BAY	Chemical Industry	manage residual contamination (CLM Act)	-33.8263749	151.0839216
RHODES	Former Glad factory site	10-16 Marquet STREET	Chemical Industry	Regulation under CLM Act not required	-33.82884048	151.0848716
RHODES	Former Allied Feeds site	Walker STREET	Other Industry	Contamination was addressed via the planning process (EP&A Act)	-33.82465376	151.0870401

Suburb	SiteName	Address	Contamination Activity Type	ManagementClass	Latitude	Longitude
RHODES	Former UCAL site	Walker STREET	Chemical Industry	manage residual contamination (CLM Act)	-33.82727505	151.0853195
RHODES	adjoining former Berger Paint factory	Oulton AVENUE	Chemical Industry	manage residual contamination (CLM Act)	-33.83535308	151.083238
RICHMOND	Caltex Richmond Service Station	98 March (Cnr East Market St) STREET	Service Station	Regulation under CLM Act not required	-33.59937996	150.7514483
RIVERSTONE	Axalta Coating Systems	15-23 Melbourne ROAD	Other Industry	Regulation under CLM Act not required	-33.6636649	150.8557519
RIVERSTONE	7-Eleven Riverstone	55 Garfield ROAD	Service Station	Regulation under CLM Act not required	-33.67802232	150.8635246
RIVERSTONE	Woolworths Vineyard Service Station, Riverstone	1 Woodland Street, corner of Windsor ROAD	Service Station	Regulation under CLM Act not required	-33.65607641	150.8724067
RIVERSTONE	Vacant Commercial Land	88-94 Junction ROAD	Unclassified	Regulation under CLM Act not required	-33.66226398	150.8789967
RIVERWOOD	7-Eleven Riverwood	30 Bonds ROAD	Service Station	Regulation under CLM Act not required	-33.9523701	151.0583887
ROCKDALE	7-Eleven (former Mobil) Service Station	293 West Botany STREET	Service Station	Regulation under CLM Act not required	-33.94995672	151.1484667
ROCKDALE	7-Eleven Service Station	99 Railway STREET	Service Station	Regulation under CLM Act not required	-33.95247322	151.1356785
ROOTY HILL	7-Eleven (former Mobil) Service Station	106 Rooty Hill Road South ROAD	Service Station	Regulation under CLM Act not required	-33.78036181	150.8501998
ROOTY HILL	7-Eleven (former Mobil) Service Station	1042 Great Western HIGHWAY	Service Station	Regulation under CLM Act not required	-33.78214955	150.8287656
ROSE BAY	Caltex Rose Bay Service Station	488 Old South Head ROAD	Service Station	Regulation under CLM Act not required	-33.87475145	151.2723847
ROSE BAY	Rose Bay Budget Service station	638 -646 New South Head ROAD	Service Station	Contamination currently regulated under CLM Act	-33.87062149	151.2677617
ROSEBERY	Autofoil P/L	2 Mentmore AVENUE	Other Industry	Regulation under CLM Act not required	-33.91121318	151.2054882
ROSEBERY	Caltex Rosebery Service Station	321 Gardeners (Cnr Macquarie St) ROAD	Service Station	Contamination currently regulated under CLM Act	-33.92302898	151.2059541
ROSEBERY	Former Industrial Site (Former Electroplating Facility)	108 Dunning AVENUE	Other Industry	Regulation under CLM Act not required	-33.91630811	151.201557
ROSEBERY	Rosebery Service Station	395 Gardeners ROAD	Service Station	Contamination formerly regulated under the CLM Act	-33.92246784	151.2024589
ROSEHILL	James Hardie Australia and former James Hardie lands	Devon STREET	Landfill	manage residual contamination (CLM Act)	-33.82539019	151.0339466
ROSEHILL	2 Ritchie Street, Rosehill	2 Ritchie STREET	Unclassified	Contamination formerly regulated under the CLM Act	-33.82691192	151.0154948
ROSEHILL	James Hardie Factory (former, western portion)	181 James Ruse DRIVE	Other Industry	manage residual contamination (CLM Act)	-33.81605834	151.0238145
ROSELANDS	Roselands Shopping Centre	24 Roseland AVENUE	Service Station	Regulation under CLM Act not required	-33.93499281	151.0691284

Suburb	SiteName	Address	Contamination Activity Type	ManagementClass	Latitude	Longitude
ROSELANDS	Woolworths Caltex Petrol Service Station Roselands	218 King Georges ROAD	Service Station	Regulation under CLM Act not required	-33.933243	151.073586
ROSELANDS	7-Eleven (former Mobil) Service Station	91 Canary's ROAD	Service Station	Regulation under CLM Act not required	-33.93356078	151.0736274
ROSEVILLE	Mobil Service Station	2 Boundary STREET	Service Station	Regulation under CLM Act not required	-33.78769177	151.1796011
ROSEVILLE CHASE	Coles Express Roseville Chase	388 Eastern Valley WAY	Service Station	Regulation under CLM Act not required	-33.78337722	151.1973901
ROZELLE	Caltex Service Station	121 Victoria ROAD	Service Station	Regulation under CLM Act not required	-33.86252996	151.168497
ROZELLE	7-Eleven (former Mobil) Service Station	178-180 (176-184) Victoria ROAD	Service Station	Regulation under CLM Act not required	-33.8630268	151.1680857
ROZELLE	Kennards Rozelle	15-39 Wellington STREET	Other Petroleum	Regulation under CLM Act not required	-33.86176757	151.1686519
ROZELLE	White Bay Power Station	Robert STREET	Other Industry	Regulation under CLM Act not required	-33.86674636	151.1772204
ROZELLE	BP Service Station	Corner Darling Street and Thornton STREET	Service Station	Regulation under CLM Act not required	-33.8591647	151.1716591
RUFUS RIVER	SA Water Depot - Rufus River	Old Wentworth STREET	Other Petroleum	Regulation under CLM Act not required	-34.04191512	141.2679475
RUSHCUTTERS BAY	d'Albora Marinas	1b New Beach ROAD	Other Industry	Contamination currently regulated under POEO Act	-33.87351297	151.2345082
RUTHERFORD	Rutherford Transpacific	11 Kyle STREET	Other Industry	Regulation under CLM Act not required	-32.71105203	151.500311
RUTHERFORD	Shell Coles Express Service Station Rutherford	118 New England HIGHWAY	Service Station	Regulation under CLM Act not required	-32.7208703	151.5394595
RUTHERFORD	Caltex Service Station	134-138 New England HIGHWAY	Service Station	Regulation under CLM Act not required	-32.7202589	151.5381526
RUTHERFORD	Transpacific Industrial Services/Nationwide Oil Pty Ltd	99 Kyle STREET	Chemical Industry	Regulation under CLM Act not required	-32.71262159	151.5013865
RYDALMERE	Caltex Service Station	309 Victoria ROAD	Service Station	Regulation under CLM Act not required	-33.81196193	151.0371185
RYDALMERE	Mitsubishi Electric	348 Victoria ROAD	Other Industry	Contamination currently regulated under CLM Act	-33.81040138	151.0392812
RYDALMERE	Rheem Australia	1 Alan STREET	Other Industry	Contamination formerly regulated under the CLM Act	-33.81545013	151.0295476
RYDALMERE	BP Service Station	265 Victoria ROAD	Service Station	Regulation under CLM Act not required	-33.8109483	151.0328101
RYDALMERE	Hunter Douglas	Victoria ROAD	Chemical Industry	Regulation under CLM Act not required	-33.81009112	151.0384732
RYDALMERE	United Petroleum (former 7-Eleven) Service Station Rydalmere	262-272 Victoria ROAD	Service Station	Regulation under CLM Act not required	-33.81006724	151.032377
RYDE	Shell Coles Express Ryde	45 Lane Cove ROAD	Service Station	Regulation under CLM Act not required	-33.80726028	151.109981

Suburb	SiteName	Address	Contamination Activity Type	ManagementClass	Latitude	Longitude
RYDE	Caltex Service Station	110 Lane Cove ROAD	Service Station	Regulation under CLM Act not required	-33.80142973	151.1137925
RYDE	7-Eleven (former Mobil) Service Station	326-328 Blaxland ROAD	Service Station	Regulation under CLM Act not required	-33.80242183	151.1004278
RYDE	Ryde Bus Depot	51 - 75 Buffalo ROAD	Other Petroleum	Regulation under CLM Act not required	-33.81679771	151.1225255
SANCTUARY POINT	United Service Station, Sanctuary Point	147 Larmer AVENUE	Service Station	Regulation under CLM Act not required	-35.09918861	150.6329537
SANDGATE	Caltex Service Station Sandgate	162 Maitland ROAD	Service Station	Regulation under CLM Act not required	-32.86501596	151.706161
SANDGATE	North Limited Storage Handling facility	Maitland ROAD	Other Industry	Contamination formerly regulated under the CLM Act	-32.86598453	151.7012866
SANS SOUCI	7-Eleven (Former Mobil) Service Station	474 Rocky Point ROAD	Service Station	Regulation under CLM Act not required	-33.99088939	151.1333779
SANS SOUCI	Kendall Street Reserve	Lawson Street and Kendall STREET	Landfill	Under preliminary investigation order	-33.99966431	151.13005
SANS SOUCI	Former Service Station	542-544 Rocky Point ROAD	Service Station	Contamination was addressed via the planning process (EP&A Act)	-33.99376148	151.1316131
SANS SOUCI	Former 7-Eleven Ramsgate	368 Rocky Point ROAD	Service Station	Contamination currently regulated under CLM Act	-33.98631668	151.135849
SCONE	Shell Coles Express Service Station	91- 93 Kelly STREET	Service Station	Contamination currently regulated under CLM Act	-32.04715941	150.8676346
SCONE	Scone Works Depot	220 Susan STREET	Other Petroleum	Regulation under CLM Act not required	-32.04444892	150.879152
SCONE	Mobil Scone Airport Elt	8 Walter Pye AVENUE	Other Petroleum	Regulation under CLM Act not required	-32.03596733	150.8323698
SCONE	BP - Former Depot	Scone St, Guernsey St & Susan STREET	Service Station	Contamination formerly regulated under the CLM Act	-32.04599284	150.8662046
SEVEN HILLS	7-Eleven (Former Mobil) Service Station Seven Hills	151 Prospect HIGHWAY	Service Station	Regulation under CLM Act not required	-33.76894646	150.9427004
SEVEN HILLS	Australia Post	3 Powers ROAD	Unclassified	Regulation under CLM Act not required	-33.77434009	150.9395495
SEVEN HILLS	Car Park (Former Brickworks / Warehouse)	1 Powers ROAD	Other Industry	Regulation under CLM Act not required	-33.77387442	150.9379787
SEVEN HILLS	BP-branded Jasbe Petroleum Service Station	156 Prospect HIGHWAY	Service Station	Regulation under CLM Act not required	-33.76906502	150.9414821
SEVEN HILLS	Caltex Service Station	38 Abbott ROAD	Service Station	Regulation under CLM Act not required	-33.76692649	150.9548271
SEVEN HILLS	Caltex Service Station Seven Hills	105 Station ROAD	Service Station	Regulation under CLM Act not required	-33.77435881	150.9448733
SEVEN HILLS	Australian Waste Oil Refineries	27 Powers ROAD	Other Industry	Contamination currently regulated under CLM Act	-33.77536127	150.9511122
SHELLY BEACH	Former Shelly Beach Landfill	Oaks AVENUE	Landfill	Regulation under CLM Act not required	-33.36700551	151.4913631

Suburb	SiteName	Address	Contamination Activity Type	ManagementClass	Latitude	Longitude
SHORTLAND	Former Astra St landfill	1, 2 & 28 Astra STREET	Landfill	Contamination currently regulated under CLM Act	-32.86716222	151.6966948
SHORTLAND	Tuxford Park landfill	10 King STREET	Landfill	Regulation under CLM Act not required	-32.87721139	151.6936837
SHORTLAND	Former Lorna St landfill	8/475 Sandgate ROAD	Landfill	Regulation under CLM Act not required	-32.87888726	151.7023245
SHORTLAND	7-Eleven (Former BP) Service Station	298-302 Sandgate ROAD	Service Station	Regulation under CLM Act not required	-32.8861645	151.6953912
SILVERWATER	Former Silverwater Landfill	Carnarvon ROAD	Landfill	Regulation under CLM Act not required	-33.83506394	151.033214
SILVERWATER	Vacant property	103-105 Silverwater ROAD	Other Industry	Regulation under CLM Act not required	-33.83831374	151.0472576
SILVERWATER	Storage Facility	54-58 Derby STREET	Unclassified	Under assessment	-33.83855869	151.0478649
SILVERWATER	Former Printing Facility	46-58 Derby STREET	Unclassified	Under assessment	-33.83855869	151.0478649
SILVERWATER	Silverwater Correctional Complex	Holker STREET	Landfill	Under assessment	-33.82944797	151.0567486
SINGLETON	BP Service Station Singleton	53 George (Cnr Macquarie St) STREET	Other Petroleum	Regulation under CLM Act not required	-32.56182325	151.1748054
SINGLETON	Singleton Gasworks	55-57 John STREET	Gasworks	Contamination currently regulated under CLM Act	-32.56774715	151.1658188
SINGLETON	Shell Coles Express Service Station	69-73 George STREET	Service Station	Regulation under CLM Act not required	-32.56297156	151.1755215
SINGLETON	Mobil Singleton Airport Elt	74B Range ROAD	Other Petroleum	Regulation under CLM Act not required	-32.60270846	151.1944828
SINGLETON	Putty Saw Mill	(via Singleton) Putty ROAD	Unclassified	Contamination currently regulated under CLM Act	-32.99958725	150.7111684
SINGLETON	NSW Mines Rescue Services - Singleton	6 Lachlan AVENUE	Other Industry	Regulation under CLM Act not required	-32.54537821	151.156584
SMITHFIELD	Caltex Smithfield	16-18 Tait STREET	Service Station	Regulation under CLM Act not required	-33.84596441	150.9435497
SMITHFIELD	Freestones	1 Hume ROAD	Other Petroleum	Regulation under CLM Act not required	-33.83577694	150.9310112
SMITHFIELD	Liquip International	13 Hume ROAD	Other Industry	Regulation under CLM Act not required	-33.83802635	150.9319034
SMITHFIELD	Coles Express (former Mobil) Service Station	678 The Horsley Drive, corner Smithfield ROAD	Service Station	Regulation under CLM Act not required	-33.85376154	150.9400104
SMITHFIELD	Former Landfill	Little STREET	Landfill	via the planning process (EP&A Act)	-33.85025253	150.9411561
SOUTH ALBURY	BP Border Service Station	Corner Ebdon Street and Wodonga PLACE	Service Station	Contamination currently regulated under CLM Act	-36.08875942	146.9093882
SOUTH BOWENFELS	Shell Coles Express Service Station	Lot 1 Great Western HIGHWAY	Service Station	Regulation under CLM Act not required	-33.50589001	150.1238487

Suburb	SiteName	Address	Contamination Activity Type	ManagementClass	Latitude	Longitude
SOUTH COOGEE	Caltex South Coogee Service Station	169-173 Malabar ROAD	Service Station	Regulation under CLM Act not required	-33.93233184	151.2574377
SOUTH GRAFTON	Shell Coles Express Service Station	91 Bent STREET	Service Station	Regulation under CLM Act not required	-29.70605829	152.9400329
SOUTH GRAFTON	Former United (former Mobil) Service Station	Corner Pacific Highway and Charles STREET	Service Station	Regulation under CLM Act not required	-29.70814828	152.9412928
SOUTH GRAFTON	Former Caltex Service Station	46-58 Schwinghammer STREET	Service Station	Regulation under CLM Act not required	-29.71128273	152.9458313
SOUTH GRAFTON	Former Caltex Depot South Grafton	72-82 Swallow ROAD	Other Petroleum	Regulation under CLM Act not required	-29.73168549	152.944024
SOUTH GRAFTON	Caltex Service Station	Pacific Hwy Cnr Gwyder HIGHWAY	Service Station	Regulation under CLM Act not required	-29.70739015	152.9425508
SOUTH GRANVILLE	Enhance Service Station south Granville	2 Rawson ROAD	Service Station	Regulation under CLM Act not required	-33.86366193	151.0088768
SOUTH KEMPSEY	Caltex Service Station	52 Lachlan STREET	Service Station	Regulation under CLM Act not required	-31.09361084	152.8370796
SOUTH LISMORE	North Coast Petroleum (Former Mobil) Depot Lismore	19-21 Elliot ROAD	Other Petroleum	Regulation under CLM Act not required	-28.81212046	153.2661935
SOUTH LISMORE	Former Mobil Service Station	126 - 128 Union STREET	Service Station	Regulation under CLM Act not required	-28.81242175	153.267541
SOUTH LISMORE	Caltex Service Station	237 Union STREET	Service Station	Regulation under CLM Act not required	-28.82052708	153.2648111
SOUTH LISMORE	Former Mobil Depot	26-32 Phyllis STREET	Other Petroleum	Regulation under CLM Act not required	-28.81005206	153.2660073
SOUTH MURWILLUMBAH	Former Caltex Depot	39 Lundberg DRIVE	Service Station	Regulation under CLM Act not required	-28.332622	153.4212884
SOUTH MURWILLUMBAH	Caltex Service Station	1-7 Buchanan (Cnr Tweed Valley Way) STREET	Service Station	Regulation under CLM Act not required	-28.32687988	153.4093274
SOUTH MURWILLUMBAH	Former Mobil Depot	45 Wardrop STREET	Other Petroleum	Regulation under CLM Act not required	-28.33421395	153.3993772
SOUTH NOWRA	Caltex South Nowra	100 Princes HIGHWAY	Service Station	Regulation under CLM Act not required	-34.90516081	150.6029621
SOUTH PENRITH	7-Eleven Service Station	45 Aspen STREET	Service Station	Regulation under CLM Act not required	-33.77727694	150.7107228
SOUTH TAMWORTH	Coles Express Tamworth	251 - 253 Goonoo Goonoo ROAD	Service Station	Contamination currently regulated under CLM Act	-31.11058167	150.9236721
SOUTH TAMWORTH	Caltex Service Station	2 Kathleen Street, corner Kent STREET	Service Station	Regulation under CLM Act not required	-31.10361712	150.9186343
SOUTH WENTWORTHVILLE	Aldi Stores Development	331-339 Great Western HIGHWAY	Metal Industry	Regulation under CLM Act not required	-33.81605854	150.9697429
SOUTH WENTWORTHVILLE	Caltex Service Station	313 Great Western HIGHWAY	Service Station	Regulation under CLM Act not required	-33.81643692	150.9718802
SOUTH WEST ROCKS	Former Trial Bay Caltex Depot	Phillip DRIVE	Other Petroleum	Regulation under CLM Act not required	-30.89190078	153.0573056

Suburb	SiteName	Address	Contamination Activity Type	ManagementClass	Latitude	Longitude
SOUTH WEST ROCKS	Former Shell Trial Bay Depot	Phillip DRIVE	Other Petroleum	Regulation under CLM Act not required	-30.89273836	153.0612772
SOUTH WEST ROCKS	Residential area and Reserve opposite Former Caltex terminal	Phillip DRIVE	Other Petroleum	Regulation under CLM Act not required	-30.89172594	153.0573164
SPRINGVALE	Springvale Colliery	Castlereagh HIGHWAY	Other Industry	Regulation under CLM Act not required	-33.40334736	150.1070462
ST CLAIR	7-Eleven (former Mobil) Service Station	4 Endeavour AVENUE	Service Station	Regulation under CLM Act not required	-33.79430926	150.7885793
ST IVES	7-Eleven (former Mobil) St Ives Service Station	157-159 Mona Vale Road, corner Putarri AVENUE	Service Station	Regulation under CLM Act not required	-33.73265301	151.1563899
ST IVES	Caltex Service Station	452 Mona Vale ROAD	Service Station	Regulation under CLM Act not required	-33.70752272	151.187545
ST IVES	Caltex Service Station	164 Mona Vale ROAD	Service Station	Regulation under CLM Act not required	-33.7307595	151.1570462
ST IVES	Caltex Service Station St Ives	363 Mona Vale ROAD	Service Station	Regulation under CLM Act not required	-33.7168971	151.1735263
ST IVES	Shell Service Station	179-181 Mona Vale ROAD	Service Station	Contamination currently regulated under CLM Act	-33.73124859	151.1575827
ST LEONARDS	Telstra Data Centre	4A Herbert STREET	Other Petroleum	Regulation under CLM Act not required	-33.81873741	151.1914222
ST MARYS	Former Woolworths Service Station	120-128 Forrester ROAD	Service Station	Regulation under CLM Act not required	-33.75525115	150.7752897
ST MARYS	7-Eleven (former Mobil) Service Station	2 Christie STREET	Service Station	Regulation under CLM Act not required	-33.74790843	150.7767667
ST MARYS	7-Eleven (former Mobil) Service Station	2 Wilson STREET	Service Station	Regulation under CLM Act not required	-33.77790415	150.771689
ST MARYS	Solveco	38 LINKS ROAD	Other Industry	Contamination currently regulated under CLM Act	-33.738673	150.771554
ST MARYS	Integral Energy Mt Druitt Transmission Substation	69 Kurrajong North ROAD	Other Industry	Regulation under CLM Act not required	-33.76376093	150.7921691
ST MARYS	Caltex St Marys Service Station	Wordoo St Cnr Forrester ROAD	Service Station	Regulation under CLM Act not required	-33.75334263	150.7755489
ST MARYS	Chemcolour Industries Ltd	19-25 Anne STREET	Chemical Industry	Under assessment	-33.75027071	150.7725397
ST MARYS	Old Drycleaning location	1-7 Queen STREET	Other Industry	Under assessment	-33.73873	150.771747
ST PETERS	Cooks River Rail Terminal	20 Canal ROAD	Unclassified	Regulation under CLM Act not required	-33.91943986	151.1726689
ST PETERS	Camdenville Park	May STREET	Other Industry	Regulation under CLM Act not required	-33.90911815	151.176951
ST PETERS	Former Tidyburn Facility	53 Barwon Park ROAD	Chemical Industry	Contamination formerly regulated under the CLM Act	-33.9130091	151.1809912
ST PETERS	BP Express Service Station	2 Princes HIGHWAY	Service Station	Regulation under CLM Act not required	-33.90982281	151.1809936

Suburb	SiteName	Address	Contamination Activity Type	ManagementClass	Latitude	Longitude
ST PETERS	Former Industrial Manufacturing Facility (Taubman's Paints)	75 Mary STREET	Other Industry	Regulation under CLM Act not required	-33.91307297	151.1731383
STANMORE	125 Corunna Road	125 Corunna ROAD	Unclassified	Regulation under CLM Act not required	-33.88937382	151.1644589
STOCKTON	Former Stockton Landfill	310 Fullerton STREET	Landfill	Under assessment	-32.894005	151.791121
STRATHFIELD	7-Eleven (former Mobil) Service Station	577 Liverpool ROAD	Service Station	Regulation under CLM Act not required	-33.88736091	151.0743474
STRATHFIELD SOUTH	Former Landfill Site	7-9 Dunlop STREET	Landfill	Regulation under CLM Act not required	-33.89509698	151.0796751
STROUD	Stroud Fuel Supplies (Former Caltex) Service Station	1 Cowper STREET	Service Station	Regulation under CLM Act not required	-32.39092749	151.9563089
SUFFOLK PARK	BP Service Station	207-209 Broken Head ROAD	Service Station	Regulation under CLM Act not required	-28.68800088	153.6083821
SUFFOLK PARK	Suffolk Park dip site	Cnr Broken Head Road & Beech DRIVE	Cattle Dip	Regulation under CLM Act not required	-28.6874242	153.6072824
SURRY HILLS	Woolworths Petrol Surry Hills	475 Cleveland STREET	Service Station	Regulation under CLM Act not required	-33.89203644	151.216217
SURRY HILLS	Former Legion Cabs (Trading) Cooperative	81 & 81A (Formerly 69 - 81) Foveaux STREET	Service Station	Regulation under CLM Act not required	-33.88470082	151.2107944
SURRY HILLS	Ausgrid Road Reserve	Mary STREET	Other Industry	Regulation under CLM Act not required	-33.88292195	151.2095176
SUTHERLAND	United Service Station and Sutherland Reservoir	1 to 3 Oxford STREET	Service Station	Contamination currently regulated under CLM Act	-34.029532	151.0579906
SUTHERLAND	7-Eleven Service Station	693 Old Princes HIGHWAY	Service Station	Regulation under CLM Act not required	-34.02976735	151.0588789
SUTTON FOREST	Coles Express Sutton Forest West	Hume HIGHWAY	Service Station	Regulation under CLM Act not required	-34.60808989	150.2250592
SWANSEA	Caltex Service Station	126 Pacific HIGHWAY	Service Station	Regulation under CLM Act not required	-33.08811841	151.6381764
SWANSEA	Swansea 1 - Wastewater Pumping Station	137 and 137a Northcote AVENUE	Other Industry	Under assessment	-33.09745672	151.6473257
SYDENHAM	SRA Land	117 Railway PARADE	Other Industry	Regulation under CLM Act not required	-33.91560723	151.1656846
SYDENHAM	Sydenham XPT Maintenance Facility	Way STREET	Other Industry	Regulation under CLM Act not required	-33.91698468	151.1614089
SYDNEY	Interpro House (OSP 46581)	447 Kent STREET	Other Petroleum	Regulation under CLM Act not required	-33.87225413	151.204761
SYDNEY OLYMPIC PARK	RMS Western Precinct	14A-14E and 16 Hill ROAD	Other Petroleum	Regulation under CLM Act not required	-33.82239777	151.0758664
SYDNEY OLYMPIC PARK	Haslams Creek South Area 3	At Kronos Hill, Kevin Coombes AVENUE	Landfill	Contamination formerly regulated under the CLM Act	-33.84113059	151.0602966
SYDNEY OLYMPIC PARK	Bicentennial Park	Bicentennial DRIVE	Landfill	manage residual contamination (CLM Act)	-33.84456248	151.0788116

Suburb	SiteName	Address	Contamination Activity Type	ManagementClass	Latitude	Longitude
SYDNEY OLYMPIC PARK	Former Golf Driving Range Landfill	Sarah Durack AVENUE	Landfill	manage residual contamination (CLM Act)	-33.85358517	151.0713987
SYDNEY OLYMPIC PARK	Kronos Hill Landfill	Kevin Coombes AVENUE	Landfill	manage residual contamination (CLM Act)	-33.84014442	151.0649521
SYDNEY OLYMPIC PARK	Wilson Park (Former oil gas plant site)	Newington ROAD	Gasworks	manage residual contamination (CLM Act)	-33.82633586	151.0534322
SYDNEY OLYMPIC PARK	Woo-la-ra Landfill	Hill ROAD	Landfill	manage residual contamination (CLM Act)	-33.82695807	151.07282
SYDNEY OLYMPIC PARK	Aquatic Centre Carpark Landfill	Shane Gould AVENUE	Landfill	manage residual contamination (CLM Act)	-33.85093439	151.0656713
SYDNEY OLYMPIC PARK	Blaxland Common Landfill	Jamieson STREET	Landfill	manage residual contamination (CLM Act)	-33.82638382	151.05972
SYLVANIA	Caltex Service Station - Sylvania Heights	414-416 Princes HIGHWAY	Service Station	Contamination currently regulated under CLM Act	-34.02361051	151.0895394
SYLVANIA	Caltex Service Station	61 Port Hacking ROAD	Service Station	Regulation under CLM Act not required	-34.0140089	151.104212
TALBINGO	Old Town Landfill	Bridle STREET	Landfill	Regulation under CLM Act not required	-35.59018237	148.3041771
TALBINGO	T3 Spoil dump and adjoining river sediments	Off Snowy Mountains HIGHWAY	Landfill	Contamination formerly regulated under the CLM Act	-35.6177268	148.2926158
TALBINGO	Former grit blasting site	Old Damsite ROAD	Other Industry	Regulation under CLM Act not required	-35.60894551	148.3030165
TAMINDA	Mobil Depot	9 Hinkler ROAD	Other Petroleum	Regulation under CLM Act not required	-31.09584286	150.9040493
TAMWORTH	Caltex Tamworth Service Station	109 Gunnedah ROAD	Service Station	Regulation under CLM Act not required	-31.09723226	150.8955299
TAMWORTH	Curlew Crescent	19-29 Curlew CRESCENT	Metal Industry	Regulation under CLM Act not required	-31.06963607	150.9069306
TAMWORTH	Former Service Station, Fitzpatrick Super Fund, Tamworth	210 Goonoo Goonoo ROAD	Service Station	Regulation under CLM Act not required	-31.10613594	150.9234143
TAMWORTH	Gunnedah Road Site	49 GUNNEDAH ROAD	Other Industry	Contamination formerly regulated under the CLM Act	-31.09574904	150.9021583
TAMWORTH	Elovera Former Sheep Dip	730 Ascot Calala ROAD	Cattle Dip	Regulation under CLM Act not required	-31.1801846	150.962897
TAMWORTH	Housing NSW	29 -33 White STREET	Other Petroleum	Regulation under CLM Act not required	-31.0915651	150.9357811
TAMWORTH	BP Tamworth Service Station and Depot	27-29 Gunnedah ROAD	Other Petroleum	Under assessment	-31.09642128	150.9058193
TAMWORTH	Former Mobil Service Station	373-375 Armidale ROAD	Service Station	Regulation under CLM Act not required	-31.10122679	150.9441341
TAMWORTH	Kensell's Mitsubishi	11-14 Kable AVENUE	Other Petroleum	Regulation under CLM Act not required	-31.08921565	150.9273063
TAMWORTH	Caltex Star Tamworth	21 White STREET	Service Station	Regulation under CLM Act not required	-31.09255137	150.9341709

Suburb	SiteName	Address	Contamination Activity Type	ManagementClass	Latitude	Longitude
TAMWORTH	Former Service Station Tamworth	(Cnr Scott Rd) 254-256 Goonoo Goonoo ROAD	Service Station	Regulation under CLM Act not required	-31.1118945	150.9228523
TAMWORTH	Cleanaway Operations Pty Ltd	31 Gunnedah ROAD	Other Industry	Under assessment	-31.09621029	150.9051567
TARCUTTA	Mobil Service Station	(Hume Highway) 32 Sydney STREET	Service Station	Contamination formerly regulated under the CLM Act	-35.2772942	147.73574
TAREE	Caltex Taree	12 Pitt STREET	Service Station	Regulation under CLM Act not required	-31.90551738	152.4783334
TAREE	Former Caltex Depot	44 Stevenson STREET	Other Petroleum	Regulation under CLM Act not required	-31.90563595	152.4640848
TAREE	Former BP Service Station (Reliance Petroleum)	150 Manning River DRIVE	Service Station	Regulation under CLM Act not required	-31.93842026	152.4682056
TAREE	Former Shell Depot	53-55 Stevenson STREET	Other Petroleum	Regulation under CLM Act not required	-31.90514622	152.4649706
TAREE	United Service Station and Former Mobil Depot	85 Muldoon Street, corner Grey Gum ROAD	Service Station	Regulation under CLM Act not required	-31.89744109	152.4508569
TAREE	Caltex Service Station	104-106 Commerce STREET	Service Station	Regulation under CLM Act not required	-31.90720519	152.4500926
TAREE	Footpath in front of the former BP service station	53-55 Victoria STREET	Service Station	Regulation under CLM Act not required	-31.91015653	152.4659073
TAREN POINT	Former Oyster Farm	Part 2R Alexander Avenue and part 98 Woodlands ROAD	Other Industry	via the planning process (EP&A Act)	-34.01714802	151.1252694
TAREN POINT	Former Oyster Farmer	1A Atkinson ROAD	Other Industry	Regulation under CLM Act not required	-34.02081803	151.1283282
TAREN POINT	Former manufacturing site	46-50 Bay ROAD	Other Industry	Regulation under CLM Act not required	-34.0236184	151.1231649
TAREN POINT	Mangrove Lane Cycle pathway	Mangrove LANE	Unclassified	Regulation under CLM Act not required	-34.02404025	151.1324783
TAREN POINT	Caltex Service Station	114 Taren Point ROAD	Service Station	Regulation under CLM Act not required	-34.02065958	151.1218938
TAREN POINT	Shell Coles Express Service Station	99-103 Parraweena ROAD	Service Station	Regulation under CLM Act not required	-34.02630233	151.1200897
TAREN POINT	Redevelopment Site	25 Bay ROAD	Other Industry	Under assessment	-34.021451	151.12813
TELARAH	Former Ausgrid Depot	Green STREET	Other Industry	Regulation under CLM Act not required	-32.7276446	151.5269745
TELARAH	ACIRL	5 Junction STREET	Other Industry	Regulation under CLM Act not required	-32.73457183	151.5400128
TEMORA	Woolworths Caltex Temora	Polaris Street (Corner Hoskins Street) STREET	Service Station	Under assessment	-34.4429094	147.5320551
TEMPE	Tempe Depot	1a Gannon STREET	Other Petroleum	Regulation under CLM Act not required	-33.92408255	151.1596469
TEMPE	Caltex Service Station	775 Princes HIGHWAY	Service Station	Contamination currently regulated under CLM Act	-33.9253681	151.1596532

Suburb	SiteName	Address	Contamination Activity Type	ManagementClass	Latitude	Longitude
TEMPE	Former Tempe Tip	South STREET	Landfill	Contamination currently regulated under CLM Act	-33.9255792	151.1668117
TEMPE	Railcorp Site Renwick Street	Renwick STREET	Other Industry	Regulation under CLM Act not required	-33.91997709	151.1576058
TERALBA	Lake Macquarie Teralba Sanitary Depot	Griffen ROAD	Landfill	Regulation under CLM Act not required	-32.9372059	151.6214528
TERALBA	Lucky's Scrap Metal Yard	21 Racecourse ROAD	Metal Industry	Contamination currently regulated under CLM Act	-32.946805	151.61698
TERANIA CREEK	Former Izzards Cattle Tick Dip	Wallace ROAD	Cattle Dip	Contamination formerly regulated under the CLM Act	-28.65425776	153.2767438
THIRLMERE	Thirlmere Rail Heritage Museum	10 Barbour ROAD	Other Industry	Regulation under CLM Act not required	-34.20689245	150.5693902
THORNLEIGH	Caltex Thornleigh Service Station	192-198 Pennant Hills (Cnr Duffy Ave) ROAD	Service Station	Regulation under CLM Act not required	-33.72660793	151.08364
THORNLEIGH	Coles Express Service Station Thornleigh	188 - 190 Pennant Hills ROAD	Service Station	Regulation under CLM Act not required	-33.72502184	151.0850569
THORNTON	Energy Australia Thornton Pole Yard	55 Weakleys DRIVE	Other Industry	Regulation under CLM Act not required	-32.79973875	151.6374998
TIGHES HILL	Holcim Australia Cement Batching Plant	340 Industrial DRIVE	Other Industry	Regulation under CLM Act not required	-32.90532418	151.7574857
TIGHES HILL	SRA Land	73 Elizabeth STREET	Unclassified	Regulation under CLM Act not required	-32.90795794	151.754631
TIGHES HILL	Former Ampol Depot	94 Elizabeth STREET	Other Petroleum	Regulation being finalised	-32.90658137	151.757239
TIGHES HILL	Former Mobil Terminal	110 Elizabeth STREET	Other Petroleum	Contamination formerly regulated under the CLM Act	-32.90600406	151.7586907
TOCUMWAL	Former Mobil Depot	250 Murray STREET	Other Petroleum	Regulation under CLM Act not required	-35.79180653	145.5648214
TOCUMWAL	Former Mobil Depot	79-83 Deniliquin ROAD	Other Petroleum	Regulation under CLM Act not required	-35.80914914	145.5585528
TOMAGO	Balcombe Sweat Furnace	26 Laverick AVENUE	Metal Industry	Regulation under CLM Act not required	-32.82557395	151.7056416
TOMAGO	Former Hydromet Site	25 School DRIVE	Metal Industry	Under assessment	-32.8301553	151.7300603
TOMAGO	RZM Site - Tomago	1877 Pacific HIGHWAY	Other Industry	Under assessment	-32.81419433	151.6985159
TOMERONG	Log Cabin Service Station (United Petroleum)	D1300 Princes HIGHWAY	Service Station	Under assessment	-35.01820959	150.5779687
TOONGABBIE	7-Eleven (Former Mobil) Service Station Toongabbie	3 Metella ROAD	Service Station	Regulation under CLM Act not required	-33.78692357	150.9462837
TOORMINA	Caltex Service Station	2 Minorca PLACE	Service Station	Regulation under CLM Act not required	-30.35229568	153.0906606
TORONTO	Coles XP (Former Mobil) Toronto Service Station	133 - 137 Cary (Cnr Thorne St) STREET	Service Station	Regulation under CLM Act not required	-33.01187681	151.5930879

Suburb	SiteName	Address	Contamination Activity Type	ManagementClass	Latitude	Longitude
TORONTO	BP Toronto Service Station	132 Cary (Cnr Donnelly Ave) STREET	Service Station	Regulation under CLM Act not required	-33.01144673	151.5937863
TORONTO	Toronto Hotel	74 Victory PARADE	Unclassified	Regulation under CLM Act not required	-33.01214835	151.5958127
TORONTO	Caltex Service Station	147 Cary STREET	Service Station	Regulation under CLM Act not required	-33.01288007	151.5928388
TOUKLEY	Former Shell Toukley Autoport	211 Main ROAD	Service Station	Regulation under CLM Act not required	-33.26383791	151.5386268
TOUKLEY	7-Eleven Australia	287 Main ROAD	Service Station	Regulation under CLM Act not required	-33.26469166	151.5462414
TRANGIE	Caltex Service Station	(Mitchell Hwy) 76 Narromine STREET	Service Station	Regulation under CLM Act not required	-32.03234676	147.985164
TUGGERAH	BP Tuggerah	100 Pacific HIGHWAY	Service Station	Regulation under CLM Act not required	-33.30578167	151.4198083
TUMBARUMBA	Former Caltex Depot	150 Albury STREET	Other Petroleum	Regulation under CLM Act not required	-35.77024081	147.9927182
TUMBI UMBI	Former Tumbi Landfill	140 Bellevue ROAD	Landfill	Regulation under CLM Act not required	-33.3993472	151.456471
TUMUT	CSR Blue Dam	Jepsen AVENUE	Other Industry	Regulation being finalised	-35.30098337	148.1958308
TUMUT	CSR Railway cutting	Jepsen AVENUE	Unclassified	Regulation being finalised	-35.30422002	148.1942579
TUMUT	Former Telstra Depot	22-26 Carey STREET	Other Industry	Regulation under CLM Act not required	-35.29873079	148.2191122
TUROSS HEAD	Tern Inn Restaurant (abandoned UPSS)	2 Trafalgar ROAD	Service Station	Regulation under CLM Act not required	-36.05871059	150.1308443
TURRAMURRA	7-Eleven (former Mobil) Service Station Turramurra	1408 Pacific HIGHWAY	Service Station	Regulation under CLM Act not required	-33.73326389	151.1264194
TURRAMURRA	Woolworths Service Station	1233 Pacific HIGHWAY	Service Station	Regulation under CLM Act not required	-33.73317594	151.1313195
TURRELLA	Tulloch Australia Pty Limited	61 Turrella STREET	Chemical Industry	Contamination currently regulated under CLM Act	-33.92857213	151.1475387
TURRELLA	Rail Corridor and adjacent industrial land	75 Henderson STREET	Other Industry	Under assessment	-33.928402	151.148355
TWEED HEADS	Former Mobil Quix Service Station	60 Pacific HIGHWAY	Service Station	Regulation under CLM Act not required	-28.20143775	153.5445381
TWEED HEADS	adjacent to 79-81 Wharf Street, Tweed Heads	79-81 Wharf STREET	Other Petroleum	Regulation under CLM Act not required	-28.17351959	153.542262
TWEED HEADS SOUTH	Former BP Depot	142 Minjungbal DRIVE	Other Petroleum	Regulation under CLM Act not required	-28.20860702	153.5455932
TWEED HEADS SOUTH	Coles Express Service Station	Corner Minjungbal Drive and Heffron STREET	Service Station	Regulation under CLM Act not required	-28.19459987	153.5419978
TWEED HEADS SOUTH	Woolworths Plus Petrol	98-102 Pacific (100 Minjungbal Drive) HIGHWAY	Service Station	Regulation under CLM Act not required	-28.20488521	153.5448675

Suburb	SiteName	Address	Contamination Activity Type	ManagementClass	Latitude	Longitude
TWEED HEADS WEST	Caltex Service Station	96 to 98 Kennedy DRIVE	Service Station	Regulation being finalised	-28.1871486	153.5229866
TYAGARAH	Tyagarah Airstrip	25 Staceys WAY	Other Petroleum	Under assessment	-28.59553079	153.5469165
ULAN	Ulan Coal Mine	4505 Ulan ROAD	Other Industry	Regulation under CLM Act not required	-32.25620603	149.7558075
ULLADULLA	Coles Express Ulladulla	153 Princes HIGHWAY	Service Station	Regulation under CLM Act not required	-35.36288274	150.47272
ULLADULLA	Woolworths Petrol Station	155-157 Princes HIGHWAY	Service Station	Regulation under CLM Act not required	-35.36316263	150.4725668
ULLADULLA	Caltex Service Station	62A Deering Street, corner Princes HIGHWAY	Service Station	Regulation under CLM Act not required	-35.36276828	150.473578
ULTIMO	Shell Coles Express Service Station	387-429 Wattle STREET	Service Station	Regulation under CLM Act not required	-33.88138825	151.1966791
UNANDERRA	Endeavour Energy Springhill Field Service Centre	195 Five Island ROAD	Other Industry	Regulation under CLM Act not required	-34.45837706	150.8598825
UNANDERRA	BlueScope Stainless Steel	13 Marley PLACE	Metal Industry	Contamination currently regulated under CLM Act	-34.44959798	150.8571632
UNANDERRA	Unanderra Weekend Detention Centre	34-40 Lady Penryhn DRIVE	Landfill	Regulation under CLM Act not required	-34.4620226	150.8473821
UNANDERRA	Veolia Environmental Services	9 Waynote PLACE	Other Industry	Regulation under CLM Act not required	-34.46042393	150.863232
UNANDERRA	Caltex Service Station	86-98 Princes HIGHWAY	Service Station	Regulation under CLM Act not required	-34.45414951	150.845165
UNANDERRA	Former Prime Service Station and adjoining lands	41-49 Princes HIGHWAY	Service Station	Contamination formerly regulated under the CLM Act	-34.45056105	150.8490833
URALLA	Caltex Service Station	103 Bridge STREET	Service Station	Regulation under CLM Act not required	-30.64524911	151.4934484
URALLA	Phoenix Foundry	44 Duke STREET	Metal Industry	Regulation under CLM Act not required	-30.65093272	151.5004479
URANQUINTY	Former Caltex Depot Kapooka (Wagga Wagga)	6876 Olympic (Uranquinty Rd) HIGHWAY	Service Station	Regulation under CLM Act not required	-35.15319793	147.3085469
URUNGA	Former Antimony Process plant	Hillside DRIVE	Chemical Industry	Contamination currently regulated under CLM Act	-30.50422942	153.0132011
VALENTINE	BP Express Service Station	855 Macquarie DRIVE	Service Station	Regulation under CLM Act not required	-33.00801109	151.6425806
VALENTINE	Valentine Public School	Tallowalla ROAD	Unclassified	Regulation under CLM Act not required	-33.0091613	151.6423231
VILLAWOOD	Nepotian (Former Toll) Site	110A Christina ROAD	Other Industry	Under preliminary investigation order	-33.87919117	150.9812193
VILLAWOOD	Former Defence Site	29 Biloela STREET	Landfill	Regulation under CLM Act not required	-33.88782978	150.9886275
VILLAWOOD	Former Siemens/Westinghouse	49 Miowera ROAD	Other Industry	Contamination formerly regulated under the CLM Act	-33.87641909	150.9836746

Suburb	SiteName	Address	Contamination Activity Type	ManagementClass	Latitude	Longitude
VILLAWOOD	Former Orica Crop Care	2 Christina ROAD	Chemical Industry	Contamination currently regulated under CLM Act	-33.880329	150.9896329
VILLAWOOD	PPG Industries	9 Birmingham AVENUE	Chemical Industry	Regulation under CLM Act not required	-33.87800757	150.9887929
VILLAWOOD	Former Electrical Component Manufacturer	66 Christina ROAD	Other Industry	manage residual contamination (CLM Act)	-33.88018315	150.9838773
VILLAWOOD	Ettason Villawood Site	2A Birmingham AVENUE	Chemical Industry	Under preliminary investigation order	-33.878734	150.98259
VINEYARD	Shell Coles Express Service Station	731 Windsor ROAD	Service Station	Regulation under CLM Act not required	-33.65780463	150.8753245
WAGGA WAGGA	Caltex Service Station	170 Fitzmaurice STREET	Service Station	Regulation under CLM Act not required	-35.10289587	147.3679002
WAGGA WAGGA	Former BP Service Station	31 Bourke STREET	Service Station	Regulation under CLM Act not required	-35.12626628	147.3547199
WAGGA WAGGA	Caltex (former Mobil) Service Station	106 Edward STREET	Service Station	Regulation under CLM Act not required	-35.11910909	147.3682364
WAGGA WAGGA	Former Caltex Depot	60 Lake Albert DRIVE	Service Station	Regulation under CLM Act not required	-35.12316794	147.37724
WAGGA WAGGA	Former Mobil Depot Wagga Wagga	97-99 Coleman STREET	Other Petroleum	Regulation under CLM Act not required	-35.12173871	147.3576651
WAGGA WAGGA	Ashmont Autoport	Cnr Tobruk Street and Bardia STREET	Service Station	Regulation under CLM Act not required	-35.12517373	147.329919
WAGGA WAGGA	Former Caltex Service Station	343 Hammond AVENUE	Service Station	Regulation under CLM Act not required	-35.12420793	147.4157959
WAGGA WAGGA	Caltex Service Station	56 - 60 Docker St STREET	Service Station	Regulation under CLM Act not required	-35.11737947	147.3558145
WAGGA WAGGA	Former Iron Foundry	212-230 Hammond STREET	Metal Industry	Regulation under CLM Act not required	-35.12605478	147.4045461
WAGGA WAGGA	Coles Express Wagga Wagga	353-355 Edward STREET	Service Station	Regulation under CLM Act not required	-35.11606625	147.3509339
WAGGA WAGGA	Former Wiradjuri landfill	Narrung STREET	Landfill	Under assessment	-35.09628532	147.3619535
WAGGA WAGGA	Former Gasworks	54 Chaston STREET	Gasworks	Contamination currently regulated under CLM Act	-35.12262069	147.3482778
WAGGA WAGGA	Former Gasworks	Cnr Tarcutta Street and Cross STREET	Gasworks	Contamination currently regulated under CLM Act	-35.10871183	147.3737933
WAGGA WAGGA	BP Wagga Wagga	180 Edward STREET	Service Station	Regulation under CLM Act not required	-35.11850802	147.3639619
WAGGA WAGGA	Former Dry Cleaning Facility	183 Fitzmaurice STREET	Other Industry	Contamination currently regulated under CLM Act	-35.10209987	147.3683852
WAHROONGA	Coles Express Wahroonga	1601 Pacific HIGHWAY	Service Station	Regulation under CLM Act not required	-33.71945571	151.1163002
WAHROONGA	7-Eleven Service Station	1579 Pacific HIGHWAY	Service Station	Regulation under CLM Act not required	-33.71974617	151.1168106

Suburb	SiteName	Address	Contamination Activity Type	ManagementClass	Latitude	Longitude
WAITARA	Caltex Service Station	59-61 Pacific HIGHWAY	Service Station	Regulation under CLM Act not required	-33.71064349	151.1024644
WALGETT	Former Shell Depot	Castlereagh HIGHWAY	Other Petroleum	Regulation under CLM Act not required	-30.00861179	148.1239938
WALLERAWANG	Wallerawang Power Station	1 Main STREET	Other Petroleum	Regulation under CLM Act not required	-33.40339296	150.0855101
WALLERAWANG	Lidsdale Coal Loading Facility	Main STREET	Other Industry	Regulation under CLM Act not required	-33.39996523	150.0737717
WALLSEND	Caltex Maryland Service Station Wallsend	41 Minmi ROAD	Service Station	Regulation under CLM Act not required	-32.88967866	151.6619253
WALLSEND	Coles Express Wallsend East	15 Thomas STREET	Service Station	Regulation under CLM Act not required	-32.90719444	151.6693426
WALLSEND	OneSteel Recycling	64-80 Sandgate ROAD	Metal Industry	Regulation under CLM Act not required	-32.89425477	151.6799648
WALLSEND	Ausgrid Wallsend Depot	Abbott STREET	Other Industry	Regulation under CLM Act not required	-32.90162796	151.6857267
WALLSEND	Cnr of Douglas Street and 111 Newcastle Road Wallsend	111 Newcastle ROAD	Metal Industry	Regulation under CLM Act not required	-32.90414175	151.6830784
WAMBERAL	Caltex Service Station	654 The Entrance ROAD	Service Station	Regulation under CLM Act not required	-33.42338668	151.4375685
WANGI WANGI	Myuna Colliery	Wangi Point ROAD	Other Industry	Regulation under CLM Act not required	-33.06139532	151.5697186
WARATAH	Waratah Area Health	Turton ROAD	Unclassified	Regulation under CLM Act not required	-32.90961233	151.7260867
WARATAH	Waratah former Gasworks	Turton and Georgetown ROADS	Gasworks	Under assessment	-32.9057763	151.7270033
WARDELL	Nancys Cattle Dip, Thurgates Lane, Wardell	Thurgates LANE	Cattle Dip	Under assessment	-28.954176	153.427349
WARILLA	Woolworths Petrol Warilla	43 -57 Shellharbour ROAD	Service Station	Regulation under CLM Act not required	-34.5470966	150.863748
WARKWORTH	Emulsion Plant, Dyno Nobel Asia Pacific Pty Ltd	186 Long Point ROAD	Chemical Industry	Regulation under CLM Act not required	-32.5781708	151.0834387
WARKWORTH	United Colliery	Jerrys Plains ROAD	Other Industry	Regulation under CLM Act not required	-32.5654356	150.9916698
WARNERS BAY	Caltex Service Station	55 King STREET	Service Station	Regulation under CLM Act not required	-32.97418806	151.6476184
WARNERS BAY	7-Eleven (former Mobil) Service Station	393 Hillsborough ROAD	Service Station	Regulation under CLM Act not required	-32.9659363	151.6543264
WARNERS BAY	Historically Filled Land	41-43 Charles STREET	Unclassified	Regulation under CLM Act not required	-32.97340461	151.6464383
WARNERVALE	Former Timber Treatment Plant	Aldenhams and Railway ROADS	Other Industry	Contamination formerly regulated under the CLM Act	-33.24732018	151.4469037
WARRAGAMBA	Warragamba Dam Viewing Platform	Eighteenth STREET	Unclassified	Regulation under CLM Act not required	-33.88546354	150.6024501

Suburb	SiteName	Address	Contamination Activity Type	ManagementClass	Latitude	Longitude
WARRAGAMBA	Megarrity's Creek Site	Weir ROAD	Unclassified	Regulation under CLM Act not required	-33.885049	150.597628
WARRAWONG	Caltex Service Station	75-77 King STREET	Service Station	Regulation under CLM Act not required	-34.49037817	150.888802
WARREN	Former Shell Depot	8 Dubbo STREET	Other Petroleum	Regulation under CLM Act not required	-31.69379262	147.8308088
WARREN	Caltex Warren Service Station	1 Coonamble ROAD	Service Station	Regulation under CLM Act not required	-31.69508383	147.8405578
WARREN	Former Mobil Warren Depot	16 Dubbo STREET	Other Petroleum	Contamination currently regulated under CLM Act	-31.6943058	147.8314606
WARWICK FARM	Warwick Farm Public School	95 Lawrence Hargrave ROAD	Landfill	Under assessment	-33.91050532	150.9302197
WATERLOO	Proposed Construction Site	2 John STREET	Other Industry	Regulation under CLM Act not required	-33.89989686	151.2010324
WATERLOO	Waverley Woollahra Process Plant	355 Botany ROAD	Other Industry	Regulation under CLM Act not required	-33.9063092	151.2042672
WATERLOO	Shell Coles Express Service Station	867-877 South Dowling STREET	Service Station	Regulation under CLM Act not required	-33.90179774	151.2143789
WATERLOO	Lawrence Dry Cleaners	887-893 Bourke STREET	Unclassified	Contamination currently regulated under CLM Act	-33.89897433	151.2101436
WATERLOO	Diversity Waterloo	1-13 Archibald AVENUE	Other Industry	Under assessment	-33.90204305	151.2097328
WATERLOO	Iconic (Former Chubb Factory) Waterloo	830-838 Elizabeth STREET	Other Industry	Regulation under CLM Act not required	-33.90227718	151.2060305
WATERLOO	22-24 Archibald Avenue	22-24 Archibald AVENUE	Other Petroleum	Regulation under CLM Act not required	-33.90263766	151.2132105
WAUCHOPE	Expressway Spares UST	3 Sancrox ROAD	Other Petroleum	Regulation under CLM Act not required	-31.44421922	152.8218723
WAUCHOPE	Former Shell Depot	56-64 High STREET	Other Petroleum	Regulation under CLM Act not required	-31.45804845	152.7314151
WAUCHOPE	Wauchope Service Station	57 High STREET	Service Station	Regulation under CLM Act not required	-31.45737022	152.7305018
WAUCHOPE	Former Timber Treatment Site	Blackbutt DRIVE	Other Industry	Regulation under CLM Act not required	-31.46575645	152.7228555
WAUCHOPE	Shell Coles Express Service Station	64 High STREET	Service Station	Regulation under CLM Act not required	-31.45764495	152.7315975
WAUCHOPE	Wauchope Public Primary School	2 Waugh STREET	Unclassified	Regulation under CLM Act not required	-31.4556387	152.7295455
WAVERTON	SRA Land	95 Bay ROAD	Unclassified	Contamination formerly regulated under the CLM Act	-33.83716728	151.1969497
WAVERTON	Berry's Bay Woodley's Marina	1 Balls Head DRIVE	Other Industry	Contamination formerly regulated under the POEO Act	-33.84441851	151.1947433
WAVERTON	Oyster Cove AGL	2 King STREET	Gasworks	manage residual contamination (CLM Act)	-33.83637995	151.193541

Suburb	SiteName	Address	Contamination Activity Type	ManagementClass	Latitude	Longitude
WEE JASPER	Wee Jasper Tavern	6499 Wee Jasper ROAD	Other Industry	Under assessment	-35.110374	148.679405
WELLINGTON	Former Caltex Service Station	124-128 Lee STREET	Service Station	Regulation under CLM Act not required	-32.55082729	148.9411537
WELLINGTON	BP Wellington Service Station	35A Maxwell STREET	Service Station	Under assessment	-32.55835121	148.9447284
WELLINGTON	Woolworths Petrol Wellington	79 Lee STREET	Service Station	Under assessment	-32.54874227	148.9408531
WENTWORTH	Caltex - Wentworth	110 Adams STREET	Service Station	Regulation under CLM Act not required	-34.1024927	141.9160539
WENTWORTH FALLS	Bodington Hospital	Bodington DRIVE	Unclassified	Contamination formerly regulated under the CLM Act	-33.73201608	150.3874102
WENTWORTH POINT	RMS Eastern Precinct	3-7 Burroway ROAD	Other Petroleum	Regulation under CLM Act not required	-33.8233882	151.0815668
WENTWORTH POINT	Former TNT Express	23 Bennelong PARKWAY	Other Petroleum	Regulation under CLM Act not required	-33.83115118	151.0726636
WENTWORTHVILLE	Former Workshop	2 Rawson Rd and 8 Barfil CRESCENT	Unclassified	Regulation under CLM Act not required	-33.81568808	150.9671853
WERRINGTON	Caltex Service Station	Cnr Dunheved Rd and Henry Lawson DRIVE	Service Station	Regulation under CLM Act not required	-33.74577725	150.7409877
WERRINGTON	Claremont Meadows Former landfill	Gipps STREET	Landfill	Regulation under CLM Act not required	-33.77341076	150.7557628
WERRINGTON COUNTY	7-Eleven Werrington	Lot 122 Dunheved ROAD	Service Station	Regulation under CLM Act not required	-33.74699408	150.7428609
WEST BALLINA	Caltex Big Prawn Service Station	Pacific HIGHWAY	Service Station	Contamination formerly regulated under the CLM Act	-28.86374913	153.5321482
WEST GOSFORD	Caltex Service Station	283 Manns ROAD	Service Station	Regulation under CLM Act not required	-33.41659727	151.325219
WEST GOSFORD	Caltex Service Station	69-71 Pacific HIGHWAY	Service Station	Regulation under CLM Act not required	-33.42729985	151.3214621
WEST GOSFORD	Caltex Service Station	30a Pacific HIGHWAY	Service Station	Regulation under CLM Act not required	-33.42778813	151.3190581
WEST GOSFORD	Adcock Memorial Park	Central Coast HIGHWAY	Landfill	Under assessment	-33.42963075	151.3273331
WEST NOWRA	Endeavour Energy Nowra Field Service Centre	20 Depot ROAD	Other Industry	Regulation under CLM Act not required	-34.88993085	150.5878854
WEST PENNANT HILLS	7-Eleven (former Mobil) Service Station	552 Pennant Hills ROAD	Service Station	Regulation under CLM Act not required	-33.74686545	151.0508067
WEST RYDE	7-Eleven (former Mobil) Service Station	917 Victoria ROAD	Service Station	Regulation under CLM Act not required	-33.80921103	151.0932917
WEST RYDE	Pfizer Australia Pty Ltd	38-42 Wharf ROAD	Chemical Industry	Regulation under CLM Act not required	-33.81021085	151.0693631
WEST RYDE	Reckitt Benckiser	44 Wharf ROAD	Chemical Industry	Regulation under CLM Act not required	-33.81172205	151.0692752

Suburb	SiteName	Address	Contamination Activity Type	ManagementClass	Latitude	Longitude
WEST RYDE	JHM Property Development	2A Mellor STREET	Other Industry	Regulation under CLM Act not required	-33.81207534	151.094598
WEST TAMWORTH	Woolworths Petrol	119 Bridge STREET	Service Station	Regulation under CLM Act not required	-31.09358262	150.9167693
WEST WYALONG	Lowes Petroleum (Former BP) Depot West Wyalong	Town Bypass/Railway Road) ROAD	Other Petroleum	Regulation under CLM Act not required	-33.93440247	147.2154596
WEST WYALONG	Caltex Depot	(Wyalong By-pass Rd) Lot 1-3 Showground ROAD	Service Station	Regulation under CLM Act not required	-33.92556	147.1981659
WEST WYALONG	Former Mobil Depot	104 Compton ROAD	Other Petroleum	Regulation under CLM Act not required	-33.93449194	147.2147948
WESTON	Illegal Dumping Site	Corner Kline Street & First STREET	Unclassified	Regulation under CLM Act not required	-32.81367986	151.4551507
WETHERILL PARK	Former Fuel Storage Depot	200-212 Cowpasture ROAD	Other Petroleum	Regulation under CLM Act not required	-33.84568871	150.8764012
WETHERILL PARK	Sims Wetherill Park	35-37 Frank STREET	Metal Industry	Regulation under CLM Act not required	-33.84056122	150.9086265
WETHERILL PARK	Shell Coles Express Service Station	565 Polding STREET	Service Station	Regulation under CLM Act not required	-33.8569731	150.8992804
WETHERILL PARK	Cleanaway (Formerly Nationwide Oil) Wetherill Park	6 Davis ROAD	Other Industry	Regulation under CLM Act not required	-33.83770038	150.9045197
WETHERILL PARK	BOC Sydney Operations Centre	428-440 Victoria STREET	Chemical Industry	Under assessment	-33.84400237	150.8967556
WETHERILL PARK	Camide Former Landfill	Newton ROAD	Landfill	Regulation under CLM Act not required	-33.83898879	150.8963813
WICKHAM	Caltex Terminal	156 Hannell STREET	Other Petroleum	Contamination currently regulated under CLM Act	-32.91520778	151.7563638
WICKHAM	Former Warehouse	10 Dangar STREET	Unclassified	Regulation under CLM Act not required	-32.92383206	151.759761
WICKHAM	Former Factory	57 Annie STREET	Other Industry	Regulation under CLM Act not required	-32.91524827	151.7539893
WICKHAM	Railcorp Wickham	50 Railway STREET	Other Industry	Regulation under CLM Act not required	-32.9210433	151.7544687
WICKHAM	Fuchs Lubricants (Australasia) Pty Ltd Wickham	2 Holland STREET	Other Industry	Regulation under CLM Act not required	-32.9214709	151.7556928
WILBERFORCE	Former Drum Reconditioners	12-14 Box AVENUE	Other Industry	Contamination formerly regulated under the CLM Act	-33.5453884	150.8587934
WILBERFORCE	Former Solvent Recycling Site	13 Box AVENUE	Chemical Industry	Regulation under CLM Act not required	-33.54557427	150.8577006
WILEY PARK	Sydney Water Property	18 Hillcrest STREET	Other Industry	Regulation under CLM Act not required	-33.92391634	151.0676256
WILLIAMTOWN	Hunter Land Effluent Pond	38 Cabbage Tree ROAD	Other Industry	Regulation under CLM Act not required	-32.80750069	151.8310107
WILLOUGHBY	Shell Coles Express Service Station	616-626 Willoughby ROAD	Service Station	Regulation under CLM Act not required	-33.80593769	151.1988559

Suburb	SiteName	Address	Contamination Activity Type	ManagementClass	Latitude	Longitude
WILLOUGHBY	Caltex Service Station	157 Penhur STREET	Service Station	Regulation under CLM Act not required	-33.79793513	151.1981926
WILLOUGHBY	BP Express Tower	498 Willoughby STREET	Service Station	Under assessment	-33.81022918	151.199315
WILLOUGHBY EAST	Willoughby Bus Depot	Corner Ann Street and Stan STREET	Other Industry	Regulation under CLM Act not required	-33.7982569	151.2038993
WILTON	Condell Park Homestead	(Part Lot 17 DP 270536) Condell Park ROAD	Unclassified	Regulation under CLM Act not required	-34.21910141	150.6837962
WINDANG	Caltex Service Station	244-248 Windang ROAD	Service Station	Regulation under CLM Act not required	-34.5274434	150.8691161
WINDSOR	Former Caltex Service Station	46-52 Macquarie STREET	Service Station	Regulation under CLM Act not required	-33.60783315	150.8213428
WINDSOR	Former Caltex Windsor Depot and Service Station	48-50 Mileham STREET	Service Station	Regulation under CLM Act not required	-33.61538627	150.8157517
WINDSOR	Woolworths (former Caltex) Service Station	Cnr Macquarie Street & Baker STREET	Service Station	Regulation under CLM Act not required	-33.60569346	150.8232803
WINGHAM	Former Caltex Service Station	1036-1038 Wingham ROAD	Service Station	Regulation under CLM Act not required	-31.86236594	152.3805752
WINGHAM	Bogas Service Station	Cnr Primrose Street and Isabella STREET	Service Station	Regulation under CLM Act not required	-31.86833656	152.3716346
WINMALEE	Prime Winmalee Service Station	281 Hawkesbury ROAD	Service Station	Regulation under CLM Act not required	-33.68223276	150.5997203
WIRLINGA	Former Liquid Waste Disposal Facility	704 Riverina ROAD	Unclassified	Regulation under CLM Act not required	-36.07103958	147.0193522
WOLLI CREEK	Former Ausgrid Substation 10061	13 Gertrude STREET	Other Industry	Regulation under CLM Act not required	-33.93364031	151.1543818
WOLLONGONG	Redevelopment site	33 - 39 Beatson STREET	Other Petroleum	Regulation under CLM Act not required	-34.43196083	150.8976661
WOLLONGONG	Caltex Service Station	9 Flinders STREET	Service Station	Regulation under CLM Act not required	-34.41505616	150.8932515
WOLLONGONG	Greenhouse Park	Springhill ROAD	Landfill	Contamination currently regulated under CLM Act	-34.44119949	150.8931764
WOLLONGONG	Former Wollongong Gasworks	120 and 122 Smith STREET	Gasworks	Regulation under CLM Act not required	-34.42030173	150.8906745
WOLLONGONG	Woolworths Service Station	425 Crown STREET	Service Station	Contamination currently regulated under CLM Act	-34.42637378	150.8799288
WOLLONGONG	Wollongong Harbour Central Spur	Off Endeavour DRIVE	Other Petroleum	Regulation under CLM Act not required	-34.42066879	150.906821
WOODBURN	Caltex Service Station	129 River STREET	Service Station	Regulation under CLM Act not required	-29.07206887	153.3409769
WOODBURN	Crown Reserve 88037 Woodburn	Pacific HIGHWAY	Landfill	Regulation under CLM Act not required	-29.06580577	153.3541886
WOOLGOOLGA	Caltex Woolgoolga Service Station	16 Bosworth ROAD	Service Station	Regulation under CLM Act not required	-30.12569561	153.1946006

Suburb	SiteName	Address	Contamination Activity Type	ManagementClass	Latitude	Longitude
WOOLGOOLGA	United Petroleum Service Station	56 Clarence STREET	Service Station	Regulation under CLM Act not required	-30.11045544	153.1904609
WOOLLAHRA	Former Service Station	20 Wallis STREET	Service Station	Regulation under CLM Act not required	-33.8901965	151.2372752
WOOLLAHRA	Proposed Jewish Care Centre	7 -21 Saber STREET	Unclassified	Regulation under CLM Act not required	-33.8904055	151.2480062
WOOLLAHRA	Caltex Woollahra Service Station	116 Old South Head ROAD	Service Station	Contamination formerly regulated under the CLM Act	-33.88959697	151.2553736
WOOLLOOMOOLOO	Former BP Service Station	2 Dowley STREET	Service Station	via the planning process (EP&A Act)	-33.86940191	151.2218741
WOOLOMIN	Woolomin Gold Rush Store	65 Nundle ROAD	Other Petroleum	Contamination currently regulated under CLM Act	-31.30415134	151.149729
WOOLOOWARE	Caltex Service Station	100 Woollooware ROAD	Service Station	Regulation under CLM Act not required	-34.05274635	151.1408413
WOOLOOWARE	Oyster Farm	Captain Cook DRIVE	Other Industry	Under assessment	-34.03807914	151.1476055
WOONGARRAH	Former Warnervale Landfill	236-264 Hakone ROAD	Landfill	Regulation under CLM Act not required	-33.2376313	151.464362
WOOTTON	Former Chemical Spill Site	11859 Pacific HIGHWAY	Chemical Industry	Regulation under CLM Act not required	-32.28168548	152.3117819
WOY WOY	Mobil Former Woy Woy Service Station and adjacent land	177-181 Blackwall ROAD	Service Station	Contamination formerly regulated under the CLM Act	-33.49254403	151.3270829
WOY WOY	Barry Robertson Holden	231 Blackwall ROAD	Service Station	Regulation under CLM Act not required	-33.49621068	151.3285128
WOY WOY	Bogas Service Station	66 Memorial AVENUE	Service Station	Contamination currently regulated under CLM Act	-33.5069738	151.3315579
WOY WOY	Rogers Park	Dunban ROAD	Landfill	Under assessment	-33.50009693	151.3181347
WOY WOY	Austin Butler Memorial Oval	Blackwall ROAD	Landfill	Under assessment	-33.48626871	151.3276042
WOY WOY	James Browne Oval	Welcome STREET	Landfill	Under assessment	-33.49756053	151.3234871
WYALONG	Caltex Service Station	50 Neeld (Newell Highway) STREET	Service Station	Regulation under CLM Act not required	-33.92665025	147.2446546
WYOMING	Caltex Service Station Wyoming	465 Pacific HIGHWAY	Service Station	Regulation under CLM Act not required	-33.40945391	151.3499812
WYONG	Wyong Bayer/Kemcon	16 Lucca ROAD	Chemical Industry	Contamination formerly regulated under the CLM Act	-33.26192339	151.4429446
WYONG	Caltex Service Station	M1 Pacific (Northbound) MOTORWAY	Service Station	Regulation under CLM Act not required	-33.25641477	151.4024821
WYONG	Caltex Service Station	M1 Pacific (Southbound) MOTORWAY	Service Station	Regulation under CLM Act not required	-33.25330747	151.4053862
WYONG	IXOM Facility	8 Pavitt CRESCENT	Other Industry	Regulation under CLM Act not required	-33.26379108	151.4485113

Suburb	SiteName	Address	Contamination Activity Type	ManagementClass	Latitude	Longitude
YAGOONA	Galserv Galvanising Services	117-153 Rookwood ROAD	Metal Industry	Contamination currently regulated under POEO Act	-33.89493085	151.0388013
YAGOONA	BP Service Station Potts Hill (Yagoona)	155 Rookwood ROAD	Service Station	Regulation under CLM Act not required	-33.89330525	151.0390969
YAGOONA	7-Eleven (former Mobil) Service Station	519 Hume HIGHWAY	Service Station	Regulation under CLM Act not required	-33.90760623	151.0207783
YAGOONA	Shell Coles Express Service Station	112 Rookwood ROAD	Service Station	Regulation under CLM Act not required	-33.89856213	151.0370458
YAGOONA	Sydney Water Corporation Potts Hill Complex	91 Brunker ROAD	Other Industry	Regulation under CLM Act not required	-33.89887589	151.0289165
YALLAH	Tallawarra Power Station site	Princes HIGHWAY	Unclassified	manage residual contamination (CLM Act)	-34.52412143	150.8062159
YAMBA	Caltex Service Station	22 Treelands DRIVE	Service Station	Regulation under CLM Act not required	-29.42701701	153.3279204
YANCO	Former Service Station	14 Main AVENUE	Service Station	Contamination formerly regulated under the CLM Act	-34.60356494	146.4105016
YASS	Caltex Service Station	228 Comur STREET	Service Station	Regulation under CLM Act not required	-34.84440036	148.9140179
YASS	Caltex Service Station	1715 Yass Valley WAY	Service Station	Regulation under CLM Act not required	-34.80708856	148.8824228
YASS	Former Mobil Depot Yass and adjacent land	54-58 Laidlaw STREET	Service Station	Contamination currently regulated under CLM Act	-34.83252976	148.9068888
YASS	Former Gasworks	Dutton STREET	Gasworks	Contamination currently regulated under CLM Act	-34.83982614	148.9060029
YASS	Transgrid Depot Yass	Perry STREET	Unclassified	Under assessment	-34.86238341	148.9052809
YENNORA	Former Alcoa Australia Rolled Products Facility - Area 3	1 Kiora CRESCENT	Metal Industry	Regulation under CLM Act not required	-33.86568158	150.9649297
YENNORA	Spicer Axle Australia Manufacturing Facility	205-231 Fairfield ROAD	Other Industry	Regulation under CLM Act not required	-33.85655114	150.9579167
YENNORA	Former Caltex Service Station	137-141 Fairfield STREET	Service Station	Regulation under CLM Act not required	-33.86824768	150.9706137
YENNORA	Former Metal Plant	44 Larra STREET	Metal Industry	Contamination formerly regulated under the CLM Act	-33.86340576	150.9764349
YENNORA	TetraPak Site	6 Foray STREET	Other Industry	Contamination formerly regulated under the CLM Act	-33.8557183	150.9561605
YENNORA	19 Pine Road, Yennora	Pine ROAD	Metal Industry	Regulation being finalised	-33.86713232	150.9621172
YETHOLME	Yetholme CCA Timber Treatment Plant	351 Eusdale ROAD	Other Industry	Contamination formerly regulated under the CLM Act	-33.45386256	149.8537787
YOUNG	Former Mobil Depot and Service Station Young	149 Lovell STREET	Service Station	Regulation under CLM Act not required	-34.31024587	148.290424
YOUNG	Former Shell Depot	166 Nasmyth STREET	Other Petroleum	Regulation under CLM Act not required	-34.31025192	148.2931008

Suburb	SiteName	Address	Contamination Activity Type	ManagementClass	Latitude	Longitude
YOUNG	Former battery recycler	45 Nasmyth STREET	Metal Industry	Contamination currently regulated under CLM Act	-34.31201571	148.306772
YOUNG	Adjacent to former battery recycler	47 Nasmyth STREET	Metal Industry	Contamination formerly regulated under the CLM Act	-34.31176273	148.3064765
YOUNG	Mobil Depot	186 Nasmyth STREET	Other Petroleum	Contamination currently regulated under CLM Act	-34.30954389	148.2908476
YOUNG	Former Caltex Depot	95 Lovell STREET	Service Station	Regulation under CLM Act not required	-34.31127119	148.2955092
ZETLAND	Energy Australia/ Ausgrid Zetland Depot	122 - 138 Joynton AVENUE	Other Industry	Regulation under CLM Act not required	-33.90883116	151.2101184
ZETLAND	Former Goodrich Control Systems, Zetland	84 - 92 Epsom ROAD	Other Industry	Under assessment	-33.91025707	151.2078048

Appendix E

Council Records Search



Penrith City Council

Council Chambers, Station Street, Penrith, N.S.W.

All communications to be addressed to:
The Town Clerk, P.O. Box 329, Penrith, N.S.W. 2750

Telephone: (047) 32 2422 (C.D.E. 8017, Penrith)

In reply please quote:

PERMIT NO. E/1478/80

BUILDING PERMIT

REF. HG

ISSUED IN RESPECT OF LOT NO. 11 D.P. _____ House No. _____

STREET Abbotts Road LOCALITY Kemps Creek

Applicant's Name & Address	Owner's Name & Address	Builder's Name & Address
V. Sekulic, Lot 11 Abbotts Road, Kemps Creek.	Applic.,	Regal Constructions, 182 Hume Highway, Cabramatta.

Approved subject to compliance with the Local Government Act, relevant Ordinances issued thereunder and conditions No'd. 2-4, 12, 17 as set out below for the erection of Garage for the value of \$ 2 000

This approval lapses on the expiration of 12 months after the date hereof.

Attention is drawn to the provisions of Section/s 317L (and 288C in regard to fencing of swimming pools) of the Local Government Act, 1919, as amended, giving a right of appeal against the decision of the Council. Appeal forms are available at Council's office.

Date 27 NOV 1980

D.C. Hawker M.B.E.
Principal Building Inspector

Floor Area _____

Material _____

CONDITIONS:

1. IMPORTANT. A CLEAR 900 mm MUST BE PROVIDED BETWEEN EXTERNAL WALLS OF DWELLING AND SIDE BOUNDARIES. A CLEAR 675 mm MUST BE PROVIDED BETWEEN THE OVERHANGING OF THE EAVES AND GUTTERING AND THE SIDE BOUNDARIES.
2. That 48 hours notice in writing be given to Council for inspection of trenches before foundations are laid, foundations before trenches are filled, the building has been erected to floor level and dampcourses are laid, steel for reinforced structural concrete work is in position prior to pouring of concrete, the building has been erected to roof framing, drains before they are covered in and when the building is completed and ready for occupation. Building shall not be used or occupied until approval is granted by Council.
3. Stamped plan, specification and permit is to be kept on site at all times.
4. Approved in compliance with the conditions of the Metropolitan Water Sewerage and Drainage Board as stamped on plans.
5. A special inspection by Penrith City Council must be obtained on all sanitary plumbing and drainage in respect to work outside the sewered areas of the Metropolitan Water Sewerage and Drainage Board.
6. Council's Building Inspector shall be consulted prior to any drainage work being undertaken.
7. A sewered toilet shall be provided for workmen during building operations.
8. A special inspection by the Water Board shall be obtained on all internal/external drainage.
9. Roofwater drains shall be discharged into street gutter or common line.
10. Sanitary accommodation shall be provided for workmen in accordance with Ordinance 44.
11. _____ courses minimum brickwork beneath bearers.
12. Garage shall not be used for Living, Commercial or Industrial purposes.
13. Separate application shall be submitted for septic tank installation.
14. CAUTION _____ drainage easement at _____
15. This land is subject to a Tree Preservation Order which prohibits the ringbarking, cutting down, topping, lopping, removing or wilful destruction of any tree, except with the consent of Council.
16. No fencing is to be erected in front of the adopted building alignment.

(17). Roof water drains shall be discharged to Council's satisfaction.



Penrith City Council

Council Chambers, Station Street, Penrith, N.S.W.

All communications to be addressed to:
The Town Clerk, P.O. Box 329, Penrith, N.S.W. 2750

Telephone: 21 0214 (C.D.E. 8017, Penrith)

In reply please quote:

PERMIT NO. E/365/77

BUILDING PERMIT

REF. GG

ISSUED IN RESPECT OF LOT NO. 11 D.P. _____ House No. _____

STREET Abbotts Rd. LOCALITY Kemps Creek.

Applicant's Name & Address	Owner's Name & Address	Builder's Name & Address
Ironhammer Constr., 4 Kerry Rd., BLACKTOWN.	V. Sekuric, 116 Booralla St., EDENSOR PARK.	Applicant.

Approved subject to compliance with the Local Government Act, relevant Ordinances issued thereunder and conditions No'd. 1-4,9,10,13,17,18,19 as set out below for the erection of Dwelling for the value of \$ 29,000

This approval lapses on the expiration of 12 months after the date hereof.

Attention is drawn to the provisions of Section/s 317L (and 288C in regard to fencing of swimming pools) of the Local Government Act, 1919, as amended, giving a right of appeal against the decision of the Council. Appeal forms are available at Council's office.

Date 30.5.77

Dy Dame
Principal Building Inspector

Floor Area _____

Material B/V.

CONDITIONS:

- ① **IMPORTANT.** A CLEAR 900 mm MUST BE PROVIDED BETWEEN EXTERNAL WALLS OF DWELLING AND SIDE BOUNDARIES. A CLEAR 675 mm MUST BE PROVIDED BETWEEN THE OVERHANGING OF THE EAVES AND GUTTERING AND THE SIDE BOUNDARIES.
- ② That 48 hours notice in writing be given to Council for inspection of trenches before foundations are laid, foundations before trenches are filled, the building has been erected to floor level and dampcourses are laid, steel for reinforced structural concrete work is in position prior to pouring of concrete, the building has been erected to roof framing, drains before they are covered in and when the building is completed and ready for occupation. Building shall not be used or occupied until approval is granted by Council.
- ③ Stamped plan, specification and permit is to be kept on site at all times.
- ④ Approved in compliance with the conditions of the Metropolitan Water Sewerage and Drainage Board as stamped on plans.
5. A special inspection by Penrith City Council must be obtained on all sanitary plumbing and drainage in respect to work outside the sewered areas of the Metropolitan Water Sewerage and Drainage Board.
6. Council's Building Inspector shall be consulted prior to any drainage work being undertaken.
7. A sewered toilet shall be provided for workmen during building operations.
8. A special inspection by the Water Board shall be obtained on all internal/external drainage.
- ⑨ Roofwater drains shall be discharged into street gutter or common line.
- ⑩ Sanitary accommodation shall be provided for workmen in accordance with Ordinance 44.
11. _____ courses minimum brickwork beneath bearers.
12. _____ shall not be used for Living, Commercial or Industrial purposes.
- ⑬ Separate application shall be submitted for septic tank installation.
14. CAUTION _____ drainage easement at _____
15. This land is subject to a Tree Preservation Order which prohibits the ringbarking, cutting down, topping, lopping, removing or wilful destruction of any tree, except with the consent of Council.
16. No fencing is to be erected in front of the adopted building alignment.

FOR ADDITIONAL CONDITIONS SEE REVERSE

17. The finished floor level shall be amin. of 300 mm above external ground level, alternatively, graded and drained to Council's satisfaction.
18. The sub floor area shall be suitably treated by an authorised pest control firm to prevent attack by termites.
19. Separate manufacturers details of the roof trusses to be employed in the building shall be submitted to Council.



Penrith City Council

Council Chambers, Station Street, Penrith, N.S.W.

All communications to be addressed to:
The Town Clerk, P.O. Box 329, Penrith, N.S.W. 2750

Telephone: 21 0214

In reply please quote:

PERMIT NO. E/377/76

BUILDING PERMIT

REF. GG

ISSUED IN RESPECT OF LOT NO. 11 D.P. _____ House No. _____

STREET Abbotts Road, LOCALITY St. Marys

Applicant's Name & Address	Owner's Name & Address	Builder's Name & Address
G. Coleman, 10 Elisabeth St. PADDINGTON.	Flurs No. 1 P/L.	Applicant

Approved subject to compliance with the Local Government Act, relevant Ordinances issued thereunder and conditions No'd. 1-4, 9, 10, 11, 13 as set out below for the erection of Dwelling for the value of \$ 16,000

This approval lapses on the expiration of 12 months after the date hereof.

Attention is drawn to the provisions of Section/s 317L (and 288C in regard to fencing of swimming pools) of the Local Government Act, 1919, as amended, giving a right of appeal against the decision of the Council. Appeal forms are available at Council's office.

Date 19. 11. 76

[Signature]
Principal Building Inspector

Floor Area _____

Material B.V.

CONDITIONS:

1. **IMPORTANT.** A CLEAR 900 mm MUST BE PROVIDED BETWEEN EXTERNAL WALLS OF DWELLING AND SIDE BOUNDARIES. A CLEAR 675 mm MUST BE PROVIDED BETWEEN THE OVERHANGING OF THE EAVES AND GUTTERING AND THE SIDE BOUNDARIES.
2. That 48 hours notice in writing be given to Council for inspection of trenches before foundations are laid, foundations before trenches are filled, the building has been erected to floor level and dampcourses are laid, steel for reinforced structural concrete work is in position prior to pouring of concrete, the building has been erected to roof framing, drains before they are covered in and when the building is completed and ready for occupation. Building shall not be used or occupied until approval is granted by Council.
3. Stamped plan, specification and permit is to be kept on site at all times.
4. Approved in compliance with the conditions of the Metropolitan Water Sewerage and Drainage Board as stamped on plans.
5. A special inspection by Penrith City Council must be obtained on all sanitary plumbing and drainage in respect to work outside the sewered areas of the Metropolitan Water Sewerage and Drainage Board.
6. Council's Building Inspector shall be consulted prior to any drainage work being undertaken.
7. A sewered toilet shall be provided for workmen during building operations.
8. A special inspection by the Water Board shall be obtained on all internal/external drainage.
9. Roofwater drains shall be discharged into street gutter or common line.
10. Sanitary accommodation shall be provided for workmen in accordance with Ordinance 44.
11. Four courses minimum brickwork beneath bearers.
12. _____ shall not be used for Living, Commercial or Industrial purposes.
13. Separate application shall be submitted for septic tank installation.
14. CAUTION _____ drainage easement at _____
15. This land is subject to a Tree Preservation Order which prohibits the ringbarking, cutting down, topping, lopping, removing or wilful destruction of any tree, except with the consent of Council.
16. No fencing is to be erected in front of the adopted building alignment.

FOR ADDITIONAL CONDITIONS SEE REVERSE

OSSM1613/05
(02) 4732 8055

27 March 2019

M C Ciardi, J G Ciardi
50 Sundance Way
RUNAWAY BAY QLD 4216

Dear Margaret Catherine Ciardi
John Gilbert Ciardi

**Re: Approval to Operate an On-Site Sewage Management System
Lot 12 DP 253503 , 59-62 Abbotts Road KEMPS CREEK NSW 2178**

The Local Government Act 1993 and Penrith City Council's On-site Sewage Management and Greywater Reuse (OSMGR) Policy requires all on-site sewage management systems to have an operational approval. The Policy provides provisions for the administration and monitoring of on-site sewage management systems within the City.

Your previous operational approval has or is about to expire. Please find attached a copy of your current operational approval. Based on the provisions of the OSMGR Policy, your operational approval is valid until 27 March 2022. A charge of \$67 applies for this approval and will be added to your next rates notice.

It is important that you read your approval as you are required to operate your system in accordance with the attached conditions at all times.

Council does not need to inspect your system at present. However should an inspection be required in the future, Council will contact you to make suitable arrangements.

Please note that failure to comply with your approval can result in further action such as on-the-spot fines of \$330.

Should you have any questions relating to this matter, please contact the Environmental Health Department on (02) 4732 8055 during normal business hours.

Yours faithfully

On behalf of the Manager
Environmental Health and Compliance Department

APPROVAL TO OPERATE A SYSTEM OF SEWAGE MANAGEMENT
LOCAL GOVERNMENT (GENERAL) REGULATION 2005

Approval has been granted to:	Margaret Catherine Ciardi John Gilbert Ciardi
For the operation of the Sewage Management System installed at:	Lot 12 DP 253503 59-62 Abbots Road KEMPS CREEK NSW 2178
System type:	Septic Tank
Approval Issue Date:	27 March 2019
Expiry Date of this Approval:	27 March 2022

THIS APPROVAL IS SUBJECT TO THE FOLLOWING CONDITIONS:

1. This approval extends to concurrent owners and occupiers of the premises where the system is installed.
2. The owner must provide a copy of this approval to all current tenants and/or occupiers of the property that the approval relates.
3. Access must be provided to an authorised Council Officer to carry out inspections in accordance with sections 191 to 194 of the Local Government Act 1993, of any premises, facilities or records related to the operation of the on-site sewage management system.
4. No alterations or additions to the on-site sewage management system are permitted without the written approval of Council.
5. The system must be managed and operated to achieve the performance standards as set out in clause 44 of the Local Government (General) Regulation 2005. These are:
 - i. the prevention of the spread of disease by micro-organisms,
 - ii. the prevention of the spread of foul odours,
 - iii. the prevention of the contamination of waters,
 - iv. the prevention of the degradation of soil and vegetation,
 - v. the discouragement of insects and vermin,
 - vi. ensuring that persons do not come into contact with untreated sewage or effluent (whether treated or not) in their ordinary activities on the premises concerned,
 - vii. the minimisation of any adverse impacts on the amenity of the premises and surrounding lands.
 - viii. if appropriate, provision for the re-use of resources (including nutrients, organic matter and water).

6. The system must be operated so as to allow the removal of any treated or untreated sewage or by-product of sewage in a safe and sanitary manner.
7. All wastewater generated on the property including greywater and blackwater is to be directed to the on-site sewage management system unless otherwise approved in writing by Penrith City Council.
8. The system must be operated and maintained in accordance with the relevant operating specifications and procedures for the component facilities, so as to allow disposal of treated sewage in a safe and sanitary manner.
9. The conditions of any certificate of accreditation issued by the Director-General of the Department of Health under the Local Government (General) Regulation 2005 in respect of the plans or designs for any components of the on-site sewage management system must be complied with.
10. All house drainage and sanitary plumbing shall be carried out in accordance with the requirements of the Plumbing and Drainage Act 2011 and the Plumbing Code of Australia.
11. All plumbing and drainage work shall be carried out by a licensed plumber and drainer.
12. Tank lids shall not be permanently covered. The join between the lid and the tank shall be exposed and remain sealed to ensure surface water cannot enter the tank.
13. The ground surrounding the tanks is to be graded and drained to prevent water ponding around the tanks.
14. The inspection holes/caps on the tanks are to be clear and easily accessible.
15. The on-site sewage management system must be operated in a manner which must not discharge effluent into any watercourse or onto land other than its related effluent disposal area.
16. The system shall be operated in such a way as to prevent any run-off of effluent from the effluent disposal area.
17. All stormwater and seepage from higher levels shall be diverted away from the effluent disposal area/s by a suitable drain or earth mound. Such drains/mounds shall be maintained in a satisfactory condition at all times.
18. Any wastes (inclusive of petroleum based products, biocides and acids) that have an adverse effect on the performance of the system shall not be discharged into the on-site sewage management system.
19. Liquid trade wastes are not to be discharged directly into the on-site sewage management system unless otherwise approved in writing by Penrith City Council.
20. Effluent from the on-site sewage management system is not to be used on fruit or vegetables grown for human consumption.
21. The effluent disposal area is not to be used for recreational purposes or vehicular access or storage.

22. No paths, concreting, garages or any other structure shall be constructed over any portion of the effluent disposal area.
23. The effluent disposal area is to be mown on a regular basis to ensure the system operates in a satisfactory manner.
24. Livestock are to be prevented from damaging the on-site sewage management system, including the associated effluent disposal area.
25. Should more than one effluent disposal area be used, the system must be installed to ensure that an effluent disposal area is available at all times.
26. No deep rooted trees or shrubs should be grown over the effluent disposal area.

Yours Faithfully

A handwritten signature in black ink, consisting of a stylized, cursive 'A' followed by a smaller, less distinct mark.

Environmental Health and Compliance Department

FB:DT E/1509/83
Mr. F. Bechert
(32 7512)

15 September, 1988

Mr. J. Ciardi,
Lot 12 Abbots Road,
KEMPS CREEK 2171.

Dear Mr. Ciardi,

Garage/Storeroom -
Lot 12 Abbots Road, Kemps Creek

I refer to your recent amended plans and advise that Council cannot approve your application for the storeroom as the building has already been erected.

Council however raises no objection to the building remaining on the site.

Yours faithfully,

B.B. Long
B.B. Long *mp*
General Manager.

*noted DGT
16/9/88*



Penrith City Council

Administrative Centre,
114-116 Henry Street, Penrith

Your Ref.:

All communications to be addressed to:
The Town Clerk, P.O. Box 329, Penrith.
N.S.W. 2750 (DX 8017, Penrith)

Telephone: (047) 32 2422
Telex: Pencit AA72490

Our Ref:
Contact:

PERMIT NO. E/595/84
REF. HG

BUILDING PERMIT

ISSUED IN RESPECT OF LOT NO. 12 D.P. 253503 House No.
STREET Abbotts Rd. LOCALITY Kemps Creek

Applicant's Name & Address	Owner's Name & Address	Builder's Name & Address
Mr. J. Ciardi Lot 12 Abbotts Rd., KEMPS CREEK	Applicant	Alpine Indus-r. P/Ltd., 102 Benaroon Rd., BELMORE

Approved subject to compliance with the Local Government Act, relevant Ordinances issued thereunder and conditions No'd. 2-5,16,17
below for the erection of tennis courts for the value of \$ 15,600

This approval lapses on the expiration of 12 months after the date hereof.

Attention is drawn to the provisions of Section/s 317L (and 288C in regard to fencing of swimming pools) of the Local Government Act, 1919, as amended, giving a right of appeal against the decision of the Council. Appeal forms are available at Council's office.

Date 9-5-84

C. Pleave
Principal Building Inspector

Floor Area

Material

CONDITIONS:

1. IMPORTANT. A CLEAR 900mm MUST BE PROVIDED BETWEEN EXTERNAL WALLS OF DWELLING AND SIDE BOUNDARIES. A CLEAR 675mm MUST BE PROVIDED BETWEEN THE OVERHANGING OF THE EAVES AND GUTTERING AND THE SIDE BOUNDARIES.
2. That 48 hours' notice in writing be given to Council for inspection:-
 - (a) of trenches before foundations are laid;
 - (b) of foundations before trenches are filled;
 - (c) when the building has been erected to floor level and dampcourses are laid;
 - (d) of flashing and damp-proofing of wet areas (viz. bathrooms, laundries, ensuites and W.C.) prior to cladding;
 - (e) when steel for reinforced structural concrete work is in position prior to pouring of concrete;
 - (f) when the building has been erected to roof framing;
 - (g) of drains before they are covered in; and
 - (h) when the building is completed and ready for occupation.
3. Building shall not be used or occupied until approval is granted by Council.
4. Stamped plans, specification and permit shall be kept on site at all times.
5. Approved in compliance with the conditions of the Metropolitan Water, Sewerage and Drainage Board as stamped on plans.
6. A special inspection by Penrith City Council must be obtained on all sanitary plumbing and drainage in respect of work outside the sewered areas of the Metropolitan Water, Sewerage and Drainage Board.
7. Council's Building Inspector shall be consulted prior to any drainage work being undertaken.
8. A sewered toilet shall be provided for workmen during building operations.
9. A special inspection by the Water Board shall be obtained on all internal/external drainage.
10. Roofwater drains shall be discharged into street gutter or common line.
11. Sanitary accommodation shall be provided for workmen in accordance with Ordinance 44.

12. _____ shall not be used for Living, Commercial or Industrial purposes.

13. Separate application shall be submitted for septic tank installation.

14. CAUTION: _____ drainage
_____ electricity easement at _____

15. This land is subject to a Tree Preservation Order which prohibits the ringbarking, cutting down, topping, lopping, removing or wilful destruction of any tree, except with the consent of Council.

16. Tennis court is to be for private use only.

17. Any illumination of the court is to be so arranged that it does not create a nuisance to adjoining properties.



Penrith City Council

Administrative Centre,
114-116 Henry Street, Penrith

Your Ref:

All communications to be addressed to:
The Town Clerk, P.O. Box 329, Penrith,
N.S.W. 2750 (DX 8017, Penrith)

Telephone: (047) 32 2422
Telex: Pencit AA72490

Our Ref: **PS.EY E/1509/83**
Contact: **Mr P. Summergreene 8.30-9.30 am.**

PERMIT NO. E/1509/83

BUILDING PERMIT

REF. PS

ISSUED IN RESPECT OF LOT NO. 12 D.P. _____ House No. _____
STREET ABBOTTS ROAD LOCALITY KEMPS CREEK

Applicant's Name & Address	Owner's Name & Address	Builder's Name & Address
Mr Hohn Ciardi Lot 12 Abbotts Road KEMPS CREEK	APPLICANT	Target Buildings P/L Lot 12 Abbotts Road KEMPS CREEK

Approved subject to compliance with the Local Government Act, relevant Ordinances issued thereunder and conditions No'd. 2- 7.9.10.22.13.17.18.29.30.38. below for the erection of garage for the value of £8,000.00

This approval lapses on the expiration of 12 months after the date hereof.

Attention is drawn to the provisions of Section/s 317L (and 288C in regard to fencing of swimming pools) of the Local Government Act, 1919, as amended, giving a right of appeal against the decision of the Council. Appeal forms are available at Council's office.

Date 15-11-83.

C. Pileggi
Principal Building Inspector

Floor Area _____

Material BRICK/CONC/TILES

CONDITIONS:

1. IMPORTANT. A CLEAR 900mm MUST BE PROVIDED BETWEEN EXTERNAL WALLS OF DWELLING AND SIDE BOUNDARIES. A CLEAR 675mm MUST BE PROVIDED BETWEEN THE OVERHANGING OF THE EAVES AND GUTTERING AND THE SIDE BOUNDARIES.
2. That 48 hours' notice in writing be given to Council for inspection:-
 - (a) of trenches before foundations are laid;
 - (b) of foundations before trenches are filled;
 - (c) when the building has been erected to floor level and dampcourses are laid;
 - (d) of flashing and damp-proofing of wet areas (viz. bathrooms, laundries, ensuites and W.C.) prior to cladding;
 - (e) when steel for reinforced structural concrete work is in position prior to pouring of concrete;
 - (f) when the building has been erected to roof framing;
 - (g) of drains before they are covered in; and
 - (h) when the building is completed and ready for occupation.
3. Building shall not be used or occupied until approval is granted by Council.
4. Stamped plans, specification and permit shall be kept on site at all times.
5. Approved in compliance with the conditions of the Metropolitan Water, Sewerage and Drainage Board as stamped on plans.
6. A special inspection by Penrith City Council must be obtained on all sanitary plumbing and drainage in respect of work outside the sewered areas of the Metropolitan Water, Sewerage and Drainage Board.
7. Council's Building Inspector shall be consulted prior to any drainage work being undertaken.
8. A sewered toilet shall be provided for workmen during building operations.
9. A special inspection by the Water Board shall be obtained on all internal/~~external~~ drainage.
10. Roofwater drains shall be discharged into street gutter or common line.
11. Sanitary accommodation shall be provided for workmen in accordance with Ordinance 44.

12. GARAGE shall not be used for Living, Commercial or Industrial purposes.
13. Separate application shall be submitted for septic tank installation.
14. CAUTION: _____ drainage _____
_____ electricity easement at _____.
15. This land is subject to a Tree Preservation Order which prohibits the ringbarking, cutting down, topping, lopping, removing or wilful destruction of any tree, except with the consent of Council.
16. No fencing is to be erected in front of the adopted building alignment.
17. The subfloor ground area shall be treated for termites in accordance with AS.2057 and the Certificate provided for Council's records.
18. The floor level of concrete slabs for habitable rooms shall be a minimum of 225mm above surrounding finished ground level.
19. All surface and seepage water shall be diverted clear of the dwelling and disposed to Council's satisfaction. Note: Council will require permanent surface drains to all excavated areas and depressions and the invert of the drain shall be a minimum of 225mm below finished habitable floor level and shall be graded 1:100 to the stormwater system or to a point satisfactory to Council's Health and Building Surveyor.
20. Concrete raft slab/suspended concrete slab shall be designed by a practising Structural Engineer and details provided for Council's consideration and approval prior to the commencement of any building work.
21. The subfloor ground level shall be higher than the adjoining external finished ground and path levels to Council's satisfaction. (CONDITION APPLIES TO BEARERS AND JOIST CONSTRUCTION ONLY).
22. A minimum 200mm shall be provided between the finished subfloor ground level and the underside of the bearers.
23. The dwelling shall be set out by a registered Surveyor and a check survey shall be submitted for Council's consideration and approval once the brickwork has commenced above floor level.
WARNING: The builder is responsible for ensuring the building is located on the site in accordance with the approval and Council may require any departures from the approval to be rectified.
24. The structural adequacy of the existing footings and the ground floor structure to support the proposed additional loading shall be certified by a practising Structural Engineer and a copy of the Certificate forwarded to Council prior to commencement of any building work.
25. Separate details of the fireplace and chimney construction shall be submitted to Council for consideration and approval prior to the commencement of work. NOTE: Such details shall be in accordance with Ord. 70, Part 25.
26. An exhaust fan shall be provided to the bathroom/WC/Ensuite/Laundry and shall be so connected to enable simultaneous operation with the light switch and shall exhaust to the outside air.
27. Any exhaust fan in a canopy over a stove shall be ducted in a metal or non-combustible duct through the roof to the outside air to Council's satisfaction.
28. Metal skillion roofs shall be provided with an acceptable means of insulation between the ceiling and roofing material to Council's satisfaction.
29. Manufacturer's details of roof trusses are to be submitted for Council's consideration and approval prior to the installation of the trusses.
30. Floor surface of internal W.C./laundry/bathroom/ensuite and the like shall be graded and drained in accordance with the requirements of Clause 47.8(1) of Ordinance 70.
31. All structural steel beams/columns shall be certified by a practising Structural Engineer and the Certification submitted for Council's approval prior to their installation.
32. The carport/garage/structure is to be painted externally to Council's satisfaction.
33. The proposed building is not to be used or adapted for use for separate residential occupancy.
34. Any fencing which encroaches a building alignment shall be subject to a building application for Council's consideration.
35. Timber fencing fronting a Public Reserve or Walkway shall be of lapped, capped and stained construction. Any alternative fencing shall be subject to Council's approval prior to erecting.
36. A vehicular gutter crossing shall be provided to facilitate access of a motor vehicle behind the adopted building line to Council's satisfaction.
37. All excavated and filled banks shall be retained to Council's satisfaction.
38. All footings shall be taken to an adequate natural foundation material or, alternatively, designed by a practising Structural Engineer.
39. The garage/retaining walls/footings shall be certified by a practising Structural Engineer and the full structural details submitted for Council's approval prior to commencement of any building work.



Penrith City Council

Council Chambers, Station Street, Penrith, N.S.W.

All communications to be addressed to:
The Town Clerk, P.O. Box 329, Penrith, N.S.W. 2750

Telephone: 32 2422 (C.D.E. 8017, Penrith)
(STD 047)

In reply please quote:

PERMIT NO. E/820/79

BUILDING PERMIT

REF. GB

ISSUED IN RESPECT OF LOT NO. 12 D.P. _____ House No. _____

STREET Abbotts Road LOCALITY Kemps Creek

Applicant's Name & Address	Owner's Name & Address	Builder's Name & Address
Robert Guernier, 12 Abbotts Road, Kemps Creek.	Applic.	Applic.

Approved subject to compliance with the Local Government Act, relevant Ordinances issued thereunder and conditions No'd. 1-5, 9-10, 12-13, 17-19 as set out below for the erection of Dwelling for the value of \$40,000

This approval lapses on the expiration of 12 months after the date hereof.

Attention is drawn to the provisions of Section/s 317L (and 288C in regard to fencing of swimming pools) of the Local Government Act, 1919, as amended, giving a right of appeal against the decision of the Council. Appeal forms are available at Council's office.

Date 15.8.79

[Signature]
Principal Building Inspector

Floor Area _____

Material B/V

CONDITIONS:

1. IMPORTANT. A CLEAR 900 mm MUST BE PROVIDED BETWEEN EXTERNAL WALLS OF DWELLING AND SIDE BOUNDARIES. A CLEAR 675 mm MUST BE PROVIDED BETWEEN THE OVERHANGING OF THE EAVES AND GUTTERING AND THE SIDE BOUNDARIES.
2. That 48 hours notice in writing be given to Council for inspection of trenches before foundations are laid, foundations before trenches are filled, the building has been erected to floor level and dampcourses are laid, steel for reinforced structural concrete work is in position prior to pouring of concrete, the building has been erected to roof framing, drains before they are covered in and when the building is completed and ready for occupation. Building shall not be used or occupied until approval is granted by Council.
3. Stamped plan, specification and permit is to be kept on site at all times.
4. Approved in compliance with the conditions of the Metropolitan Water Sewerage and Drainage Board as stamped on plans.
5. A special inspection by Penrith City Council must be obtained on all sanitary plumbing and drainage in respect to work outside the sewerage areas of the Metropolitan Water Sewerage and Drainage Board.
6. Council's Building Inspector shall be consulted prior to any drainage work being undertaken.
7. A sewerage toilet shall be provided for workmen during building operations.
8. A special inspection by the Water Board shall be obtained on all internal/external drainage.
9. Roofwater drains shall be discharged into street gutter or common line.
10. Sanitary accommodation shall be provided for workmen in accordance with Ordinance 44.
11. _____ courses minimum brickwork beneath bearers.
12. Garage shall not be used for Living, Commercial or Industrial purposes.
13. Separate application shall be submitted for septic tank installation.
14. CAUTION _____ drainage easement at _____
15. This land is subject to a Tree Preservation Order which prohibits the ringbarking, cutting down, topping, lopping, removing or wilful destruction of any tree, except with the consent of Council.
16. No fencing is to be erected in front of the adopted building alignment.

17. The subfloor ground area shall be treated for termites in accordance with AS 2057 by a qualified pest controller and a certificate shall be submitted for Council's records prior to laying of concrete.
18. "The floor level of concrete slabs for habitable rooms shall be a minimum of 150mm above surrounding ground level and any excavated area around the perimeter of the slab is to be drained by approved surface drainage discharging to natural ground level (with a minimum fall of 1:100) in a manner so as to prevent ponding on site".
19. Floor surface of internal W.C./Laundry shall be graded and drained in accordance with the requirements of clause 47.8 (1) Ordinance 70.



Penrith
City
Council

Council Chambers, Station Street, Penrith, N.S.W.
All communications to be addressed to:
The Town Clerk, P.O. Box 329, Penrith, N.S.W. 2750
Telephone: XXXXXX (C.D.E. 8017, Penrith)
(047) 32 2422

In reply please quote:

PERMIT NO. E/511/78
BUILDING PERMIT REF. SB

ISSUED IN RESPECT OF LOT NO. 12 D.P. _____ House No. _____
STREET Abbotts Rd LOCALITY Kemps Creek

Applicant's Name & Address	Owner's Name & Address	Builder's Name & Address
R.C. Guernier, 178 Neville St., SMITHFIELD	Applicant	Applicant.

Approved subject to compliance with the Local Government Act, relevant Ordinances issued thereunder and conditions No'd. 2,3,4,9,10,12,17 as set out below for the erection of Shed for the value of \$ 4000

This approval lapses on the expiration of 12 months after the date hereof.
Attention is drawn to the provisions of Section/s 317L (and 288C in regard to fencing of swimming pools) of the Local Government Act, 1919, as amended, giving a right of appeal against the decision of the Council. Appeal forms are available at Council's office.

Date 22.6.78
Principal Building Inspector Dave
Floor Area _____ Material Iron

CONDITIONS:

1. IMPORTANT. A CLEAR 900 mm MUST BE PROVIDED BETWEEN EXTERNAL WALLS OF DWELLING AND SIDE BOUNDARIES. A CLEAR 675 mm MUST BE PROVIDED BETWEEN THE OVERHANGING OF THE EAVES AND GUTTERING AND THE SIDE BOUNDARIES.
2. That 48 hours notice in writing be given to Council for inspection of trenches before foundations are laid, foundations before trenches are filled, the building has been erected to floor level and dampcourses are laid, steel for reinforced structural concrete work is in position prior to pouring of concrete, the building has been erected to roof framing, drains before they are covered in and when the building is completed and ready for occupation. Building shall not be used or occupied until approval is granted by Council.
3. Stamped plan, specification and permit is to be kept on site at all times.
4. Approved in compliance with the conditions of the Metropolitan Water Sewerage and Drainage Board as stamped on plans.
5. A special inspection by Penrith City Council must be obtained on all sanitary plumbing and drainage in respect to work outside the sewered areas of the Metropolitan Water Sewerage and Drainage Board.
6. Council's Building Inspector shall be consulted prior to any drainage work being undertaken.
7. A sewered toilet shall be provided for workmen during building operations.
8. A special inspection by the Water Board shall be obtained on all internal/external drainage.
9. Roofwater drains shall be discharged into street gutter or common line.
10. Sanitary accommodation shall be provided for workmen in accordance with Ordinance 44.
11. _____ courses minimum brickwork beneath bearers.
12. SHED shall not be used for Living, Commercial or Industrial purposes.
13. Separate application shall be submitted for septic tank installation.
14. CAUTION _____ drainage easement at _____
15. This land is subject to a Tree Preservation Order which prohibits the ringbarking, cutting down, topping, lopping, removing or wilful destruction of any tree, except with the consent of Council.
16. No fencing is to be erected in front of the adopted building alignment.

17. The internal masonry walls shall be constructed to Council's satisfaction.



Penrith City Council

Council Chambers, Station Street, Penrith, N.S.W.

All communications to be addressed to:
The Town Clerk, P.O. Box 329, Penrith, N.S.W. 2750

Telephone: 21 0214

In reply please quote:

PERMIT NO. E/376/76

BUILDING PERMIT

REF. GG

ISSUED IN RESPECT OF LOT NO. 12 D.P. _____ House No. _____

STREET Abbotts Road, LOCALITY St. Marys

Applicant's Name & Address	Owner's Name & Address	Builder's Name & Address
George Coleman 10 Elisabeth St, PADDINGTON.	Flurs No. 1 Pty. Ltd.	Applicant

Approved subject to compliance with the Local Government Act, relevant Ordinances issued thereunder and conditions No'd. 1-4, 9, 10, 12, 13, 17, 18 as set out below for the erection of Dwelling for the value of \$ 16,000

This approval lapses on the expiration of 12 months after the date hereof.

Attention is drawn to the provisions of Section/s 317L (and 288C in regard to fencing of swimming pools) of the Local Government Act, 1919, as amended, giving a right of appeal against the decision of the Council. Appeal forms are available at Council's office.

Date 19. 11. 76

[Signature]
Principal Building Inspector

Floor Area _____

Material B.V.

CONDITIONS:

1. **IMPORTANT.** A CLEAR 900 mm MUST BE PROVIDED BETWEEN EXTERNAL WALLS OF DWELLING AND SIDE BOUNDARIES. A CLEAR 675 mm MUST BE PROVIDED BETWEEN THE OVERHANGING OF THE EAVES AND GUTTERING AND THE SIDE BOUNDARIES.
2. That 48 hours notice in writing be given to Council for inspection of trenches before foundations are laid, foundations before trenches are filled, the building has been erected to floor level and dampcourses are laid, steel for reinforced structural concrete work is in position prior to pouring of concrete, the building has been erected to roof framing, drains before they are covered in and when the building is completed and ready for occupation. Building shall not be used or occupied until approval is granted by Council.
3. Stamped plan, specification and permit is to be kept on site at all times.
4. Approved in compliance with the conditions of the Metropolitan Water Sewerage and Drainage Board as stamped on plans.
5. A special inspection by Penrith City Council must be obtained on all sanitary plumbing and drainage in respect to work outside the sewered areas of the Metropolitan Water Sewerage and Drainage Board.
6. Council's Building Inspector shall be consulted prior to any drainage work being undertaken.
7. A sewered toilet shall be provided for workmen during building operations.
8. A special inspection by the Water Board shall be obtained on all internal/external drainage.
9. Roofwater drains shall be discharged into street gutter or common line.
10. Sanitary accommodation shall be provided for workmen in accordance with Ordinance 44.
11. _____ courses minimum brickwork beneath bearers.
12. **Garage** shall not be used for Living, Commercial or Industrial purposes.
13. Separate application shall be submitted for septic tank installation.
14. CAUTION _____ drainage easement at _____
15. This land is subject to a Tree Preservation Order which prohibits the ringbarking, cutting down, topping, lopping, removing or wilful destruction of any tree, except with the consent of Council.
16. No fencing is to be erected in front of the adopted building alignment.

FOR ADDITIONAL CONDITIONS SEE REVERSE

17. Separate details from a practising structural engineer showing the construction of the footings and floor slab and also indicating the S.A.A. codes used to derive the computations.

18. The ground floor level shall be a minimum 150mm above finished external ground level.

PLANNING CERTIFICATE UNDER SECTION 10.7
Environmental Planning and Assessment Act, 1979

Property No: 100269
Your Reference: 92352.00
Contact No:

Issue Date: 29 May 2019
Certificate No: 19/02114

Issued to: Douglas Partners Pty Ltd
18 Waler Crescent
SMEATON GRANGE NSW 2567

PRECINCT 2010

DESCRIPTION OF LAND

County: CUMBERLAND

Parish: MELVILLE

Location: 59-62 Abbots Road KEMPS CREEK NSW 2178

Land Description: Lot 12 DP 253503

- PART 1 PRESCRIBED MATTERS -

In accordance with the provisions of Section 10.7(2) of the Act the following information is furnished in respect of the abovementioned land:

1 NAMES OF RELEVANT PLANNING INSTRUMENTS AND DCPs

1(1) The name of each environmental planning instrument that applies to the carrying out of development on the land:

Penrith Local Environmental Plan 2010, published 22nd September 2010, as amended, applies to the land.

Sydney Regional Environmental Plan No.9 - Extractive Industry (No.2), gazetted 15 September 1995, as amended, applies to the local government area of Penrith.

Sydney Regional Environmental Plan No. 20 - Hawkesbury-Nepean River (No. 2 - 1997), gazetted 7 November 1997, as amended, applies to the local government area of Penrith (except land to which State Environmental Planning Policy (Penrith Lakes Scheme) 1989 applies).

The following State environmental planning policies apply to the land (subject to the exclusions noted below):

State Environmental Planning Policy No.1 - Development Standards. (Note: This policy does not apply to the land to which Penrith Local Environmental Plan 2010 or State Environmental Planning Policy (Western Sydney Employment Area) 2009 apply.)

State Environmental Planning Policy No.19 - Bushland in Urban Areas. (Note: This policy does not apply to certain land referred to in the National Parks and Wildlife Act 1974 and the Forestry Act 1916.)

State Environmental Planning Policy No.21 - Caravan Parks.

State Environmental Planning Policy No.33 - Hazardous and Offensive Development.

PLANNING CERTIFICATE UNDER SECTION 10.7

Environmental Planning and Assessment Act, 1979

State Environmental Planning Policy No.50 - Canal Estate Development. (Note: This policy does not apply to the land to which State Environmental Planning Policy (Penrith Lakes Scheme) 1989 applies.

State Environmental Planning Policy No.55 - Remediation of Land.

State Environmental Planning Policy No.64 - Advertising and Signage.

State Environmental Planning Policy No.65 - Design Quality of Residential Apartment Development.

State Environmental Planning Policy No.70 - Affordable Housing (Revised Schemes).

State Environmental Planning Policy (Housing for Seniors or People with a Disability) 2004 (Note: This policy applies to land within New South Wales that is land zoned primarily for urban purposes or land that adjoins land zoned primarily for urban purposes, but only as detailed in clause 4 of the policy.)

State Environmental Planning Policy (Building Sustainability Index: BASIX) 2004.

State Environmental Planning Policy (State Significant Precincts) 2005.

State Environmental Planning Policy (Mining, Petroleum Production and Extractive Industries) 2013.

State Environmental Planning Policy (Miscellaneous Consent Provisions) 2007.

State Environmental Planning Policy (Infrastructure) 2007.

State Environmental Planning Policy (Exempt and Complying Development Codes) 2008.

State Environmental Planning Policy (Affordable Rental Housing) 2009.

State Environmental Planning Policy (State and Regional Development) 2011.

State Environmental Planning Policy (Vegetation in Non-Rural Areas) 2017.

State Environmental Planning Policy (Education Establishments and Child Care Centre Facilities) 2017.

State Environmental Planning Policy (Primary Production and Rural Development) 2019.

State Environmental Planning Policy (Western Sydney Employment Area) 2009 applies to the land.

1(2) The name of each proposed environmental planning instrument that will apply to the carrying out of development on the land and that is or has been the subject of community consultation or on public exhibition under the Act:

An Annual Update Amendment Planning Proposal applies to this land.

The Planning Proposal seeks to resolve several policy changes, contemporise certain elements and undertake “housekeeping” changes which are minor in nature. (See www.penrithcity.nsw.gov.au for details).

Draft State Environmental Planning Policy (Western Sydney Corridors) may apply to the land. Further information is available here: <https://www.transport.nsw.gov.au/corridors>.

On 22 June 2018, the NSW Government announced changes to the recommended alignments for the Western Sydney corridors, including continuing with the previously gazetted 1951 corridor for the Bells Line of Road Castlereagh Connection.

Draft State Environmental Planning Policy (Primary Production & Rural Development) applies to the land.

Draft State Environmental Planning Policy (Environment) applies to the land.

Draft State Environmental Planning Policy (Remediation of Land) applies to the land.

Draft Standard Instrument (Local Environmental Plans) Order 2006 applies to the land.

PLANNING CERTIFICATE UNDER SECTION 10.7

Environmental Planning and Assessment Act, 1979

Draft State Environmental Planning Policy (Exempt and Complying Development Codes) 2008 applies to the land.

1(3) The name of each development control plan that applies to the carrying out of development on the land:

Penrith Development Control Plan 2014 applies to the land.

2 ZONING AND LAND USE UNDER RELEVANT LEPs

For each environmental planning instrument or proposed instrument referred to in clause 1 (other than a SEPP or proposed SEPP) that includes the land in any zone (however described):

2(a)-(d) the identity of the zone; the purposes that may be carried out without development consent; the purposes that may not be carried out except with development consent; and the purposes that are prohibited within the zone. Any zone(s) applying to the land is/are listed below and/or in annexures.

(Note: If no zoning appears in this section see section 1(1) for zoning and land use details (under the Sydney Regional Environmental Plan or State Environmental Planning Policy that zones this property).)

Zone RU2 Rural Landscape (Penrith Local Environmental Plan 2010)

1 Objectives of zone

- To encourage sustainable primary industry production by maintaining and enhancing the natural resource base.
- To maintain the rural landscape character of the land.
- To provide for a range of compatible land uses, including extensive agriculture.
- To minimise conflict between land uses within the zone and land uses within adjoining zones.
- To preserve and improve natural resources through appropriate land management practices.
- To ensure development is compatible with the environmental capabilities of the land and does not unreasonably increase the demand for public services or public facilities.

2 Permitted without consent

Extensive agriculture; Home occupations

3 Permitted with consent

Agricultural produce industries; Agriculture; Animal boarding or training establishments; Aquaculture; Building identification signs; Business identification signs; Cellar door premises; Cemeteries; Community facilities; Crematoria; Dual occupancies; Dwelling houses; Environmental facilities; Environmental protection works; Farm buildings; Flood mitigation works; Forestry; Funeral homes; Helipads; Home-based child care; Home businesses; Home industries; Information and education facilities; Places of public worship; Public administration buildings; Recreation areas; Recreation facilities (outdoor);

PLANNING CERTIFICATE UNDER SECTION 10.7
Environmental Planning and Assessment Act, 1979

Roads; Roadside stalls; Rural supplies; Schools; Secondary dwellings; Stock and sale yards; Tourist and visitor accommodation; Veterinary hospitals

4 Prohibited

Hotel or motel accommodation; Serviced apartments; Any other development not specified in item 2 or 3

Flood planning

All or part of the subject land is identified in Penrith Local Environmental Plan 2010 (PLEP 2010) Clause 7.2 Flood Planning. Development consent is required for any development on land to which Clause 7.2 of PLEP 2010 applies.

Rural subdivision

Under the terms of Clause 4.2 of Penrith Local Environmental Plan 2010 land in Zone RU1 Primary Production, Zone RU2 Rural Landscape, Zone RU4 Primary Production Small Lots or Zone RU6 Transition may, with development consent, be subdivided for the purpose of primary production to create a lot of a size that is less than the minimum size shown on the Penrith Local Environmental Plan 2010 Lot Size Map in relation to that land. Such a lot cannot be created if an existing dwelling would, as a result of the subdivision, be situated on the lot; and a dwelling cannot be erected on such a lot.

Residential development and subdivision prohibited in certain rural, residential and environment protection zones

Under the terms of Clause 4.2A of Penrith Local Environmental Plan 2010 (PLEP 2010) on land within Zone RU1 Primary Production, Zone RU2 Rural Landscape, Zone RU4 Primary Production Small Lots, Zone RU5 Village, Zone R5 Large Lot Residential, Zone E3 Environmental Management or Zone E4 Environmental Living development consent must not be granted for the erection of a dwelling house on a lot resulting from the closure of part or all of a road, whether before or after the commencement of this Plan. This requirement does not apply to a lot created by the consolidation of a lot resulting from a road closure with an adjoining lot that did not result from a road closure.

Additional information relating to Penrith Local Environmental Plan 2010

Note 1: Under the terms of Clause 2.4 of Penrith Local Environmental Plan 2010 development may be carried out on unzoned land only with development consent.

Note 2: Under the terms of Clause 2.6 of Penrith Local Environmental Plan 2010 land may be subdivided but only with development consent, except for the exclusions detailed in the clause.

Note 3: Under the terms of Clause 2.7 of Penrith Local Environmental Plan 2010 the demolition of a building or work may be carried out only with development consent.

Note 4: A temporary use may be permitted with development consent subject to the requirements of Clause 2.8 of Penrith Local Environmental Plan 2010.

Note 5: Under the terms of Clause 4.1A of Penrith Local Environmental Plan 2010, despite any other provision of this plan, development consent must not be granted for dual occupancy on an internal lot in Zone R2 Low Density Residential.

PLANNING CERTIFICATE UNDER SECTION 10.7
Environmental Planning and Assessment Act, 1979

Note 6: Under the terms of Clause 5.1 of Penrith Local Environmental Plan 2010 development on land acquired by an authority of the State under the owner-initiated acquisition provisions may, before it is used for the purpose for which it is reserved, be carried out, with development consent, for any purpose.

Note 7: Under the terms of Clause 5.3 of Penrith Local Environmental Plan 2010 development consent may be granted to development of certain land for any purpose that may be carried out in an adjoining zone.

Note 8: Clause 5.10 of Penrith Local Environmental Plan 2010 details when development consent is required/not required in relation to heritage conservation.

Note 9: Under the terms of Clause 5.11 of Penrith Local Environmental Plan 2010 bush fire hazard reduction work authorised by the *Rural Fires Act 1997* may be carried out on any land without development consent.

Note 10: Under the terms of Clause 7.1 of Penrith Local Environmental Plan 2010 (PLEP 2010) development consent is required for earthworks unless the work is exempt development under PLEP 2010 or another applicable environmental planning instrument, or the work is ancillary to other development for which development consent has been given.

Note 11: Sex services premises and restricted premises may only be permitted subject to the requirements of Clause 7.23 of Penrith Local Environmental Plan 2010.

2(e) whether any development standards applying to the land fix minimum land dimensions for the erection of a dwelling-house on the land and, if so, the minimum land dimensions so fixed:

(Information is provided in this section only if any development standards applying to the land fix minimum land dimensions for the erection of a dwelling-house on the land and, if so, the minimum land dimensions so fixed.)

2(f) whether the land includes or comprises critical habitat:

(Information is provided in this section only if the land includes or comprises critical habitat.)

2(g) whether the land is in a conservation area (however described):

(Information is provided in this section only if the land is in a conservation area (however described).)

2(h) whether an item of environmental heritage (however described) is situated on the land:

(Information is provided in this section only if an item of environmental heritage (however described) is situated on the land.)

2A ZONING AND LAND USE UNDER STATE ENVIRONMENTAL PLANNING POLICY (SYDNEY REGION GROWTH CENTRES) 2006

(Information is provided in this section only if the land is within any zone under State Environmental Planning Policy (Sydney Region Growth Centres) 2006.)

PLANNING CERTIFICATE UNDER SECTION 10.7
Environmental Planning and Assessment Act, 1979

3 *COMPLYING DEVELOPMENT*

HOUSING CODE

(The Housing Code only applies if the land is within Zones R1, R2, R3, R4 or RU5 under Penrith Local Environmental Plan 2010 or an equivalent zone in a non standard template planning instrument.)

- The land is affected by a 25 ANEF contour or a higher ANEF contour. If the land is within the relevant zones complying development under the Housing Code **may not** be carried out on any part of the land that is in the 25 ANEF contour or a higher ANEF contour, unless the development is only for the erection of ancillary development, attached development or detached development or the alteration of or an addition to ancillary development, attached development or detached development. Complying development **may** be carried out on any part of the land that is not in the 25 ANEF contour or a higher ANEF contour. Contact Council for the location of the 25 ANEF contour or higher ANEF contour.

RURAL HOUSING CODE

(The Rural Housing Code only applies if the land is within Zones RU1, RU2, RU3, RU4, RU6 or R5 under Penrith Local Environmental Plan 2010 or an equivalent zone in a non standard template planning instrument.)

- The land is affected by a 25 ANEF contour or a higher ANEF contour. If the land is within the relevant zones complying development under the General Housing Code **may not** be carried out on any part of the land that is in the 25 ANEF contour or a higher ANEF contour, unless the development is only for the erection of ancillary development, attached development or detached development or the alteration of or an addition to ancillary development, attached development or detached development. Complying development **may** be carried out on any part of the land that is not in the 25 ANEF contour or a higher ANEF contour. Contact Council for the location of the 25 ANEF contour or higher ANEF contour.

LOW RISE MEDIUM DENSITY HOUSING CODE

(The Low Rise Medium Density Housing Code only applies if the land is within Zones R1, R2, R3 or RU5 under Penrith Local Environmental Plan 2010 or an equivalent zone in a non standard template planning instrument.)

- The land is affected by a 25 ANEF contour or a higher ANEF contour. If the land is within the relevant zones complying development under the Low Rise Medium Density Housing Code **may not** be carried out on any part of the land that is in the 25 ANEF contour or a higher ANEF contour, unless the development is only for the erection of ancillary development, attached development or detached development or the alteration of or an addition to ancillary development, attached development or detached development. Complying development **may** be carried out on any part of the land that is not in the 25 ANEF contour or a higher ANEF contour. Contact Council for the location of the 25 ANEF contour or higher ANEF contour.

PLANNING CERTIFICATE UNDER SECTION 10.7
Environmental Planning and Assessment Act, 1979

Please note that Council has been deferred from the application of Part 3B of the Low Rise Medium Density Housing Code until 1 July 2019. That Part will not apply to Penrith Local Government Area during this time.

GREENFIELD HOUSING CODE

(The Greenfield Housing Code only applies if the land is within Zones R1, R2, R3, R4 or RU5 under Penrith Local Environmental Plan 2010 or an equivalent zone in a non standard template planning instrument, and if the land is identified as a Greenfield Housing Code Area by the Greenfield Housing Code Area Map.)

- The land is affected by a 25 ANEF contour or a higher ANEF contour. If the land is within the relevant zones, and if the land is identified as a Greenfield Housing Code Area by the Greenfield Housing Code Area Map complying development under the Greenfield Housing Code **may not** be carried out on any part of the land that is in the 25 ANEF contour or a higher ANEF contour, unless the development is only for the erection of ancillary development, attached development or detached development or the alteration of or an addition to ancillary development, attached development or detached development. Complying development **may** be carried out on any part of the land that is not in the 25 ANEF contour or a higher ANEF contour. Contact Council for the location of the 25 ANEF contour or higher ANEF contour.

HOUSING ALTERATIONS CODE

Complying development under the Housing Alterations Code **may** be carried out on the land.

GENERAL DEVELOPMENT CODE

Complying development under the General Development Code **may** be carried out on the land.

COMMERCIAL AND INDUSTRIAL ALTERATIONS CODE

Complying development under the Commercial and Industrial Alterations Code **may** be carried out on the land.

SUBDIVISIONS CODE

Complying development under the Subdivisions Code **may** be carried out on the land.

DEMOLITION CODE

Complying development under the Demolition Code **may** be carried out on the land.

COMMERCIAL AND INDUSTRIAL (NEW BUILDINGS AND ADDITIONS) CODE

(The Commercial and Industrial (New Buildings and Additions) Code only applies if the land is within Zones B1, B2, B3, B4, B5, B6, B7, B8, IN1, IN2, IN3, IN4 or SP3 under Penrith Local Environmental Plan 2010 or an equivalent zone in a non standard template planning instrument.)

PLANNING CERTIFICATE UNDER SECTION 10.7
Environmental Planning and Assessment Act, 1979

Complying development under the Commercial and Industrial (New Buildings and Alterations) Code **may** be carried out on the land if the land is within one of the abovementioned zones.

FIRE SAFETY CODE

Complying development under the Fire Safety Code **may** be carried out on the land.

(NOTE: (1) Council has relied on Planning and Infrastructure Circulars and Fact Sheets in the preparation of this information. Applicants should seek their own legal advice in relation to this matter with particular reference to State Environmental Planning Policy (Exempt and Complying Development Codes) 2008.

(2) Penrith Local Environmental Plan 2010 (if it applies to the land) contains additional complying development not specified in State Environmental Planning Policy (Exempt and Complying Development Codes) 2008.)

4 *COASTAL PROTECTION*

The land is not affected by the operation of sections 38 or 39 of the Coastal Protection Act 1979, to the extent that council has been so notified by the Department of Public Works.

5 *MINE SUBSIDENCE*

The land is not proclaimed to be a mine subsidence district within the meaning of section 15 of the Mine Subsidence Compensation Act 1961.

6 *ROAD WIDENING AND ROAD REALIGNMENT*

The land is not affected by any road widening or road realignment under:

- (a) Division 2 of Part 3 of the Roads Act 1993, or
- (b) an environmental planning instrument, or
- (c) a resolution of council.

7 *COUNCIL AND OTHER PUBLIC AUTHORITY POLICIES ON HAZARD RISK RESTRICTIONS*

(a) Council Policies

The land is affected by the Asbestos Policy adopted by Council.

The land is not affected by any other policy adopted by the council that restricts the development of the land because of the likelihood of land slip, bushfire, tidal inundation, subsidence, acid sulphate soils or any other risk (other than flooding).

(b) Other Public Authority Policies

The Bush Fire Co-ordinating Committee has adopted a Bush Fire Risk Management Plan that covers the local government area of Penrith City Council, and includes public, private and Commonwealth lands.

The land is not affected by a policy adopted by any other public authority and notified to the council for the express purpose of its adoption by that authority being referred to in planning certificates issued by the council, that restricts the development of the land because of the likelihood of land slip, tidal inundation, subsidence, acid sulphate soils or any other risk (other than flooding).

PLANNING CERTIFICATE UNDER SECTION 10.7
Environmental Planning and Assessment Act, 1979

7A FLOOD RELATED DEVELOPMENT CONTROLS INFORMATION

(1) Development on the land or part of the land for the purposes of dwelling houses, dual occupancies, multi dwelling housing or residential flat buildings (not including development for the purposes of group homes or seniors housing) (if such uses are permissible on the land) is subject to flood related development controls.

(2) Development on the land or part of the land for industrial or commercial purposes (if such uses are permissible on the land) is subject to flood related development controls.

Development on the land or part of the land for purposes other than industrial or commercial, or for purposes other than those referred to in (1) above, will be considered on a merits based approach and flood related development controls may apply.

Note: The land is subject to Penrith Development Control Plan 2014 Section C3.5 Flood Planning. On application and payment of the prescribed fee Council may be able to provide in writing a range of advice in regard to the extent of flooding affecting the property.

8 LAND RESERVED FOR ACQUISITION

No environmental planning instrument or proposed environmental planning instrument referred to in clause 1 makes provision in relation to the acquisition of the land by a public authority, as referred to in section 3.15 of the Act.

9 CONTRIBUTIONS PLANS

The Cultural Facilities Development Contributions Plan applies anywhere residential development is permitted within the City of Penrith.

The Penrith City Local Open Space Development Contributions Plan applies anywhere residential development is permitted within the City of Penrith, excluding industrial areas and the release areas identified in Appendix B of the Plan (Penrith Lakes, Cranebrook, Sydney Regional Environmental Plan No. 30 - St Marys, Waterside, Thornton, the WELL Precinct, Glenmore Park and Erskine Park).

The Penrith City District Open Space Facilities Development Contributions Plan applies anywhere residential development is permitted within the City of Penrith, with the exclusion of industrial lands and the Penrith Lakes development site.

9A BIODIVERSITY CERTIFIED LAND

(Information is provided in this section only if the land is biodiversity certified land under Part 8 of the *Biodiversity Conservation Act 2016*. (Note. biodiversity certified land includes land certified under Part 7AA of the *Threatened Species Conservation Act 1995* that is taken to be certified under Part 8 of the *Biodiversity Conservation Act 2016*.)

10 BIODIVERSITY STEWARDSHIP SITES

(Information is provided in this section only if Council has been notified by the Chief Executive of the Office of Environment and Heritage that the land is land to which a biobanking stewardship agreement under Part 5 of the *Biodiversity Conservation Act 2016* relates. Note. Biodiversity stewardship

PLANNING CERTIFICATE UNDER SECTION 10.7
Environmental Planning and Assessment Act, 1979

agreements include biobanking agreements under Part 7A of the *Threatened Species Conservation Act 1995* that are taken to be biodiversity stewardships agreements under Part 5 of the *Biodiversity Conservation Act 2016*)

10A NATIVE VEGETATION CLEARING SET ASIDES

(Information is provided in this section only if Council has been notified of the existence of a set aside area by Local Land Services or it is registered in the public register under which section 60ZC of the *Local Land Services Act 2013* relates).

11 BUSH FIRE PRONE LAND

All of the land is identified as bush fire prone land according to Council records. Guidance as to restrictions that may be placed on the land as a result of the land being bush fire prone can be obtained by contacting Council. Such advice would be subject to further requirements of the NSW Rural Fire Services.

12 PROPERTY VEGETATION PLANS

(Information is provided in this section only if Council has been notified that the land is land to which a property vegetation plan approved under the *Native Vegetation Act 2003* applies and continues in force.)

13 ORDERS UNDER TREES (DISPUTES BETWEEN NEIGHBOURS) ACT 2006

(Information is provided in this section only if Council has been notified that an order has been made under the Trees (Disputes Between Neighbours) Act 2006 to carry out work in relation to a tree on the land.)

14 DIRECTIONS UNDER PART 3A

(Information is provided in this section only if there is a direction by the Minister in force under section 75P(2)(c1) of the Act (repealed on 1st October 2011) that a provision of an environmental planning instrument prohibiting or restricting the carrying out of a project or a stage of a project on the land under Part 4 of the Act does not have effect.)

15 SITE COMPATIBILITY CERTIFICATES AND CONDITIONS AFFECTING SENIORS HOUSING

(Information is provided in this section only if:

- (a) there is a current site compatibility certificate (seniors housing), of which the council is aware, issued under State Environmental Planning Policy (Housing for Seniors or People with a Disability) 2004 in respect of proposed development on the land; and/or
- (b) any terms of a kind referred to in clause 18(2) of State Environmental Planning Policy (Housing for Seniors or People with a Disability) 2004 have been imposed as a condition of consent to a development application granted after 11 October 2007 in respect of the land.)

PLANNING CERTIFICATE UNDER SECTION 10.7
Environmental Planning and Assessment Act, 1979

16 SITE COMPATIBILITY CERTIFICATES FOR INFRASTRUCTURE

(Information is provided in this section only if there is a valid site compatibility certificate (infrastructure), of which council is aware, in respect of proposed development on the land.)

17 SITE COMPATIBILITY CERTIFICATES AND CONDITIONS FOR AFFORDABLE RENTAL HOUSING

(Information is provided in this section only if:

- (a) there is a current site compatibility certificate (affordable rental housing), of which the council is aware, in respect of proposed development on the land; and/or
- (b) any terms of a kind referred to in clause 17(1) or 37(1) of State Environmental Planning Policy (Affordable Rental Housing) 2009 have been imposed as a condition of consent to a development application in respect of the land.)

18 PAPER SUBDIVISION INFORMATION

(Information is provided in this section only if a development plan adopted by a relevant authority applies to the land or is proposed to be subject to a consent ballot, or a subdivision order applies to the land.)

19 SITE VERIFICATION CERTIFICATES

(Information is provided in this section only if there is a current site verification certificate, of which council is aware, in respect of the land.)

NOTE: The following matters are prescribed by section 59(2) of the Contaminated Land Management Act 1997 as additional matters to be specified in a planning certificate

(a) (Information is provided in this section only if, as at the date of this certificate, the land (or part of the land) is significantly contaminated land within the meaning of the Contaminated Land Management Act 1997.)

(b) (Information is provided in this section only if, as at the date of this certificate, the land is subject to a management order within the meaning of the Contaminated Land Management Act 1997.)

(c) (Information is provided in this section only if, as at the date of this certificate, the land is the subject of an approved voluntary management proposal within the meaning of the Contaminated Land Management Act 1997.)

(d) (Information is provided in this section only if, at the date of this certificate, the land subject to an ongoing maintenance order within the meaning of the Contaminated Land Management Act 1997.)

(e) (Information is provided in this section only if the land is the subject of a site audit statement within the meaning of the Contaminated Land Management Act 1997 - a copy of which has been provided to Council.)

PLANNING CERTIFICATE UNDER SECTION 10.7
Environmental Planning and Assessment Act, 1979

Note: Section 10.7(5) information for this property may contain additional information regarding contamination issues.

20 LOOSE FILL ASBESTOS INSULATION

(Information is provided in this section only if there is a residential premises listed on the register of residential premises that contain or have contained loose-fill asbestos insulation (as required by Division 1A of Part 8 of the Home Building Act 1989))

21 AFFECTED BUILDING NOTICES AND BUILDING PRODUCT RECTIFICATION ORDERS

(Information is provided in this section only if Council is aware of any “affected building notice” and/or a “building product rectification order” in force for the land).

Note: The Environmental Planning and Assessment Amendment Act 2017 commenced operation on the 1 March 2018. As a consequence of this Act the information contained in this certificate needs to be read in conjunction with the provisions of the Environmental Planning and Assessment (Savings, Transitional and Other Provisions) Regulation 2017, and Environmental Planning and Assessment Regulation 2000.

Information is provided only to the extent that Council has been notified by relevant government departments.

10.7(5) Certificate
This Certificate is directed to the following
relevant matters affecting the land

When information pursuant to section 10.7(5) is requested the Council is under no obligation to furnish any of the information supplied herein pursuant to that section. Council draws your attention to section 10.7(6) which states that a council shall not incur any liability in respect of any advice provided in good faith pursuant to sub-section (5). The absence of any reference to any matter affecting the land shall not imply that the land is not affected by any matter not referred to in this certificate.

Note:

- Council’s 10.7(5) information does not include development consent or easement information. Details of development consents may be obtained by making enquiries with Council’s Development Services Department pursuant to section 12 of the Local Government Act 1993 or (for development applications lodged after January 2007) by viewing the Online Services area at www.penrithcity.nsw.gov.au . Details of any easements may be obtained from a Title Search at Land and Property Information New South Wales.
- This certificate does not contain information relating to Complying Development Certificates.
- This certificate may not provide full details of development rights over the land.

*** Threatened Species Conservation Act 1995**

When considering any development application Council must have regard to the Threatened Species Conservation Act 1995. Please note that this legislation may have application to any land throughout the city. Interested persons should make their own enquiries in regard to the impact that this legislation could have on this land.

PLANNING CERTIFICATE UNDER SECTION 10.7

Environmental Planning and Assessment Act, 1979

*** Agricultural Activities Within Rural Areas**

This property is located in a rural area and there may be certain agricultural activities occurring that some people may find offensive (for example noise, dust and odours). This should be considered if you purchase the subject property or build a dwelling thereon.

If you do purchase the subject property or build a dwelling, the potential impact that your activities (for example pets, inadequate fencing, drainage, litter and poor weed control) might have on the agricultural activities in the area should also be considered.

*** Scenic and Landscape Values**

The land is identified as “Land with Scenic and Landscape Values” on the Penrith Local Environmental Plan 2010 Scenic and Landscape Values Map. See Clause 7.5 of Penrith Local Environmental Plan 2010 and Chapter C1 Site Planning and Design of Penrith Development Control Plan 2014.

*** Preservation of Trees and Vegetation**

See Chapter C2 of Penrith Development Control Plan 2014 for specific controls relating to the preservation of trees and vegetation.

*** Dual Occupancy and Secondary Dwellings Controls**

See Clause 7.10 of Penrith Local Environmental Plan 2010 for specific controls relating to dual occupancy and secondary dwellings in Zones RU1, RU2, RU4, E3 and E4.

*** Development Control Plan General Information**

Penrith Development Control Plan 2014 which applies to the land, sets out requirements for a range of issues that apply across the Penrith Local Government Area, including:

- Site Planning and Design Principles
- Vegetation Management
- Water Management
- Land Management
- Waste Management
- Landscape Design
- Culture and Heritage
- Public Domain
- Advertising and Signage
- Transport, Access and Parking
- Subdivision
- Noise and Vibration, and
- Infrastructure and Services.

The Development Control Plan also specifies requirements relating to various types of land uses including:

- Rural Land Uses
- Residential Development
- Commercial and Retail Development, and
- Industrial Development

PLANNING CERTIFICATE UNDER SECTION 10.7
Environmental Planning and Assessment Act, 1979

as well as for a number of specific activities, including child care centres; health consulting rooms; educational establishments; parent friendly amenities; places of public worship; vehicle repair stations; cemeteries, crematoria and funeral homes; extractive industries; and telecommunication facilities.

The Development Control Plan also details requirements relating to key precincts within the Penrith Local Government Area, including:

- Caddens
- Claremont Meadows Stage 2
- Cranebrook
- Emu Heights
- Emu Plains
- Erskine Business Park
- Glenmore Park
- Kingswood
- Mulgoa Valley
- Orchard Hills
- Penrith
- Penrith Health and Education Precinct
- Riverlink Precinct
- St Clair,
- St Marys / St Marys North, and
- Sydney Science Park.

Penrith Development Control Plan 2014 may be accessed at
<https://www.penrithcity.nsw.gov.au/Building-and-Development/Planning-and-Zoning/Planning-Controls/Development-Control-Plans/>

*** Western Sydney Airport**

The land the subject of this certificate is in the vicinity of the proposed Badgery's Creek airport site and is located within the Australian Noise Exposure Forecast (ANEF) shown on the map in Appendix U of the 1985 draft environmental impact statement for the second Sydney Airport.

The land is affected by the **20 - 25 ANEF and the 25 - 30 ANEF**.

In regard to land affected by the ANEF Clause 7.9 of Penrith Local Environmental Plan No.2010 states:

“7.9 Development of land in the flight paths of the site reserved for the proposed Second Sydney Airport

- (1) The objective of this clause is to ensure that development in the vicinity of the proposed Badgery's Creek airport site:
- (a) has regard to the use or potential future use of the site as an airport, and
 - (b) does not hinder or have any other adverse impact on the development or operation of an airport on that site.
- (2) This clause applies to development that:
- (a) is on land that:
 - (i) is near the proposed Badgery's Creek airport site, and
 - (ii) is in an ANEF contour of 20 or greater, and
 - (b) the consent authority considers is likely to be adversely affected by aircraft

PLANNING CERTIFICATE UNDER SECTION 10.7
Environmental Planning and Assessment Act, 1979

noise.

- (3) Before determining a development application for development to which this clause applies, the consent authority:
- (a) must consider whether the development will result in an increase in the number of dwellings or people affected by aircraft noise, and
 - (b) must consider the location of the development in relation to the criteria set out in Table 2.1 (Building Site Acceptability Based on ANEF Zones) in AS 2021-2000, and
 - (c) must be satisfied that the development will meet AS 2021-2000 with respect to interior noise levels for the purposes of:
 - (i) if the development will be in an ANEF contour of 20 or greater - child care centres, educational establishments, entertainment facilities, hospitals, places of public worship, public administration buildings or residential accommodation, and
 - (ii) if the development will be in an ANEF contour of 25 or greater - commercial premises, hostels or hotel or motel accommodation.

- (4) In this clause:

ANEF contour means a noise exposure contour shown as an ANEF contour on the map in Appendix U of the draft environmental impact statement for the Second Sydney Airport, copies of which are deposited in the Office of the Council and of the Commonwealth Department of Infrastructure, Transport, Regional Development and Local Government.

AS 2021-2000 means AS 2021-2000, *Acoustics-Aircraft noise intrusion-Building siting and construction.*

(Note: The Australian Government announced on 15 April 2014 that Badgerys Creek will be the site for a new airport for Western Sydney. On 12 December 2016, the Government announced the approval of the Airport Plan, authorising Stage 1 of the Western Sydney Airport. Stage 1 comprises a single runway and facilities to cater for up to 10 million passengers a year. This approval follows an assessment of the Airport Plan and its Environmental Impact Statement by the Environment Minister. Enquiries regarding the Western Sydney Airport should be made with the Department of Infrastructure and Regional Development. (Website: [<http://westernsydneyairport.gov.au>](http://westernsydneyairport.gov.au)))

Warwick Winn
General Manager

PER



PLANNING CERTIFICATE UNDER SECTION 10.7
Environmental Planning and Assessment Act, 1979

Please note:

Certain amendments to the Environmental Planning and Assessment Act 1979 No 203 (Act) commenced on 1 March 2018.

The Environmental Planning and Assessment (Amendment) Act 2017 No 60 makes structural changes to the Act and, as a consequence, the Act has been renumbered in a decimal format. For example, Section 149 Planning Certificates have become Section 10.7 Certificates. Some of the information in this certificate may refer to the previous version of the Act.

Council is committed to updating all relevant documents in a timely manner. This will include planning instruments, applications, approvals, orders, certificates, forms and other associated documents in both printed and electronic versions. Council is required to implement these changes and regrets any inconvenience caused to the local business, industry and the community.

PLANNING CERTIFICATE UNDER SECTION 10.7
Environmental Planning and Assessment Act, 1979

Property No: 100250
Your Reference: 92352.00
Contact No:

Issue Date: 29 May 2019
Certificate No: 19/02115

Issued to: Douglas Partners Pty Ltd
18 Waler Crescent
SMEATON GRANGE NSW 2567

PRECINCT 2010

DESCRIPTION OF LAND

County: CUMBERLAND

Parish: MELVILLE

Location: 63-72 Abbots Road KEMPS CREEK NSW 2178

Land Description: Lot 11 DP 253503

- PART 1 PRESCRIBED MATTERS -

In accordance with the provisions of Section 10.7(2) of the Act the following information is furnished in respect of the abovementioned land:

1 NAMES OF RELEVANT PLANNING INSTRUMENTS AND DCPs

1(1) The name of each environmental planning instrument that applies to the carrying out of development on the land:

Penrith Local Environmental Plan 2010, published 22nd September 2010, as amended, applies to the land.

Sydney Regional Environmental Plan No.9 - Extractive Industry (No.2), gazetted 15 September 1995, as amended, applies to the local government area of Penrith.

Sydney Regional Environmental Plan No. 20 - Hawkesbury-Nepean River (No. 2 - 1997), gazetted 7 November 1997, as amended, applies to the local government area of Penrith (except land to which State Environmental Planning Policy (Penrith Lakes Scheme) 1989 applies).

The following State environmental planning policies apply to the land (subject to the exclusions noted below):

State Environmental Planning Policy No.1 - Development Standards. (Note: This policy does not apply to the land to which Penrith Local Environmental Plan 2010 or State Environmental Planning Policy (Western Sydney Employment Area) 2009 apply.)

State Environmental Planning Policy No.19 - Bushland in Urban Areas. (Note: This policy does not apply to certain land referred to in the National Parks and Wildlife Act 1974 and the Forestry Act 1916.)

State Environmental Planning Policy No.21 - Caravan Parks.

State Environmental Planning Policy No.33 - Hazardous and Offensive Development.

PLANNING CERTIFICATE UNDER SECTION 10.7
Environmental Planning and Assessment Act, 1979

State Environmental Planning Policy No.50 - Canal Estate Development. (Note: This policy does not apply to the land to which State Environmental Planning Policy (Penrith Lakes Scheme) 1989 applies.

State Environmental Planning Policy No.55 - Remediation of Land.

State Environmental Planning Policy No.64 - Advertising and Signage.

State Environmental Planning Policy No.65 - Design Quality of Residential Apartment Development.

State Environmental Planning Policy No.70 - Affordable Housing (Revised Schemes).

State Environmental Planning Policy (Housing for Seniors or People with a Disability) 2004 (Note: This policy applies to land within New South Wales that is land zoned primarily for urban purposes or land that adjoins land zoned primarily for urban purposes, but only as detailed in clause 4 of the policy.)

State Environmental Planning Policy (Building Sustainability Index: BASIX) 2004.

State Environmental Planning Policy (State Significant Precincts) 2005.

State Environmental Planning Policy (Mining, Petroleum Production and Extractive Industries) 2013.

State Environmental Planning Policy (Miscellaneous Consent Provisions) 2007.

State Environmental Planning Policy (Infrastructure) 2007.

State Environmental Planning Policy (Exempt and Complying Development Codes) 2008.

State Environmental Planning Policy (Affordable Rental Housing) 2009.

State Environmental Planning Policy (State and Regional Development) 2011.

State Environmental Planning Policy (Vegetation in Non-Rural Areas) 2017.

State Environmental Planning Policy (Education Establishments and Child Care Centre Facilities) 2017.

State Environmental Planning Policy (Primary Production and Rural Development) 2019.

State Environmental Planning Policy (Western Sydney Employment Area) 2009 applies to the land.

1(2) The name of each proposed environmental planning instrument that will apply to the carrying out of development on the land and that is or has been the subject of community consultation or on public exhibition under the Act:

An Annual Update Amendment Planning Proposal applies to this land.

The Planning Proposal seeks to resolve several policy changes, contemporise certain elements and undertake “housekeeping” changes which are minor in nature. (See www.penrithcity.nsw.gov.au for details).

Draft State Environmental Planning Policy (Western Sydney Corridors) may apply to the land. Further information is available here: <https://www.transport.nsw.gov.au/corridors>.

On 22 June 2018, the NSW Government announced changes to the recommended alignments for the Western Sydney corridors, including continuing with the previously gazetted 1951 corridor for the Bells Line of Road Castlereagh Connection.

Draft State Environmental Planning Policy (Primary Production & Rural Development) applies to the land.

Draft State Environmental Planning Policy (Environment) applies to the land.

Draft State Environmental Planning Policy (Remediation of Land) applies to the land.

Draft Standard Instrument (Local Environmental Plans) Order 2006 applies to the land.

PLANNING CERTIFICATE UNDER SECTION 10.7

Environmental Planning and Assessment Act, 1979

Draft State Environmental Planning Policy (Exempt and Complying Development Codes) 2008 applies to the land.

1(3) The name of each development control plan that applies to the carrying out of development on the land:

Penrith Development Control Plan 2014 applies to the land.

2 ZONING AND LAND USE UNDER RELEVANT LEPs

For each environmental planning instrument or proposed instrument referred to in clause 1 (other than a SEPP or proposed SEPP) that includes the land in any zone (however described):

2(a)-(d) the identity of the zone; the purposes that may be carried out without development consent; the purposes that may not be carried out except with development consent; and the purposes that are prohibited within the zone. Any zone(s) applying to the land is/are listed below and/or in annexures.

(Note: If no zoning appears in this section see section 1(1) for zoning and land use details (under the Sydney Regional Environmental Plan or State Environmental Planning Policy that zones this property).)

Zone RU2 Rural Landscape (Penrith Local Environmental Plan 2010)

1 Objectives of zone

- To encourage sustainable primary industry production by maintaining and enhancing the natural resource base.
- To maintain the rural landscape character of the land.
- To provide for a range of compatible land uses, including extensive agriculture.
- To minimise conflict between land uses within the zone and land uses within adjoining zones.
- To preserve and improve natural resources through appropriate land management practices.
- To ensure development is compatible with the environmental capabilities of the land and does not unreasonably increase the demand for public services or public facilities.

2 Permitted without consent

Extensive agriculture; Home occupations

3 Permitted with consent

Agricultural produce industries; Agriculture; Animal boarding or training establishments; Aquaculture; Building identification signs; Business identification signs; Cellar door premises; Cemeteries; Community facilities; Crematoria; Dual occupancies; Dwelling houses; Environmental facilities; Environmental protection works; Farm buildings; Flood mitigation works; Forestry; Funeral homes; Helipads; Home-based child care; Home businesses; Home industries; Information and education facilities; Places of public worship; Public administration buildings; Recreation areas; Recreation facilities (outdoor);

PLANNING CERTIFICATE UNDER SECTION 10.7
Environmental Planning and Assessment Act, 1979

Roads; Roadside stalls; Rural supplies; Schools; Secondary dwellings; Stock and sale yards; Tourist and visitor accommodation; Veterinary hospitals

4 Prohibited

Hotel or motel accommodation; Serviced apartments; Any other development not specified in item 2 or 3

Flood planning

All or part of the subject land is identified in Penrith Local Environmental Plan 2010 (PLEP 2010) Clause 7.2 Flood Planning. Development consent is required for any development on land to which Clause 7.2 of PLEP 2010 applies.

Rural subdivision

Under the terms of Clause 4.2 of Penrith Local Environmental Plan 2010 land in Zone RU1 Primary Production, Zone RU2 Rural Landscape, Zone RU4 Primary Production Small Lots or Zone RU6 Transition may, with development consent, be subdivided for the purpose of primary production to create a lot of a size that is less than the minimum size shown on the Penrith Local Environmental Plan 2010 Lot Size Map in relation to that land. Such a lot cannot be created if an existing dwelling would, as a result of the subdivision, be situated on the lot; and a dwelling cannot be erected on such a lot.

Residential development and subdivision prohibited in certain rural, residential and environment protection zones

Under the terms of Clause 4.2A of Penrith Local Environmental Plan 2010 (PLEP 2010) on land within Zone RU1 Primary Production, Zone RU2 Rural Landscape, Zone RU4 Primary Production Small Lots, Zone RU5 Village, Zone R5 Large Lot Residential, Zone E3 Environmental Management or Zone E4 Environmental Living development consent must not be granted for the erection of a dwelling house on a lot resulting from the closure of part or all of a road, whether before or after the commencement of this Plan. This requirement does not apply to a lot created by the consolidation of a lot resulting from a road closure with an adjoining lot that did not result from a road closure.

Additional information relating to Penrith Local Environmental Plan 2010

Note 1: Under the terms of Clause 2.4 of Penrith Local Environmental Plan 2010 development may be carried out on unzoned land only with development consent.

Note 2: Under the terms of Clause 2.6 of Penrith Local Environmental Plan 2010 land may be subdivided but only with development consent, except for the exclusions detailed in the clause.

Note 3: Under the terms of Clause 2.7 of Penrith Local Environmental Plan 2010 the demolition of a building or work may be carried out only with development consent.

Note 4: A temporary use may be permitted with development consent subject to the requirements of Clause 2.8 of Penrith Local Environmental Plan 2010.

Note 5: Under the terms of Clause 4.1A of Penrith Local Environmental Plan 2010, despite any other provision of this plan, development consent must not be granted for dual occupancy on an internal lot in Zone R2 Low Density Residential.

PLANNING CERTIFICATE UNDER SECTION 10.7

Environmental Planning and Assessment Act, 1979

Note 6: Under the terms of Clause 5.1 of Penrith Local Environmental Plan 2010 development on land acquired by an authority of the State under the owner-initiated acquisition provisions may, before it is used for the purpose for which it is reserved, be carried out, with development consent, for any purpose.

Note 7: Under the terms of Clause 5.3 of Penrith Local Environmental Plan 2010 development consent may be granted to development of certain land for any purpose that may be carried out in an adjoining zone.

Note 8: Clause 5.10 of Penrith Local Environmental Plan 2010 details when development consent is required/not required in relation to heritage conservation.

Note 9: Under the terms of Clause 5.11 of Penrith Local Environmental Plan 2010 bush fire hazard reduction work authorised by the *Rural Fires Act 1997* may be carried out on any land without development consent.

Note 10: Under the terms of Clause 7.1 of Penrith Local Environmental Plan 2010 (PLEP 2010) development consent is required for earthworks unless the work is exempt development under PLEP 2010 or another applicable environmental planning instrument, or the work is ancillary to other development for which development consent has been given.

Note 11: Sex services premises and restricted premises may only be permitted subject to the requirements of Clause 7.23 of Penrith Local Environmental Plan 2010.

2(e) whether any development standards applying to the land fix minimum land dimensions for the erection of a dwelling-house on the land and, if so, the minimum land dimensions so fixed:

(Information is provided in this section only if any development standards applying to the land fix minimum land dimensions for the erection of a dwelling-house on the land and, if so, the minimum land dimensions so fixed.)

2(f) whether the land includes or comprises critical habitat:

(Information is provided in this section only if the land includes or comprises critical habitat.)

2(g) whether the land is in a conservation area (however described):

(Information is provided in this section only if the land is in a conservation area (however described).)

2(h) whether an item of environmental heritage (however described) is situated on the land:

(Information is provided in this section only if an item of environmental heritage (however described) is situated on the land.)

2A ZONING AND LAND USE UNDER STATE ENVIRONMENTAL PLANNING POLICY (SYDNEY REGION GROWTH CENTRES) 2006

(Information is provided in this section only if the land is within any zone under State Environmental Planning Policy (Sydney Region Growth Centres) 2006.)

PLANNING CERTIFICATE UNDER SECTION 10.7
Environmental Planning and Assessment Act, 1979

3 COMPLYING DEVELOPMENT

HOUSING CODE

(The Housing Code only applies if the land is within Zones R1, R2, R3, R4 or RU5 under Penrith Local Environmental Plan 2010 or an equivalent zone in a non standard template planning instrument.)

- The land is affected by a 25 ANEF contour or a higher ANEF contour. If the land is within the relevant zones complying development under the Housing Code **may not** be carried out on any part of the land that is in the 25 ANEF contour or a higher ANEF contour, unless the development is only for the erection of ancillary development, attached development or detached development or the alteration of or an addition to ancillary development, attached development or detached development. Complying development **may** be carried out on any part of the land that is not in the 25 ANEF contour or a higher ANEF contour. Contact Council for the location of the 25 ANEF contour or higher ANEF contour.

RURAL HOUSING CODE

(The Rural Housing Code only applies if the land is within Zones RU1, RU2, RU3, RU4, RU6 or R5 under Penrith Local Environmental Plan 2010 or an equivalent zone in a non standard template planning instrument.)

- The land is affected by a 25 ANEF contour or a higher ANEF contour. If the land is within the relevant zones complying development under the General Housing Code **may not** be carried out on any part of the land that is in the 25 ANEF contour or a higher ANEF contour, unless the development is only for the erection of ancillary development, attached development or detached development or the alteration of or an addition to ancillary development, attached development or detached development. Complying development **may** be carried out on any part of the land that is not in the 25 ANEF contour or a higher ANEF contour. Contact Council for the location of the 25 ANEF contour or higher ANEF contour.

LOW RISE MEDIUM DENSITY HOUSING CODE

(The Low Rise Medium Density Housing Code only applies if the land is within Zones R1, R2, R3 or RU5 under Penrith Local Environmental Plan 2010 or an equivalent zone in a non standard template planning instrument.)

- The land is affected by a 25 ANEF contour or a higher ANEF contour. If the land is within the relevant zones complying development under the Low Rise Medium Density Housing Code **may not** be carried out on any part of the land that is in the 25 ANEF contour or a higher ANEF contour, unless the development is only for the erection of ancillary development, attached development or detached development or the alteration of or an addition to ancillary development, attached development or detached development. Complying development **may** be carried out on any part of the land that is not in the 25 ANEF contour or a higher ANEF contour. Contact Council for the location of the 25 ANEF contour or higher ANEF contour.

PLANNING CERTIFICATE UNDER SECTION 10.7
Environmental Planning and Assessment Act, 1979

Please note that Council has been deferred from the application of Part 3B of the Low Rise Medium Density Housing Code until 1 July 2019. That Part will not apply to Penrith Local Government Area during this time.

GREENFIELD HOUSING CODE

(The Greenfield Housing Code only applies if the land is within Zones R1, R2, R3, R4 or RU5 under Penrith Local Environmental Plan 2010 or an equivalent zone in a non standard template planning instrument, and if the land is identified as a Greenfield Housing Code Area by the Greenfield Housing Code Area Map.)

- The land is affected by a 25 ANEF contour or a higher ANEF contour. If the land is within the relevant zones, and if the land is identified as a Greenfield Housing Code Area by the Greenfield Housing Code Area Map complying development under the Greenfield Housing Code **may not** be carried out on any part of the land that is in the 25 ANEF contour or a higher ANEF contour, unless the development is only for the erection of ancillary development, attached development or detached development or the alteration of or an addition to ancillary development, attached development or detached development. Complying development **may** be carried out on any part of the land that is not in the 25 ANEF contour or a higher ANEF contour. Contact Council for the location of the 25 ANEF contour or higher ANEF contour.

HOUSING ALTERATIONS CODE

Complying development under the Housing Alterations Code **may** be carried out on the land.

GENERAL DEVELOPMENT CODE

Complying development under the General Development Code **may** be carried out on the land.

COMMERCIAL AND INDUSTRIAL ALTERATIONS CODE

Complying development under the Commercial and Industrial Alterations Code **may** be carried out on the land.

SUBDIVISIONS CODE

Complying development under the Subdivisions Code **may** be carried out on the land.

DEMOLITION CODE

Complying development under the Demolition Code **may** be carried out on the land.

COMMERCIAL AND INDUSTRIAL (NEW BUILDINGS AND ADDITIONS) CODE

(The Commercial and Industrial (New Buildings and Additions) Code only applies if the land is within Zones B1, B2, B3, B4, B5, B6, B7, B8, IN1, IN2, IN3, IN4 or SP3 under Penrith Local Environmental Plan 2010 or an equivalent zone in a non standard template planning instrument.)

PLANNING CERTIFICATE UNDER SECTION 10.7
Environmental Planning and Assessment Act, 1979

Complying development under the Commercial and Industrial (New Buildings and Alterations) Code **may** be carried out on the land if the land is within one of the abovementioned zones.

FIRE SAFETY CODE

Complying development under the Fire Safety Code **may** be carried out on the land.

(NOTE: (1) Council has relied on Planning and Infrastructure Circulars and Fact Sheets in the preparation of this information. Applicants should seek their own legal advice in relation to this matter with particular reference to State Environmental Planning Policy (Exempt and Complying Development Codes) 2008.

(2) Penrith Local Environmental Plan 2010 (if it applies to the land) contains additional complying development not specified in State Environmental Planning Policy (Exempt and Complying Development Codes) 2008.)

4 *COASTAL PROTECTION*

The land is not affected by the operation of sections 38 or 39 of the Coastal Protection Act 1979, to the extent that council has been so notified by the Department of Public Works.

5 *MINE SUBSIDENCE*

The land is not proclaimed to be a mine subsidence district within the meaning of section 15 of the Mine Subsidence Compensation Act 1961.

6 *ROAD WIDENING AND ROAD REALIGNMENT*

The land is not affected by any road widening or road realignment under:

- (a) Division 2 of Part 3 of the Roads Act 1993, or
- (b) an environmental planning instrument, or
- (c) a resolution of council.

7 *COUNCIL AND OTHER PUBLIC AUTHORITY POLICIES ON HAZARD RISK RESTRICTIONS*

(a) Council Policies

The land is affected by the Asbestos Policy adopted by Council.

The land is not affected by any other policy adopted by the council that restricts the development of the land because of the likelihood of land slip, bushfire, tidal inundation, subsidence, acid sulphate soils or any other risk (other than flooding and the item Noted below).

Note: Council has adopted by resolution a policy on contaminated land which may restrict the development of the land. This policy, Chapter C4 of Penrith Development Control Plan 2014, is implemented when zoning or land use changes are proposed on lands which have previously been used for certain purposes. Consideration of council's adopted policy and the application of provisions under relevant State legislation is warranted.

(b) Other Public Authority Policies

The Bush Fire Co-ordinating Committee has adopted a Bush Fire Risk Management Plan that covers the local government area of Penrith City Council, and includes public, private and Commonwealth lands.

The land is not affected by a policy adopted by any other public authority and notified to the council for the express purpose of its adoption by that authority being referred to in planning certificates issued by

PLANNING CERTIFICATE UNDER SECTION 10.7
Environmental Planning and Assessment Act, 1979

the council, that restricts the development of the land because of the likelihood of land slip, tidal inundation, subsidence, acid sulphate soils or any other risk (other than flooding).

7A FLOOD RELATED DEVELOPMENT CONTROLS INFORMATION

(1) Development on the land or part of the land for the purposes of dwelling houses, dual occupancies, multi dwelling housing or residential flat buildings (not including development for the purposes of group homes or seniors housing) (if such uses are permissible on the land) is subject to flood related development controls.

(2) Development on the land or part of the land for industrial or commercial purposes (if such uses are permissible on the land) is subject to flood related development controls.

Development on the land or part of the land for purposes other than industrial or commercial, or for purposes other than those referred to in (1) above, will be considered on a merits based approach and flood related development controls may apply.

Note: The land is subject to Penrith Development Control Plan 2014 Section C3.5 Flood Planning. On application and payment of the prescribed fee Council may be able to provide in writing a range of advice in regard to the extent of flooding affecting the property.

8 LAND RESERVED FOR ACQUISITION

No environmental planning instrument or proposed environmental planning instrument referred to in clause 1 makes provision in relation to the acquisition of the land by a public authority, as referred to in section 3.15 of the Act.

9 CONTRIBUTIONS PLANS

The Cultural Facilities Development Contributions Plan applies anywhere residential development is permitted within the City of Penrith.

The Penrith City Local Open Space Development Contributions Plan applies anywhere residential development is permitted within the City of Penrith, excluding industrial areas and the release areas identified in Appendix B of the Plan (Penrith Lakes, Cranebrook, Sydney Regional Environmental Plan No. 30 - St Marys, Waterside, Thornton, the WELL Precinct, Glenmore Park and Erskine Park).

The Penrith City District Open Space Facilities Development Contributions Plan applies anywhere residential development is permitted within the City of Penrith, with the exclusion of industrial lands and the Penrith Lakes development site.

9A BIODIVERSITY CERTIFIED LAND

(Information is provided in this section only if the land is biodiversity certified land under Part 8 of the *Biodiversity Conservation Act 2016*. (Note. biodiversity certified land includes land certified under Part 7AA of the *Threatened Species Conservation Act 1995* that is taken to be certified under Part 8 of the *Biodiversity Conservation Act 2016*.)

PLANNING CERTIFICATE UNDER SECTION 10.7
Environmental Planning and Assessment Act, 1979

10 BIODIVERSITY STEWARDSHIP SITES

(Information is provided in this section only if Council has been notified by the Chief Executive of the Office of Environment and Heritage that the land is land to which a biobanking stewardship agreement under Part 5 of the *Biodiversity Conservation Act 2016* relates. Note. Biodiversity stewardship agreements include biobanking agreements under Part 7A of the *Threatened Species Conservation Act 1995* that are taken to be biodiversity stewardships agreements under Part 5 of the *Biodiversity Conservation Act 2016*)

10A NATIVE VEGETATION CLEARING SET ASIDES

(Information is provided in this section only if Council has been notified of the existence of a set aside area by Local Land Services or it is registered in the public register under which section 60ZC of the *Local Land Services Act 2013* relates).

11 BUSH FIRE PRONE LAND

All of the land is identified as bush fire prone land according to Council records. Guidance as to restrictions that may be placed on the land as a result of the land being bush fire prone can be obtained by contacting Council. Such advice would be subject to further requirements of the NSW Rural Fire Services.

12 PROPERTY VEGETATION PLANS

(Information is provided in this section only if Council has been notified that the land is land to which a property vegetation plan approved under the *Native Vegetation Act 2003* applies and continues in force.)

13 ORDERS UNDER TREES (DISPUTES BETWEEN NEIGHBOURS) ACT 2006

(Information is provided in this section only if Council has been notified that an order has been made under the Trees (Disputes Between Neighbours) Act 2006 to carry out work in relation to a tree on the land.)

14 DIRECTIONS UNDER PART 3A

(Information is provided in this section only if there is a direction by the Minister in force under section 75P(2)(c1) of the Act (repealed on 1st October 2011) that a provision of an environmental planning instrument prohibiting or restricting the carrying out of a project or a stage of a project on the land under Part 4 of the Act does not have effect.)

15 SITE COMPATIBILITY CERTIFICATES AND CONDITIONS AFFECTING SENIORS HOUSING

(Information is provided in this section only if:

- (a) there is a current site compatibility certificate (seniors housing), of which the council is aware, issued under State Environmental Planning Policy (Housing for Seniors or People with a Disability) 2004 in respect of proposed development on the land; and/or

PLANNING CERTIFICATE UNDER SECTION 10.7
Environmental Planning and Assessment Act, 1979

- (b) any terms of a kind referred to in clause 18(2) of State Environmental Planning Policy (Housing for Seniors or People with a Disability) 2004 have been imposed as a condition of consent to a development application granted after 11 October 2007 in respect of the land.)

16 SITE COMPATIBILITY CERTIFICATES FOR INFRASTRUCTURE

(Information is provided in this section only if there is a valid site compatibility certificate (infrastructure), of which council is aware, in respect of proposed development on the land.)

17 SITE COMPATIBILITY CERTIFICATES AND CONDITIONS FOR AFFORDABLE RENTAL HOUSING

(Information is provided in this section only if:

- (a) there is a current site compatibility certificate (affordable rental housing), of which the council is aware, in respect of proposed development on the land; and/or
- (b) any terms of a kind referred to in clause 17(1) or 37(1) of State Environmental Planning Policy (Affordable Rental Housing) 2009 have been imposed as a condition of consent to a development application in respect of the land.)

18 PAPER SUBDIVISION INFORMATION

(Information is provided in this section only if a development plan adopted by a relevant authority applies to the land or is proposed to be subject to a consent ballot, or a subdivision order applies to the land.)

19 SITE VERIFICATION CERTIFICATES

(Information is provided in this section only if there is a current site verification certificate, of which council is aware, in respect of the land.)

NOTE: The following matters are prescribed by section 59(2) of the Contaminated Land Management Act 1997 as additional matters to be specified in a planning certificate

- (a) (Information is provided in this section only if, as at the date of this certificate, the land (or part of the land) is significantly contaminated land within the meaning of the Contaminated Land Management Act 1997.)
- (b) (Information is provided in this section only if, as at the date of this certificate, the land is subject to a management order within the meaning of the Contaminated Land Management Act 1997.)
- (c) (Information is provided in this section only if, as at the date of this certificate, the land is the subject of an approved voluntary management proposal within the meaning of the Contaminated Land Management Act 1997.)
- (d) (Information is provided in this section only if, at the date of this certificate, the land subject to an ongoing maintenance order within the meaning of the Contaminated Land Management Act 1997.)

PLANNING CERTIFICATE UNDER SECTION 10.7

Environmental Planning and Assessment Act, 1979

(e) (Information is provided in this section only if the land is the subject of a site audit statement within the meaning of the Contaminated Land Management Act 1997 - a copy of which has been provided to Council.)

Note: Section 10.7(5) information for this property may contain additional information regarding contamination issues.

20 LOOSE FILL ASBESTOS INSULATION

(Information is provided in this section only if there is a residential premises listed on the register of residential premises that contain or have contained loose-fill asbestos insulation (as required by Division 1A of Part 8 of the Home Building Act 1989))

21 AFFECTED BUILDING NOTICES AND BUILDING PRODUCT RECTIFICATION ORDERS

(Information is provided in this section only if Council is aware of any “affected building notice” and/or a “building product rectification order” in force for the land).

Note: The Environmental Planning and Assessment Amendment Act 2017 commenced operation on the 1 March 2018. As a consequence of this Act the information contained in this certificate needs to be read in conjunction with the provisions of the Environmental Planning and Assessment (Savings, Transitional and Other Provisions) Regulation 2017, and Environmental Planning and Assessment Regulation 2000.

Information is provided only to the extent that Council has been notified by relevant government departments.

10.7(5) Certificate
This Certificate is directed to the following
relevant matters affecting the land

When information pursuant to section 10.7(5) is requested the Council is under no obligation to furnish any of the information supplied herein pursuant to that section. Council draws your attention to section 10.7(6) which states that a council shall not incur any liability in respect of any advice provided in good faith pursuant to sub-section (5). The absence of any reference to any matter affecting the land shall not imply that the land is not affected by any matter not referred to in this certificate.

Note:

- Council’s 10.7(5) information does not include development consent or easement information. Details of development consents may be obtained by making enquiries with Council’s Development Services Department pursuant to section 12 of the Local Government Act 1993 or (for development applications lodged after January 2007) by viewing the Online Services area at www.penrithcity.nsw.gov.au . Details of any easements may be obtained from a Title Search at Land and Property Information New South Wales.
- This certificate does not contain information relating to Complying Development Certificates.
- This certificate may not provide full details of development rights over the land.

*** Threatened Species Conservation Act 1995**

When considering any development application Council must have regard to the Threatened Species Conservation Act 1995. Please note that this legislation may have application to any land throughout

PLANNING CERTIFICATE UNDER SECTION 10.7
Environmental Planning and Assessment Act, 1979

the city. Interested persons should make their own enquiries in regard to the impact that this legislation could have on this land.

*** Agricultural Activities Within Rural Areas**

This property is located in a rural area and there may be certain agricultural activities occurring that some people may find offensive (for example noise, dust and odours). This should be considered if you purchase the subject property or build a dwelling thereon.

If you do purchase the subject property or build a dwelling, the potential impact that your activities (for example pets, inadequate fencing, drainage, litter and poor weed control) might have on the agricultural activities in the area should also be considered.

*** Scenic and Landscape Values**

The land is identified as “Land with Scenic and Landscape Values” on the Penrith Local Environmental Plan 2010 Scenic and Landscape Values Map. See Clause 7.5 of Penrith Local Environmental Plan 2010 and Chapter C1 Site Planning and Design of Penrith Development Control Plan 2014.

*** Preservation of Trees and Vegetation**

See Chapter C2 of Penrith Development Control Plan 2014 for specific controls relating to the preservation of trees and vegetation.

*** Dual Occupancy and Secondary Dwellings Controls**

See Clause 7.10 of Penrith Local Environmental Plan 2010 for specific controls relating to dual occupancy and secondary dwellings in Zones RU1, RU2, RU4, E3 and E4.

*** Development Control Plan General Information**

Penrith Development Control Plan 2014 which applies to the land, sets out requirements for a range of issues that apply across the Penrith Local Government Area, including:

- Site Planning and Design Principles
- Vegetation Management
- Water Management
- Land Management
- Waste Management
- Landscape Design
- Culture and Heritage
- Public Domain
- Advertising and Signage
- Transport, Access and Parking
- Subdivision
- Noise and Vibration, and
- Infrastructure and Services.

The Development Control Plan also specifies requirements relating to various types of land uses including:

- Rural Land Uses
- Residential Development
- Commercial and Retail Development, and

PLANNING CERTIFICATE UNDER SECTION 10.7

Environmental Planning and Assessment Act, 1979

- Industrial Development

as well as for a number of specific activities, including child care centres; health consulting rooms; educational establishments; parent friendly amenities; places of public worship; vehicle repair stations; cemeteries, crematoria and funeral homes; extractive industries; and telecommunication facilities.

The Development Control Plan also details requirements relating to key precincts within the Penrith Local Government Area, including:

- Caddens
- Claremont Meadows Stage 2
- Cranebrook
- Emu Heights
- Emu Plains
- Erskine Business Park
- Glenmore Park
- Kingswood
- Mulgoa Valley
- Orchard Hills
- Penrith
- Penrith Health and Education Precinct
- Riverlink Precinct
- St Clair,
- St Marys / St Marys North, and
- Sydney Science Park.

Penrith Development Control Plan 2014 may be accessed at

<https://www.penrithcity.nsw.gov.au/Building-and-Development/Planning-and-Zoning/Planning-Controls/Development-Control-Plans/>

* Council holds environmental report(s) relating to the subject property. Copies of the report(s) are available from Council for inspection by interested persons. Interested persons should satisfy themselves as to the state of the land and in relation to any matter or thing, including any documents referred to in, or disclosed by, this notation.

Report Details:

Report title: Targeted Environmental Assessment
63-72 Abbots Rd, Kemps Creek.

Prepared by: Aargus Pty Ltd
P.O. Box 398 Drummoyne
NSW 2047
(02) 9588 9030

Dated: October 2000
Council ref. no: File 100250

PLANNING CERTIFICATE UNDER SECTION 10.7

Environmental Planning and Assessment Act, 1979

*** Western Sydney Airport**

The land the subject of this certificate is in the vicinity of the proposed Badgery's Creek airport site and is located within the Australian Noise Exposure Forecast (ANEF) shown on the map in Appendix U of the 1985 draft environmental impact statement for the second Sydney Airport.

The land is affected by the **20 - 25 ANEF and the 25 - 30 ANEF**.

In regard to land affected by the ANEF Clause 7.9 of Penrith Local Environmental Plan No.2010 states:

"7.9 Development of land in the flight paths of the site reserved for the proposed Second Sydney Airport

- (1) The objective of this clause is to ensure that development in the vicinity of the proposed Badgery's Creek airport site:
 - (a) has regard to the use or potential future use of the site as an airport, and
 - (b) does not hinder or have any other adverse impact on the development or operation of an airport on that site.
- (2) This clause applies to development that:
 - (a) is on land that:
 - (i) is near the proposed Badgery's Creek airport site, and
 - (ii) is in an ANEF contour of 20 or greater, and
 - (b) the consent authority considers is likely to be adversely affected by aircraft noise.
- (3) Before determining a development application for development to which this clause applies, the consent authority:
 - (a) must consider whether the development will result in an increase in the number of dwellings or people affected by aircraft noise, and
 - (b) must consider the location of the development in relation to the criteria set out in Table 2.1 (Building Site Acceptability Based on ANEF Zones) in AS 2021-2000, and
 - (c) must be satisfied that the development will meet AS 2021-2000 with respect to interior noise levels for the purposes of:
 - (i) if the development will be in an ANEF contour of 20 or greater - child care centres, educational establishments, entertainment facilities, hospitals, places of public worship, public administration buildings or residential accommodation, and
 - (ii) if the development will be in an ANEF contour of 25 or greater - commercial premises, hostels or hotel or motel accommodation.
- (4) In this clause:

ANEF contour means a noise exposure contour shown as an ANEF contour on the map in Appendix U of the draft environmental impact statement for the Second Sydney Airport, copies of which are deposited in the Office of the Council and of the Commonwealth Department of Infrastructure, Transport, Regional Development and Local Government.

AS 2021-2000 means AS 2021-2000, *Acoustics-Aircraft noise intrusion-Building siting and construction*."

(Note: The Australian Government announced on 15 April 2014 that Badgerys Creek will be the site for a new airport for Western Sydney. On 12 December 2016, the Government announced the approval of the Airport Plan, authorising Stage 1 of the Western Sydney Airport. Stage 1 comprises a single runway and facilities to cater for up to 10 million passengers a year. This approval follows an assessment of the Airport Plan and its Environmental Impact Statement by the Environment Minister. Enquiries regarding the Western Sydney Airport should be made with the Department of Infrastructure and Regional Development. (Website: <http://westernsydneyairport.gov.au>))

PLANNING CERTIFICATE UNDER SECTION 10.7
Environmental Planning and Assessment Act, 1979

Warwick Winn
General Manager

PER



Please note:

Certain amendments to the Environmental Planning and Assessment Act 1979 No 203 (Act) commenced on 1 March 2018.

The Environmental Planning and Assessment (Amendment) Act 2017 No 60 makes structural changes to the Act and, as a consequence, the Act has been renumbered in a decimal format. For example, Section 149 Planning Certificates have become Section 10.7 Certificates. Some of the information in this certificate may refer to the previous version of the Act.

Council is committed to updating all relevant documents in a timely manner. This will include planning instruments, applications, approvals, orders, certificates, forms and other associated documents in both printed and electronic versions. Council is required to implement these changes and regrets any inconvenience caused to the local business, industry and the community.

Appendix F

Tittle Deeds



ABN: 36 092 724 251
Ph: 02 9099 7400
(Ph: 0412 199 304)

Level 14, 135 King Street, Sydney
Sydney 2000
GPO Box 4103 Sydney NSW 2001
DX 967 Sydney

Summary of Owners Report

LRS NSW

Sydney

Address: - 59 to 72 Abbots Road, Kemps Creek

Description: - Lots 11 and 12 in D.P 253503

As regards Lot 11 in D.P. 253503

<u>Date of Acquisition and term held</u>	<u>Registered Proprietor(s) & Occupations where available</u>	<u>Reference to Title at Acquisition and sale</u>
25.08.1913 (1913 to 1944)	Sarah Thompson (Widow) (& her deceased estate)	Book 1007 No 765
30.06.1944 (1944 to 1949)	Fletcher & Pickett Proprietary Limited	Book 1946 No 974
17.03.1949 (1949 to 1960)	Littleham Proprietary Limited	Book 2080 No 255
16.05.1960 (1960 to 1960)	Stockwell Holdings Proprietary Limited	Book 2531 No 203
16.09.1960 (1960 to 1971)	Mainline Enterprises Proprietary Limited (now L.C. O'Neil Enterprises Pty. Limited)	Book 2545 No 99
06.05.1971 (1971 to 1973)	Unit Constructions Pty. Limited	Book 3009 No 357 Now Vol 11968 Fol 173
09.11.1973 (1973 to 1977)	Number One Fleurs Pty. Limited	Vol 11968 Fol 173 Now Vol 13277 Fol 9
18.07.1977 (1977 to 1995)	Vukosav Sekulic (Labourer) (& ger deceased estate)	Vol 13277 Fol 9 Now 11/253503
20.01.1995 (1995 to 2004)	Antanios Pty Ltd	11/253503
21.09.2004 (2004 to 2013)	Said Antanios Juliette Antanios	11/253503
22.03.2013 (2013 to date)	# Gregory Clark # Cubicon Pty Ltd (Transfer Under Power of Sale not investigated)	11/253503

Denotes current registered proprietor

Leases: - NIL

Easements: - NIL



ABN: 36 092 724 251
Ph: 02 9099 7400
(Ph: 0412 199 304)

Level 14, 135 King Street, Sydney
Sydney 2000
GPO Box 4103 Sydney NSW 2001
DX 967 Sydney

As regards Lot 12 in D.P. 253503

<u>Date of Acquisition and term held</u>	<u>Registered Proprietor(s) & Occupations where available</u>	<u>Reference to Title at Acquisition and sale</u>
25.08.1913 (1913 to 1944)	Sarah Thompson (Widow) (& her deceased estate)	Book 1007 No 765
30.06.1944 (1944 to 1949)	Fletcher & Pickett Proprietary Limited	Book 1946 No 974
17.03.1949 (1949 to 1960)	Littleham Proprietary Limited	Book 2080 No 255
16.05.1960 (1960 to 1960)	Stockwell Holdings Proprietary Limited	Book 2531 No 203
16.09.1960 (1960 to 1971)	Mainline Enterprises Proprietary Limited (now L.C. O'Neil Enterprises Pty. Limited)	Book 2545 No 99
06.05.1971 (1971 to 1973)	Unit Constructions Pty. Limited	Book 3009 No 357 Now Vol 11968 Fol 173
09.11.1973 (1973 to 1977)	Number One Fleurs Pty. Limited	Vol 11968 Fol 173 Now Vol 13277 Fol 10
26.09.1977 (1977 to 1980)	Robert Carl Guernier (Tyre Retailer) Jean Guernier (Married Woman)	Vol 13277 Fol 10
10.09.1980 (1980 to date)	# John Gilbert Ciardi # Margaret Catherine Ciardi	Vol 13277 Fol 10 Now 12/253503

Denotes current registered proprietor

Leases: - NIL

Easements: - NIL

Yours Sincerely,
Matthew Hillerman
(checked by Mark Groll)
7 June 2019

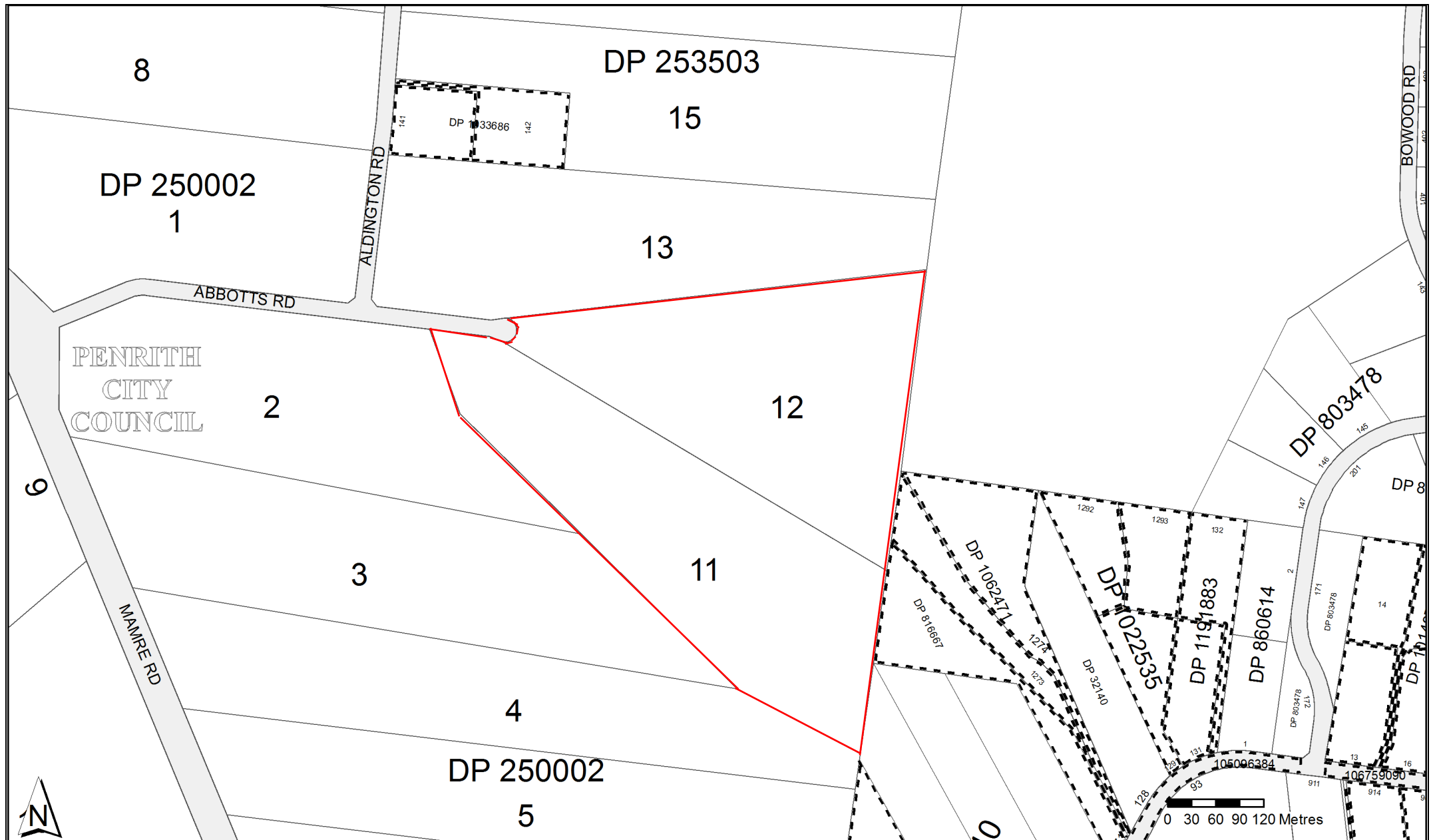

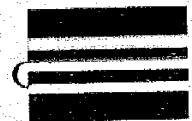

CERTIFICATE OF TITLE

PROPERTY ACT, 1900



11968173

NEW SOUTH WALES

Appln. No. 48377

Vol. 11968 Fol. 173

Edition issued 3-11-1972



CANCELLED

I certify that the person described in the First Schedule is the registered proprietor of the undermentioned estate in the land within described subject nevertheless to such exceptions encumbrances and interests as are shown in the Second Schedule.

Lawton

Registrar General.



PLAN SHOWING LOCATION OF LAND

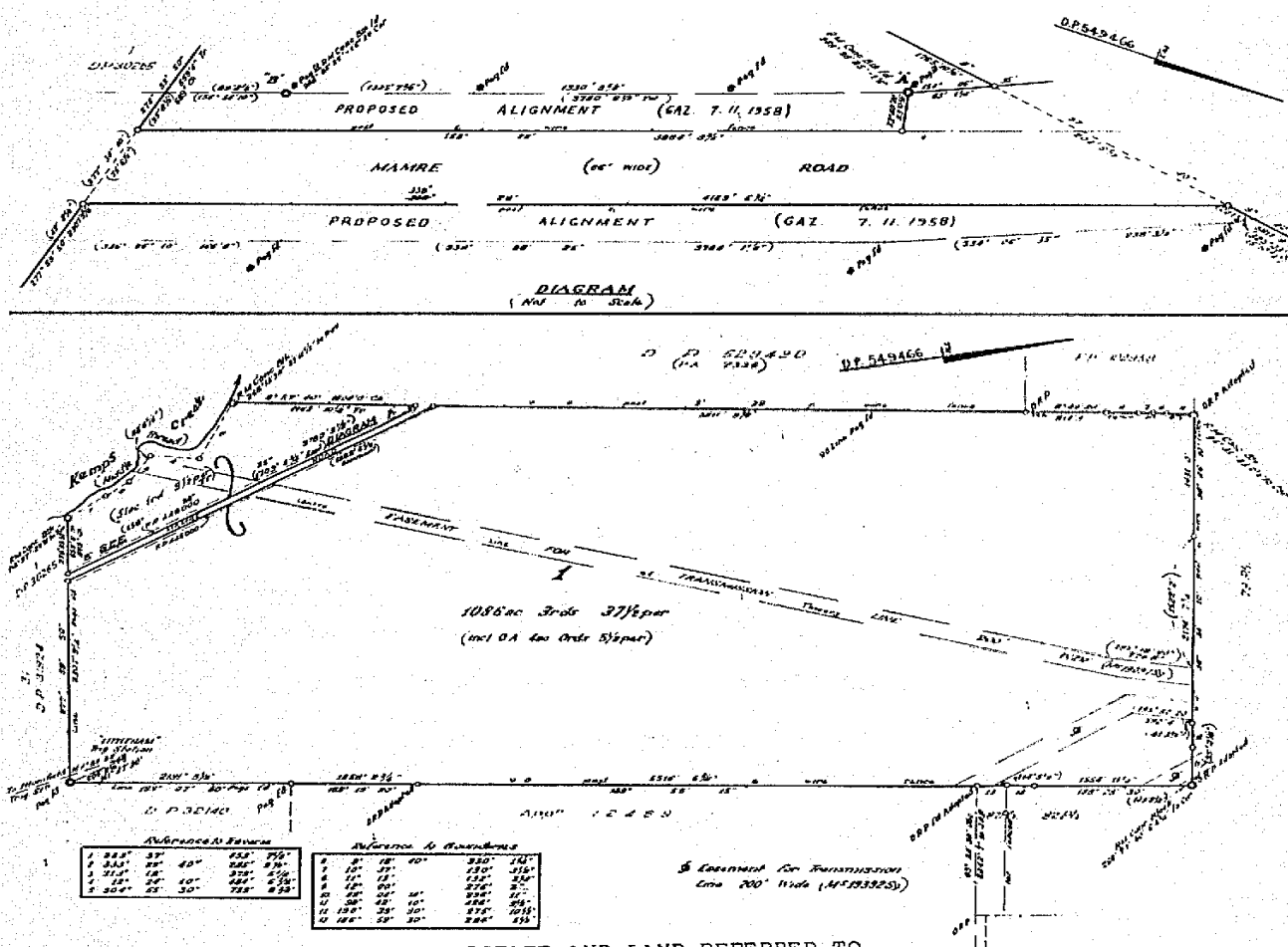

ESTATE AND LAND REFERRED TO

Estate in Fee Simple in Lot 1 in Deposited Plan 549466 at St.Marys in the City of Penrith Parish of Melville and County of Cumberland being part of Portion 61 granted to Nicholas Bayly on 1-1-1810.

FIRST SCHEDULE

~~UNIT CONSTRUCTION COMPANY LIMITED.~~

SECOND SCHEDULE

1. Reservations and conditions, if any, contained in the Crown Grant above referred to.
2. Easement for Electricity Transmission Line created by notification in Government Gazette of 16-8-1963 Folios 2387 to 2389 affecting the strip of land shown as "Easement for Transmission Line 200' Wide (Ms.190975y)" in the plan hereon.
3. Easement for Electricity Transmission Line created by notification in Government Gazette of 16-10-1964 Folios 3203 to 3205 affecting the strip of land shown as "Easement for Transmission Line 200' Wide (Ms.193925y.)" in the plan hereon.

Lawton

Registrar General.

NOTE: ENTRIES RULED THROUGH AND AUTHENTICATED BY THE SEAL OF THE REGISTRAR GENERAL ARE CANCELLED.





WARNING: THIS DOCUMENT MUST NOT BE REMOVED FROM THE LAND TITLES OFFICE.

PERSONS ARE CAUTIONED AGAINST ALTERING OR ADDING TO THIS CERTIFICATE OR ANY NOTIFICATION HEREON

11968 Fol. 173

(Page 1) Vol.

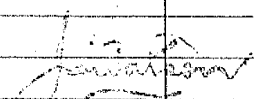
FIRST SCHEDULE (continued)

REGISTERED PROPRIETOR	INSTRUMENT			ENTERED	Signature of Registrar General
	NATURE	NUMBER	DATE		
<i>FLEURS</i> Number One Fleures Pty. Limited	Transfer	N643525	9.11.1973	15.1.1974	<i>Jamieson</i>
This deed is cancelled as to part the whole of road					
New Certificates of Title have issued on 29-9-1975					
for lots in Deposited Plan No 250002 as follows:					
Lots 1-2 Vol 1288b Fol 204-210 respectively.					
<div style="display: flex; justify-content: space-around; align-items: center;"> <div>   REGISTRAR GENERAL </div> <div style="border: 1px solid black; padding: 5px; text-align: center;"> <p>The residue of land in this folio comprises the road in DP 250002</p>   REGISTRAR GENERAL </div> </div>					

SECOND SCHEDULE (continued)

INSTRUMENT			PARTICULARS	ENTERED	Signature of Registrar General	CANCELLATION		
NATURE	NUMBER	DATE						
<i>Mortgage</i>	N508567	6-5-1971	to Finance Corporation of Australia Limited	21-11-1972	<i>Jamieson</i>	Discharged	N 2090	<i>Jamieson</i>
<i>Mortgage</i>	N643545	6-5-1971	to Edgemoor Finance Pty. Limited	21-11-1972	<i>Jamieson</i>	Discharged	N 11036	<i>Jamieson</i>
<i>Mortgage</i>	N345646	16-7-1973	to Anna Maria Wilson and Patricia Maynard	27-7-1973	<i>Jamieson</i>	Discharged	N643524	<i>Jamieson</i>
			After transfer back as payable	15.1.1974	<i>Jamieson</i>			
Mortgage	N643526	14.12.1973	to Finance Corporation of Australia Limited	15.1.1974	<i>Jamieson</i>			
			The interest of the Council of the City of Penrith in the new road shown on D.P. 250002.	2-9-1975	<i>Jamieson</i>			

NOTE: ENTRIES RULED THROUGH AND AUTHENTICATED BY THE SEAL OF THE REGISTRAR GENERAL ARE CANCELLED

NEW SOUTH WALES

CERTIFICATE OF TITLE

PROPERTY ACT, 1900



Vol. **12886** Fol. **210**

EDITION ISSUED

29 9 1975

Appln No.48377

Prior Title Vol.11968 Fol.173



I certify that the person described in the First Schedule is the registered proprietor of the undermentioned estate in the land within described subject nevertheless to such exceptions encumbrances and interests as are shown in the Second Schedule.

J. J. Jackson
Registrar General.



PLAN SHOWING LOCATION OF LAND

LENGTHS ARE IN METRES

CANCELLED

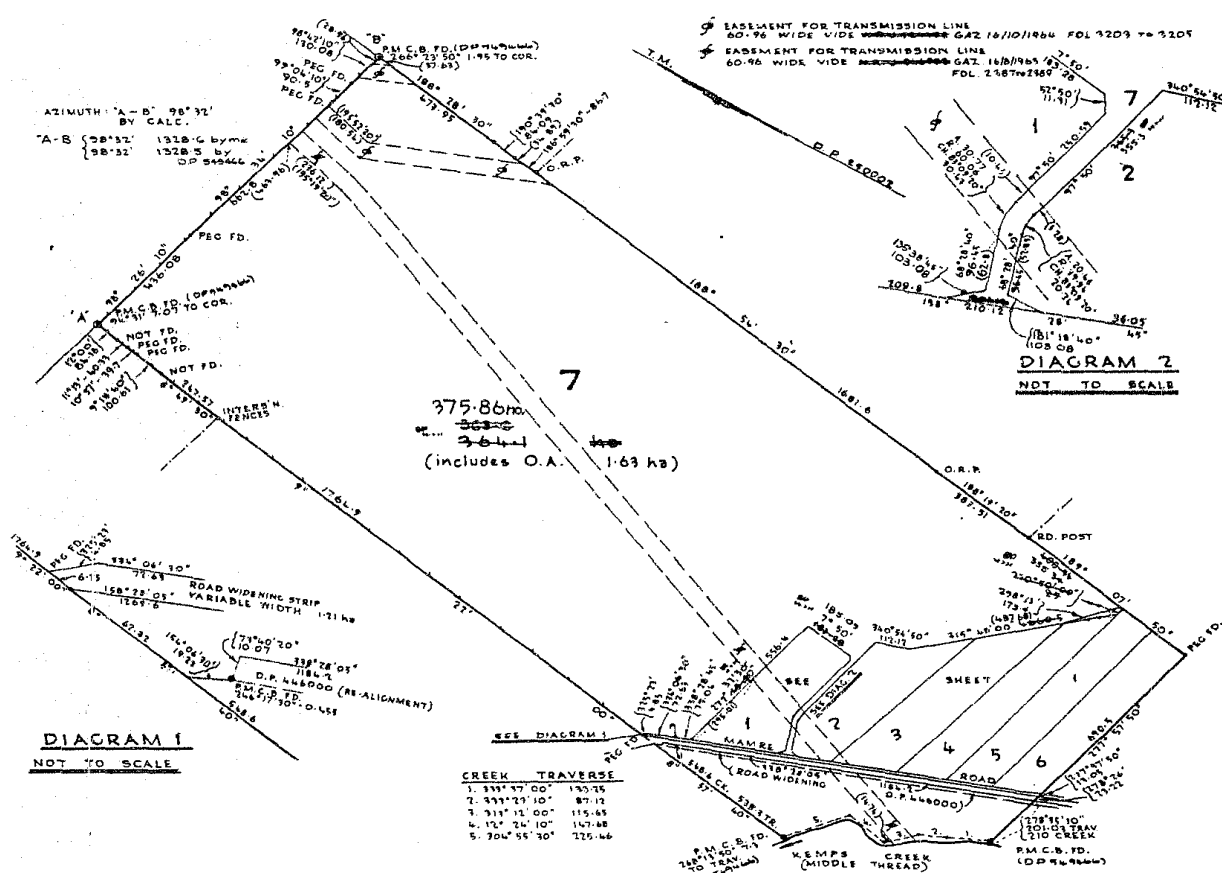

ESTATE AND LAND REFERRED TO

Estate in Fee Simple in Lot 7 in Deposited Plan 250002 at St. Marys in the City of Penrith Parish of Melville and County of Cumberland being part of Portion 61 granted to Nicholas Bayly on 1-1-1810.

NUMBER ONE FLEURS PTY. LIMITED.



FIRST SCHEDULE

SECOND SCHEDULE

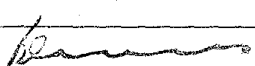

1. Reservations and conditions, if any, contained in the Crown Grant above referred to.
2. Easement for Electricity Transmission Line created by notification in Government Gazette of 16-8-1963 Folios 2387, 2388 and 2389 affecting the piece of land above described shown as "Easement for Transmission Line 60.96 metres wide vide Gaz. 16-8-1963 Fol. 2387 to 2389" in the plan hereon.
3. Easement for Electricity Transmission Line created by notification in Government Gazette of 16-10-1964 Folios 3203, 3204 and 3205 affecting the piece of land above described shown as "Easement for Transmission Line 60.96 metres wide vide Gaz. 16-10-1964 Fol. 3203 to 3205" in the plan hereon.
4. Mortgage No. N643526 to Finance Corporation of Australia Limited. Entered 15-1-1974.

NOTE: ENTRIES RULED THROUGH AND AUTHENTICATED BY THE SEAL OF THE REGISTRAR GENERAL ARE CANCELLED.

WARNING: THIS DOCUMENT MUST NOT BE REMOVED FROM THE LAND TITLES OFFICE.

FIRST SCHEDULE (continued)					
REGISTERED PROPRIETOR	INSTRUMENT			ENTERED	Signature of Registrar General
	NATURE	NUMBER	DATE		
<p>This deed is cancelled as to <u>the whole ex road</u></p> <p>New Certificates of Title have issued on <u>15-3-1977</u></p> <p>for lots in <u>Deposited</u> Plan No. <u>253503</u> as follows:-</p> <p>Lots <u>2 to 14</u> Vol. <u>13271</u> Fol. <u>5101</u> respectively.</p> <p> REGISTRAR GENERAL </p>					
	<p>NEW CERTIFICATE(S) OF TITLE ISSUING ON <u>DP 253503</u></p> <p>NO DEALING TO BE REGISTERED WITHOUT REFERENCE TO SURVEY DRAFTING BRANCH</p>				

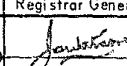
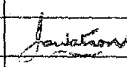
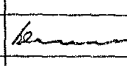
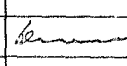
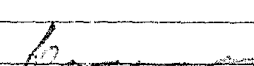
P5060874M
 P568749 MR
 P579692 V/m
 (N643526)
 P711482 PMXK
 CT 19-10-76
 D.P. 253503.
 Eminent domain
 water (all lots)
 Jan 25-2-77

SECOND SCHEDULE (continued)						
NATURE	INSTRUMENT		PARTICULARS	ENTERED	Signature of Registrar General	CANCELLATION
	NUMBER	DATE				
Mortgage.	P568749		to Finance Corporation of Australia Limited	27-1-1976		
Caveat	P711482		in regard to part being the land interest shown in the plan annexed to Caveat N° P711482.	21-7-1976		
88B INST	Q43283		Interests created pursuant to Section 88B Conveyancing Act, 1919, by the registration of Deposited Plan 253503	24-2-1977		
			THE INTEREST OF THE COUNCIL OF THE CITY OF			
			PENRITH IN THE NEW ROADS SHOWN ON DP 253503	24-2-1977		
			<p>The residue of land in this folio comprises</p> <p>new roads shown on DP 253503</p> <p> REGISTRAR GENERAL </p>			

NOTE: ENTRIES RULED THROUGH AND AUTHENTICATED BY THE SEAL OF THE REGISTRAR GENERAL ARE CANCELLED

NEW SOUTH WALES

Appln. No.48377

Prior Title Vol.12886 Fol.210

CERTIFICATE OF TITLE

PROPERTY ACT, 1900



Vol. 13277 Fol. 9

EDITION ISSUED

16 3 1977



I certify that the person described in the First Schedule is the registered proprietor of the undermentioned estate in the land within described subject nevertheless to such exceptions encumbrances and interests as are shown in the Second Schedule.

CANCELLED

Registrar General.
SEE AUTO FOLIO.



PLAN SHOWING LOCATION OF LAND

LENGTHS ARE IN METRES

REFERENCE TO PERMANENT MARKS			
1	Corner Bk	53° 28' 40"	0° 8'
2	"	33° 28' 40"	0° 8'
3	"	7° 30' 00"	0° 8' 00"
4	"	27° 30' 00"	0° 8'
5	"	26° 30' 00"	0° 8'
6	"	55° 30' 40"	4° 7'
7	Corner Bk	24° 01' 40"	1° 56'

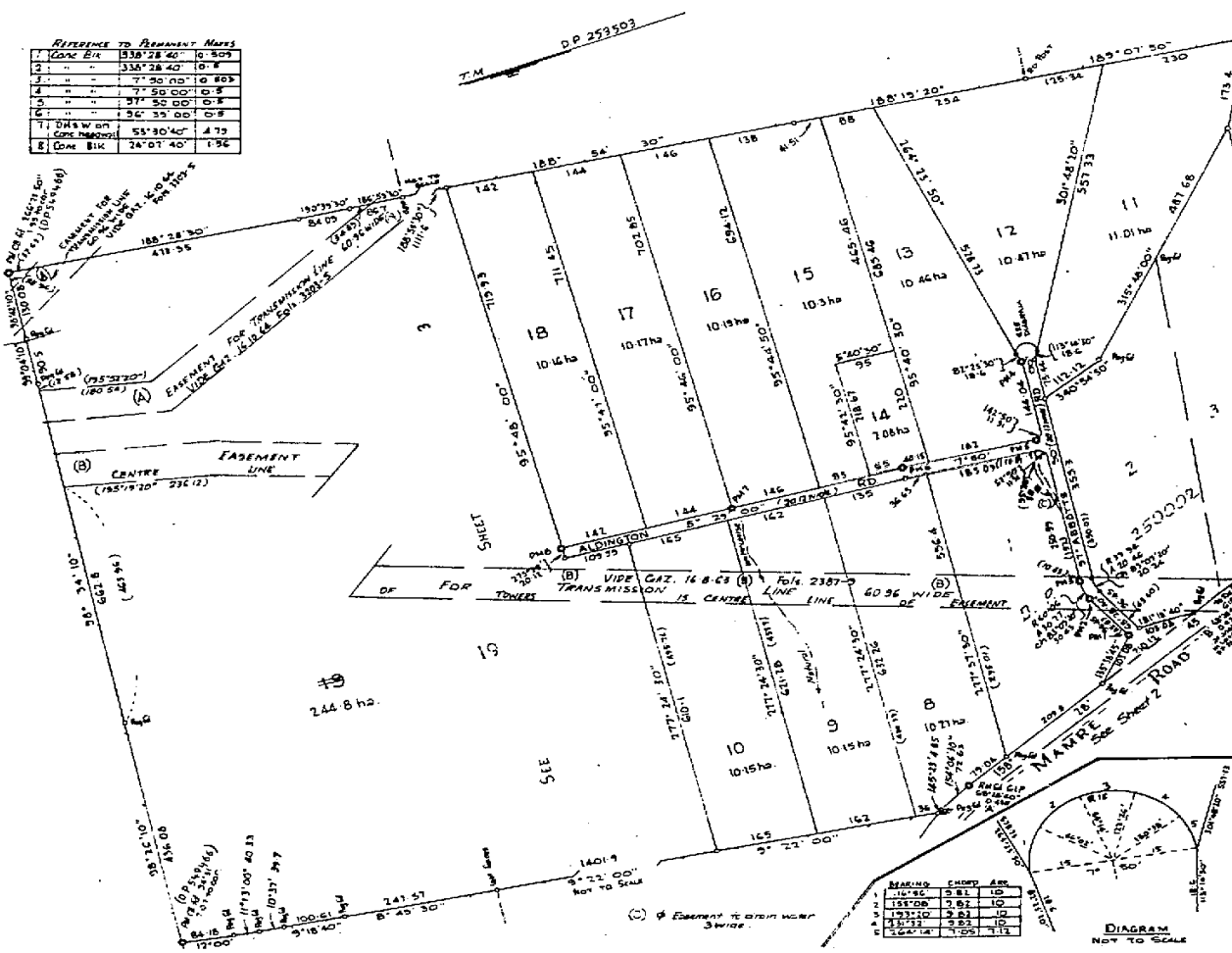

ESTATE AND LAND REFERRED TO

Estate in Fee Simple in Lot 11 in Deposited Plan 253503 at St.Marys in the City of Penrith Parish of Melville and County of Cumberland being part of Portion 61 granted to Nicholas Bayly on 1-1-1810.

FIRST SCHEDULE

NUMBER ONE FLEURS DE VILLE, LIMITED.

SECOND SCHEDULE

1. Reservations and conditions, if any, contained in the Crown Grant above referred to.
2. Mortgage No.N643526 to Finance Corporation of Australia Limited, Registered 15-1-1974.
3. Mortgage No.P568749 to Finance Corporation of Australia Limited, Registered 27-1-1976.

Discharged
Q186727
Discharged Q186727

FIRST SCHEDULE (continued)[illegible]

SECOND SCHEDULE (continued)

[illegible]

NOTE: ENTRIES RULED THROUGH AND AUTHENTICATED BY THE SEAL OF THE REGISTRAR GENERAL ARE CANCELLED

NEW SOUTH WALES

Appln. No.48377

Prior Title Vol.12886 Fol.210

CERTIFICATE OF TITLE

PROPERTY ACT, 1900



13277010

Vol. 13277 Fol. 10

EDITION ISSUED

16 3 1977



I certify that the person described in the First Schedule is the registered proprietor of the undermentioned estate in the land within described subject nevertheless to such exceptions encumbrances and interests as are shown in the Second Schedule.

CANCELLED

Registrar General.



PLAN SHOWING LOCATION OF LAND

SEE AUTO FOLIO

LENGTHS ARE IN METRES

REFERENCE TO DEPOSITED MAPS			
1	CON. S.	132° 28' 40"	0.809
2	"	330° 28' 40"	0.8
3	"	7° 20' 00"	0.809
4	"	7° 50' 00"	0.8
5	"	311° 50' 00"	0.8
6	"	50° 35' 00"	0.8
7	Dist. W. on Cont. Map	53° 30' 40"	4.79
8	Cont. Map	24° 01' 40"	1.56

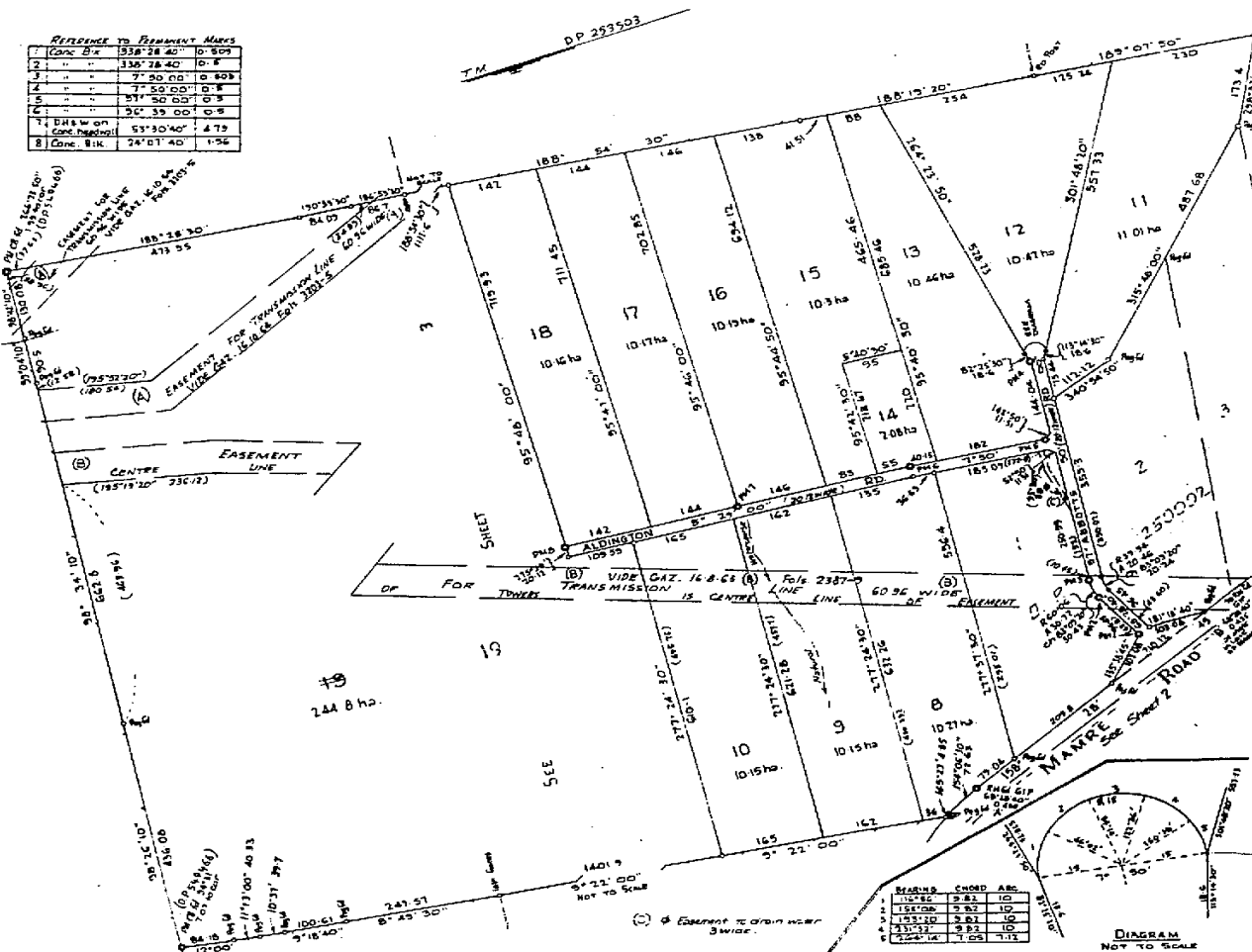

ESTATE AND LAND REFERRED TO

Estate in Fee Simple in Lot 12 in Deposited Plan 253503 at St.Marys in the City of Penrith Parish of Melville and County of Cumberland being part of Portion 61 granted to Nicholas Bayly on 1-1-1810.

FIRST SCHEDULE

NUMBER ONE ~~1000~~ PTY. LIMITED.

SECOND SCHEDULE

1. Reservations and conditions, if any, contained in the Crown Grant above referred to.
2. Mortgage No. N643526 to Finance Corporation of Australia Limited. Registered 15-1-1974. Discharged Q382693
3. Mortgage No. P568749 to Finance Corporation of Australia Limited. Registered 27-1-1976. Discharged Q382

NOTE: ENTRIES RULED THROUGH AND AUTHENTICATED BY THE SEAL OF THE REGISTRAR GENERAL ARE CANCELLED.

WARNING: THIS DOCUMENT MUST NOT BE REMOVED FROM THE LAND TITLES OFFICE.

2382693 d/m
 - 4 sec
 - 5 m
 R
 0618614 - 2/m.k.
 081274 m R
 525556/m
 5652
 2
 7425152
 - 3 m/s
 77768290 m R

2382693 d/m
 - 4 sec
 - 5 m
 R
 0618614 - 2/m.k.
 081274 m R
 525556/m
 5652
 2
 7425152
 - 3 m/s
 77768290 m R

2382693 d/m
 - 4 sec
 - 5 m
 R
 0618614 - 2/m.k.
 081274 m R
 525556/m
 5652
 2
 7425152
 - 3 m/s
 77768290 m R

2382693 d/m
 - 4 sec
 - 5 m
 R
 0618614 - 2/m.k.
 081274 m R
 525556/m
 5652
 2
 7425152
 - 3 m/s
 77768290 m R

2382693 d/m
 - 4 sec
 - 5 m
 R
 0618614 - 2/m.k.
 081274 m R
 525556/m
 5652
 2
 7425152
 - 3 m/s
 77768290 m R



LAND
REGISTRY
SERVICES

Historical Title



NEW SOUTH WALES LAND REGISTRY SERVICES - HISTORICAL SEARCH

SEARCH DATE

6/6/2019 4:36PM

FOLIO: 11/253503

First Title(s): SEE PRIOR TITLE(S)

Prior Title(s): VOL 13277 FOL 9

Recorded	Number	Type of Instrument	C.T. Issue
5/6/1987		TITLE AUTOMATION PROJECT	LOT RECORDED FOLIO NOT CREATED
26/10/1987		CONVERTED TO COMPUTER FOLIO	FOLIO CREATED CT NOT ISSUED
17/9/1991	Z879425	CAVEAT	
12/11/1993		AMENDMENT: LOCAL GOVT AREA	
12/12/1994	U850191	TRANSMISSION APPLICATION	EDITION 1
30/1/1995	U975427	WITHDRAWAL OF CAVEAT	
30/1/1995	U975429	TRANSFER	
30/1/1995	U975430	MORTGAGE	EDITION 2
9/2/1999	5581877	DISCHARGE OF MORTGAGE	
9/2/1999	5581878	MORTGAGE	EDITION 3
9/10/2004	AB6244	DISCHARGE OF MORTGAGE	
9/10/2004	AB6245	TRANSFER	
9/10/2004	AB6246	MORTGAGE	EDITION 4
17/1/2007	AC875324	DISCHARGE OF MORTGAGE	
17/1/2007	AC875325	MORTGAGE	EDITION 5
13/11/2007	AD560934	CAVEAT	
14/2/2012	AG810767	WITHDRAWAL OF CAVEAT	
22/3/2013	AH625740	TRANSFER BY MORTGAGEE UNDER POWER OF SALE	EDITION 6

*** END OF SEARCH ***

kemps creek

PRINTED ON 6/6/2019

RP3

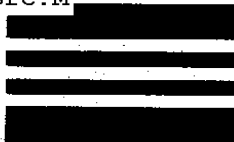

TRANSMISSION APPLICATION

Section 93 Real Property Act 1900



U
850191 U

B

Office of State Revenue use only

(A) **LAND**

Show no more than 20 References to Title.

Folio Identifier 11/253503

(B) **REGISTERED DEALING**

If applicable.

(C) **LODGED BY**

L.T.O. Box

668L

Name, Address or DX and Telephone

NORTHWOODS

DX 1175 SYDNEY

REFERENCE (max. 15 characters): scigitano / sekulic

(D) **DECEASED REGISTERED
PROPRIETOR**

VUKOSAV SEKULIC

(E) **APPLICANT**

TA

ANITA O'MEALY

5

(F) I, the Applicant, being entitled as Executrix of the will/estate of the Deceased Registered Proprietor (who died on 4th June 1991) pursuant to Probate/Letters of Administration No. 114545/91 granted on 28th January 1992 to ANITA O'MEALY (In the Will called ANITA SEKULIC), apply to be registered as proprietor of the estate or interest of the Deceased Registered Proprietor in the Land/Registered Dealing specified above.

(G) Certified correct for the purposes of the Real property Act 1900.

DATE 30-11-94

Signed in my presence by the Applicant who is personally known to me.

Susan C. Henkes
Signature of Witness

SUSAN C. HENKES
Name of Witness (BLOCK LETTERS)

343 Elm St. Reno NV
Address of Witness

Anita O'Mealy
Signature of Applicant

EVIDENCE SIGHTED & RETURNED (office use only)

☒
DOD: 4/6/91
Pote: 114545/91

CHECKED BY (office use only)

oib

*Caveat 2879425 does not prevent regn.

CONSENT OF EXECUTOR OR ADMINISTRATOR

(H)

I, **Executor of the will /Administrator of the estate**
of the Deceased Registered Proprietor, hereby consent to this application.

.....
Signature of Witness

.....
Name of Witness (BLOCK LETTERS)

.....
Address of Witness

.....
Signature of Executor/Administrator

INSTRUCTIONS FOR COMPLETION

STAMP DUTY: If the Applicant is a devisee, beneficiary, next-of-kin or otherwise beneficially entitled or if the Deceased Registered Proprietor died prior to 31 December 1981 the application must be presented to the Office of State Revenue prior to lodgment at the Land Titles Office.

1. The Application must be completed clearly and legibly in permanent, dense, black or dark blue non-copying ink. If using a dot-matrix printer the print must be letter-quality.
2. Do not use an eraser or correction fluid to make alterations: rule through rejected material. Initial each alteration in the lefthand margin.
3. If the space provided at any point is insufficient, you may annex additional pages. These must be the same size as the form; paper quality, colour, etc, must conform to the requirements set out in Land Titles Office Information Bulletin No. 19. All pages of any annexure must be signed by the person executing the Application and any attesting witness.
4. The following instructions relate to the marginal letters on the application.

(A) LAND

Show the relevant Reference to Title. If there are more than 20 show none in this panel. Place ALL of them on an annexure (see 3 above) with 20 per sheet.

(B) REGISTERED DEALING

Show the registration number of any lease, mortgage or charge in regard to which the Applicant is applying to be registered as a proprietor.

(C) LODGED BY

This section relates to the person or firm lodging the Application at the Land Titles Office.

Reference (max. 15 characters) This is optional. Any slashes, dots, blank spaces, etc, will be counted as characters.

(D) DECEASED REGISTERED PROPRIETOR

Show the name in full. Address and occupation need not be shown.

(E) APPLICANT

Show the name in full. Address and occupation need not be shown.

(F) WILL/ESTATE, etc

Amend "will/estate", "Probate/Letters of Administration" and "Land/Registered Dealing" as appropriate.

In the relevant spaces show the capacity (executor, devisee, etc) in which the Applicant is entitled to apply, the number and date of grant of the Probate or Letters of Administration pursuant to which the application is made, and the name of the person to whom the grant was made.

(G) EXECUTION

General The application must be executed by or on behalf of the Applicant.

By the Applicant Personally The application must be signed in the presence of an adult witness who is not an Applicant and who knows the party executing personally. The witness should complete the appropriate section of the application.

By the Applicant's Attorney The Power of Attorney must be registered in the General Register of Deeds at the Land Titles Office. The execution should take the form, "AB by her attorney XY [full name] pursuant to Power of Attorney Book 1234 Number 567".

Under Authority If the application is made pursuant to any statutory, judicial or other authority, except a Power of Attorney (see above), the nature of the authority should be disclosed.

By a Corporation under Seal The execution should include a statement that the seal has been properly affixed, for example, "... pursuant to a resolution of the board of directors ...". Alternatively, all those attesting the affixing of the seal must state their position in the corporation.

(H) CONSENT OF EXECUTOR OR ADMINISTRATOR

This is required only where the Applicant claims to be entitled other than as executor, administrator or trustee.

The completed Application must be lodged by hand at the LAND TITLES OFFICE, Queen's Square, Sydney, together with the Certificate of Title, the probate or letters of administration (or a copy thereof certified by a solicitor to be a true copy) and a completed Notice of Sale.

If you have any questions about filling out the form, please call 228-6666 and ask for our Customer Services Branch.

RP13



TRANSFER

Real Property Act, 1900



U
975429 P

Office of State Revenue use only

00'28

10/999092100 40 300E S6100E

(A) **LAND TRANSFERRED**

Show no more than 20 References to Title.
If appropriate, specify the share transferred.

FOLIO IDENTIFIER 11/253503

(B) **LODGED BY**

L.T.O. Box

764 Q

Name, Address or DX and Telephone

SATTOUT & ASSOC
DX 3817 CAMPSIE
Tel 7894222
REFERENCE (max. 15 characters): 1094

(C) **TRANSFEROR**

ANITA O'MEALY

(D) acknowledges receipt of the consideration of \$360,000.00

and as regards the land specified above transfers to the transferee an estate in fee simple

(E) subject to the following **ENCUMBRANCES** 1. 2. 3.

(F) **TRANSFeree**



ANTANIOS PTY LTD ACN 066 279 481

as joint tenants/tenants in common

(H) We certify this dealing correct for the purposes of the Real Property Act, 1900.

DATE OF EXECUTION 20/1/95

Signed in my presence by the transferor who is personally known to me.

X Roger M. Sherman
Signature of Witness

X ROGER M. SHERMAN
Name of Witness (BLOCK LETTERS)

X 3115 North Los Altos
Chandler Arizona
Address of Witness

X Anita O'Mealy
Signature of Transferor

Signed in my presence by the transferee who is personally known to me.

Signature of Witness

Name of Witness (BLOCK LETTERS)

Address of Witness

PATRICK SATTOUT
SOLICITOR

Signature of Transferee

Form: 01T
Licence: 01-05-025
Licensee: Robert Wehbe & Partners

①

TRANSFER

New South Wales
Real Property Act 1900



AB6245J

STAMP DUTY

PRIVACY NOTE: this information is legally required and will be

Office of State Revenue
NSW Treasury
Client No: 3323749 1755
**VENDOR DUTY
ENDORSED**
Trans No: NOT LIAB

NSW Treasury
Client No: 3323749
Duty: \$51,490 Trans No: 2194662
Asst details:

(A) TORRENS TITLE

If appropriate, specify the part transferred
11/253503

(B) LODGED BY

270S

Delivery Box
Name, Address or DX and Telephone

First Title Secure
PO Box Q1115
QVB Post Shop
NSW 1230

Reference (optional): ANTANIOS INT 571582678130

CODES
T
TW
(Sheriff)

(C) TRANSFEROR

Antanios Pty Ltd ACN 066 279 481

(D) CONSIDERATION

The transferor acknowledges receipt of the consideration of \$ 1,200,000.00 and as regards

(E) ESTATE

The land specified above transfers to the transferee an estate in fee simple.

(F) SHARE

TRANSFERRED

(G)

Encumbrances (if applicable)

1.

2.

3.

(H)

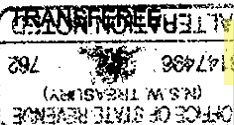

Said Antanios and Juliette Antanios

(I)

TENANCY: Joint Tenants

DATE

30 March 2004
21 September

(J) Certified correct for the purposes of the Real Property Act 1900
And executed on behalf of the corporation named below by the
authorised person(s) whose signature(s) appears(s) below
pursuant to the authority specified.

Corporation: **Antanios Pty Ltd ACN 066 279 481**

Authority: Section 127 Corporations Act

Signature of authorised person:

Name of authorised person:

Office held:

S. Antanios

Said Antanios

sole Director/Secretary

Signature of authorised person:

Name of authorised person:

Office held:

Certified correct for the purposes of the Real
Property Act 1900 by the person whose
signature appears below.

Signature:

Signatory's name: Robert Joseph Wehbe
Signatory's capacity: Solicitor for
Transferee



FOLIO: 11/253503

SEARCH DATE	TIME	EDITION NO	DATE
6/6/2019	4:35 PM	6	22/3/2013

LAND

LOT 11 IN DEPOSITED PLAN 253503
AT ST.MARYS
LOCAL GOVERNMENT AREA PENRITH
PARISH OF MELVILLE COUNTY OF CUMBERLAND
TITLE DIAGRAM DP253503

FIRST SCHEDULE

GREGORY CLARK
CUBICON PTY LTD

AS TENANTS IN COMMON IN EQUAL SHARES

(TP AH625740)

SECOND SCHEDULE (1 NOTIFICATION)

1 RESERVATIONS AND CONDITIONS IN THE CROWN GRANT(S)

NOTATIONS

UNREGISTERED DEALINGS: NIL

*** END OF SEARCH ***



LAND
REGISTRY
SERVICES

Historical Title



NEW SOUTH WALES LAND REGISTRY SERVICES - HISTORICAL SEARCH

SEARCH DATE

6/6/2019 4:36PM

FOLIO: 12/253503

First Title(s): SEE PRIOR TITLE(S)

Prior Title(s): VOL 13277 FOL 10

Recorded	Number	Type of Instrument	C.T. Issue
-----	-----	-----	-----
5/6/1987		TITLE AUTOMATION PROJECT	LOT RECORDED FOLIO NOT CREATED
26/10/1987		CONVERTED TO COMPUTER FOLIO	FOLIO CREATED CT NOT ISSUED
21/6/1991	Z718673	MORTGAGE	EDITION 1
12/11/1993		AMENDMENT: LOCAL GOVT AREA	
1/6/1999	5866278	DISCHARGE OF MORTGAGE	
1/6/1999	5866279	MORTGAGE	EDITION 2
14/9/1999	6192373	DISCHARGE OF MORTGAGE	EDITION 3
13/11/2007	AD560921	CAVEAT	
14/2/2012	AG810589	WITHDRAWAL OF CAVEAT	
15/5/2018	AN339906	APPLICATION FOR REPLACEMENT CERTIFICATE OF TITLE	EDITION 4

*** END OF SEARCH ***

kemps creek

PRINTED ON 6/6/2019



FOLIO: 12/253503

SEARCH DATE	TIME	EDITION NO	DATE
6/6/2019	4:35 PM	4	15/5/2018

LAND

LOT 12 IN DEPOSITED PLAN 253503
AT ST.MARYS
LOCAL GOVERNMENT AREA PENRITH
PARISH OF MELVILLE COUNTY OF CUMBERLAND
TITLE DIAGRAM DP253503

FIRST SCHEDULE

JOHN GILBERT CIARDI
MARGARET CATHERINE CIARDI
AS JOINT TENANTS

(T T425152)

SECOND SCHEDULE (2 NOTIFICATIONS)

- 1 RESERVATIONS AND CONDITIONS IN THE CROWN GRANT(S)
- 2 AN339906 THIS EDITION ISSUED PURSUANT TO S.111 REAL PROPERTY ACT, 1900

NOTATIONS

UNREGISTERED DEALINGS: NIL

*** END OF SEARCH ***

Appendix G

Photographic Plates



Photograph 1: Flytipping of Household rubbish located at Lot 11



Photograph 2: Site compound located at Lot 11



Photograph 3: Site compound located at Lot 11



Photograph 4: Temporary site compound located at Lot 11



Photograph 5: Stockpile of soil, anthropogenic and organic material located at Lot 11



Photograph 6: Driveway that leads to the house and shed at Lot 11 (Looking northwest).



Photograph 7: Driveway in front of the house and shed at Lot 11 (Looking south).



Photographs 8: Main dwelling Lot 11



Photograph 9: Shed located west of the house, Lot11.



Photograph 10: Shed walls of corrugated metal and PACM, Lot 11



Photograph 11: Blue plastic drums observed to the northwest of the house Lot 11



Photograph 12: Blue plastic drums observed to the east of the house Lot 11



Photograph 13: Blue plastic drum labeled as Almond base (but empty) observed to the northwest of the house Lot 11



Photograph 14: Shipping containers and three abandoned vehicles located northeast side of the house Lot 11



Photograph 15: Shipping containers located northwest side of the house Lot 11



Photograph 16: IBC Containers Lot 11



Photograph 17: Industrial drum container labelled Propylene Glycol UPS Grade, Lot 11



Photograph 18: Septic tank located east of the house, Lot 11



Photograph 19: Stockpile of paper waste, Lot 11



Photograph 20: Stockpiles that includes scrap metal, treated timber, stumps and debris from logging, and glass, Lot 11.



Photograph 21: Stockpile of commercial cool/freezer doors, Lot 11



Photograph 22: Surface debris of construction and demolition waste, Lot 11.



Photograph 23: Stockpile of treated timber, Lot 11



Photograph 24: Stockpile of tyres, Lot 12



Photograph 25: Stockpile of white goods , Lot 11



Photograph 26: Rusty above ground diesel storage tank, Lot 11



Photograph 27: An abandoned farm irrigation system with possible leakage of pesticides, lot 11



Photograph 28: First shed located within the market gardens with PACM in one of the walls lot 11



Photograph 29: Second shed with toilet, lot 11



Photograph 30: Small generator observed in the second shed, lot 11



Photograph 31: Water pump shed



Photograph 32: Small generator located at the water pump shed



Photograph 33: Chemical and fuel containers observed at the water pump shed, lot 11



Photograph 34: IBC container adjacent to the water pump shed, lot 11



Photograph 35: One out of the three abandoned cars observed adjacent to the sheds



Photograph 36: Second abandoned car observed near to the market garden at lot 11



Photograph 37: Surficial waste adjacent to the sheds, lot 11



Photograph 38: Surficial waste adjacent to the sheds, lot 11



Photograph 39: Surficial waste adjacent to the sheds, lot 11



Photograph 40: Surficial waste adjacent to the sheds, lot 11



Photograph 41: Cattle shed observed to the northwest of the Lot 11



Photograph 42: A dam with a potential asbestos pipe (PACM), located adjacent to the cattle shed in Lot 11



Photograph 43: Area of potential fill adjacent to the west of the dam, located northwest of the Lot 12



Photograph 44: Construction and demolition material adjacent to the west of the dam, located northwest of the Lot 12



Photograph 45: Construction and demolition waste located to the west of the biggest dam, Lot 12



Photograph 46: Scattered treated timber and tyres located to the west of the biggest dam, Lot 12



Photograph 47: : House located at the eastern portion of Lot 12



Photograph 48: Back of the two garages located at the eastern portion of Lot 2



Photograph 49: Septic tank located northern side of the house, Lot12



Photograph 50: A concrete drainage pipe and some surface debris of construction and demolition waste, located on Lot 12



Photograph 51: Second property located accross the centre of Lot 12 (back view)



Photograph 52: Second property located accross the centre of Lot 12 (Front view)

Appendix H

Soil Logs

TEST PIT LOG

CLIENT: ESR Australia
PROJECT: Proposed Industrial Subdivision
LOCATION: 59 - 63 Abbots Road, Kemps Creek, NSW

SURFACE LEVEL: 54.3 mAH
EASTING: 296168
NORTHING: 6251420

PIT No: TP1
PROJECT No: 92352.00
DATE: 1/7/2019
SHEET 1 OF 1

RL	Depth (m)	Description of Strata	Graphic Log	Sampling & In Situ Testing				Water	Dynamic Penetrometer Test (blows per 150mm)			
				Type	Depth	Sample	Results & Comments		5	10	15	20
54.3	0.1	TOPSOIL - dark brown silty clay with rootlets and a trace of terracotta (fill)		D/E	0.1		PID<1					
53.9	0.4	FILL - red and grey clay with a trace of rootlets		D/E/B	0.5		PID<1					
53.5	1.0	FILL - brown silty clay with a trace of domestic refuse comprising plastic and porcelain and building rubble comprising bricks and terracotta		D/E	1.0		PID<1					
53.1	1.5				1.5		PID<1					
52.7	2.0				2.0		PID<1					
52.3	2.3	- becoming grey, domestic and building refuse comprising, timber, plastic and bricks, strong organic/sewage odour, MC>LL at 2.2m Pit discontinued at 2.3m - refusal on building rubble and pit collapsing		D*	2.3		PID<1	01-07-19				
51.9	3.0											
51.5	4.0											
51.1	5.0											
50.7	6.0											
50.3	7.0											
49.9	8.0											
49.5	9.0											
49.1	10.0											

RIG: Hyundai 60CR-9 6 tonne excavator - 450mm toothed bucket

LOGGED: LOC

SURVEY DATUM: MGA94 Zone 56

WATER OBSERVATIONS: Perched groundwater observed at 2.2m

REMARKS: * Replicate sample BD3/010719 collected; Prior tip site; MC = moisture content; PL = plastic limit

☐ Sand Penetrometer AS1289.6.3.3
☒ Cone Penetrometer AS1289.6.3.2

SAMPLING & IN SITU TESTING LEGEND					
A	Auger sample	G	Gas sample	PID	Photo ionisation detector (ppm)
B	Bulk sample	P	Piston sample	PL(A)	Point load axial test Is(50) (MPa)
BLK	Block sample	U	Tube sample (x mm dia.)	PL(D)	Point load diametral test Is(50) (MPa)
C	Core drilling	W	Water sample	pp	Pocket penetrometer (kPa)
D	Disturbed sample	>	Water seep	S	Standard penetration test
E	Environmental sample	≡	Water level	V	Shear vane (kPa)

TEST PIT LOG

CLIENT: ESR Australia
PROJECT: Proposed Industrial Subdivision
LOCATION: 59 - 63 Abbots Road, Kemps Creek, NSW

SURFACE LEVEL: 57.6 mAHD
EASTING: 296214
NORTHING: 6251379

PIT No: TP2
PROJECT No: 92352.00
DATE: 2/7/2019
SHEET 1 OF 1

[illegible]

RIG: Hyundai 60CR-9 6 tonne excavator - 450mm toothed bucket

LOGGED: LOC

SURVEY DATUM: MGA94 Zone 56

WATER OBSERVATIONS: No free groundwater observed

REMARKS: MC = moisture content; PL = plastic limit

- ☐ Sand Penetrometer AS1289.6.3.3
- ☐ Cone Penetrometer AS1289.6.3.2

SAMPLING & IN SITU TESTING LEGEND			
A	Auger sample	G	Gas sample
B	Bulk sample	P	Piston sample
BLK	Block sample	U	Tube sample (x mm dia.)
C	Core drilling	W	Water sample
D	Disturbed sample	W	Water seep
E	Environmental sample	W	Water level
		PID	Photo ionisation detector (ppm)
		PL(A)	Point load axial test (s(50) (MPa)
		PL(D)	Point load diametral test (s(50) (MPa)
		pp	Pocket penetrometer (kPa)
		S	Standard penetration test
		V	Shear vane (kPa)



Douglas Partners
Geotechnics | Environment | Groundwater

TEST PIT LOG

CLIENT: ESR Australia
PROJECT: Proposed Industrial Subdivision
LOCATION: 59 - 63 Abbots Road, Kemps Creek, NSW

SURFACE LEVEL: 57.6 mAHD
EASTING: 296191
NORTHING: 6251365

PIT No: TP3
PROJECT No: 92352.00
DATE: 2/7/2019
SHEET 1 OF 1

RL	Depth (m)	Description of Strata	Graphic Log	Sampling & In Situ Testing				Water	Dynamic Penetrometer Test (blows per mm)			
				Type	Depth	Sample	Results & Comments		5	10	15	20
57.6	0.1	TOPSOIL - brown silty clay with rootlets and a trace of plastic		E	0.05							
57.0	0.6	FILL - brown, orange and red silty clay with charcoal, MC<PL		D	0.5							
56.7	0.9	SILTY CLAY - very stiff, pale orange mottled pale grey silty clay, MC<PL Pit discontinued at 0.9m - limit of investigation		D	0.8							
56.0	1								1			
55.0	2								2			
54.0	3								3			
53.0	4								4			
52.0	5								5			
51.0	6								6			
50.0	7								7			
49.0	8								8			
48.0	9								9			
47.0	10								10			

RIG: Hyundai 60CR-9 6 tonne excavator - 450mm toothed bucket

LOGGED: LOC

SURVEY DATUM: MGA94 Zone 56

WATER OBSERVATIONS: No free groundwater observed

REMARKS: MC = moisture content; PL = plastic limit

☐ Sand Penetrometer AS1289.6.3.3
☐ Cone Penetrometer AS1289.6.3.2

SAMPLING & IN SITU TESTING LEGEND					
A	Auger sample	G	Gas sample	PID	Photo ionisation detector (ppm)
B	Bulk sample	P	Piston sample	PL(A)	Point load axial test Is(50) (MPa)
BLK	Block sample	U	Tube sample (x mm dia.)	PL(D)	Point load diametral test Is(50) (MPa)
C	Core drilling	W	Water sample	pp	Pocket penetrometer (kPa)
D	Disturbed sample	W	Water seep	S	Standard penetration test
E	Environmental sample	W	Water level	V	Shear vane (kPa)

TEST PIT LOG

CLIENT: ESR Australia
PROJECT: Proposed Industrial Subdivision
LOCATION: 59 - 63 Abbotts Road, Kemps Creek, NSW

SURFACE LEVEL: 58.6 mAHD
EASTING: 296224
NORTHING: 6251341

PIT No: TP4
PROJECT No: 92352.00
DATE: 2/7/2019
SHEET 1 OF 1

[illegible]

RIG: Hyundai 60CR-9 6 tonne excavator - 450mm toothed bucket

LOGGED: LOC

SURVEY DATUM: MGA94 Zone 56

WATER OBSERVATIONS: No free groundwater observed

REMARKS: Test pit excavated over fence due to access, appears to have been cut to make lot flat; MC = moisture content; PL = plastic limit

- ☐ Sand Penetrometer AS1289.6.3.3
- ☐ Cone Penetrometer AS1289.6.3.2

SAMPLING & IN SITU TESTING LEGEND					
A	Auger sample	G	Gas sample	PLD	Photo ionisation detector (ppm)
B	Bulk sample	P	Piston sample	PI(A)	Point load axial test Is(50) (MPa)
BLK	Block sample	U	Tube sample (x mm dia.)	PL(D)	Point load diametral test Is(50) (MPa)
C	Core drilling	W	Water sample	pp	Pocket penetrometer (kPa)
D	Disturbed sample	W _s	Water seep	S	Standard penetration test
E	Environmental sample	W _l	Water level	V	Shear vane (kPa)





Douglas Partners
Geotechnics | Environment | Groundwater

TEST PIT LOG

CLIENT: ESR Australia
PROJECT: Proposed Industrial Subdivision
LOCATION: 59 - 63 Abbots Road, Kemps Creek, NSW

SURFACE LEVEL: 58.1 mAHD
EASTING: 296245
NORTHING: 6251373

PIT No: TP5
PROJECT No: 92352.00
DATE: 2/7/2019
SHEET 1 OF 1

RL	Depth (m)	Description of Strata	Graphic Log	Sampling & In Situ Testing				Water	Dynamic Penetrometer Test (blows per mm)			
				Type	Depth	Sample	Results & Comments		5	10	15	20
58.05	0.05	TOPSOIL - dark brown silty clay with rootlets		D	0.1							
58.25	0.25	FILL - brown and orange silty clay, MC~PL (reworked natural)		D	0.5							
58.7	0.7	SILTY CLAY - stiff, brown mottled orange silty clay with a trace of rootlets, MC~PL										
		Pit discontinued at 0.7m - limit of investigation										
59.0	1.0											
59.5	1.5											
60.0	2.0											
60.5	2.5											
61.0	3.0											
61.5	3.5											
62.0	4.0											
62.5	4.5											
63.0	5.0											
63.5	5.5											
64.0	6.0											
64.5	6.5											
65.0	7.0											
65.5	7.5											
66.0	8.0											
66.5	8.5											
67.0	9.0											
67.5	9.5											
68.0	10.0											

RIG: Hyundai 60CR-9 6 tonne excavator - 450mm toothed bucket

LOGGED: LOC

SURVEY DATUM: MGA94 Zone 56

WATER OBSERVATIONS: No free groundwater observed

REMARKS: MC = moisture content; PL = plastic limit

☐ Sand Penetrometer AS1289.6.3.3
☐ Cone Penetrometer AS1289.6.3.2







SAMPLING & IN SITU TESTING LEGEND					
A	Auger sample	G	Gas sample	PID	Photo ionisation detector (ppm)
B	Bulk sample	P	Piston sample	PL(A)	Point load axial test Is(50) (MPa)
BLK	Block sample	U	Tube sample (x mm dia.)	PL(D)	Point load diametral test Is(50) (MPa)
C	Core drilling	W	Water sample	pp	Pocket penetrometer (kPa)
D	Disturbed sample	W	Water seep	S	Standard penetration test
E	Environmental sample	W	Water level	V	Shear vane (kPa)

TEST PIT LOG

CLIENT: ESR Australia
PROJECT: Proposed Industrial Subdivision
LOCATION: 59 - 63 Abbots Road, Kemps Creek, NSW

SURFACE LEVEL: 67.1 mAHD
EASTING: 296396
NORTHING: 6251335

PIT No: TP6
PROJECT No: 92352.00
DATE: 2/7/2019
SHEET 1 OF 1

RL	Depth (m)	Description of Strata	Graphic Log	Sampling & In Situ Testing				Water	Dynamic Penetrometer Test (blows per 150mm)
				Type	Depth	Sample	Results & Comments		
67.1	0.3	TOPSOIL - dark brown clayey silt with a trace of plastic and rootlets to 0.1m		D/E	0.1				5
		SILTY CLAY - soft, orange brown silty clay, MC~PL		D/E/U.B	0.5				10
0.8		CLAY - firm, light brown mottled grey clay with a trace of sandstone gravel and rootlets, MC~PL		D/E	1.0				15
1.7				D/E	1.5				20
2.0		CLAY - stiff, light grey mottled grey and light orange brown clay with fine grained sand and a trace of sandstone gravel, MC<PL (extremely weathered)							
2.2		SANDSTONE - low strength, highly weathered, brown, dark brown and grey fine grained sandstone		D/E	2.2				
		Pit discontinued at 2.2m - limit of investigation							
3									
4									
5									
6									
7									
8									
9									
10									

RIG: Hyundai 60CR-9 6 tonne excavator - 450mm toothed bucket

LOGGED: LOC

SURVEY DATUM: MGA94 Zone 56

WATER OBSERVATIONS: No free groundwater observed

REMARKS: MC = moisture content; PL = plastic limit

☐ Sand Penetrometer AS1289.6.3.3
☒ Cone Penetrometer AS1289.6.3.2



SAMPLING & IN SITU TESTING LEGEND			
A	Auger sample	G	Gas sample
B	Bulk sample	P	Piston sample
BLK	Block sample	U	Tube sample (x mm dia.)
C	Core drilling	W	Water sample
D	Disturbed sample	W	Water seep
E	Environmental sample	W	Water level
		PID	Photo ionisation detector (ppm)
		PL(A)	Point load axial test Is(50) (MPa)
		PL(D)	Point load diametral test Is(50) (MPa)
		pp	Pocket penetrometer (kPa)
		S	Standard penetration test
		V	Shear vane (kPa)

TEST PIT LOG

CLIENT: ESR Australia
PROJECT: Proposed Industrial Subdivision
LOCATION: 59 - 63 Abbots Road, Kemps Creek, NSW

SURFACE LEVEL: 60.6 mAHD
EASTING: 296341
NORTHING: 6251199

PIT No: TP7
PROJECT No: 92352.00
DATE: 2/7/2019
SHEET 1 OF 1

RL	Depth (m)	Description of Strata	Graphic Log	Sampling & In Situ Testing				Water	Dynamic Penetrometer Test (blows per 150mm)
				Type	Depth	Sample	Results & Comments		
	0.3	TOPSOIL - grey brown silty clay with rootlets to 0.1m		D*	0.1		PID<1		
	0.5	SILTY CLAY - firm, orange mottled pale brown silty clay, MC~PL		D	0.5		PID<1		
	1.0	Pit discontinued at 1.0m - limit of investigation							
	1								
	2								
	3								
	4								
	5								
	6								
	7								
	8								
	9								
	10								

RIG: Hyundai 60CR-9 6 tonne excavator - 450mm toothed bucket

LOGGED: LOC

SURVEY DATUM: MGA94 Zone 56

WATER OBSERVATIONS: No free groundwater observed

REMARKS: * Replicate sample BD2/020719 collected; Stagnant water on surface; MC = moisture content; PL = plastic limit

☐ Sand Penetrometer AS1289.6.3.3
☒ Cone Penetrometer AS1289.6.3.2

SAMPLING & IN SITU TESTING LEGEND





A	Auger sample	G	Gas sample	PID	Photo ionisation detector (ppm)
B	Bulk sample	P	Piston sample	PL(A)	Point load axial test Is(50) (MPa)
BLK	Block sample	U _s	Tube sample (x mm dia.)	PL(D)	Point load diametral test Is(50) (MPa)
C	Core drilling	W	Water sample	pp	Pocket penetrometer (kPa)
D	Disturbed sample	>	Water seep	S	Standard penetration test
E	Environmental sample	≡	Water level	V	Shear vane (kPa)

TEST PIT LOG

CLIENT: ESR Australia
PROJECT: Proposed Industrial Subdivision
LOCATION: 59 - 63 Abbots Road, Kemps Creek, NSW

SURFACE LEVEL: 68.4 mAHD
EASTING: 296474
NORTHING: 6251161

PIT No: TP8
PROJECT No: 92352.00
DATE: 2/7/2019
SHEET 1 OF 1

RL	Depth (m)	Description of Strata	Graphic Log	Sampling & In Situ Testing				Water	Dynamic Penetrometer Test (blows per 150mm)
				Type	Depth	Sample	Results & Comments		
68.0	0.3	TOPSOIL - very dark brown silty clay with rootlets to 0.1m, MC~PL		D/E	0.1				
67.5		SILTY CLAY - firm, orange brown mottled pale brown silty clay with a trace of rootlets, MC~PL		D/E	0.5				
67.0	1	- becoming pale orange brown mottled pale grey below 0.8m		D/E	1.0				
66.5		- becoming stiff, grey mottled orange brown, MC<PL (extremely weathered) below 1.3m		D/E	1.5				
66.0	1.8	SILTSTONE - low strength, highly weathered, dark grey, orange and brown siltstone with a trace of fine grained sand		D/E	2.0				
65.5	2								
65.0	2.5	Pit discontinued at 2.5m - limit of investigation		D/E	2.5				
64.5	3								
64.0	4								
63.5	5								
63.0	6								
62.5	7								
62.0	8								
61.5	9								
61.0	10								

RIG: Hyundai 60CR-9 6 tonne excavator - 450mm toothed bucket

LOGGED: LOC

SURVEY DATUM: MGA94 Zone 56

WATER OBSERVATIONS: No free groundwater observed

REMARKS: MC = moisture content; PL = plastic limit

☐ Sand Penetrometer AS1289.6.3.3
☒ Cone Penetrometer AS1289.6.3.2

SAMPLING & IN SITU TESTING LEGEND			
A	Auger sample	G	Gas sample
B	Bulk sample	P	Piston sample
BLK	Block sample	U	Tube sample (x mm dia.)
C	Core drilling	W	Water sample
D	Disturbed sample	>	Water seep
E	Environmental sample	≡	Water level
		PID	Photo ionisation detector (ppm)
		PL(A)	Point load axial test Is(50) (MPa)
		PL(D)	Point load diametral test Is(50) (MPa)
		pp	Pocket penetrometer (kPa)
		S	Standard penetration test
		V	Shear vane (kPa)

TEST PIT LOG

CLIENT: ESR Australia
PROJECT: Proposed Industrial Subdivision
LOCATION: 59 - 63 Abbots Road, Kemps Creek, NSW

SURFACE LEVEL: 67.9 mAHD
EASTING: 296463
NORTHING: 6251099

PIT No: TP9
PROJECT No: 92352.00
DATE: 2/7/2019
SHEET 1 OF 1

RL	Depth (m)	Description of Strata	Graphic Log	Sampling & In Situ Testing				Water	Dynamic Penetrometer Test (blows per 150mm)
				Type	Depth	Sample	Results & Comments		
		TOPSOIL - dark grey brown silty clay with rootlets to 0.2m		D/E	0.1				
	0.6	SILTY CLAY - stiff, orange brown mottled grey silty clay with a trace of ironstone gravel, MC<PL		D/E	0.5				
	1			D/E/B	1.0				
	1.5			D/E	1.5				
	2	- becoming very stiff, grey mottled red, MC<PL		D/E	2.0				
	2.3	SANDY CLAY - stiff, brown mottled grey fine grained sandy clay with low strength sandstone gravel layers, MC<PL (extremely weathered sandstone)		D/E	2.5				
	3	Pit discontinued at 3.0m - limit of investigation		D/E	3.0				
	4								
	5								
	6								
	7								
	8								
	9								
	10								

RIG: Hyundai 60CR-9 6 tonne excavator - 450mm toothed bucket

LOGGED: LOC

SURVEY DATUM: MGA94 Zone 56

WATER OBSERVATIONS: No free groundwater observed

REMARKS: MC = moisture content; PL = plastic limit

☐ Sand Penetrometer AS1289.6.3.3
☒ Cone Penetrometer AS1289.6.3.2

SAMPLING & IN SITU TESTING LEGEND			
A	Auger sample	G	Gas sample
B	Bulk sample	P	Piston sample
BLK	Block sample	U	Tube sample (x mm dia.)
C	Core drilling	W	Water sample
D	Disturbed sample	>	Water seep
E	Environmental sample	≡	Water level
		PID	Photo ionisation detector (ppm)
		PL(A)	Point load axial test Is(50) (MPa)
		PL(D)	Point load diametral test Is(50) (MPa)
		pp	Pocket penetrometer (kPa)
		S	Standard penetration test
		V	Shear vane (kPa)

TEST PIT LOG

CLIENT: ESR Australia
PROJECT: Proposed Industrial Subdivision
LOCATION: 59 - 63 Abbots Road, Kemps Creek, NSW

SURFACE LEVEL: 77.3 mAH
EASTING: 296635
NORTHING: 6251043

PIT No: TP10
PROJECT No: 92352.00
DATE: 2/7/2019
SHEET 1 OF 1

RL	Depth (m)	Description of Strata	Graphic Log	Sampling & In Situ Testing				Water	Dynamic Penetrometer Test (blows per 150mm)
				Type	Depth	Sample	Results & Comments		
77.3	0.0	TOPSOIL - dark brown clayey silt with rootlets to 0.15m		D/E	0.1				
76.6	0.6	SILTY CLAY - stiff, brown silty clay with a trace of rootlets, MC<PL		D/E	0.5				
76.0	1.0	- becoming very stiff, pale orange and pale grey below 1.3m		D/E	1.0				
75.4	1.9			D/E	1.5				
75.2	2.1	SANDY CLAY - hard, grey mottled orange fine grained sandy clay, MC<PL (extremely weathered sandstone)		D/E	2.2				
75.0	2.2	SANDSTONE - low to medium strength, weathered, dark grey, orange and brown fine grained sandstone							
		Pit discontinued at 2.2m							
		- refusal on low to medium strength sandstone							
	3								
	4								
	5								
	6								
	7								
	8								
	9								
	10								

RIG: Hyundai 60CR-9 6 tonne excavator - 450mm toothed bucket

LOGGED: LOC

SURVEY DATUM: MGA94 Zone 56

WATER OBSERVATIONS: No free groundwater observed

REMARKS: MC = moisture content; PL = plastic limit

☐ Sand Penetrometer AS1289.6.3.3
☒ Cone Penetrometer AS1289.6.3.2





SAMPLING & IN SITU TESTING LEGEND			
A	Auger sample	G	Gas sample
B	Bulk sample	P	Piston sample
BLK	Block sample	U	Tube sample (x mm dia.)
C	Core drilling	W	Water sample
D	Disturbed sample	>	Water seep
E	Environmental sample	≡	Water level
		PID	Photo ionisation detector (ppm)
		PL(A)	Point load axial test Is(50) (MPa)
		PL(D)	Point load diametral test Is(50) (MPa)
		pp	Pocket penetrometer (kPa)
		S	Standard penetration test
		V	Shear vane (kPa)

TEST PIT LOG

CLIENT: ESR Australia
PROJECT: Proposed Industrial Subdivision
LOCATION: 59 - 63 Abbots Road, Kemps Creek, NSW

SURFACE LEVEL: 74.5 mAH
EASTING: 296616
NORTHING: 6251131

PIT No: TP11
PROJECT No: 92352.00
DATE: 2/7/2019
SHEET 1 OF 1

RL	Depth (m)	Description of Strata	Graphic Log	Sampling & In Situ Testing				Water	Dynamic Penetrometer Test (blows per 150mm)
				Type	Depth	Sample	Results & Comments		
74.5	0.1	TOPSOIL - dark brown clayey silt with rootlets to 0.2m		D/E	0.1				5
74.0	0.4			U ₅₀	0.4				10
73.5	0.5	SILTY CLAY - firm, brown and red silty clay with a trace of small ironstone gravel, MC<PL		D/E/B	0.5				15
73.0	0.8	SILTY CLAY - firm, pale red mottled pale brown silty clay with a trace of ironstone gravel and fine grained sand, MC<PL		D/E/B	1.0				20
72.5	1.0			D/E	1.5				
72.0	1.5			D/E	2.0				
71.5	2.0			D/E	2.5				
71.0	2.3	SANDY CLAY - firm, pale grey and pale orange fine grained sandy clay, MC~PL		D/E	2.5				
70.5	2.8	SILTY CLAY - soft, grey mottled brown silty clay, MC~PL (extremely weathered)		D/E	3.0				
70.0	3.0	Pit discontinued at 3.0m - limit of investigation							
69.5									
69.0									
68.5									
68.0									
67.5									
67.0									
66.5									
66.0									
65.5									
65.0									
64.5									
64.0									
63.5									
63.0									
62.5									
62.0									
61.5									
61.0									
60.5									
60.0									
59.5									
59.0									
58.5									
58.0									
57.5									
57.0									
56.5									
56.0									
55.5									
55.0									
54.5									
54.0									
53.5									
53.0									
52.5									
52.0									
51.5									
51.0									
50.5									
50.0									
49.5									
49.0									
48.5									
48.0									
47.5									
47.0									
46.5									
46.0									
45.5									
45.0									
44.5									
44.0									
43.5									
43.0									
42.5									
42.0									
41.5									
41.0									
40.5									
40.0									
39.5									
39.0									
38.5									
38.0									
37.5									
37.0									
36.5									
36.0									
35.5									
35.0									
34.5									
34.0									
33.5									
33.0									
32.5									
32.0									
31.5									
31.0									
30.5									
30.0									
29.5									
29.0									
28.5									
28.0									
27.5									
27.0									
26.5									
26.0									
25.5									
25.0									
24.5									
24.0									
23.5									
23.0									
22.5									
22.0									
21.5									
21.0									
20.5									
20.0									
19.5									
19.0									
18.5									
18.0									
17.5									
17.0									
16.5									
16.0									
15.5									
15.0									
14.5									
14.0									
13.5									
13.0									
12.5									
12.0									
11.5									
11.0									
10.5									
10.0									
9.5									
9.0									
8.5									
8.0									
7.5									
7.0									
6.5									
6.0									
5.5									
5.0									
4.5									
4.0									
3.5									
3.0									
2.5									
2.0									
1.5									
1.0									
0.5									
0.0									

RIG: Hyundai 60CR-9 6 tonne excavator - 450mm toothed bucket

LOGGED: LOC

SURVEY DATUM: MGA94 Zone 56

WATER OBSERVATIONS: No free groundwater observed

REMARKS: MC = moisture content; PL = plastic limit

☐ Sand Penetrometer AS1289.6.3.3
☒ Cone Penetrometer AS1289.6.3.2

SAMPLING & IN SITU TESTING LEGEND			
A	Auger sample	G	Gas sample
B	Bulk sample	P	Piston sample
BLK	Block sample	U	Tube sample (x mm dia.)
C	Core drilling	W	Water sample
D	Disturbed sample	>	Water seep
E	Environmental sample	≡	Water level
		PID	Photo ionisation detector (ppm)
		PL(A)	Point load axial test Is(50) (MPa)
		PL(D)	Point load diametral test Is(50) (MPa)
		pp	Pocket penetrometer (kPa)
		S	Standard penetration test
		V	Shear vane (kPa)

TEST PIT LOG

CLIENT: ESR Australia
PROJECT: Proposed Industrial Subdivision
LOCATION: 59 - 63 Abbots Road, Kemps Creek, NSW

SURFACE LEVEL: 80.9 mAHD
EASTING: 296508
NORTHING: 6251231

PIT No: TP12
PROJECT No: 92352.00
DATE: 2/7/2019
SHEET 1 OF 1

RL	Depth (m)	Description of Strata	Graphic Log	Sampling & In Situ Testing				Water	Dynamic Penetrometer Test (blows per 150mm)
				Type	Depth	Sample	Results & Comments		
	0.25	TOPSOIL - dark brown clayey silt, MC<PL		D*	0.1		PID<1		
		SILTY CLAY - firm, pale brown mottled pale red silty clay, MC~PL		D	0.5		PID<1		
	0.8	Pit discontinued at 0.8m - limit of investigation							
	1								
	2								
	3								
	4								
	5								
	6								
	7								
	8								
	9								
	10								

RIG: Hyundai 60CR-9 6 tonne excavator - 450mm toothed bucket

LOGGED: LOC

SURVEY DATUM: MGA94 Zone 56

WATER OBSERVATIONS: No free groundwater observed

REMARKS: * Replicate sample BD1/020719 collected; MC = moisture content; PL = plastic limit

☐ Sand Penetrometer AS1289.6.3.3
☒ Cone Penetrometer AS1289.6.3.2

SAMPLING & IN SITU TESTING LEGEND			
A	Auger sample	G	Gas sample
B	Bulk sample	P	Piston sample
BLK	Block sample	U	Tube sample (x mm dia.)
C	Core drilling	W	Water sample
D	Disturbed sample	>	Water seep
E	Environmental sample	≡	Water level
		PID	Photo ionisation detector (ppm)
		PL(A)	Point load axial test Is(50) (MPa)
		PL(D)	Point load diametral test Is(50) (MPa)
		pp	Pocket penetrometer (kPa)
		S	Standard penetration test
		V	Shear vane (kPa)

TEST PIT LOG

CLIENT: ESR Australia
PROJECT: Proposed Industrial Subdivision
LOCATION: 59 - 63 Abbots Road, Kemps Creek, NSW

SURFACE LEVEL: 76.4 mAH
EASTING: 296661
NORTHING: 6251324

PIT No: TP13
PROJECT No: 92352.00
DATE: 2/7/2019
SHEET 1 OF 1

RL	Depth (m)	Description of Strata	Graphic Log	Sampling & In Situ Testing				Water	Dynamic Penetrometer Test (blows per 150mm)
				Type	Depth	Sample	Results & Comments		
76	0.2	TOPSOIL - dark brown clayey silt with rootlets		D/E	0.1				5
		SILTY CLAY - hard, red brown silty clay with a trace of ironstone gravel and rootlets, MC<PL		D/E	0.5				10
0.7		SILTY CLAY - brown and grey with brown and dark grey fine grained sandstone gravel, MC<PL (extremely weathered)		D/E	1.0				15
1				D/E	1.5				20
2				D/E	2.0				
2.5		Pit discontinued at 2.5m - refusal on low strength sandstone gravel		D/E	2.5				
3									
4									
5									
6									
7									
8									
9									
10									

RIG: Hyundai 60CR-9 6 tonne excavator - 450mm toothed bucket

LOGGED: LOC

SURVEY DATUM: MGA94 Zone 56

WATER OBSERVATIONS: No free groundwater observed

REMARKS: MC = moisture content; PL = plastic limit

☐ Sand Penetrometer AS1289.6.3.3
☒ Cone Penetrometer AS1289.6.3.2

SAMPLING & IN SITU TESTING LEGEND			
A	Auger sample	G	Gas sample
B	Bulk sample	P	Piston sample
BLK	Block sample	U	Tube sample (x mm dia.)
C	Core drilling	W	Water sample
D	Disturbed sample	>	Water seep
E	Environmental sample	≡	Water level
		PID	Photo ionisation detector (ppm)
		PL(A)	Point load axial test Is(50) (MPa)
		PL(D)	Point load diametral test Is(50) (MPa)
		pp	Pocket penetrometer (kPa)
		S	Standard penetration test
		V	Shear vane (kPa)

TEST PIT LOG

CLIENT: ESR Australia
PROJECT: Proposed Industrial Subdivision
LOCATION: 59 - 63 Abbots Road, Kemps Creek, NSW

SURFACE LEVEL: 67.7 mAHD
EASTING: 296543
NORTHING: 6251351

PIT No: TP14
PROJECT No: 92352.00
DATE: 2/7/2019
SHEET 1 OF 1

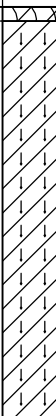
RL	Depth (m)	Description of Strata	Graphic Log	Sampling & In Situ Testing				Water	Dynamic Penetrometer Test (blows per 150mm)
				Type	Depth	Sample	Results & Comments		
67.7	0.1	TOPSOIL - dark brown silty clay with rootlets, MC<PL		D/E	0.1				5
		SILTY CLAY - hard, brown silty clay with ironstone gravel, MC<PL		D/E	0.5				10
1				D/E	1.0				15
		- becoming stiff, red mottled brown with a trace of fine grained sandstone gravel, MC~PL below 1.5m		D/E	1.5				20
2		- becoming firm, orange brown mottled grey with a trace of fine grained sandstone gravel below 2.0m		D/E	2.0				
		- becoming red mottled grey below 2.5m		D/E	2.5				
3	3.0	Pit discontinued at 3.0m - limit of investigation		D/E	3.0				
4									
5									
6									
7									
8									
9									
10									

RIG: Hyundai 60CR-9 6 tonne excavator - 450mm toothed bucket

LOGGED: LOC

SURVEY DATUM: MGA94 Zone 56

WATER OBSERVATIONS: No free groundwater observed

REMARKS: MC = moisture content; PL = plastic limit

☐ Sand Penetrometer AS1289.6.3.3
☒ Cone Penetrometer AS1289.6.3.2

SAMPLING & IN SITU TESTING LEGEND			
A	Auger sample	G	Gas sample
B	Bulk sample	P	Piston sample
BLK	Block sample	U	Tube sample (x mm dia.)
C	Core drilling	W	Water sample
D	Disturbed sample	>	Water seep
E	Environmental sample	≡	Water level
		PID	Photo ionisation detector (ppm)
		PL(A)	Point load axial test Is(50) (MPa)
		PL(D)	Point load diametral test Is(50) (MPa)
		pp	Pocket penetrometer (kPa)
		S	Standard penetration test
		V	Shear vane (kPa)

TEST PIT LOG

CLIENT: ESR Australia
PROJECT: Proposed Industrial Subdivision
LOCATION: 59 - 63 Abbots Road, Kemps Creek, NSW

SURFACE LEVEL: 73.2 mAHD
EASTING: 296611
NORTHING: 6251406

PIT No: TP15
PROJECT No: 92352.00
DATE: 1/7/2019
SHEET 1 OF 1

RL	Depth (m)	Description of Strata	Graphic Log	Sampling & In Situ Testing				Water	Dynamic Penetrometer Test (blows per mm)			
				Type	Depth	Sample	Results & Comments		5	10	15	20
73.2	0.1	TOPSOIL - dark brown silty clay with rootlets and a trace of grey gravel, MC<PL		D/E*	0.1		PID<1					
	0.4	SILTY CLAY - hard, red brown silty clay with a trace of rootlets, MC<PL		E	0.3		PID<1					
72.8	1.0	SANDY CLAY - light brown and orange fine grained sandy clay with fine grained sandstone gravel						1				
72.4	1.2	SILTY CLAY - hard, grey and brown silty clay with grey siltstone gravel, MC<PL (extremely weathered)										
		Pit discontinued at 1.2m - limit of investigation										
72.0	2							2				
71.6	3							3				
71.2	4							4				
70.8	5							5				
70.4	6							6				
70.0	7							7				
69.6	8							8				
69.2	9							9				
68.8	10							10				

RIG: Hyundai 60CR-9 6 tonne excavator - 450mm toothed bucket

LOGGED: LOC

SURVEY DATUM: MGA94 Zone 56

WATER OBSERVATIONS: No free groundwater observed

REMARKS: * Replicate sample BD1/010719 collected; MC = moisture content; PL = plastic limit

☐ Sand Penetrometer AS1289.6.3.3
☒ Cone Penetrometer AS1289.6.3.2

SAMPLING & IN SITU TESTING LEGEND			
A	Auger sample	G	Gas sample
B	Bulk sample	P	Piston sample
BLK	Block sample	U _s	Tube sample (x mm dia.)
C	Core drilling	W	Water sample
D	Disturbed sample	W	Water seep
E	Environmental sample	W	Water level
		PID	Photo ionisation detector (ppm)
		PL(A)	Point load axial test Is(50) (MPa)
		PL(D)	Point load diametral test Is(50) (MPa)
		pp	Pocket penetrometer (kPa)
		S	Standard penetration test
		V	Shear vane (kPa)

TEST PIT LOG

CLIENT: ESR Australia
PROJECT: Proposed Industrial Subdivision
LOCATION: 59 - 63 Abbots Road, Kemps Creek, NSW

SURFACE LEVEL: 66.3 mAHD
EASTING: 296557
NORTHING: 6251452

PIT No: TP16
PROJECT No: 92352.00
DATE: 1/7/2019
SHEET 1 OF 1

RL	Depth (m)	Description of Strata	Graphic Log	Sampling & In Situ Testing				Water	Dynamic Penetrometer Test (blows per mm)			
				Type	Depth	Sample	Results & Comments		5	10	15	20
68.0 67.5 67.0 66.5 66.0 65.5 65.0 64.5 64.0 63.5 63.0 62.5 62.0 61.5 61.0 60.5 60.0 59.5 59.0 58.5 58.0 57.5 57.0 56.5 56.0	0.6	FILL - brown to dark brown clayey silt with rootlets (to 0.1m) and building rubble (including asbestos, ceramic tiles and bricks)		D	0.1		PID<1					
				D	0.5		PID<1					
		SILTY CLAY - soft, grey mottled red and orange silty clay with a trace of rootlets, MC~PL		D	1.0		PID<1					
	1.4	Pit discontinued at 1.4m - limit of investigation										
	2											
	3											
	4											
	5											
	6											
	7											
	8											
	9											
	10											

RIG: Hyundai 60CR-9 6 tonne excavator - 450mm toothed bucket

LOGGED: LOC

SURVEY DATUM: MGA94 Zone 56

WATER OBSERVATIONS: No free groundwater observed

REMARKS: Test pit excavated on creek bed next to dam wall due to building rubble observed; MC = moisture content; PL = plastic limit

☐ Sand Penetrometer AS1289.6.3.3
☒ Cone Penetrometer AS1289.6.3.2

SAMPLING & IN SITU TESTING LEGEND

A	Auger sample	G	Gas sample	PID	Photo ionisation detector (ppm)
B	Bulk sample	P	Piston sample	PL(A)	Point load axial test Is(50) (MPa)
BLK	Block sample	U	Tube sample (x mm dia.)	PL(D)	Point load diametral test Is(50) (MPa)
C	Core drilling	W	Water sample	pp	Pocket penetrometer (kPa)
D	Disturbed sample	>	Water seep	S	Standard penetration test
E	Environmental sample	≡	Water level	V	Shear vane (kPa)



Douglas Partners
 Geotechnics | Environment | Groundwater

TEST PIT LOG

CLIENT: ESR Australia
PROJECT: Proposed Industrial Subdivision
LOCATION: 59 - 63 Abbots Road, Kemps Creek, NSW

SURFACE LEVEL: 66.3 mAHD
EASTING: 296557
NORTHING: 6251452

PIT No: TP16DW
PROJECT No: 92352.00
DATE: 1/7/2019
SHEET 1 OF 1

RL	Depth (m)	Description of Strata	Graphic Log	Sampling & In Situ Testing				Water	Dynamic Penetrometer Test (blows per mm)			
				Type	Depth	Sample	Results & Comments		5	10	15	20
66	0.4	FILL - brown mottled dark brown silty clay, MC~PL		D	0.1		PID<1					
		Pit discontinued at 0.4m - limit of investigation										
65												
64												
63												
62												
61												
60												
59												
58												
57												
56												

TEST PIT LOG

CLIENT: ESR Australia
PROJECT: Proposed Industrial Subdivision
LOCATION: 59 - 63 Abbots Road, Kemps Creek, NSW

SURFACE LEVEL: 77.3 mAHD
EASTING: 296645
NORTHING: 6251501

PIT No: TP17
PROJECT No: 92352.00
DATE: 1/7/2019
SHEET 1 OF 1

RL	Depth (m)	Description of Strata	Graphic Log	Sampling & In Situ Testing				Water	Dynamic Penetrometer Test (blows per 150mm)
				Type	Depth	Sample	Results & Comments		
77.3	0.3	TOPSOIL - dark brown silty clay with rootlets to 0.15m, MC<PL		D/E	0.1				5
77.0									10
76.5	1.0	SILTY CLAY - hard, red and brown silty clay with a trace of ironstone gravel and rootlets, MC<PL - becoming grey brown with a trace of rootlets, Mc<PL below 0.8m		D/E/B/U ⁵⁰	0.5				15
76.0									20
75.5	1.5			D/E	1.0				
75.0	2.0			D/E	1.5				
74.5	2.5			D/E	2.0				
74.0	3.0	SILTY CLAY - very stiff, light grey mottled orange silty clay, MC<PL Pit discontinued at 3.0m - limit of investigation		D/E/B	3.0				
73.5									
73.0									
72.5									
72.0									
71.5									
71.0									
70.5									
70.0									
69.5									
69.0									
68.5									
68.0									
67.5									
67.0									

RIG: Hyundai 60CR-9 6 tonne excavator - 450mm toothed bucket

LOGGED: LOC

SURVEY DATUM: MGA94 Zone 56

WATER OBSERVATIONS: No free groundwater observed

REMARKS: MC = moisture content; PL = plastic limit

☐ Sand Penetrometer AS1289.6.3.3
☒ Cone Penetrometer AS1289.6.3.2

SAMPLING & IN SITU TESTING LEGEND			
A	Auger sample	G	Gas sample
B	Bulk sample	P	Piston sample
BLK	Block sample	U	Tube sample (x mm dia.)
C	Core drilling	W	Water sample
D	Disturbed sample	W	Water seep
E	Environmental sample	W	Water level
		PID	Photo ionisation detector (ppm)
		PL(A)	Point load axial test Is(50) (MPa)
		PL(D)	Point load diametral test Is(50) (MPa)
		pp	Pocket penetrometer (kPa)
		S	Standard penetration test
		V	Shear vane (kPa)

TEST PIT LOG

CLIENT: ESR Australia
PROJECT: Proposed Industrial Subdivision
LOCATION: 59 - 63 Abbots Road, Kemps Creek, NSW

SURFACE LEVEL: 68.0 mAHD
EASTING: 296455
NORTHING: 6251508

PIT No: TP18
PROJECT No: 92352.00
DATE: 1/7/2019
SHEET 1 OF 1

RL	Depth (m)	Description of Strata	Graphic Log	Sampling & In Situ Testing				Water	Dynamic Penetrometer Test (blows per 150mm)
				Type	Depth	Sample	Results & Comments		
68.0	0.15	TOPSOIL - dark brown silty clay with rootlets to 0.15m		D/E	0.1				5
67.55	0.45	SILTY CLAY - hard, orange brown silty clay with dark grey ironstone gravel, MC<PL		D/E	0.5				10
67.1	1.0	- becoming brown mottled orange below 1.0m		D/E	1.0				15
66.65	1.5			D/E	1.5				20
66.2	2.0			D/E	2.0				
65.75	2.2	SILTY CLAY - hard, grey mottled orange silty clay with a trace of dark red small clast gravel, MC<PL		D/E	2.5				
65.3	3.0	Pit discontinued at 3.0m - limit of investigation		D/E	3.0				
64.85	4.0								
64.4	5.0								
63.95	6.0								
63.5	7.0								
63.05	8.0								
62.6	9.0								
62.15	10.0								

RIG: Hyundai 60CR-9 6 tonne excavator - 450mm toothed bucket

LOGGED: LOC

SURVEY DATUM: MGA94 Zone 56

WATER OBSERVATIONS: No free groundwater observed

REMARKS: MC = moisture content; PL = plastic limit

☐ Sand Penetrometer AS1289.6.3.3
☒ Cone Penetrometer AS1289.6.3.2

SAMPLING & IN SITU TESTING LEGEND			
A	Auger sample	G	Gas sample
B	Bulk sample	P	Piston sample
BLK	Block sample	U	Tube sample (x mm dia.)
C	Core drilling	W	Water sample
D	Disturbed sample	>	Water seep
E	Environmental sample	≡	Water level
		PID	Photo ionisation detector (ppm)
		PL(A)	Point load axial test Is(50) (MPa)
		PL(D)	Point load diametral test Is(50) (MPa)
		pp	Pocket penetrometer (kPa)
		S	Standard penetration test
		V	Shear vane (kPa)

TEST PIT LOG

CLIENT: ESR Australia
PROJECT: Proposed Industrial Subdivision
LOCATION: 59 - 63 Abbots Road, Kemps Creek, NSW

SURFACE LEVEL: 63.7 mAHD
EASTING: 296473
NORTHING: 6251431

PIT No: TP19
PROJECT No: 92352.00
DATE: 1/7/2019
SHEET 1 OF 1

RL	Depth (m)	Description of Strata	Graphic Log	Sampling & In Situ Testing				Water	Dynamic Penetrometer Test (blows per mm)			
				Type	Depth	Sample	Results & Comments		5	10	15	20
63.7	0	FILL - building rubble (comprising bricks, terracotta, plastic, metal and asbestos) with brown silty fine to medium grained sand		D	0.5		PID<1					
62.4	1.3	Pit discontinued at 1.3m - pit collapsing										
62.3	1.4											
62.2	1.5											
62.1	1.6											
62.0	1.7											
61.9	1.8											
61.8	1.9											
61.7	2.0											
61.6	2.1											
61.5	2.2											
61.4	2.3											
61.3	2.4											
61.2	2.5											
61.1	2.6											
61.0	2.7											
60.9	2.8											
60.8	2.9											
60.7	3.0											
60.6	3.1											
60.5	3.2											
60.4	3.3											
60.3	3.4											
60.2	3.5											
60.1	3.6											
60.0	3.7											
59.9	3.8											
59.8	3.9											
59.7	4.0											
59.6	4.1											
59.5	4.2											
59.4	4.3											
59.3	4.4											
59.2	4.5											
59.1	4.6											
59.0	4.7											
58.9	4.8											
58.8	4.9											
58.7	5.0											
58.6	5.1											
58.5	5.2											
58.4	5.3											
58.3	5.4											
58.2	5.5											
58.1	5.6											
58.0	5.7											
57.9	5.8											
57.8	5.9											
57.7	6.0											
57.6	6.1											
57.5	6.2											
57.4	6.3											
57.3	6.4											
57.2	6.5											
57.1	6.6											
57.0	6.7											
56.9	6.8											
56.8	6.9											
56.7	7.0											
56.6	7.1											
56.5	7.2											
56.4	7.3											
56.3	7.4											
56.2	7.5											
56.1	7.6											
56.0	7.7											
55.9	7.8											
55.8	7.9											
55.7	8.0											
55.6	8.1											
55.5	8.2											
55.4	8.3											
55.3	8.4											
55.2	8.5											
55.1	8.6											
55.0	8.7											
54.9	8.8											
54.8	8.9											
54.7	9.0											
54.6	9.1											
54.5	9.2											
54.4	9.3											
54.3	9.4											
54.2	9.5											
54.1	9.6											
54.0	9.7											
53.9	9.8											
53.8	9.9											
53.7	10.0											

RIG: Hyundai 60CR-9 6 tonne excavator - 450mm toothed bucket

LOGGED: LOC

SURVEY DATUM: MGA94 Zone 56

WATER OBSERVATIONS: No free groundwater observed

REMARKS: Asbestos on surface surrounding test pit; MC = moisture content; PL = plastic limit

☐ Sand Penetrometer AS1289.6.3.3
☒ Cone Penetrometer AS1289.6.3.2









SAMPLING & IN SITU TESTING LEGEND			
A	Auger sample	G	Gas sample
B	Bulk sample	P	Piston sample
BLK	Block sample	U	Tube sample (x mm dia.)
C	Core drilling	W	Water sample
D	Disturbed sample	W	Water seep
E	Environmental sample	W	Water level
		PID	Photo ionisation detector (ppm)
		PL(A)	Point load axial test Is(50) (MPa)
		PL(D)	Point load diametral test Is(50) (MPa)
		pp	Pocket penetrometer (kPa)
		S	Standard penetration test
		V	Shear vane (kPa)

TEST PIT LOG

CLIENT: ESR Australia
PROJECT: Proposed Industrial Subdivision
LOCATION: 59 - 63 Abbots Road, Kemps Creek, NSW

SURFACE LEVEL: 58.0 mAHD
EASTING: 296316
NORTHING: 6251471

PIT No: TP20
PROJECT No: 92352.00
DATE: 1/7/2019
SHEET 1 OF 1

RL	Depth (m)	Description of Strata	Graphic Log	Sampling & In Situ Testing				Water	Dynamic Penetrometer Test (blows per 150mm)
				Type	Depth	Sample	Results & Comments		
0.0	0.0	TOPSOIL - brown silty clay with rootlets to 0.15m, MC~PL		D/E	0.1				5
0.45	0.45	SILTY CLAY - stiff, orange brown silty clay with a trace of rootlets, MC~PL		U ₅₀	0.5				10
0.7	0.7	SILTY CLAY - hard, orange mottled brown silty clay, MC<PL		D/E/B	1.0				15
1.0	1.0			D/E	1.5				20
1.5	1.5			D/E	2.0				
2.0	2.0			D/E	2.5				
2.4	2.4	SILTY CLAY - hard, orange mottled light brown silty clay with fine grained sand and dark grey ironstone gravel, MC<PL		D/E	2.5				
2.8	2.8			D/E	3.0				
3.0	3.0	SANDSTONE - low strength, highly weathered, very dark brown and brown fine grained sandstone Pit discontinued at 3.0m - limit of investigation		D/E	3.0				
4.0	4.0								
5.0	5.0								
6.0	6.0								
7.0	7.0								
8.0	8.0								
9.0	9.0								
10.0	10.0								

RIG: Hyundai 60CR-9 6 tonne excavator - 450mm toothed bucket

LOGGED: LOC

SURVEY DATUM: MGA94 Zone 56

WATER OBSERVATIONS: No free groundwater observed

REMARKS: MC = moisture content; PL = plastic limit

☐ Sand Penetrometer AS1289.6.3.3
☒ Cone Penetrometer AS1289.6.3.2

SAMPLING & IN SITU TESTING LEGEND			
A	Auger sample	G	Gas sample
B	Bulk sample	P	Piston sample
BLK	Block sample	U ₁	Tube sample (x mm dia.)
C	Core drilling	W	Water sample
D	Disturbed sample	>	Water seep
E	Environmental sample	≡	Water level
		PID	Photo ionisation detector (ppm)
		PL(A)	Point load axial test Is(50) (MPa)
		PL(D)	Point load diametral test Is(50) (MPa)
		pp	Pocket penetrometer (kPa)
		S	Standard penetration test
		V	Shear vane (kPa)

TEST PIT LOG

CLIENT: ESR Australia
PROJECT: Proposed Industrial Subdivision
LOCATION: 59 - 63 Abbots Road, Kemps Creek, NSW

SURFACE LEVEL: 56.8 mAHD
EASTING: 296269
NORTHING: 6251429

PIT No: TP21
PROJECT No: 92352.00
DATE: 1/7/2019
SHEET 1 OF 1

RL	Depth (m)	Description of Strata	Graphic Log	Sampling & In Situ Testing				Water	Dynamic Penetrometer Test (blows per mm)			
				Type	Depth	Sample	Results & Comments		5	10	15	20
	0.1	TOPSOIL - dark brown silty clay with rootlets		D*	0.1		PID<1					
	0.2	SILTY CLAY - firm, orange brown silty clay with a trace of rootlets, MC~PL Pit discontinued at 0.2m - limit of investigation										
	1											
	2											
	3											
	4											
	5											
	6											
	7											
	8											
	9											
	10											

RIG: Hand tools

LOGGED: LOC

SURVEY DATUM: MGA94 Zone 56

WATER OBSERVATIONS: No free groundwater observed

REMARKS: * Replicate sample BD2/010719 collected; MC = moisture content; PL = plastic limit

☐ Sand Penetrometer AS1289.6.3.3
☒ Cone Penetrometer AS1289.6.3.2

SAMPLING & IN SITU TESTING LEGEND			
A	Auger sample	G	Gas sample
B	Bulk sample	P	Piston sample
BLK	Block sample	U	Tube sample (x mm dia.)
C	Core drilling	W	Water sample
D	Disturbed sample	>	Water seep
E	Environmental sample	≡	Water level
		PID	Photo ionisation detector (ppm)
		PL(A)	Point load axial test Is(50) (MPa)
		PL(D)	Point load diametral test Is(50) (MPa)
		pp	Pocket penetrometer (kPa)
		S	Standard penetration test
		V	Shear vane (kPa)

TEST PIT LOG

CLIENT: ESR Australia
PROJECT: Proposed Industrial Subdivision
LOCATION: 59 - 63 Abbots Road, Kemps Creek, NSW

SURFACE LEVEL: 69.1 mAHD
EASTING: 296432
NORTHING: 6251333

PIT No: TP22
PROJECT No: 92352.00
DATE: 2/7/2019
SHEET 1 OF 1

RL	Depth (m)	Description of Strata	Graphic Log	Sampling & In Situ Testing				Water	Dynamic Penetrometer Test (blows per mm)			
				Type	Depth	Sample	Results & Comments		5	10	15	20
68.0	0.35	TOPSOIL - brown to dark brown silty clay with rootlets to 0.1m, MC<PL Pit discontinued at 0.35m - limit of investigation		D/E	0.1							
67.5	1											
67.0	2											
66.5	3											
66.0	4											
65.5	5											
65.0	6											
64.5	7											
64.0	8											
63.5	9											
63.0	10											

RIG: Hand tools

LOGGED: LOC

SURVEY DATUM: MGA94 Zone 56

WATER OBSERVATIONS: No free groundwater observed

REMARKS: MC = moisture content; PL = plastic limit

☐ Sand Penetrometer AS1289.6.3.3
☒ Cone Penetrometer AS1289.6.3.2

SAMPLING & IN SITU TESTING LEGEND					
A	Auger sample	G	Gas sample	PID	Photo ionisation detector (ppm)
B	Bulk sample	P	Piston sample	PL(A)	Point load axial test Is(50) (MPa)
BLK	Block sample	U	Tube sample (x mm dia.)	PL(D)	Point load diametral test Is(50) (MPa)
C	Core drilling	W	Water sample	pp	Pocket penetrometer (kPa)
D	Disturbed sample	>	Water seep	S	Standard penetration test
E	Environmental sample	≡	Water level	V	Shear vane (kPa)



Sampling

Sampling is carried out during drilling or test pitting to allow engineering examination (and laboratory testing where required) of the soil or rock.

Disturbed samples taken during drilling provide information on colour, type, inclusions and, depending upon the degree of disturbance, some information on strength and structure.

Undisturbed samples are taken by pushing a thin-walled sample tube into the soil and withdrawing it to obtain a sample of the soil in a relatively undisturbed state. Such samples yield information on structure and strength, and are necessary for laboratory determination of shear strength and compressibility. Undisturbed sampling is generally effective only in cohesive soils.

Test Pits

Test pits are usually excavated with a backhoe or an excavator, allowing close examination of the in-situ soil if it is safe to enter into the pit. The depth of excavation is limited to about 3 m for a backhoe and up to 6 m for a large excavator. A potential disadvantage of this investigation method is the larger area of disturbance to the site.

Large Diameter Augers

Boreholes can be drilled using a rotating plate or short spiral auger, generally 300 mm or larger in diameter commonly mounted on a standard piling rig. The cuttings are returned to the surface at intervals (generally not more than 0.5 m) and are disturbed but usually unchanged in moisture content. Identification of soil strata is generally much more reliable than with continuous spiral flight augers, and is usually supplemented by occasional undisturbed tube samples.

Continuous Spiral Flight Augers

The borehole is advanced using 90-115 mm diameter continuous spiral flight augers which are withdrawn at intervals to allow sampling or in-situ testing. This is a relatively economical means of drilling in clays and sands above the water table. Samples are returned to the surface, or may be collected after withdrawal of the auger flights, but they are disturbed and may be mixed with soils from the sides of the hole. Information from the drilling (as distinct from specific sampling by SPTs or undisturbed samples) is of relatively low

reliability, due to the remoulding, possible mixing or softening of samples by groundwater.

Non-core Rotary Drilling

The borehole is advanced using a rotary bit, with water or drilling mud being pumped down the drill rods and returned up the annulus, carrying the drill cuttings. Only major changes in stratification can be determined from the cuttings, together with some information from the rate of penetration. Where drilling mud is used this can mask the cuttings and reliable identification is only possible from separate sampling such as SPTs.

Continuous Core Drilling

A continuous core sample can be obtained using a diamond tipped core barrel, usually with a 50 mm internal diameter. Provided full core recovery is achieved (which is not always possible in weak rocks and granular soils), this technique provides a very reliable method of investigation.

Standard Penetration Tests

Standard penetration tests (SPT) are used as a means of estimating the density or strength of soils and also of obtaining a relatively undisturbed sample. The test procedure is described in Australian Standard 1289, Methods of Testing Soils for Engineering Purposes - Test 6.3.1.

The test is carried out in a borehole by driving a 50 mm diameter split sample tube under the impact of a 63 kg hammer with a free fall of 760 mm. It is normal for the tube to be driven in three successive 150 mm increments and the 'N' value is taken as the number of blows for the last 300 mm. In dense sands, very hard clays or weak rock, the full 450 mm penetration may not be practicable and the test is discontinued.

The test results are reported in the following form.

- In the case where full penetration is obtained with successive blow counts for each 150 mm of, say, 4, 6 and 7 as:
4,6,7
N=13
- In the case where the test is discontinued before the full penetration depth, say after 15 blows for the first 150 mm and 30 blows for the next 40 mm as:
15, 30/40 mm

Sampling Methods

The results of the SPT tests can be related empirically to the engineering properties of the soils.

Dynamic Cone Penetrometer Tests / Perth Sand Penetrometer Tests

Dynamic penetrometer tests (DCP or PSP) are carried out by driving a steel rod into the ground using a standard weight of hammer falling a specified distance. As the rod penetrates the soil the number of blows required to penetrate each successive 150 mm depth are recorded. Normally there is a depth limitation of 1.2 m, but this may be extended in certain conditions by the use of extension rods. Two types of penetrometer are commonly used.

- Perth sand penetrometer - a 16 mm diameter flat ended rod is driven using a 9 kg hammer dropping 600 mm (AS 1289, Test 6.3.3). This test was developed for testing the density of sands and is mainly used in granular soils and filling.
- Cone penetrometer - a 16 mm diameter rod with a 20 mm diameter cone end is driven using a 9 kg hammer dropping 510 mm (AS 1289, Test 6.3.2). This test was developed initially for pavement subgrade investigations, and correlations of the test results with California Bearing Ratio have been published by various road authorities.



Description and Classification Methods

The methods of description and classification of soils and rocks used in this report are based on Australian Standard AS 1726-1993, Geotechnical Site Investigations Code. In general, the descriptions include strength or density, colour, structure, soil or rock type and inclusions.

Soil Types

Soil types are described according to the predominant particle size, qualified by the grading of other particles present:

Type	Particle size (mm)
Boulder	>200
Cobble	63 - 200
Gravel	2.36 - 63
Sand	0.075 - 2.36
Silt	0.002 - 0.075
Clay	<0.002

The sand and gravel sizes can be further subdivided as follows:

Type	Particle size (mm)
Coarse gravel	20 - 63
Medium gravel	6 - 20
Fine gravel	2.36 - 6
Coarse sand	0.6 - 2.36
Medium sand	0.2 - 0.6
Fine sand	0.075 - 0.2

The proportions of secondary constituents of soils are described as:

Term	Proportion	Example
And	Specify	Clay (60%) and Sand (40%)
Adjective	20 - 35%	Sandy Clay
Slightly	12 - 20%	Slightly Sandy Clay
With some	5 - 12%	Clay with some sand
With a trace of	0 - 5%	Clay with a trace of sand

Definitions of grading terms used are:

- Well graded - a good representation of all particle sizes
- Poorly graded - an excess or deficiency of particular sizes within the specified range
- Uniformly graded - an excess of a particular particle size
- Gap graded - a deficiency of a particular particle size with the range

Cohesive Soils

Cohesive soils, such as clays, are classified on the basis of undrained shear strength. The strength may be measured by laboratory testing, or estimated by field tests or engineering examination. The strength terms are defined as follows:

Description	Abbreviation	Undrained shear strength (kPa)
Very soft	vs	<12
Soft	s	12 - 25
Firm	f	25 - 50
Stiff	st	50 - 100
Very stiff	vst	100 - 200
Hard	h	>200

Cohesionless Soils

Cohesionless soils, such as clean sands, are classified on the basis of relative density, generally from the results of standard penetration tests (SPT), cone penetration tests (CPT) or dynamic penetrometers (PSP). The relative density terms are given below:

Relative Density	Abbreviation	SPT N value	CPT qc value (MPa)
Very loose	vl	<4	<2
Loose	l	4 - 10	2 - 5
Medium dense	md	10 - 30	5 - 15
Dense	d	30 - 50	15 - 25
Very dense	vd	>50	>25

Soil Descriptions

Soil Origin

It is often difficult to accurately determine the origin of a soil. Soils can generally be classified as:

- Residual soil - derived from in-situ weathering of the underlying rock;
- Transported soils - formed somewhere else and transported by nature to the site; or
- Filling - moved by man.

Transported soils may be further subdivided into:

- Alluvium - river deposits
- Lacustrine - lake deposits
- Aeolian - wind deposits
- Littoral - beach deposits
- Estuarine - tidal river deposits
- Talus - scree or coarse colluvium
- Slopewash or Colluvium - transported downslope by gravity assisted by water. Often includes angular rock fragments and boulders.

Symbols & Abbreviations

Douglas Partners



Introduction

These notes summarise abbreviations commonly used on borehole logs and test pit reports.

Drilling or Excavation Methods

C	Core drilling
R	Rotary drilling
SFA	Spiral flight augers
NMLC	Diamond core - 52 mm dia
NQ	Diamond core - 47 mm dia
HQ	Diamond core - 63 mm dia
PQ	Diamond core - 81 mm dia

Water

▷	Water seep
▽	Water level

Sampling and Testing

A	Auger sample
B	Bulk sample
D	Disturbed sample
E	Environmental sample
U ₅₀	Undisturbed tube sample (50mm)
W	Water sample
pp	Pocket penetrometer (kPa)
PID	Photo ionisation detector
PL	Point load strength Is(50) MPa
S	Standard Penetration Test
V	Shear vane (kPa)

Description of Defects in Rock

The abbreviated descriptions of the defects should be in the following order: Depth, Type, Orientation, Coating, Shape, Roughness and Other. Drilling and handling breaks are not usually included on the logs.

Defect Type

B	Bedding plane
Cs	Clay seam
Cv	Cleavage
Cz	Crushed zone
Ds	Decomposed seam
F	Fault
J	Joint
Lam	Lamination
Pt	Parting
Sz	Sheared Zone
V	Vein

Orientation

The inclination of defects is always measured from the perpendicular to the core axis.

h	horizontal
v	vertical
sh	sub-horizontal
sv	sub-vertical

Coating or Infilling Term

cln	clean
co	coating
he	healed
inf	infilled
stn	stained
ti	tight
vn	veneer

Coating Descriptor

ca	calcite
cbs	carbonaceous
cly	clay
fe	iron oxide
mn	manganese
slt	silty

Shape

cu	curved
ir	irregular
pl	planar
st	stepped
un	undulating

Roughness

po	polished
ro	rough
sl	slickensided
sm	smooth
vr	very rough

Other

fg	fragmented
bnd	band
qtz	quartz

Symbols & Abbreviations

Graphic Symbols for Soil and Rock

General



Asphalt



Road base

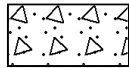

Concrete

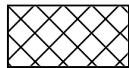

Filling

Soils



Topsoil



Peat

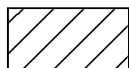

Clay

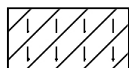

Silty clay

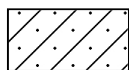

Sandy clay



Gravelly clay

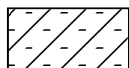

Shaly clay



Silt

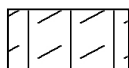

Clayey silt



Sandy silt

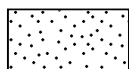

Sand

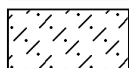

Clayey sand



Silty sand



Gravel



Sandy gravel



Cobbles, boulders



Talus

Sedimentary Rocks



Boulder conglomerate



Conglomerate



Conglomeratic sandstone

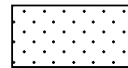

Sandstone

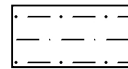

Siltstone

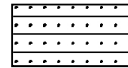

Laminite

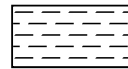

Mudstone, claystone, shale



Coal

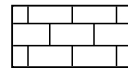

Limestone

Metamorphic Rocks

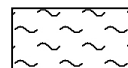

Slate, phyllite, schist

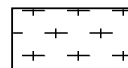

Gneiss

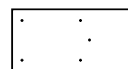

Quartzite

Igneous Rocks

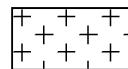

Granite

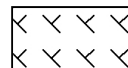

Dolerite, basalt, andesite

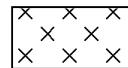

Dacite, epidote

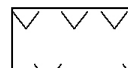

Tuff, breccia

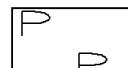

Porphyry

Appendix I

Summary Tables

Table 1: Summary of Laboratory Results – Metals, TRH, BTEX, PAH

			Metals								TRH						BTEX				PAH			
			Arsenic	Cadmium	Chromium (VI)	Copper	Lead	Mercury (inorganic)	Nickel	Zinc	TRH C6 - C10	TRH >C10-C16	F1 (C6-Cl0)-BTEX	F2 (>C10-C16 less Naphthalene)	F3 (>C16-C34)	F4 (>C34-C40)	Benzene	Toluene	Ethylbenzene	Total Xylenes	Naphthalene ^b	Benzo(a)pyrene (BaP)	Benzo(a)pyrene TEQ	Total PAHs
		PQL	4	0.4	1	1	1	0.1	1	1	25	50	25	50	100	100	0.2	0.5	1	1	1	0.05	0.5	0.05
Sample ID	Depth	Sampled Date	mg/kg	mg/kg	mg/kg	mg/kg	mg/kg	mg/kg	mg/kg	mg/kg	mg/kg	mg/kg	mg/kg	mg/kg	mg/kg	mg/kg	mg/kg	mg/kg	mg/kg	mg/kg	mg/kg	mg/kg	mg/kg	mg/kg
TP1	0 - 2.3m	01/07/2019	9 3000 160	<0.4 900 NC	20 3600 1100	31 2E+05 150	92 1500 1800	0.2 730 NC	10 6000 60	170 400000 440	<25 NC NC	<50 NC NC	<25 NL 215	<50 NL 170	<100 NC 2500	<100 NC 6600	<0.2 4 95	<0.5 NL 135	<1 NL 185	<1 NL 95	<1 NL 370	<0.05 NC 1.4	<0.5 40 NC	<0.05 4000 NC
TP2	0 - 0.1m	02/07/2019	5 3000 160	<0.4 900 NC	12 3600 1100	36 2E+05 150	24 1500 1800	<0.1 730 NC	18 6000 60	69 400000 440	<25 NC NC	<50 NC NC	<25 NL 215	<50 NL 170	260 NC 2500	<100 NC 6600	<0.2 4 95	<0.5 NL 135	<1 NL 185	<1 NL 95	<1 NL 370	<0.05 NC 1.4	<0.5 40 NC	<0.05 4000 NC
TP3	0 - 0.05m	02/07/2019	6 3000 160	<0.4 900 NC	14 3600 1100	29 2E+05 150	45 1500 1800	0.1 730 NC	13 6000 60	81 400000 440	<25 NC NC	<50 NC NC	<25 NL 215	<50 NL 170	140 NC 2500	<100 NC 6600	<0.2 4 95	<0.5 NL 135	<1 NL 185	<1 NL 95	<1 NL 370	<0.05 NC 1.4	<0.5 40 NC	<0.05 4000 NC
TP4	0 - 0.1m	02/07/2019	6 3000 160	<0.4 900 NC	8 3600 1100	43 2E+05 150	19 1500 1800	0.1 730 NC	32 6000 60	88 400000 440	<25 NC NC	<50 NC NC	<25 NL 215	<50 NL 170	<100 NC 2500	<100 NC 6600	<0.2 4 95	<0.5 NL 135	<1 NL 185	<1 NL 95	<1 NL 370	<0.05 NC 1.4	<0.5 40 NC	<0.05 4000 NC
TP5	0 - 0.1m	02/07/2019	6 3000 160	<0.4 900 NC	16 3600 1100	25 2E+05 150	20 1500 1800	<0.1 730 NC	10 6000 60	39 400000 440	<25 NC NC	<50 NC NC	<25 NL 215	<50 NL 170	<100 NC 2500	<100 NC 6600	<0.2 4 95	<0.5 NL 135	<1 NL 185	<1 NL 95	<1 NL 370	<0.05 NC 1.4	<0.5 40 NC	<0.05 4000 NC
TP6	0 - 0.1m	02/07/2019	9 3000 160	<0.4 900 NC	21 3600 1100	32 2E+05 150	22 1500 1800	<0.1 730 NC	11 6000 60	38 400000 440	<25 NC NC	<50 NC NC	<25 NL 215	<50 NL 170	<100 NC 2500	<100 NC 6600	<0.2 4 95	<0.5 NL 135	<1 NL 185	<1 NL 95	<1 NL 370	<0.05 NC 1.4	<0.5 40 NC	<0.05 4000 NC
TP7	0 - 0.1m	02/07/2019	11 3000 160	<0.4 900 NC	16 3600 1100	12 2E+05 150	26 1500 1800	<0.1 730 NC	9 6000 60	38 400000 440	<25 NC NC	<50 NC NC	<25 NL 215	<50 NL 170	<100 NC 2500	<100 NC 6600	<0.2 4 95	<0.5 NL 135	<1 NL 185	<1 NL 95	<1 NL 370	<0.05 NC 1.4	<0.5 40 NC	<0.05 4000 NC
BD2 020719	0m	02/07/2019	NT 3000 160	NT 900 NC	NT 3600 1100	NT 2E+05 150	NT 1500 1800	NT 730 NC	NT 6000 60	NT 400000 440	<25 NC NC	<50 NC NC	<25 NL 215	<50 NL 170	<100 NC 2500	<100 NC 6600	<0.2 4 95	<0.5 NL 135	<1 NL 185	<1 NL 95	<1 NL 370	NT NC 1.4	NT 40 NC	NT 4000 NC
TP8	0 - 0.1m	02/07/2019	9 3000 160	<0.4 900 NC	15 3600 1100	28 2E+05 150	21 1500 1800	<0.1 730 NC	16 6000 60	52 400000 440	<25 NC NC	<50 NC NC	<25 NL 215	<50 NL 170	<100 NC 2500	<100 NC 6600	<0.2 4 95	<0.5 NL 135	<1 NL 185	<1 NL 95	<1 NL 370	<0.05 NC 1.4	<0.5 40 NC	<0.05 4000 NC
TP9	0 - 0.1m	02/07/2019	9 3000 160	<0.4 900 NC	17 3600 1100	21 2E+05 150	21 1500 1800	<0.1 730 NC	14 6000 60	45 400000 440	<25 NC NC	<50 NC NC	<25 NL 215	<50 NL 170	<100 NC 2500	<100 NC 6600	<0.2 4 95	<0.5 NL 135	<1 NL 185	<1 NL 95	<1 NL 370	<0.05 NC 1.4	<0.5 40 NC	<0.05 4000 NC
TP10	0 - 0.1m	02/07/2019	5 3000 160	<0.4 900 NC	15 3600 1100	23 2E+05 150	20 1500 1800	<0.1 730 NC	14 6000 60	61 400000 440	<25 NC NC	<50 NC NC	<25 NL 215	<50 NL 170	<100 NC 2500	<100 NC 6600	<0.2 4 95	<0.5 NL 135	<1 NL 185	<1 NL 95	<1 NL 370	<0.05 NC 1.4	<0.5 40 NC	<0.05 4000 NC
TP11	0 - 0.1m	02/07/2019	12 3000 160	<0.4 900 NC	15 3600 1100	24 2E+05 150	22 1500 1800	<0.1 730 NC	16 6000 60	45 400000 440	<25 NC NC	<50 NC NC	<25 NL 215	<50 NL 170	<100 NC 2500	<100 NC 6600	<0.2 4 95	<0.5 NL 135	<1 NL 185	<1 NL 95	<1 NL 370	<0.05 NC 1.4	<0.5 40 NC	<0.05 4000 NC
TP12	0 - 0.1m	02/07/2019	5 3000 160	<0.4 900 NC	13 3600 1100	27 2E+05 150	19 1500 1800	<0.1 730 NC	12 6000 60	60 400000 440	<25 NC NC	<50 NC NC	<25 NL 215	<50 NL 170	<100 NC 2500	<100 NC 6600	<0.2 4 95	<0.5 NL 135	<1 NL 185	<1 NL 95	<1 NL 370	<0.05 NC 1.4	<0.5 40 NC	<0.05 4000 NC
TP13	0 - 0.1m	01/07/2019	9 3000 160	<0.4 900 NC	15 3600 1100	27 2E+05 150	17 1500 1800	<0.1 730 NC	17 6000 60	49 400000 440	<25 NC NC	<50 NC NC	<25 NL 215	<50 NL 170	<100 NC 2500	<100 NC 6600	<0.2 4 95	<0.5 NL 135	<1 NL 185	<1 NL 95	<1 NL 370	<0.05 NC 1.4	<0.5 40 NC	<0.05 4000 NC
TP14	0 - 0.1m	01/07/2019	9 3000 160	<0.4 900 NC	16 3600 1100	26 2E+05 150	21 1500 1800	<0.1 730 NC	13 6000 60	51 400000 440	<25 NC NC	<50 NC NC	<25 NL 215	<50 NL 170	<100 NC 2500	<100 NC 6600	<0.2 4 95	<0.5 NL 135	<1 NL 185	<1 NL 95	<1 NL 370	<0.05 NC 1.4	<0.5 40 NC	<0.05 4000 NC
TP15	0 - 0.1m	01/07/2019	11 3000 160	<0.4 900 NC	13 3600 1100	25 2E+05 150	17 1500 1800	<0.1 730 NC	16 6000 60	46 400000 440	<25 NC NC	<50 NC NC	<25 NL 215	<50 NL 170	<100 NC 2500	<100 NC 6600	<0.2 4 95	<0.5 NL 135	<1 NL 185	<1 NL 95	<1 NL 370	<0.05 NC 1.4	<0.5 40 NC	<0.05 4000 NC
TP16	0 - 0.1m	01/07/2019	9 3000 160	1 900 NC	20 3600 1100	26 2E+05 150	31 1500 1800	0.1 730 NC	13 6000 60	950 400000 440	<25 NC NC	<50 NC NC	<25 NL 215	<50 NL 170	<100 NC 2500	<100 NC 6600	<0.2 4 95	<0.5 NL 135	<1 NL 185	<1 NL 95	<1 NL 370	<0.05 NC 1.4	<0.5 40 NC	<0.05 4000 NC
TP17	0 - 0.1m	01/07/2019	9 3000 160	<0.4 900 NC	16 3600 1100	23 2E+05 150	18 1500 1800	<0.1 730 NC	16 6000 60	44 400000 440	<25 NC NC	<50 NC NC	<25 NL 215	<50 NL 170	<100 NC 2500	<100 NC 6600	<0.2 4 95	<0.5 NL 135	<1 NL 185	<1 NL 95	<1 NL 370	<0.05 NC 1.4	<0.5 40 NC	<0.05 4000 NC
TP18	0 - 0.1m	01/07/2019	10 3000 160	<0.4 900 NC	14 3600 1100	14 2E+05 150	26 1500 1800	<0.1 730 NC	12 6000 60	49 400000 440	<25 NC NC	<50 NC NC	<25 NL 215	<50 NL 170	<100 NC 2500	<100 NC 6600	<0.2 4 95	<0.5 NL 135	<1 NL 185	<1 NL 95	<1 NL 370	<0.05 NC 1.4	<0.5 40 NC	<0.05 4000 NC
TP19	0 - 0.5m	01/07/2019	<4 3000 160	<0.4 900 NC	12 3600 1100	10 2E+05 150	14 1500 1800	<0.1 730 NC	5 6000 60	37 400000 440	<25 NC NC	<50 NC NC	<25 NL 215	<50 NL 170	<100 NC 2500	<100 NC 6600	<0.2 4 95	<0.5 NL 135	<1 NL 185	<1 NL 95	<1 NL 370	<0.05 NC 1.4	<0.5 40 NC	<0.05 4000 NC
TP20	0 - 0.1m	01/07/2019	8 3000 160	<0.4 900 NC	17 3600 1100	17 2E+05 150	23 1500 1800	<0.1 730 NC	8 6000 60	40 400000 440	<25 NC NC	<50 NC NC	<25 NL 215	<50 NL 170	<100 NC 2500	<100 NC 6600	<0.2 4 95	<0.5 NL 135	<1 NL 185	<1 NL 95	<1 NL 370	<0.05 NC 1.4	<0.5 40 NC	<0.05 4000 NC
TP21	0 - 0.1m	01/07/2019	11 3000 160	<0.4 900 NC	17 3600 1100	38 2E+05 150	17 1500 1800	<0.1 730 NC	17 6000 60	70 400000 440	<25 NC NC	<50 NC NC	<25 NL 215	<50 NL 170	<100 NC 2500	<100 NC 6600	<0.2 4 95	<0.5 NL 135	<1 NL 185	<1 NL 95	<1 NL 370	0.3 NC 1.4	<0.5 40 NC	2.6 4000 NC

Lab result	■ HIL/HSL exceedance	■ EIL/ESL exceedance	■ HIL/HSL and EIL/ESL exceedance	■ ML exceedance	■ ML and HIL/HSL or EIL/ESL exceedance
HIL/HSL value	■ Indicates that asbestos has been detected by the lab below the PQL, refer to the lab report				
EIL/ESL value	■ = DC exceedance				
Bold = Lab detections NT = Not tested NL = Non limiting NC = No criteria NA = Not applicable NAD = No asbestos detected					

Table 2: Summary of Laboratory Results – Phenol, OCP, OPP, PCB, Asbestos, Asbestos

			Phenol	OCP								OPP	PCB	Asbestos			Asbestos						
			Phenol	DDT+DDE+DDD ^c	Aldrin & Dieldrin	Total Chlordane	Total Endosulfan	Endrin	Heptachlor	HCB	Methoxychlor	Chlorpyrifos	Total PCB	Asbestos ID in soil >0.1g/kg	Trace Analysis	Asbestos (50 g)	Asbestos ID in soil >0.1g/kg	Trace Analysis	Asbestos ID in soil <0.1g/kg	ACM >7mm Estimation	FA and AF Estimation	FA and AF Estimation	Asbestos (500 ml)
		PQL	5	0.1	0.1	0.1	0.1	0.1	0.1	0.1	0.1	0.1	0.1										
Sample ID	Depth	Sampled Date	mg/kg	mg/kg	mg/kg	mg/kg	mg/kg	mg/kg	mg/kg	mg/kg	mg/kg	mg/kg	mg/kg	-	-	-	-	-	-	g	g	%(w/w)	-
TP1	0 - 2.3m	01/07/2019	<5 660 NC	<0.1 3600 640	<0.1 45 NC	0.1 530 NC	<0.1 2000 NC	<0.1 100 NC	<0.1 50 NC	<0.1 80 NC	<0.1 2500 NC	<0.1 2000 NC	<0.1 7 NC	NAD	NAD	NAD	NT	NT	NT	NT	NT	NT	NT
TP2	0 - 0.1m	02/07/2019	NT 660 NC	<0.1 3600 640	<0.1 45 NC	<0.1 530 NC	<0.1 2000 NC	<0.1 100 NC	<0.1 50 NC	<0.1 80 NC	<0.1 2500 NC	<0.1 2000 NC	<0.1 7 NC	NAD	NAD	NAD	NT	NT	NT	NT	NT	NT	NT
TP3	0 - 0.05m	02/07/2019	<5 660 NC	<0.1 3600 640	<0.1 45 NC	<0.1 530 NC	<0.1 2000 NC	<0.1 100 NC	<0.1 50 NC	<0.1 80 NC	<0.1 2500 NC	<0.1 2000 NC	<0.1 7 NC	NAD	NAD	NAD	NT	NT	NT	NT	NT	NT	NT
TP4	0 - 0.1m	02/07/2019	<5 660 NC	<0.1 3600 640	<0.1 45 NC	<0.1 530 NC	<0.1 2000 NC	<0.1 100 NC	<0.1 50 NC	<0.1 80 NC	<0.1 2500 NC	<0.1 2000 NC	<0.1 7 NC	NAD	NAD	NAD	NT	NT	NT	NT	NT	NT	NT
TP5	0 - 0.1m	02/07/2019	<5 660 NC	<0.1 3600 640	<0.1 45 NC	<0.1 530 NC	<0.1 2000 NC	<0.1 100 NC	<0.1 50 NC	<0.1 80 NC	<0.1 2500 NC	<0.1 2000 NC	<0.1 7 NC	NAD	NAD	NAD	NT	NT	NT	NT	NT	NT	NT
TP6	0 - 0.1m	02/07/2019	NT 660 NC	<0.1 3600 640	<0.1 45 NC	<0.1 530 NC	<0.1 2000 NC	<0.1 100 NC	<0.1 50 NC	<0.1 80 NC	<0.1 2500 NC	<0.1 2000 NC	<0.1 7 NC	NAD	NAD	NAD	NT	NT	NT	NT	NT	NT	NT
TP7	0 - 0.1m	02/07/2019	<5 660 NC	<0.1 3600 640	<0.1 45 NC	<0.1 530 NC	<0.1 2000 NC	<0.1 100 NC	<0.1 50 NC	<0.1 80 NC	<0.1 2500 NC	<0.1 2000 NC	<0.1 7 NC	NAD	NAD	NAD	NT	NT	NT	NT	NT	NT	NT
TP8	0 - 0.1m	02/07/2019	NT 660 NC	<0.1 3600 640	<0.1 45 NC	<0.1 530 NC	<0.1 2000 NC	<0.1 100 NC	<0.1 50 NC	<0.1 80 NC	<0.1 2500 NC	<0.1 2000 NC	<0.1 7 NC	NAD	NAD	NAD	NT	NT	NT	NT	NT	NT	NT
TP9	0 - 0.1m	02/07/2019	NT 660 NC	<0.1 3600 640	<0.1 45 NC	<0.1 530 NC	<0.1 2000 NC	<0.1 100 NC	<0.1 50 NC	<0.1 80 NC	<0.1 2500 NC	<0.1 2000 NC	<0.1 7 NC	NAD	NAD	NAD	NT	NT	NT	NT	NT	NT	NT
TP10	0 - 0.1m	02/07/2019	NT 660 NC	<0.1 3600 640	<0.1 45 NC	<0.1 530 NC	<0.1 2000 NC	<0.1 100 NC	<0.1 50 NC	<0.1 80 NC	<0.1 2500 NC	<0.1 2000 NC	<0.1 7 NC	NAD	NAD	NAD	NT	NT	NT	NT	NT	NT	NT
TP11	0 - 0.1m	02/07/2019	NT 660 NC	<0.1 3600 640	<0.1 45 NC	<0.1 530 NC	<0.1 2000 NC	<0.1 100 NC	<0.1 50 NC	<0.1 80 NC	<0.1 2500 NC	<0.1 2000 NC	<0.1 7 NC	NAD	NAD	NAD	NT	NT	NT	NT	NT	NT	NT
TP12	0 - 0.1m	02/07/2019	<5 660 NC	<0.1 3600 640	<0.1 45 NC	<0.1 530 NC	<0.1 2000 NC	<0.1 100 NC	<0.1 50 NC	<0.1 80 NC	<0.1 2500 NC	<0.1 2000 NC	<0.1 7 NC	NAD	NAD	NAD	NT	NT	NT	NT	NT	NT	NT
TP13	0 - 0.1m	01/07/2019	NT 660 NC	<0.1 3600 640	<0.1 45 NC	<0.1 530 NC	<0.1 2000 NC	<0.1 100 NC	<0.1 50 NC	<0.1 80 NC	<0.1 2500 NC	<0.1 2000 NC	<0.1 7 NC	NAD	NAD	NAD	NT	NT	NT	NT	NT	NT	NT
TP14	0 - 0.1m	01/07/2019	NT 660 NC	<0.1 3600 640	<0.1 45 NC	<0.1 530 NC	<0.1 2000 NC	<0.1 100 NC	<0.1 50 NC	<0.1 80 NC	<0.1 2500 NC	<0.1 2000 NC	<0.1 7 NC	NAD	NAD	NAD	NT	NT	NT	NT	NT	NT	NT
TP15	0 - 0.1m	01/07/2019	<5 660 NC	<0.1 3600 640	<0.1 45 NC	<0.1 530 NC	<0.1 2000 NC	<0.1 100 NC	<0.1 50 NC	<0.1 80 NC	<0.1 2500 NC	<0.1 2000 NC	<0.1 7 NC	NAD	NAD	NAD	NT	NT	NT	NT	NT	NT	NT
TP16	0 - 0.1m	01/07/2019	<5 660 NC	<0.1 3600 640	<0.1 45 NC	<0.1 530 NC	<0.1 2000 NC	<0.1 100 NC	<0.1 50 NC	<0.1 80 NC	<0.1 2500 NC	<0.1 2000 NC	<0.1 7 NC	NT	NT	NT	Detected	NAD	NAD	Detected	NT	NAD	Detected
TP17	0 - 0.1m	01/07/2019	NT 660 NC	<0.1 3600 640	<0.1 45 NC	<0.1 530 NC	<0.1 2000 NC	<0.1 100 NC	<0.1 50 NC	<0.1 80 NC	<0.1 2500 NC	<0.1 2000 NC	<0.1 7 NC	NAD	NAD	NAD	NT	NT	NT	NT	NT	NT	NT
TP18	0 - 0.1m	01/07/2019	NT 660 NC	<0.1 3600 640	<0.1 45 NC	<0.1 530 NC	<0.1 2000 NC	<0.1 100 NC	<0.1 50 NC	<0.1 80 NC	<0.1 2500 NC	<0.1 2000 NC	<0.1 7 NC	NAD	NAD	NAD	NT	NT	NT	NT	NT	NT	NT
TP19	0 - 0.5m	01/07/2019	<5 660 NC	<0.1 3600 640	<0.1 45 NC	<0.1 530 NC	<0.1 2000 NC	<0.1 100 NC	<0.1 50 NC	<0.1 80 NC	<0.1 2500 NC	<0.1 2000 NC	<0.1 7 NC	NAD	NAD	NAD	NT	NT	NT	NT	NT	NT	NT
TP20	0 - 0.1m	01/07/2019	NT 660 NC	<0.1 3600 640	<0.1 45 NC	<0.1 530 NC	<0.1 2000 NC	<0.1 100 NC	<0.1 50 NC	<0.1 80 NC	<0.1 2500 NC	<0.1 2000 NC	<0.1 7 NC	NAD	NAD	NAD	NT	NT	NT	NT	NT	NT	NT
TP21	0 - 0.1m	01/07/2019	<5 660 NC	<0.1 3600 640	<0.1 45 NC	<0.1 530 NC	<0.1 2000 NC	<0.1 100 NC	<0.1 50 NC	<0.1 80 NC	<0.1 2500 NC	<0.1 2000 NC	<0.1 7 NC	NT	NT	NT	NT	NT	NT	NT	NT	NT	NT

Lab result

HIL/HSL valueEIL/ESL value

HIL/HSL exceedance

EIL/ESL exceedance

HIL/HSL and EIL/ESL exceedance

ML exceedance

ML and HIL/HSL or EIL/ESL exceedance

Indicates that asbestos has been detected by the lab below the PQL, refer to the lab report

Blue = DC exceedance

Bold = Lab detections

NT = Not tested

NL = Non limiting

NC = No criteria

NA = Not applicable

NAD = No asbestos detected

Notes:

HIL/HSL/DC

NEPC, Schedule B1 - HIL D (Commercial / Industrial), HSL D (Commercial / Industrial), DC HSL D (Direct contact HSL D Commercial/Industrial)

EIL/ESL

NEPC, Schedule B1 - EIL C/Ind (Commercial and Industrial), ESL C/Ind (Commercial and Industrial)

ML

NEPC, Schedule B1 - ML C/Ind (Commercial and Industrial)

a

QA/QC replicate of sample listed directly below the primary sample

b

reported naphthalene laboratory result obtained from BTEXN suite

c

criteria applies to DDT only

Appendix J

Laboratory Analytical Report

CERTIFICATE OF ANALYSIS 221119

Client Details

Client	Douglas Partners Pty Ltd Smeaton Grange
Attention	Lachlan Clement, Emily McGinty
Address	18 Waler Crescent, Smeaton Grange, NSW, 2567

Sample Details

Your Reference	92352.00, Kemps Creek
Number of Samples	30 Soil, 1 Material
Date samples received	05/07/2019
Date completed instructions received	05/07/2019

Analysis Details

Please refer to the following pages for results, methodology summary and quality control data.

Samples were analysed as received from the client. Results relate specifically to the samples as received.

Results are reported on a dry weight basis for solids and on an as received basis for other matrices.

Please refer to the last page of this report for any comments relating to the results.

Report Details

Date results requested by	12/07/2019
Date of Issue	12/07/2019
NATA Accreditation Number 2901. This document shall not be reproduced except in full.	
Accredited for compliance with ISO/IEC 17025 - Testing. Tests not covered by NATA are denoted with *	

Asbestos Approved By

Analysed by Asbestos Approved Identifier: Aida Marner
 Authorised by Asbestos Approved Signatory: Lucy Zhu

Results Approved By

Diego Bigolin, Team Leader, Inorganics
 Jaimie Loa-Kum-Cheung, Metals Supervisor
 Lucy Zhu, Senior Asbestos Analyst
 Priya Samarawickrama, Senior Chemist
 Steven Luong, Organics Supervisor

Authorised By



Nancy Zhang, Laboratory Manager

vTRH(C6-C10)/BTEXN in Soil

Our Reference		221119-1	221119-2	221119-3	221119-4	221119-5
Your Reference	UNITS	TP1	TP2	TP3	TP4	TP5
Depth		2.3	0.1	0.05	0.1	0.1
Date Sampled		01/07/2019	02/07/2019	02/07/2019	02/07/2019	02/07/2019
Type of sample		Soil	Soil	Soil	Soil	Soil
Date extracted	-	08/07/2019	08/07/2019	08/07/2019	08/07/2019	08/07/2019
Date analysed	-	09/07/2019	09/07/2019	09/07/2019	09/07/2019	09/07/2019
TRH C ₆ - C ₉	mg/kg	<25	<25	<25	<25	<25
TRH C ₆ - C ₁₀	mg/kg	<25	<25	<25	<25	<25
vTPH C ₆ - C ₁₀ less BTEX (F1)	mg/kg	<25	<25	<25	<25	<25
Benzene	mg/kg	<0.2	<0.2	<0.2	<0.2	<0.2
Toluene	mg/kg	<0.5	<0.5	<0.5	<0.5	<0.5
Ethylbenzene	mg/kg	<1	<1	<1	<1	<1
m+p-xylene	mg/kg	<2	<2	<2	<2	<2
o-Xylene	mg/kg	<1	<1	<1	<1	<1
naphthalene	mg/kg	<1	<1	<1	<1	<1
Total +ve Xylenes	mg/kg	<3	<3	<3	<3	<3
Surrogate aaa-Trifluorotoluene	%	76	87	80	83	90

vTRH(C6-C10)/BTEXN in Soil

Our Reference		221119-6	221119-7	221119-8	221119-9	221119-10
Your Reference	UNITS	TP6	TP7	TP8	TP9	TP10
Depth		0.1	0.1	0.1	0.1	0.1
Date Sampled		02/07/2019	02/07/2019	02/07/2019	02/07/2019	02/07/2019
Type of sample		Soil	Soil	Soil	Soil	Soil
Date extracted	-	08/07/2019	08/07/2019	08/07/2019	08/07/2019	08/07/2019
Date analysed	-	09/07/2019	09/07/2019	09/07/2019	09/07/2019	09/07/2019
TRH C ₆ - C ₉	mg/kg	<25	<25	<25	<25	<25
TRH C ₆ - C ₁₀	mg/kg	<25	<25	<25	<25	<25
vTPH C ₆ - C ₁₀ less BTEX (F1)	mg/kg	<25	<25	<25	<25	<25
Benzene	mg/kg	<0.2	<0.2	<0.2	<0.2	<0.2
Toluene	mg/kg	<0.5	<0.5	<0.5	<0.5	<0.5
Ethylbenzene	mg/kg	<1	<1	<1	<1	<1
m+p-xylene	mg/kg	<2	<2	<2	<2	<2
o-Xylene	mg/kg	<1	<1	<1	<1	<1
naphthalene	mg/kg	<1	<1	<1	<1	<1
Total +ve Xylenes	mg/kg	<3	<3	<3	<3	<3
Surrogate aaa-Trifluorotoluene	%	73	90	71	78	83

vTRH(C6-C10)/BTEXN in Soil

Our Reference		221119-11	221119-12	221119-13	221119-14	221119-15
Your Reference	UNITS	TP11	TP12	TP13	TP14	TP15
Depth		0.1	0.1	0.1	0.1	0.1
Date Sampled		02/07/2019	02/07/2019	01/07/2019	01/07/2019	01/07/2019
Type of sample		Soil	Soil	Soil	Soil	Soil
Date extracted	-	08/07/2019	08/07/2019	08/07/2019	08/07/2019	08/07/2019
Date analysed	-	09/07/2019	09/07/2019	09/07/2019	09/07/2019	09/07/2019
TRH C ₆ - C ₉	mg/kg	<25	<25	<25	<25	<25
TRH C ₆ - C ₁₀	mg/kg	<25	<25	<25	<25	<25
vTPH C ₆ - C ₁₀ less BTEX (F1)	mg/kg	<25	<25	<25	<25	<25
Benzene	mg/kg	<0.2	<0.2	<0.2	<0.2	<0.2
Toluene	mg/kg	<0.5	<0.5	<0.5	<0.5	<0.5
Ethylbenzene	mg/kg	<1	<1	<1	<1	<1
m+p-xylene	mg/kg	<2	<2	<2	<2	<2
o-Xylene	mg/kg	<1	<1	<1	<1	<1
naphthalene	mg/kg	<1	<1	<1	<1	<1
Total +ve Xylenes	mg/kg	<3	<3	<3	<3	<3
Surrogate aaa-Trifluorotoluene	%	83	81	76	78	83

vTRH(C6-C10)/BTEXN in Soil

Our Reference		221119-16	221119-17	221119-18	221119-19	221119-20
Your Reference	UNITS	TP16	TP17	TP18	TP19	TP20
Depth		0.1	0.1	0.1	0.5	0.1
Date Sampled		01/07/2019	01/07/2019	01/07/2019	01/07/2019	01/07/2019
Type of sample		Soil	Soil	Soil	Soil	Soil
Date extracted	-	08/07/2019	08/07/2019	08/07/2019	08/07/2019	08/07/2019
Date analysed	-	09/07/2019	09/07/2019	09/07/2019	09/07/2019	09/07/2019
TRH C ₆ - C ₉	mg/kg	<25	<25	<25	<25	<25
TRH C ₆ - C ₁₀	mg/kg	<25	<25	<25	<25	<25
vTPH C ₆ - C ₁₀ less BTEX (F1)	mg/kg	<25	<25	<25	<25	<25
Benzene	mg/kg	<0.2	<0.2	<0.2	<0.2	<0.2
Toluene	mg/kg	<0.5	<0.5	<0.5	<0.5	<0.5
Ethylbenzene	mg/kg	<1	<1	<1	<1	<1
m+p-xylene	mg/kg	<2	<2	<2	<2	<2
o-Xylene	mg/kg	<1	<1	<1	<1	<1
naphthalene	mg/kg	<1	<1	<1	<1	<1
Total +ve Xylenes	mg/kg	<3	<3	<3	<3	<3
Surrogate aaa-Trifluorotoluene	%	78	76	77	90	80

vTRH(C6-C10)/BTEXN in Soil					
Our Reference		221119-26	221119-27	221119-28	221119-30
Your Reference	UNITS	TB	TS	BD2 020719	TP21
Depth		-	-	-	0.1
Date Sampled		01/07/2019	01/07/2019	02/07/2019	01/07/2019
Type of sample		Soil	Soil	Soil	Soil
Date extracted	-	08/07/2019	08/07/2019	08/07/2019	09/07/2019
Date analysed	-	09/07/2019	09/07/2019	09/07/2019	10/07/2019
TRH C ₆ - C ₉	mg/kg	<25	[NA]	<25	<25
TRH C ₆ - C ₁₀	mg/kg	<25	[NA]	<25	<25
vTPH C ₆ - C ₁₀ less BTEX (F1)	mg/kg	<25	[NA]	<25	<25
Benzene	mg/kg	<0.2	99%	<0.2	<0.2
Toluene	mg/kg	<0.5	99%	<0.5	<0.5
Ethylbenzene	mg/kg	<1	99%	<1	<1
m+p-xylene	mg/kg	<2	99%	<2	<2
o-Xylene	mg/kg	<1	99%	<1	<1
naphthalene	mg/kg	<1	[NA]	<1	<1
Total +ve Xylenes	mg/kg	<3	[NA]	<3	<3
Surrogate aaa-Trifluorotoluene	%	91	79	83	91

svTRH (C10-C40) in Soil						
Our Reference		221119-1	221119-2	221119-3	221119-4	221119-5
Your Reference	UNITS	TP1	TP2	TP3	TP4	TP5
Depth		2.3	0.1	0.05	0.1	0.1
Date Sampled		01/07/2019	02/07/2019	02/07/2019	02/07/2019	02/07/2019
Type of sample		Soil	Soil	Soil	Soil	Soil
Date extracted	-	08/07/2019	08/07/2019	08/07/2019	08/07/2019	08/07/2019
Date analysed	-	09/07/2019	09/07/2019	09/07/2019	09/07/2019	09/07/2019
TRH C ₁₀ - C ₁₄	mg/kg	<50	<50	<50	<50	<50
TRH C ₁₅ - C ₂₈	mg/kg	<100	190	<100	<100	<100
TRH C ₂₉ - C ₃₆	mg/kg	<100	100	120	<100	<100
TRH >C ₁₀ -C ₁₆	mg/kg	<50	<50	<50	<50	<50
TRH >C ₁₀ - C ₁₆ less Naphthalene (F2)	mg/kg	<50	<50	<50	<50	<50
TRH >C ₁₆ -C ₃₄	mg/kg	<100	260	140	<100	<100
TRH >C ₃₄ -C ₄₀	mg/kg	<100	<100	<100	<100	<100
Total +ve TRH (>C10-C40)	mg/kg	<50	260	140	<50	<50
Surrogate o-Terphenyl	%	88	89	98	87	88

svTRH (C10-C40) in Soil						
Our Reference		221119-6	221119-7	221119-8	221119-9	221119-10
Your Reference	UNITS	TP6	TP7	TP8	TP9	TP10
Depth		0.1	0.1	0.1	0.1	0.1
Date Sampled		02/07/2019	02/07/2019	02/07/2019	02/07/2019	02/07/2019
Type of sample		Soil	Soil	Soil	Soil	Soil
Date extracted	-	08/07/2019	08/07/2019	08/07/2019	08/07/2019	08/07/2019
Date analysed	-	09/07/2019	09/07/2019	09/07/2019	09/07/2019	09/07/2019
TRH C ₁₀ - C ₁₄	mg/kg	<50	<50	<50	<50	<50
TRH C ₁₅ - C ₂₈	mg/kg	<100	<100	<100	<100	<100
TRH C ₂₉ - C ₃₆	mg/kg	<100	<100	<100	<100	<100
TRH >C ₁₀ -C ₁₆	mg/kg	<50	<50	<50	<50	<50
TRH >C ₁₀ - C ₁₆ less Naphthalene (F2)	mg/kg	<50	<50	<50	<50	<50
TRH >C ₁₆ -C ₃₄	mg/kg	<100	<100	<100	<100	<100
TRH >C ₃₄ -C ₄₀	mg/kg	<100	<100	<100	<100	<100
Total +ve TRH (>C10-C40)	mg/kg	<50	<50	<50	<50	<50
Surrogate o-Terphenyl	%	89	80	94	81	87

svTRH (C10-C40) in Soil

Our Reference		221119-11	221119-12	221119-13	221119-14	221119-15
Your Reference	UNITS	TP11	TP12	TP13	TP14	TP15
Depth		0.1	0.1	0.1	0.1	0.1
Date Sampled		02/07/2019	02/07/2019	01/07/2019	01/07/2019	01/07/2019
Type of sample		Soil	Soil	Soil	Soil	Soil
Date extracted	-	08/07/2019	08/07/2019	08/07/2019	08/07/2019	08/07/2019
Date analysed	-	09/07/2019	09/07/2019	09/07/2019	09/07/2019	09/07/2019
TRH C ₁₀ - C ₁₄	mg/kg	<50	<50	<50	<50	<50
TRH C ₁₅ - C ₂₈	mg/kg	<100	<100	<100	<100	<100
TRH C ₂₉ - C ₃₆	mg/kg	<100	<100	<100	<100	<100
TRH >C ₁₀ -C ₁₆	mg/kg	<50	<50	<50	<50	<50
TRH >C ₁₀ - C ₁₆ less Naphthalene (F2)	mg/kg	<50	<50	<50	<50	<50
TRH >C ₁₆ -C ₃₄	mg/kg	<100	<100	<100	<100	<100
TRH >C ₃₄ -C ₄₀	mg/kg	<100	<100	<100	<100	<100
Total +ve TRH (>C10-C40)	mg/kg	<50	<50	<50	<50	<50
Surrogate o-Terphenyl	%	95	87	106	91	82

svTRH (C10-C40) in Soil

Our Reference		221119-16	221119-17	221119-18	221119-19	221119-20
Your Reference	UNITS	TP16	TP17	TP18	TP19	TP20
Depth		0.1	0.1	0.1	0.5	0.1
Date Sampled		01/07/2019	01/07/2019	01/07/2019	01/07/2019	01/07/2019
Type of sample		Soil	Soil	Soil	Soil	Soil
Date extracted	-	08/07/2019	08/07/2019	08/07/2019	08/07/2019	08/07/2019
Date analysed	-	09/07/2019	09/07/2019	09/07/2019	09/07/2019	09/07/2019
TRH C ₁₀ - C ₁₄	mg/kg	<50	<50	<50	<50	<50
TRH C ₁₅ - C ₂₈	mg/kg	<100	<100	<100	<100	<100
TRH C ₂₉ - C ₃₆	mg/kg	<100	<100	<100	<100	<100
TRH >C ₁₀ -C ₁₆	mg/kg	<50	<50	<50	<50	<50
TRH >C ₁₀ - C ₁₆ less Naphthalene (F2)	mg/kg	<50	<50	<50	<50	<50
TRH >C ₁₆ -C ₃₄	mg/kg	<100	<100	<100	<100	<100
TRH >C ₃₄ -C ₄₀	mg/kg	<100	<100	<100	<100	<100
Total +ve TRH (>C10-C40)	mg/kg	<50	<50	<50	<50	<50
Surrogate o-Terphenyl	%	88	91	85	94	89

svTRH (C10-C40) in Soil				
Our Reference		221119-26	221119-28	221119-30
Your Reference	UNITS	TB	BD2 020719	TP21
Depth		-	-	0.1
Date Sampled		01/07/2019	02/07/2019	01/07/2019
Type of sample		Soil	Soil	Soil
Date extracted	-	08/07/2019	08/07/2019	09/07/2019
Date analysed	-	09/07/2019	09/07/2019	10/07/2019
TRH C ₁₀ - C ₁₄	mg/kg	<50	<50	<50
TRH C ₁₅ - C ₂₈	mg/kg	<100	<100	<100
TRH C ₂₉ - C ₃₆	mg/kg	<100	<100	<100
TRH >C ₁₀ -C ₁₆	mg/kg	<50	<50	<50
TRH >C ₁₀ - C ₁₆ less Naphthalene (F2)	mg/kg	<50	<50	<50
TRH >C ₁₆ -C ₃₄	mg/kg	<100	<100	<100
TRH >C ₃₄ -C ₄₀	mg/kg	<100	<100	<100
Total +ve TRH (>C10-C40)	mg/kg	<50	<50	<50
Surrogate o-Terphenyl	%	96	87	85

PAHs in Soil						
Our Reference		221119-1	221119-2	221119-3	221119-4	221119-5
Your Reference	UNITS	TP1	TP2	TP3	TP4	TP5
Depth		2.3	0.1	0.05	0.1	0.1
Date Sampled		01/07/2019	02/07/2019	02/07/2019	02/07/2019	02/07/2019
Type of sample		Soil	Soil	Soil	Soil	Soil
Date extracted	-	08/07/2019	08/07/2019	08/07/2019	08/07/2019	08/07/2019
Date analysed	-	09/07/2019	09/07/2019	09/07/2019	09/07/2019	09/07/2019
Naphthalene	mg/kg	<0.1	<0.1	<0.1	<0.1	<0.1
Acenaphthylene	mg/kg	<0.1	<0.1	<0.1	<0.1	<0.1
Acenaphthene	mg/kg	<0.1	<0.1	<0.1	<0.1	<0.1
Fluorene	mg/kg	<0.1	<0.1	<0.1	<0.1	<0.1
Phenanthrene	mg/kg	<0.1	<0.1	<0.1	<0.1	<0.1
Anthracene	mg/kg	<0.1	<0.1	<0.1	<0.1	<0.1
Fluoranthene	mg/kg	<0.1	<0.1	<0.1	<0.1	<0.1
Pyrene	mg/kg	<0.1	<0.1	<0.1	<0.1	<0.1
Benzo(a)anthracene	mg/kg	<0.1	<0.1	<0.1	<0.1	<0.1
Chrysene	mg/kg	<0.1	<0.1	<0.1	<0.1	<0.1
Benzo(b,j+k)fluoranthene	mg/kg	<0.2	<0.2	<0.2	<0.2	<0.2
Benzo(a)pyrene	mg/kg	<0.05	<0.05	<0.05	<0.05	<0.05
Indeno(1,2,3-c,d)pyrene	mg/kg	<0.1	<0.1	<0.1	<0.1	<0.1
Dibenzo(a,h)anthracene	mg/kg	<0.1	<0.1	<0.1	<0.1	<0.1
Benzo(g,h,i)perylene	mg/kg	<0.1	<0.1	<0.1	<0.1	<0.1
Total +ve PAH's	mg/kg	<0.05	<0.05	<0.05	<0.05	<0.05
Benzo(a)pyrene TEQ calc (zero)	mg/kg	<0.5	<0.5	<0.5	<0.5	<0.5
Benzo(a)pyrene TEQ calc(half)	mg/kg	<0.5	<0.5	<0.5	<0.5	<0.5
Benzo(a)pyrene TEQ calc(PQL)	mg/kg	<0.5	<0.5	<0.5	<0.5	<0.5
Surrogate <i>p</i> -Terphenyl-d14	%	125	93	95	93	87

PAHs in Soil						
Our Reference		221119-6	221119-7	221119-8	221119-9	221119-10
Your Reference	UNITS	TP6	TP7	TP8	TP9	TP10
Depth		0.1	0.1	0.1	0.1	0.1
Date Sampled		02/07/2019	02/07/2019	02/07/2019	02/07/2019	02/07/2019
Type of sample		Soil	Soil	Soil	Soil	Soil
Date extracted	-	08/07/2019	08/07/2019	08/07/2019	08/07/2019	08/07/2019
Date analysed	-	09/07/2019	09/07/2019	09/07/2019	09/07/2019	09/07/2019
Naphthalene	mg/kg	<0.1	<0.1	<0.1	<0.1	<0.1
Acenaphthylene	mg/kg	<0.1	<0.1	<0.1	<0.1	<0.1
Acenaphthene	mg/kg	<0.1	<0.1	<0.1	<0.1	<0.1
Fluorene	mg/kg	<0.1	<0.1	<0.1	<0.1	<0.1
Phenanthrene	mg/kg	<0.1	<0.1	<0.1	<0.1	<0.1
Anthracene	mg/kg	<0.1	<0.1	<0.1	<0.1	<0.1
Fluoranthene	mg/kg	<0.1	<0.1	<0.1	<0.1	<0.1
Pyrene	mg/kg	<0.1	<0.1	<0.1	<0.1	<0.1
Benzo(a)anthracene	mg/kg	<0.1	<0.1	<0.1	<0.1	<0.1
Chrysene	mg/kg	<0.1	<0.1	<0.1	<0.1	<0.1
Benzo(b,j+k)fluoranthene	mg/kg	<0.2	<0.2	<0.2	<0.2	<0.2
Benzo(a)pyrene	mg/kg	<0.05	<0.05	<0.05	<0.05	<0.05
Indeno(1,2,3-c,d)pyrene	mg/kg	<0.1	<0.1	<0.1	<0.1	<0.1
Dibenzo(a,h)anthracene	mg/kg	<0.1	<0.1	<0.1	<0.1	<0.1
Benzo(g,h,i)perylene	mg/kg	<0.1	<0.1	<0.1	<0.1	<0.1
Total +ve PAH's	mg/kg	<0.05	<0.05	<0.05	<0.05	<0.05
Benzo(a)pyrene TEQ calc (zero)	mg/kg	<0.5	<0.5	<0.5	<0.5	<0.5
Benzo(a)pyrene TEQ calc(half)	mg/kg	<0.5	<0.5	<0.5	<0.5	<0.5
Benzo(a)pyrene TEQ calc(PQL)	mg/kg	<0.5	<0.5	<0.5	<0.5	<0.5
Surrogate p-Terphenyl-d14	%	86	93	97	92	96

PAHs in Soil						
Our Reference		221119-11	221119-12	221119-13	221119-14	221119-15
Your Reference	UNITS	TP11	TP12	TP13	TP14	TP15
Depth		0.1	0.1	0.1	0.1	0.1
Date Sampled		02/07/2019	02/07/2019	01/07/2019	01/07/2019	01/07/2019
Type of sample		Soil	Soil	Soil	Soil	Soil
Date extracted	-	08/07/2019	08/07/2019	08/07/2019	08/07/2019	08/07/2019
Date analysed	-	09/07/2019	09/07/2019	09/07/2019	09/07/2019	09/07/2019
Naphthalene	mg/kg	<0.1	<0.1	<0.1	<0.1	<0.1
Acenaphthylene	mg/kg	<0.1	<0.1	<0.1	<0.1	<0.1
Acenaphthene	mg/kg	<0.1	<0.1	<0.1	<0.1	<0.1
Fluorene	mg/kg	<0.1	<0.1	<0.1	<0.1	<0.1
Phenanthrene	mg/kg	<0.1	<0.1	<0.1	<0.1	<0.1
Anthracene	mg/kg	<0.1	<0.1	<0.1	<0.1	<0.1
Fluoranthene	mg/kg	<0.1	<0.1	<0.1	<0.1	<0.1
Pyrene	mg/kg	<0.1	<0.1	<0.1	<0.1	<0.1
Benzo(a)anthracene	mg/kg	<0.1	<0.1	<0.1	<0.1	<0.1
Chrysene	mg/kg	<0.1	<0.1	<0.1	<0.1	<0.1
Benzo(b,j+k)fluoranthene	mg/kg	<0.2	<0.2	<0.2	<0.2	<0.2
Benzo(a)pyrene	mg/kg	<0.05	<0.05	<0.05	<0.05	<0.05
Indeno(1,2,3-c,d)pyrene	mg/kg	<0.1	<0.1	<0.1	<0.1	<0.1
Dibenzo(a,h)anthracene	mg/kg	<0.1	<0.1	<0.1	<0.1	<0.1
Benzo(g,h,i)perylene	mg/kg	<0.1	<0.1	<0.1	<0.1	<0.1
Total +ve PAH's	mg/kg	<0.05	<0.05	<0.05	<0.05	<0.05
Benzo(a)pyrene TEQ calc (zero)	mg/kg	<0.5	<0.5	<0.5	<0.5	<0.5
Benzo(a)pyrene TEQ calc(half)	mg/kg	<0.5	<0.5	<0.5	<0.5	<0.5
Benzo(a)pyrene TEQ calc(PQL)	mg/kg	<0.5	<0.5	<0.5	<0.5	<0.5
Surrogate p-Terphenyl-d14	%	92	94	93	92	87

PAHs in Soil						
Our Reference		221119-16	221119-17	221119-18	221119-19	221119-20
Your Reference	UNITS	TP16	TP17	TP18	TP19	TP20
Depth		0.1	0.1	0.1	0.5	0.1
Date Sampled		01/07/2019	01/07/2019	01/07/2019	01/07/2019	01/07/2019
Type of sample		Soil	Soil	Soil	Soil	Soil
Date extracted	-	08/07/2019	08/07/2019	08/07/2019	08/07/2019	08/07/2019
Date analysed	-	09/07/2019	09/07/2019	09/07/2019	09/07/2019	09/07/2019
Naphthalene	mg/kg	<0.1	<0.1	<0.1	<0.1	<0.1
Acenaphthylene	mg/kg	<0.1	<0.1	<0.1	<0.1	<0.1
Acenaphthene	mg/kg	<0.1	<0.1	<0.1	<0.1	<0.1
Fluorene	mg/kg	<0.1	<0.1	<0.1	<0.1	<0.1
Phenanthrene	mg/kg	<0.1	<0.1	<0.1	<0.1	<0.1
Anthracene	mg/kg	<0.1	<0.1	<0.1	<0.1	<0.1
Fluoranthene	mg/kg	<0.1	<0.1	<0.1	<0.1	<0.1
Pyrene	mg/kg	<0.1	<0.1	<0.1	<0.1	<0.1
Benzo(a)anthracene	mg/kg	<0.1	<0.1	<0.1	<0.1	<0.1
Chrysene	mg/kg	<0.1	<0.1	<0.1	<0.1	<0.1
Benzo(b,j+k)fluoranthene	mg/kg	<0.2	<0.2	<0.2	<0.2	<0.2
Benzo(a)pyrene	mg/kg	<0.05	<0.05	<0.05	<0.05	<0.05
Indeno(1,2,3-c,d)pyrene	mg/kg	<0.1	<0.1	<0.1	<0.1	<0.1
Dibenzo(a,h)anthracene	mg/kg	<0.1	<0.1	<0.1	<0.1	<0.1
Benzo(g,h,i)perylene	mg/kg	<0.1	<0.1	<0.1	<0.1	<0.1
Total +ve PAH's	mg/kg	<0.05	<0.05	<0.05	<0.05	<0.05
Benzo(a)pyrene TEQ calc (zero)	mg/kg	<0.5	<0.5	<0.5	<0.5	<0.5
Benzo(a)pyrene TEQ calc(half)	mg/kg	<0.5	<0.5	<0.5	<0.5	<0.5
Benzo(a)pyrene TEQ calc(PQL)	mg/kg	<0.5	<0.5	<0.5	<0.5	<0.5
Surrogate p-Terphenyl-d14	%	90	90	89	96	91

PAHs in Soil		
Our Reference		221119-30
Your Reference	UNITS	TP21
Depth		0.1
Date Sampled		01/07/2019
Type of sample		Soil
Date extracted	-	09/07/2019
Date analysed	-	10/07/2019
Naphthalene	mg/kg	<0.1
Acenaphthylene	mg/kg	<0.1
Acenaphthene	mg/kg	<0.1
Fluorene	mg/kg	<0.1
Phenanthrene	mg/kg	<0.1
Anthracene	mg/kg	<0.1
Fluoranthene	mg/kg	<0.1
Pyrene	mg/kg	0.1
Benzo(a)anthracene	mg/kg	0.1
Chrysene	mg/kg	0.2
Benzo(b,j+k)fluoranthene	mg/kg	1
Benzo(a)pyrene	mg/kg	0.3
Indeno(1,2,3-c,d)pyrene	mg/kg	0.4
Dibenzo(a,h)anthracene	mg/kg	<0.1
Benzo(g,h,i)perylene	mg/kg	0.5
Total +ve PAH's	mg/kg	2.6
Benzo(a)pyrene TEQ calc (zero)	mg/kg	<0.5
Benzo(a)pyrene TEQ calc(half)	mg/kg	<0.5
Benzo(a)pyrene TEQ calc(PQL)	mg/kg	0.5
Surrogate <i>p</i> -Terphenyl-d14	%	100

Organochlorine Pesticides in soil						
Our Reference		221119-1	221119-2	221119-3	221119-4	221119-5
Your Reference	UNITS	TP1	TP2	TP3	TP4	TP5
Depth		2.3	0.1	0.05	0.1	0.1
Date Sampled		01/07/2019	02/07/2019	02/07/2019	02/07/2019	02/07/2019
Type of sample		Soil	Soil	Soil	Soil	Soil
Date extracted	-	08/07/2019	08/07/2019	08/07/2019	08/07/2019	08/07/2019
Date analysed	-	09/07/2019	09/07/2019	09/07/2019	09/07/2019	09/07/2019
HCB	mg/kg	<0.1	<0.1	<0.1	<0.1	<0.1
alpha-BHC	mg/kg	<0.1	<0.1	<0.1	<0.1	<0.1
gamma-BHC	mg/kg	<0.1	<0.1	<0.1	<0.1	<0.1
beta-BHC	mg/kg	<0.1	<0.1	<0.1	<0.1	<0.1
Heptachlor	mg/kg	<0.1	<0.1	<0.1	<0.1	<0.1
delta-BHC	mg/kg	<0.1	<0.1	<0.1	<0.1	<0.1
Aldrin	mg/kg	<0.1	<0.1	<0.1	<0.1	<0.1
Heptachlor Epoxide	mg/kg	<0.1	<0.1	<0.1	<0.1	<0.1
gamma-Chlordane	mg/kg	0.1	<0.1	<0.1	<0.1	<0.1
alpha-chlordane	mg/kg	<0.1	<0.1	<0.1	<0.1	<0.1
Endosulfan I	mg/kg	<0.1	<0.1	<0.1	<0.1	<0.1
pp-DDE	mg/kg	<0.1	<0.1	<0.1	<0.1	<0.1
Dieldrin	mg/kg	<0.1	<0.1	<0.1	<0.1	<0.1
Endrin	mg/kg	<0.1	<0.1	<0.1	<0.1	<0.1
pp-DDD	mg/kg	<0.1	<0.1	<0.1	<0.1	<0.1
Endosulfan II	mg/kg	<0.1	<0.1	<0.1	<0.1	<0.1
pp-DDT	mg/kg	<0.1	<0.1	<0.1	<0.1	<0.1
Endrin Aldehyde	mg/kg	<0.1	<0.1	<0.1	<0.1	<0.1
Endosulfan Sulphate	mg/kg	<0.1	<0.1	<0.1	<0.1	<0.1
Methoxychlor	mg/kg	<0.1	<0.1	<0.1	<0.1	<0.1
Total +ve DDT+DDD+DDE	mg/kg	<0.1	<0.1	<0.1	<0.1	<0.1
Surrogate TCMX	%	89	86	86	85	85

Organochlorine Pesticides in soil

Our Reference		221119-6	221119-7	221119-8	221119-9	221119-10
Your Reference	UNITS	TP6	TP7	TP8	TP9	TP10
Depth		0.1	0.1	0.1	0.1	0.1
Date Sampled		02/07/2019	02/07/2019	02/07/2019	02/07/2019	02/07/2019
Type of sample		Soil	Soil	Soil	Soil	Soil
Date extracted	-	08/07/2019	08/07/2019	08/07/2019	08/07/2019	08/07/2019
Date analysed	-	09/07/2019	09/07/2019	09/07/2019	09/07/2019	09/07/2019
HCB	mg/kg	<0.1	<0.1	<0.1	<0.1	<0.1
alpha-BHC	mg/kg	<0.1	<0.1	<0.1	<0.1	<0.1
gamma-BHC	mg/kg	<0.1	<0.1	<0.1	<0.1	<0.1
beta-BHC	mg/kg	<0.1	<0.1	<0.1	<0.1	<0.1
Heptachlor	mg/kg	<0.1	<0.1	<0.1	<0.1	<0.1
delta-BHC	mg/kg	<0.1	<0.1	<0.1	<0.1	<0.1
Aldrin	mg/kg	<0.1	<0.1	<0.1	<0.1	<0.1
Heptachlor Epoxide	mg/kg	<0.1	<0.1	<0.1	<0.1	<0.1
gamma-Chlordane	mg/kg	<0.1	<0.1	<0.1	<0.1	<0.1
alpha-chlordane	mg/kg	<0.1	<0.1	<0.1	<0.1	<0.1
Endosulfan I	mg/kg	<0.1	<0.1	<0.1	<0.1	<0.1
pp-DDE	mg/kg	<0.1	<0.1	<0.1	<0.1	<0.1
Dieldrin	mg/kg	<0.1	<0.1	<0.1	<0.1	<0.1
Endrin	mg/kg	<0.1	<0.1	<0.1	<0.1	<0.1
pp-DDD	mg/kg	<0.1	<0.1	<0.1	<0.1	<0.1
Endosulfan II	mg/kg	<0.1	<0.1	<0.1	<0.1	<0.1
pp-DDT	mg/kg	<0.1	<0.1	<0.1	<0.1	<0.1
Endrin Aldehyde	mg/kg	<0.1	<0.1	<0.1	<0.1	<0.1
Endosulfan Sulphate	mg/kg	<0.1	<0.1	<0.1	<0.1	<0.1
Methoxychlor	mg/kg	<0.1	<0.1	<0.1	<0.1	<0.1
Total +ve DDT+DDD+DDE	mg/kg	<0.1	<0.1	<0.1	<0.1	<0.1
Surrogate TCMX	%	84	85	85	83	87

Organochlorine Pesticides in soil						
Our Reference		221119-11	221119-12	221119-13	221119-14	221119-15
Your Reference	UNITS	TP11	TP12	TP13	TP14	TP15
Depth		0.1	0.1	0.1	0.1	0.1
Date Sampled		02/07/2019	02/07/2019	01/07/2019	01/07/2019	01/07/2019
Type of sample		Soil	Soil	Soil	Soil	Soil
Date extracted	-	08/07/2019	08/07/2019	08/07/2019	08/07/2019	08/07/2019
Date analysed	-	09/07/2019	09/07/2019	09/07/2019	09/07/2019	09/07/2019
HCB	mg/kg	<0.1	<0.1	<0.1	<0.1	<0.1
alpha-BHC	mg/kg	<0.1	<0.1	<0.1	<0.1	<0.1
gamma-BHC	mg/kg	<0.1	<0.1	<0.1	<0.1	<0.1
beta-BHC	mg/kg	<0.1	<0.1	<0.1	<0.1	<0.1
Heptachlor	mg/kg	<0.1	<0.1	<0.1	<0.1	<0.1
delta-BHC	mg/kg	<0.1	<0.1	<0.1	<0.1	<0.1
Aldrin	mg/kg	<0.1	<0.1	<0.1	<0.1	<0.1
Heptachlor Epoxide	mg/kg	<0.1	<0.1	<0.1	<0.1	<0.1
gamma-Chlordane	mg/kg	<0.1	<0.1	<0.1	<0.1	<0.1
alpha-chlordane	mg/kg	<0.1	<0.1	<0.1	<0.1	<0.1
Endosulfan I	mg/kg	<0.1	<0.1	<0.1	<0.1	<0.1
pp-DDE	mg/kg	<0.1	<0.1	<0.1	<0.1	<0.1
Dieldrin	mg/kg	<0.1	<0.1	<0.1	<0.1	<0.1
Endrin	mg/kg	<0.1	<0.1	<0.1	<0.1	<0.1
pp-DDD	mg/kg	<0.1	<0.1	<0.1	<0.1	<0.1
Endosulfan II	mg/kg	<0.1	<0.1	<0.1	<0.1	<0.1
pp-DDT	mg/kg	<0.1	<0.1	<0.1	<0.1	<0.1
Endrin Aldehyde	mg/kg	<0.1	<0.1	<0.1	<0.1	<0.1
Endosulfan Sulphate	mg/kg	<0.1	<0.1	<0.1	<0.1	<0.1
Methoxychlor	mg/kg	<0.1	<0.1	<0.1	<0.1	<0.1
Total +ve DDT+DDD+DDE	mg/kg	<0.1	<0.1	<0.1	<0.1	<0.1
Surrogate TCMX	%	85	86	84	85	83

Organochlorine Pesticides in soil						
Our Reference		221119-16	221119-17	221119-18	221119-19	221119-20
Your Reference	UNITS	TP16	TP17	TP18	TP19	TP20
Depth		0.1	0.1	0.1	0.5	0.1
Date Sampled		01/07/2019	01/07/2019	01/07/2019	01/07/2019	01/07/2019
Type of sample		Soil	Soil	Soil	Soil	Soil
Date extracted	-	08/07/2019	08/07/2019	08/07/2019	08/07/2019	08/07/2019
Date analysed	-	09/07/2019	09/07/2019	09/07/2019	09/07/2019	09/07/2019
HCB	mg/kg	<0.1	<0.1	<0.1	<0.1	<0.1
alpha-BHC	mg/kg	<0.1	<0.1	<0.1	<0.1	<0.1
gamma-BHC	mg/kg	<0.1	<0.1	<0.1	<0.1	<0.1
beta-BHC	mg/kg	<0.1	<0.1	<0.1	<0.1	<0.1
Heptachlor	mg/kg	<0.1	<0.1	<0.1	<0.1	<0.1
delta-BHC	mg/kg	<0.1	<0.1	<0.1	<0.1	<0.1
Aldrin	mg/kg	<0.1	<0.1	<0.1	<0.1	<0.1
Heptachlor Epoxide	mg/kg	<0.1	<0.1	<0.1	<0.1	<0.1
gamma-Chlordane	mg/kg	<0.1	<0.1	<0.1	<0.1	<0.1
alpha-chlordane	mg/kg	<0.1	<0.1	<0.1	<0.1	<0.1
Endosulfan I	mg/kg	<0.1	<0.1	<0.1	<0.1	<0.1
pp-DDE	mg/kg	<0.1	<0.1	<0.1	<0.1	<0.1
Dieldrin	mg/kg	<0.1	<0.1	<0.1	<0.1	<0.1
Endrin	mg/kg	<0.1	<0.1	<0.1	<0.1	<0.1
pp-DDD	mg/kg	<0.1	<0.1	<0.1	<0.1	<0.1
Endosulfan II	mg/kg	<0.1	<0.1	<0.1	<0.1	<0.1
pp-DDT	mg/kg	<0.1	<0.1	<0.1	<0.1	<0.1
Endrin Aldehyde	mg/kg	<0.1	<0.1	<0.1	<0.1	<0.1
Endosulfan Sulphate	mg/kg	<0.1	<0.1	<0.1	<0.1	<0.1
Methoxychlor	mg/kg	<0.1	<0.1	<0.1	<0.1	<0.1
Total +ve DDT+DDD+DDE	mg/kg	<0.1	<0.1	<0.1	<0.1	<0.1
Surrogate TCMX	%	87	84	82	84	85

Organochlorine Pesticides in soil		
Our Reference		221119-30
Your Reference	UNITS	TP21
Depth		0.1
Date Sampled		01/07/2019
Type of sample		Soil
Date extracted	-	08/07/2019
Date analysed	-	09/07/2019
HCB	mg/kg	<0.1
alpha-BHC	mg/kg	<0.1
gamma-BHC	mg/kg	<0.1
beta-BHC	mg/kg	<0.1
Heptachlor	mg/kg	<0.1
delta-BHC	mg/kg	<0.1
Aldrin	mg/kg	<0.1
Heptachlor Epoxide	mg/kg	<0.1
gamma-Chlordane	mg/kg	<0.1
alpha-chlordane	mg/kg	<0.1
Endosulfan I	mg/kg	<0.1
pp-DDE	mg/kg	<0.1
Dieldrin	mg/kg	<0.1
Endrin	mg/kg	<0.1
pp-DDD	mg/kg	<0.1
Endosulfan II	mg/kg	<0.1
pp-DDT	mg/kg	<0.1
Endrin Aldehyde	mg/kg	<0.1
Endosulfan Sulphate	mg/kg	<0.1
Methoxychlor	mg/kg	<0.1
Total +ve DDT+DDD+DDE	mg/kg	<0.1
Surrogate TCMX	%	84

Organophosphorus Pesticides						
Our Reference		221119-1	221119-2	221119-3	221119-4	221119-5
Your Reference	UNITS	TP1	TP2	TP3	TP4	TP5
Depth		2.3	0.1	0.05	0.1	0.1
Date Sampled		01/07/2019	02/07/2019	02/07/2019	02/07/2019	02/07/2019
Type of sample		Soil	Soil	Soil	Soil	Soil
Date extracted	-	08/07/2019	08/07/2019	08/07/2019	08/07/2019	08/07/2019
Date analysed	-	09/07/2019	09/07/2019	09/07/2019	09/07/2019	09/07/2019
Azinphos-methyl (Guthion)	mg/kg	<0.1	<0.1	<0.1	<0.1	<0.1
Bromophos-ethyl	mg/kg	<0.1	<0.1	<0.1	<0.1	<0.1
Chlorpyrifos	mg/kg	<0.1	<0.1	<0.1	<0.1	<0.1
Chlorpyrifos-methyl	mg/kg	<0.1	<0.1	<0.1	<0.1	<0.1
Diazinon	mg/kg	<0.1	<0.1	<0.1	<0.1	<0.1
Dichlorvos	mg/kg	<0.1	<0.1	<0.1	<0.1	<0.1
Dimethoate	mg/kg	<0.1	<0.1	<0.1	<0.1	<0.1
Ethion	mg/kg	<0.1	<0.1	<0.1	<0.1	<0.1
Fenitrothion	mg/kg	<0.1	<0.1	<0.1	<0.1	<0.1
Malathion	mg/kg	<0.1	<0.1	<0.1	<0.1	<0.1
Parathion	mg/kg	<0.1	<0.1	<0.1	<0.1	<0.1
Ronnel	mg/kg	<0.1	<0.1	<0.1	<0.1	<0.1
Surrogate TCMX	%	89	86	86	85	85

Organophosphorus Pesticides

Our Reference		221119-6	221119-7	221119-8	221119-9	221119-10
Your Reference	UNITS	TP6	TP7	TP8	TP9	TP10
Depth		0.1	0.1	0.1	0.1	0.1
Date Sampled		02/07/2019	02/07/2019	02/07/2019	02/07/2019	02/07/2019
Type of sample		Soil	Soil	Soil	Soil	Soil
Date extracted	-	08/07/2019	08/07/2019	08/07/2019	08/07/2019	08/07/2019
Date analysed	-	09/07/2019	09/07/2019	09/07/2019	09/07/2019	09/07/2019
Azinphos-methyl (Guthion)	mg/kg	<0.1	<0.1	<0.1	<0.1	<0.1
Bromophos-ethyl	mg/kg	<0.1	<0.1	<0.1	<0.1	<0.1
Chlorpyrifos	mg/kg	<0.1	<0.1	<0.1	<0.1	<0.1
Chlorpyrifos-methyl	mg/kg	<0.1	<0.1	<0.1	<0.1	<0.1
Diazinon	mg/kg	<0.1	<0.1	<0.1	<0.1	<0.1
Dichlorvos	mg/kg	<0.1	<0.1	<0.1	<0.1	<0.1
Dimethoate	mg/kg	<0.1	<0.1	<0.1	<0.1	<0.1
Ethion	mg/kg	<0.1	<0.1	<0.1	<0.1	<0.1
Fenitrothion	mg/kg	<0.1	<0.1	<0.1	<0.1	<0.1
Malathion	mg/kg	<0.1	<0.1	<0.1	<0.1	<0.1
Parathion	mg/kg	<0.1	<0.1	<0.1	<0.1	<0.1
Ronnel	mg/kg	<0.1	<0.1	<0.1	<0.1	<0.1
Surrogate TCMX	%	84	85	85	83	87

Organophosphorus Pesticides

Our Reference		221119-11	221119-12	221119-13	221119-14	221119-15
Your Reference	UNITS	TP11	TP12	TP13	TP14	TP15
Depth		0.1	0.1	0.1	0.1	0.1
Date Sampled		02/07/2019	02/07/2019	01/07/2019	01/07/2019	01/07/2019
Type of sample		Soil	Soil	Soil	Soil	Soil
Date extracted	-	08/07/2019	08/07/2019	08/07/2019	08/07/2019	08/07/2019
Date analysed	-	09/07/2019	09/07/2019	09/07/2019	09/07/2019	09/07/2019
Azinphos-methyl (Guthion)	mg/kg	<0.1	<0.1	<0.1	<0.1	<0.1
Bromophos-ethyl	mg/kg	<0.1	<0.1	<0.1	<0.1	<0.1
Chlorpyrifos	mg/kg	<0.1	<0.1	<0.1	<0.1	<0.1
Chlorpyrifos-methyl	mg/kg	<0.1	<0.1	<0.1	<0.1	<0.1
Diazinon	mg/kg	<0.1	<0.1	<0.1	<0.1	<0.1
Dichlorvos	mg/kg	<0.1	<0.1	<0.1	<0.1	<0.1
Dimethoate	mg/kg	<0.1	<0.1	<0.1	<0.1	<0.1
Ethion	mg/kg	<0.1	<0.1	<0.1	<0.1	<0.1
Fenitrothion	mg/kg	<0.1	<0.1	<0.1	<0.1	<0.1
Malathion	mg/kg	<0.1	<0.1	<0.1	<0.1	<0.1
Parathion	mg/kg	<0.1	<0.1	<0.1	<0.1	<0.1
Ronnel	mg/kg	<0.1	<0.1	<0.1	<0.1	<0.1
Surrogate TCMX	%	85	86	84	85	83

Organophosphorus Pesticides

Our Reference		221119-16	221119-17	221119-18	221119-19	221119-20
Your Reference	UNITS	TP16	TP17	TP18	TP19	TP20
Depth		0.1	0.1	0.1	0.5	0.1
Date Sampled		01/07/2019	01/07/2019	01/07/2019	01/07/2019	01/07/2019
Type of sample		Soil	Soil	Soil	Soil	Soil
Date extracted	-	08/07/2019	08/07/2019	08/07/2019	08/07/2019	08/07/2019
Date analysed	-	09/07/2019	09/07/2019	09/07/2019	09/07/2019	09/07/2019
Azinphos-methyl (Guthion)	mg/kg	<0.1	<0.1	<0.1	<0.1	<0.1
Bromophos-ethyl	mg/kg	<0.1	<0.1	<0.1	<0.1	<0.1
Chlorpyrifos	mg/kg	<0.1	<0.1	<0.1	<0.1	<0.1
Chlorpyrifos-methyl	mg/kg	<0.1	<0.1	<0.1	<0.1	<0.1
Diazinon	mg/kg	<0.1	<0.1	<0.1	<0.1	<0.1
Dichlorvos	mg/kg	<0.1	<0.1	<0.1	<0.1	<0.1
Dimethoate	mg/kg	<0.1	<0.1	<0.1	<0.1	<0.1
Ethion	mg/kg	<0.1	<0.1	<0.1	<0.1	<0.1
Fenitrothion	mg/kg	<0.1	<0.1	<0.1	<0.1	<0.1
Malathion	mg/kg	<0.1	<0.1	<0.1	<0.1	<0.1
Parathion	mg/kg	<0.1	<0.1	<0.1	<0.1	<0.1
Ronnel	mg/kg	<0.1	<0.1	<0.1	<0.1	<0.1
Surrogate TCMX	%	87	84	82	84	85

Organophosphorus Pesticides		
Our Reference		221119-30
Your Reference	UNITS	TP21
Depth		0.1
Date Sampled		01/07/2019
Type of sample		Soil
Date extracted	-	08/07/2019
Date analysed	-	09/07/2019
Azinphos-methyl (Guthion)	mg/kg	<0.1
Bromophos-ethyl	mg/kg	<0.1
Chlorpyrifos	mg/kg	<0.1
Chlorpyrifos-methyl	mg/kg	<0.1
Diazinon	mg/kg	<0.1
Dichlorvos	mg/kg	<0.1
Dimethoate	mg/kg	<0.1
Ethion	mg/kg	<0.1
Fenitrothion	mg/kg	<0.1
Malathion	mg/kg	<0.1
Parathion	mg/kg	<0.1
Ronnel	mg/kg	<0.1
Surrogate TCMX	%	84

PCBs in Soil						
Our Reference	UNITS	221119-1	221119-2	221119-3	221119-4	221119-5
Your Reference		TP1	TP2	TP3	TP4	TP5
Depth		2.3	0.1	0.05	0.1	0.1
Date Sampled		01/07/2019	02/07/2019	02/07/2019	02/07/2019	02/07/2019
Type of sample		Soil	Soil	Soil	Soil	Soil
Date extracted	-	08/07/2019	08/07/2019	08/07/2019	08/07/2019	08/07/2019
Date analysed	-	09/07/2019	09/07/2019	09/07/2019	09/07/2019	09/07/2019
Aroclor 1016	mg/kg	<0.1	<0.1	<0.1	<0.1	<0.1
Aroclor 1221	mg/kg	<0.1	<0.1	<0.1	<0.1	<0.1
Aroclor 1232	mg/kg	<0.1	<0.1	<0.1	<0.1	<0.1
Aroclor 1242	mg/kg	<0.1	<0.1	<0.1	<0.1	<0.1
Aroclor 1248	mg/kg	<0.1	<0.1	<0.1	<0.1	<0.1
Aroclor 1254	mg/kg	<0.1	<0.1	<0.1	<0.1	<0.1
Aroclor 1260	mg/kg	<0.1	<0.1	<0.1	<0.1	<0.1
Total +ve PCBs (1016-1260)	mg/kg	<0.1	<0.1	<0.1	<0.1	<0.1
Surrogate TCLMX	%	89	86	86	85	85

PCBs in Soil						
Our Reference	UNITS	221119-6	221119-7	221119-8	221119-9	221119-10
Your Reference		TP6	TP7	TP8	TP9	TP10
Depth		0.1	0.1	0.1	0.1	0.1
Date Sampled		02/07/2019	02/07/2019	02/07/2019	02/07/2019	02/07/2019
Type of sample		Soil	Soil	Soil	Soil	Soil
Date extracted	-	08/07/2019	08/07/2019	08/07/2019	08/07/2019	08/07/2019
Date analysed	-	09/07/2019	09/07/2019	09/07/2019	09/07/2019	09/07/2019
Aroclor 1016	mg/kg	<0.1	<0.1	<0.1	<0.1	<0.1
Aroclor 1221	mg/kg	<0.1	<0.1	<0.1	<0.1	<0.1
Aroclor 1232	mg/kg	<0.1	<0.1	<0.1	<0.1	<0.1
Aroclor 1242	mg/kg	<0.1	<0.1	<0.1	<0.1	<0.1
Aroclor 1248	mg/kg	<0.1	<0.1	<0.1	<0.1	<0.1
Aroclor 1254	mg/kg	<0.1	<0.1	<0.1	<0.1	<0.1
Aroclor 1260	mg/kg	<0.1	<0.1	<0.1	<0.1	<0.1
Total +ve PCBs (1016-1260)	mg/kg	<0.1	<0.1	<0.1	<0.1	<0.1
Surrogate TCLMX	%	84	85	85	83	87

PCBs in Soil						
Our Reference		221119-11	221119-12	221119-13	221119-14	221119-15
Your Reference	UNITS	TP11	TP12	TP13	TP14	TP15
Depth		0.1	0.1	0.1	0.1	0.1
Date Sampled		02/07/2019	02/07/2019	01/07/2019	01/07/2019	01/07/2019
Type of sample		Soil	Soil	Soil	Soil	Soil
Date extracted	-	08/07/2019	08/07/2019	08/07/2019	08/07/2019	08/07/2019
Date analysed	-	09/07/2019	09/07/2019	09/07/2019	09/07/2019	09/07/2019
Aroclor 1016	mg/kg	<0.1	<0.1	<0.1	<0.1	<0.1
Aroclor 1221	mg/kg	<0.1	<0.1	<0.1	<0.1	<0.1
Aroclor 1232	mg/kg	<0.1	<0.1	<0.1	<0.1	<0.1
Aroclor 1242	mg/kg	<0.1	<0.1	<0.1	<0.1	<0.1
Aroclor 1248	mg/kg	<0.1	<0.1	<0.1	<0.1	<0.1
Aroclor 1254	mg/kg	<0.1	<0.1	<0.1	<0.1	<0.1
Aroclor 1260	mg/kg	<0.1	<0.1	<0.1	<0.1	<0.1
Total +ve PCBs (1016-1260)	mg/kg	<0.1	<0.1	<0.1	<0.1	<0.1
Surrogate TCLMX	%	85	86	84	85	83

PCBs in Soil						
Our Reference		221119-16	221119-17	221119-18	221119-19	221119-20
Your Reference	UNITS	TP16	TP17	TP18	TP19	TP20
Depth		0.1	0.1	0.1	0.5	0.1
Date Sampled		01/07/2019	01/07/2019	01/07/2019	01/07/2019	01/07/2019
Type of sample		Soil	Soil	Soil	Soil	Soil
Date extracted	-	08/07/2019	08/07/2019	08/07/2019	08/07/2019	08/07/2019
Date analysed	-	09/07/2019	09/07/2019	09/07/2019	09/07/2019	09/07/2019
Aroclor 1016	mg/kg	<0.1	<0.1	<0.1	<0.1	<0.1
Aroclor 1221	mg/kg	<0.1	<0.1	<0.1	<0.1	<0.1
Aroclor 1232	mg/kg	<0.1	<0.1	<0.1	<0.1	<0.1
Aroclor 1242	mg/kg	<0.1	<0.1	<0.1	<0.1	<0.1
Aroclor 1248	mg/kg	<0.1	<0.1	<0.1	<0.1	<0.1
Aroclor 1254	mg/kg	<0.1	<0.1	<0.1	<0.1	<0.1
Aroclor 1260	mg/kg	<0.1	<0.1	<0.1	<0.1	<0.1
Total +ve PCBs (1016-1260)	mg/kg	<0.1	<0.1	<0.1	<0.1	<0.1
Surrogate TCLMX	%	87	84	82	84	85

PCBs in Soil		
Our Reference		221119-30
Your Reference	UNITS	TP21
Depth		0.1
Date Sampled		01/07/2019
Type of sample		Soil
Date extracted	-	08/07/2019
Date analysed	-	09/07/2019
Aroclor 1016	mg/kg	<0.1
Aroclor 1221	mg/kg	<0.1
Aroclor 1232	mg/kg	<0.1
Aroclor 1242	mg/kg	<0.1
Aroclor 1248	mg/kg	<0.1
Aroclor 1254	mg/kg	<0.1
Aroclor 1260	mg/kg	<0.1
Total +ve PCBs (1016-1260)	mg/kg	<0.1
Surrogate TCLMX	%	84

Acid Extractable metals in soil

Our Reference		221119-1	221119-2	221119-3	221119-4	221119-5
Your Reference	UNITS	TP1	TP2	TP3	TP4	TP5
Depth		2.3	0.1	0.05	0.1	0.1
Date Sampled		01/07/2019	02/07/2019	02/07/2019	02/07/2019	02/07/2019
Type of sample		Soil	Soil	Soil	Soil	Soil
Date prepared	-	08/07/2019	08/07/2019	08/07/2019	08/07/2019	08/07/2019
Date analysed	-	09/07/2019	09/07/2019	09/07/2019	09/07/2019	09/07/2019
Arsenic	mg/kg	9	5	6	6	6
Cadmium	mg/kg	<0.4	<0.4	<0.4	<0.4	<0.4
Chromium	mg/kg	20	12	14	8	16
Copper	mg/kg	31	36	29	43	25
Lead	mg/kg	92	24	45	19	20
Mercury	mg/kg	0.2	<0.1	0.1	0.1	<0.1
Nickel	mg/kg	10	18	13	32	10
Zinc	mg/kg	170	69	81	88	39

Acid Extractable metals in soil

Our Reference		221119-6	221119-7	221119-8	221119-9	221119-10
Your Reference	UNITS	TP6	TP7	TP8	TP9	TP10
Depth		0.1	0.1	0.1	0.1	0.1
Date Sampled		02/07/2019	02/07/2019	02/07/2019	02/07/2019	02/07/2019
Type of sample		Soil	Soil	Soil	Soil	Soil
Date prepared	-	08/07/2019	08/07/2019	08/07/2019	08/07/2019	08/07/2019
Date analysed	-	09/07/2019	09/07/2019	09/07/2019	09/07/2019	09/07/2019
Arsenic	mg/kg	9	11	9	9	5
Cadmium	mg/kg	<0.4	<0.4	<0.4	<0.4	<0.4
Chromium	mg/kg	21	16	15	17	15
Copper	mg/kg	32	12	28	21	23
Lead	mg/kg	22	26	21	21	20
Mercury	mg/kg	<0.1	<0.1	<0.1	<0.1	<0.1
Nickel	mg/kg	11	9	16	14	14
Zinc	mg/kg	38	38	52	45	61

Acid Extractable metals in soil

Our Reference		221119-11	221119-12	221119-13	221119-14	221119-15
Your Reference	UNITS	TP11	TP12	TP13	TP14	TP15
Depth		0.1	0.1	0.1	0.1	0.1
Date Sampled		02/07/2019	02/07/2019	01/07/2019	01/07/2019	01/07/2019
Type of sample		Soil	Soil	Soil	Soil	Soil
Date prepared	-	08/07/2019	08/07/2019	08/07/2019	08/07/2019	08/07/2019
Date analysed	-	09/07/2019	09/07/2019	09/07/2019	09/07/2019	09/07/2019
Arsenic	mg/kg	12	5	9	9	11
Cadmium	mg/kg	<0.4	<0.4	<0.4	<0.4	<0.4
Chromium	mg/kg	15	13	15	16	13
Copper	mg/kg	24	27	27	26	25
Lead	mg/kg	22	19	17	21	17
Mercury	mg/kg	<0.1	<0.1	<0.1	<0.1	<0.1
Nickel	mg/kg	16	12	17	13	16
Zinc	mg/kg	45	60	49	51	46

Acid Extractable metals in soil

Our Reference		221119-16	221119-17	221119-18	221119-19	221119-20
Your Reference	UNITS	TP16	TP17	TP18	TP19	TP20
Depth		0.1	0.1	0.1	0.5	0.1
Date Sampled		01/07/2019	01/07/2019	01/07/2019	01/07/2019	01/07/2019
Type of sample		Soil	Soil	Soil	Soil	Soil
Date prepared	-	08/07/2019	08/07/2019	08/07/2019	08/07/2019	08/07/2019
Date analysed	-	09/07/2019	09/07/2019	09/07/2019	09/07/2019	09/07/2019
Arsenic	mg/kg	9	9	10	<4	8
Cadmium	mg/kg	1	<0.4	<0.4	<0.4	<0.4
Chromium	mg/kg	20	16	14	12	17
Copper	mg/kg	26	23	14	10	17
Lead	mg/kg	31	18	26	14	23
Mercury	mg/kg	0.1	<0.1	<0.1	<0.1	<0.1
Nickel	mg/kg	13	16	12	5	8
Zinc	mg/kg	950	44	49	37	40

Acid Extractable metals in soil			
Our Reference		221119-26	221119-30
Your Reference	UNITS	TB	TP21
Depth		-	0.1
Date Sampled		01/07/2019	01/07/2019
Type of sample		Soil	Soil
Date prepared	-	08/07/2019	08/07/2019
Date analysed	-	09/07/2019	09/07/2019
Arsenic	mg/kg	<4	11
Cadmium	mg/kg	<0.4	<0.4
Chromium	mg/kg	6	17
Copper	mg/kg	<1	38
Lead	mg/kg	3	17
Mercury	mg/kg	<0.1	<0.1
Nickel	mg/kg	<1	17
Zinc	mg/kg	<1	70

Misc Soil - Inorg

Our Reference		221119-1	221119-3	221119-4	221119-5	221119-7
Your Reference	UNITS	TP1	TP3	TP4	TP5	TP7
Depth		2.3	0.05	0.1	0.1	0.1
Date Sampled		01/07/2019	02/07/2019	02/07/2019	02/07/2019	02/07/2019
Type of sample		Soil	Soil	Soil	Soil	Soil
Date prepared	-	08/07/2019	08/07/2019	08/07/2019	08/07/2019	08/07/2019
Date analysed	-	08/07/2019	08/07/2019	08/07/2019	08/07/2019	08/07/2019
Total Phenolics (as Phenol)	mg/kg	<5	<5	<5	<5	<5

Misc Soil - Inorg

Our Reference		221119-12	221119-15	221119-16	221119-19	221119-30
Your Reference	UNITS	TP12	TP15	TP16	TP19	TP21
Depth		0.1	0.1	0.1	0.5	0.1
Date Sampled		02/07/2019	01/07/2019	01/07/2019	01/07/2019	01/07/2019
Type of sample		Soil	Soil	Soil	Soil	Soil
Date prepared	-	08/07/2019	08/07/2019	08/07/2019	08/07/2019	09/07/2019
Date analysed	-	08/07/2019	08/07/2019	08/07/2019	08/07/2019	09/07/2019
Total Phenolics (as Phenol)	mg/kg	<5	<5	<5	<5	<5

Misc Inorg - Soil						
Our Reference		221119-21	221119-22	221119-23	221119-24	221119-25
Your Reference	UNITS	TP6	TP10	TP13	TP17	TP20
Depth		0.5	1.5	2.5	1.5	3.0
Date Sampled		02/07/2019	02/07/2019	01/07/2019	01/07/2019	01/07/2019
Type of sample		Soil	Soil	Soil	Soil	Soil
Date prepared	-	08/07/2019	08/07/2019	08/07/2019	08/07/2019	08/07/2019
Date analysed	-	08/07/2019	08/07/2019	08/07/2019	08/07/2019	08/07/2019
pH 1:5 soil:water	pH Units	7.2	6.7	5.9	8.2	8.1
Electrical Conductivity 1:5 soil:water	µS/cm	75	210	230	260	590
Chloride, Cl 1:5 soil:water	mg/kg	[NA]	160	[NA]	[NA]	610
Sulphate, SO4 1:5 soil:water	mg/kg	[NA]	90	[NA]	[NA]	28

Moisture						
Our Reference	UNITS	221119-1	221119-2	221119-3	221119-4	221119-5
Your Reference		TP1	TP2	TP3	TP4	TP5
Depth		2.3	0.1	0.05	0.1	0.1
Date Sampled		01/07/2019	02/07/2019	02/07/2019	02/07/2019	02/07/2019
Type of sample		Soil	Soil	Soil	Soil	Soil
Date prepared	-	08/07/2019	08/07/2019	08/07/2019	08/07/2019	08/07/2019
Date analysed	-	09/07/2019	09/07/2019	09/07/2019	09/07/2019	09/07/2019
Moisture	%	30	7.7	22	12	15

Moisture						
Our Reference	UNITS	221119-6	221119-7	221119-8	221119-9	221119-10
Your Reference		TP6	TP7	TP8	TP9	TP10
Depth		0.1	0.1	0.1	0.1	0.1
Date Sampled		02/07/2019	02/07/2019	02/07/2019	02/07/2019	02/07/2019
Type of sample		Soil	Soil	Soil	Soil	Soil
Date prepared	-	08/07/2019	08/07/2019	08/07/2019	08/07/2019	08/07/2019
Date analysed	-	09/07/2019	09/07/2019	09/07/2019	09/07/2019	09/07/2019
Moisture	%	18	14	23	16	20

Moisture						
Our Reference	UNITS	221119-11	221119-12	221119-13	221119-14	221119-15
Your Reference		TP11	TP12	TP13	TP14	TP15
Depth		0.1	0.1	0.1	0.1	0.1
Date Sampled		02/07/2019	02/07/2019	01/07/2019	01/07/2019	01/07/2019
Type of sample		Soil	Soil	Soil	Soil	Soil
Date prepared	-	08/07/2019	08/07/2019	08/07/2019	08/07/2019	08/07/2019
Date analysed	-	09/07/2019	09/07/2019	09/07/2019	09/07/2019	09/07/2019
Moisture	%	20	19	14	16	16

Moisture						
Our Reference	UNITS	221119-16	221119-17	221119-18	221119-19	221119-20
Your Reference		TP16	TP17	TP18	TP19	TP20
Depth		0.1	0.1	0.1	0.5	0.1
Date Sampled		01/07/2019	01/07/2019	01/07/2019	01/07/2019	01/07/2019
Type of sample		Soil	Soil	Soil	Soil	Soil
Date prepared	-	08/07/2019	08/07/2019	08/07/2019	08/07/2019	08/07/2019
Date analysed	-	09/07/2019	09/07/2019	09/07/2019	09/07/2019	09/07/2019
Moisture	%	26	17	17	6.4	18

Moisture				
Our Reference		221119-26	221119-28	221119-30
Your Reference	UNITS	TB	BD2 020719	TP21
Depth		-	-	0.1
Date Sampled		01/07/2019	02/07/2019	01/07/2019
Type of sample		Soil	Soil	Soil
Date prepared	-	08/07/2019	08/07/2019	09/07/2019
Date analysed	-	09/07/2019	09/07/2019	10/07/2019
Moisture	%	21	15	18

Asbestos ID - soils						
Our Reference	UNITS	221119-1	221119-2	221119-3	221119-4	221119-5
Your Reference		TP1	TP2	TP3	TP4	TP5
Depth		2.3	0.1	0.05	0.1	0.1
Date Sampled		01/07/2019	02/07/2019	02/07/2019	02/07/2019	02/07/2019
Type of sample		Soil	Soil	Soil	Soil	Soil
Date analysed	-	08/07/2019	08/07/2019	08/07/2019	08/07/2019	08/07/2019
Sample mass tested	g	Approx. 35g	Approx. 35g	Approx. 20g	Approx. 35g	Approx. 30g
Sample Description	-	Brown clayey soil & rocks	Brown clayey soil & rocks	Brown clayey soil & rocks	Brown clayey soil & rocks	Brown clayey soil & rocks
Asbestos ID in soil	-	No asbestos detected at reporting limit of 0.1g/kg Organic fibres detected	No asbestos detected at reporting limit of 0.1g/kg Organic fibres detected	No asbestos detected at reporting limit of 0.1g/kg Organic fibres detected	No asbestos detected at reporting limit of 0.1g/kg Organic fibres detected	No asbestos detected at reporting limit of 0.1g/kg Organic fibres detected
Trace Analysis	-	No asbestos detected	No asbestos detected	No asbestos detected	No asbestos detected	No asbestos detected

Asbestos ID - soils

Our Reference		221119-6	221119-7	221119-8	221119-9	221119-10
Your Reference	UNITS	TP6	TP7	TP8	TP9	TP10
Depth		0.1	0.1	0.1	0.1	0.1
Date Sampled		02/07/2019	02/07/2019	02/07/2019	02/07/2019	02/07/2019
Type of sample		Soil	Soil	Soil	Soil	Soil
Date analysed	-	08/07/2019	08/07/2019	08/07/2019	08/07/2019	08/07/2019
Sample mass tested	g	Approx. 50g	Approx. 45g	Approx. 40g	Approx. 55g	Approx. 20g
Sample Description	-	Brown clayey soil & rocks	Brown clayey soil & rocks	Brown clayey soil & rocks	Brown clayey soil & rocks	Brown clayey soil & rocks
Asbestos ID in soil	-	No asbestos detected at reporting limit of 0.1g/kg Organic fibres detected	No asbestos detected at reporting limit of 0.1g/kg Organic fibres detected	No asbestos detected at reporting limit of 0.1g/kg Organic fibres detected	No asbestos detected at reporting limit of 0.1g/kg Organic fibres detected	No asbestos detected at reporting limit of 0.1g/kg Organic fibres detected
Trace Analysis	-	No asbestos detected	No asbestos detected	No asbestos detected	No asbestos detected	No asbestos detected

Asbestos ID - soils

Our Reference		221119-11	221119-12	221119-13	221119-14	221119-15
Your Reference	UNITS	TP11	TP12	TP13	TP14	TP15
Depth		0.1	0.1	0.1	0.1	0.1
Date Sampled		02/07/2019	02/07/2019	01/07/2019	01/07/2019	01/07/2019
Type of sample		Soil	Soil	Soil	Soil	Soil
Date analysed	-	08/07/2019	08/07/2019	08/07/2019	08/07/2019	08/07/2019
Sample mass tested	g	Approx. 25g	Approx. 40g	Approx. 50g	Approx. 35g	Approx. 20g
Sample Description	-	Brown clayey soil & rocks	Brown clayey soil & rocks	Brown clayey soil & rocks	Brown clayey soil & rocks	Brown clayey soil & rocks
Asbestos ID in soil	-	No asbestos detected at reporting limit of 0.1g/kg Organic fibres detected	No asbestos detected at reporting limit of 0.1g/kg Organic fibres detected	No asbestos detected at reporting limit of 0.1g/kg Organic fibres detected	No asbestos detected at reporting limit of 0.1g/kg Organic fibres detected	No asbestos detected at reporting limit of 0.1g/kg Organic fibres detected
Trace Analysis	-	No asbestos detected	No asbestos detected	No asbestos detected	No asbestos detected	No asbestos detected

Asbestos ID - soils					
Our Reference		221119-17	221119-18	221119-19	221119-20
Your Reference	UNITS	TP17	TP18	TP19	TP20
Depth		0.1	0.1	0.5	0.1
Date Sampled		01/07/2019	01/07/2019	01/07/2019	01/07/2019
Type of sample		Soil	Soil	Soil	Soil
Date analysed	-	08/07/2019	08/07/2019	08/07/2019	08/07/2019
Sample mass tested	g	Approx. 45g	Approx. 30g	Approx. 30g	Approx. 30g
Sample Description	-	Brown clayey soil & rocks	Brown clayey soil & rocks	Brown clayey soil & rocks	Brown clayey soil & rocks
Asbestos ID in soil	-	No asbestos detected at reporting limit of 0.1g/kg	No asbestos detected at reporting limit of 0.1g/kg	No asbestos detected at reporting limit of 0.1g/kg	No asbestos detected at reporting limit of 0.1g/kg
		Organic fibres detected	Organic fibres detected	Organic fibres detected	Organic fibres detected
Trace Analysis	-	No asbestos detected	No asbestos detected	No asbestos detected	No asbestos detected

Asbestos ID - soils NEPM		
Our Reference		221119-16
Your Reference	UNITS	TP16
Depth		0.1
Date Sampled		01/07/2019
Type of sample		Soil
Date analysed	-	08/07/2019
Sample mass tested	g	337.63
Sample Description	-	Brown coarse-grained soil & rocks
Asbestos ID in soil (AS4964) >0.1g/kg	-	Chrysotile asbestos detected Amosite asbestos detected Crocidolite asbestos detected Organic fibres detected
Trace Analysis	-	No asbestos detected
Total Asbestos ^{#1}	g/kg	44.7872
Asbestos ID in soil <0.1g/kg*	-	See Above
ACM >7mm Estimation*	g	15.1215
FA and AF Estimation*	g	—
FA and AF Estimation*#2	%(w/w)	<0.001

Asbestos ID - materials		
Our Reference	UNITS	221119-29
Your Reference		TP1/PACM
Depth		0.1
Date Sampled		01/07/2019
Type of sample		Material
Date analysed	-	08/07/2019
Mass / Dimension of Sample	-	60x30x4mm
Sample Description	-	Grey compressed fibre cement material
Asbestos ID in materials	-	Chrysotile asbestos detected Amosite asbestos detected

Method ID	Methodology Summary
ASB-001	Asbestos ID - Qualitative identification of asbestos in bulk samples using Polarised Light Microscopy and Dispersion Staining Techniques including Synthetic Mineral Fibre and Organic Fibre as per Australian Standard 4964-2004.
ASB-001	<p>Asbestos ID - Identification of asbestos in soil samples using Polarised Light Microscopy and Dispersion Staining Techniques. Minimum 500mL soil sample was analysed as recommended by "National Environment Protection (Assessment of site contamination) Measure, Schedule B1 and "The Guidelines from the Assessment, Remediation and Management of Asbestos-Contaminated Sites in Western Australia - May 2009" with a reporting limit of 0.1g/kg (0.01% w/w) as per Australian Standard AS4964-2004.</p> <p>Results reported denoted with * are outside our scope of NATA accreditation.</p> <p>NOTE #1 Total Asbestos g/kg was analysed and reported as per Australian Standard AS4964 (This is the sum of ACM >7mm, <7mm and FA/AF)</p> <p>NOTE #2 The screening level of 0.001% w/w asbestos in soil for FA and AF only applies where the FA and AF are able to be quantified by gravimetric procedures. This screening level is not applicable to free fibres.</p> <p>Estimation = Estimated asbestos weight</p> <p>Results reported with "--" is equivalent to no visible asbestos identified using Polarised Light microscopy and Dispersion Staining Techniques.</p>
Inorg-001	pH - Measured using pH meter and electrode in accordance with APHA latest edition, 4500-H+. Please note that the results for water analyses are indicative only, as analysis outside of the APHA storage times.
Inorg-002	Conductivity and Salinity - measured using a conductivity cell at 25°C in accordance with APHA latest edition 2510 and Rayment & Lyons.
Inorg-008	Moisture content determined by heating at 105+/-5 °C for a minimum of 12 hours.
Inorg-031	Total Phenolics by segmented flow analyser (in line distillation with colourimetric finish). Solids are extracted in a caustic media prior to analysis.
Inorg-081	Anions - a range of Anions are determined by Ion Chromatography, in accordance with APHA latest edition, 4110-B. Waters samples are filtered on receipt prior to analysis. Alternatively determined by colourimetry/turbidity using Discrete Analyser.
Metals-020	Determination of various metals by ICP-AES.
Metals-021	Determination of Mercury by Cold Vapour AAS.

Method ID	Methodology Summary
Org-003	Soil samples are extracted with Dichloromethane/Acetone and waters with Dichloromethane and analysed by GC-FID. F2 = (>C10-C16)-Naphthalene as per NEPM B1 Guideline on Investigation Levels for Soil and Groundwater (HSLs Tables 1A (3, 4)). Note Naphthalene is determined from the VOC analysis.
Org-003	Soil samples are extracted with Dichloromethane/Acetone and waters with Dichloromethane and analysed by GC-FID. F2 = (>C10-C16)-Naphthalene as per NEPM B1 Guideline on Investigation Levels for Soil and Groundwater (HSLs Tables 1A (3, 4)). Note Naphthalene is determined from the VOC analysis. Note, the Total +ve TRH PQL is reflective of the lowest individual PQL and is therefore "Total +ve TRH" is simply a sum of the positive individual TRH fractions (>C10-C40).
Org-005	Soil samples are extracted with dichloromethane/acetone and waters with dichloromethane and analysed by GC with dual ECD's.
Org-005	Soil samples are extracted with dichloromethane/acetone and waters with dichloromethane and analysed by GC with dual ECD's. Note, the Total +ve reported DDD+DDE+DDT PQL is reflective of the lowest individual PQL and is therefore simply a sum of the positive individually report DDD+DDE+DDT.
Org-006	Soil samples are extracted with dichloromethane/acetone and waters with dichloromethane and analysed by GC-ECD.
Org-006	Soil samples are extracted with dichloromethane/acetone and waters with dichloromethane and analysed by GC-ECD. Note, the Total +ve PCBs PQL is reflective of the lowest individual PQL and is therefore "Total +ve PCBs" is simply a sum of the positive individual PCBs.
Org-008	Soil samples are extracted with dichloromethane/acetone and waters with dichloromethane and analysed by GC with dual ECD's.
Org-012	Soil samples are extracted with Dichloromethane/Acetone and waters with Dichloromethane and analysed by GC-MS. Benzo(a)pyrene TEQ as per NEPM B1 Guideline on Investigation Levels for Soil and Groundwater - 2013. For soil results:- 1. 'EQ PQL' values are assuming all contributing PAHs reported as <PQL are actually at the PQL. This is the most conservative approach and can give false positive TEQs given that PAHs that contribute to the TEQ calculation may not be present. 2. 'EQ zero' values are assuming all contributing PAHs reported as <PQL are zero. This is the least conservative approach and is more susceptible to false negative TEQs when PAHs that contribute to the TEQ calculation are present but below PQL. 3. 'EQ half PQL' values are assuming all contributing PAHs reported as <PQL are half the stipulated PQL. Hence a mid-point between the most and least conservative approaches above. Note, the Total +ve PAHs PQL is reflective of the lowest individual PQL and is therefore "Total +ve PAHs" is simply a sum of the positive individual PAHs.
Org-014	Soil samples are extracted with methanol and spiked into water prior to analysing by purge and trap GC-MS.
Org-016	Soil samples are extracted with methanol and spiked into water prior to analysing by purge and trap GC-MS. Water samples are analysed directly by purge and trap GC-MS. F1 = (C6-C10)-BTX as per NEPM B1 Guideline on Investigation Levels for Soil and Groundwater.

Method ID	Methodology Summary
Org-016	<p>Soil samples are extracted with methanol and spiked into water prior to analysing by purge and trap GC-MS. Water samples are analysed directly by purge and trap GC-MS. F1 = (C6-C10)-BTEX as per NEPM B1 Guideline on Investigation Levels for Soil and Groundwater.</p> <p>Note, the Total +ve Xylene PQL is reflective of the lowest individual PQL and is therefore "Total +ve Xylenes" is simply a sum of the positive individual Xylenes.</p>

QUALITY CONTROL: vTRH(C6-C10)/BTEXN in Soil						Duplicate		Spike Recovery %		
Test Description	Units	PQL	Method	Blank	#	Base	Dup.	RPD	LCS-4	221119-2
Date extracted	-			08/07/2019	1	08/07/2019	08/07/2019		08/07/2019	08/07/2019
Date analysed	-			09/07/2019	1	09/07/2019	09/07/2019		09/07/2019	09/07/2019
TRH C ₆ - C ₉	mg/kg	25	Org-016	<25	1	<25	<25	0	95	98
TRH C ₆ - C ₁₀	mg/kg	25	Org-016	<25	1	<25	<25	0	95	98
Benzene	mg/kg	0.2	Org-016	<0.2	1	<0.2	<0.2	0	103	105
Toluene	mg/kg	0.5	Org-016	<0.5	1	<0.5	<0.5	0	103	98
Ethylbenzene	mg/kg	1	Org-016	<1	1	<1	<1	0	89	95
m+p-xylene	mg/kg	2	Org-016	<2	1	<2	<2	0	90	97
o-Xylene	mg/kg	1	Org-016	<1	1	<1	<1	0	90	97
naphthalene	mg/kg	1	Org-014	<1	1	<1	<1	0	[NT]	[NT]
Surrogate aaa-Trifluorotoluene	%		Org-016	99	1	76	78	3	93	93

QUALITY CONTROL: vTRH(C6-C10)/BTEXN in Soil						Duplicate			Spike Recovery %	
Test Description	Units	PQL	Method	Blank	#	Base	Dup.	RPD	LCS-5	221119-28
Date extracted	-			[NT]	11	08/07/2019	08/07/2019		08/07/2019	08/07/2019
Date analysed	-			[NT]	11	09/07/2019	09/07/2019		09/07/2019	09/07/2019
TRH C ₆ - C ₉	mg/kg	25	Org-016	[NT]	11	<25	<25	0	102	100
TRH C ₆ - C ₁₀	mg/kg	25	Org-016	[NT]	11	<25	<25	0	102	100
Benzene	mg/kg	0.2	Org-016	[NT]	11	<0.2	<0.2	0	101	90
Toluene	mg/kg	0.5	Org-016	[NT]	11	<0.5	<0.5	0	103	95
Ethylbenzene	mg/kg	1	Org-016	[NT]	11	<1	<1	0	104	107
m+p-xylene	mg/kg	2	Org-016	[NT]	11	<2	<2	0	100	104
o-Xylene	mg/kg	1	Org-016	[NT]	11	<1	<1	0	105	108
naphthalene	mg/kg	1	Org-014	[NT]	11	<1	<1	0	[NT]	[NT]
Surrogate aaa-Trifluorotoluene	%		Org-016	[NT]	11	83	85	2	99	93

QUALITY CONTROL: vTRH(C6-C10)/BTEXN in Soil						Duplicate		Spike Recovery %		
Test Description	Units	PQL	Method	Blank	#	Base	Dup.	RPD	[NT]	[NT]
Date extracted	-			[NT]	20	08/07/2019	08/07/2019		[NT]	[NT]
Date analysed	-			[NT]	20	09/07/2019	09/07/2019		[NT]	[NT]
TRH C ₆ - C ₉	mg/kg	25	Org-016	[NT]	20	<25	<25	0	[NT]	[NT]
TRH C ₆ - C ₁₀	mg/kg	25	Org-016	[NT]	20	<25	<25	0	[NT]	[NT]
Benzene	mg/kg	0.2	Org-016	[NT]	20	<0.2	<0.2	0	[NT]	[NT]
Toluene	mg/kg	0.5	Org-016	[NT]	20	<0.5	<0.5	0	[NT]	[NT]
Ethylbenzene	mg/kg	1	Org-016	[NT]	20	<1	<1	0	[NT]	[NT]
m+p-xylene	mg/kg	2	Org-016	[NT]	20	<2	<2	0	[NT]	[NT]
o-Xylene	mg/kg	1	Org-016	[NT]	20	<1	<1	0	[NT]	[NT]
naphthalene	mg/kg	1	Org-014	[NT]	20	<1	<1	0	[NT]	[NT]
Surrogate aaa-Trifluorotoluene	%		Org-016	[NT]	20	80	69	15	[NT]	[NT]

QUALITY CONTROL: svTRH (C10-C40) in Soil					Duplicate			Spike Recovery %		
Test Description	Units	PQL	Method	Blank	#	Base	Dup.	RPD	LCS-4	221119-2
Date extracted	-			08/07/2019	1	08/07/2019	08/07/2019		08/07/2019	08/07/2019
Date analysed	-			09/07/2019	1	09/07/2019	09/07/2019		09/07/2019	09/07/2019
TRH C ₁₀ - C ₁₄	mg/kg	50	Org-003	<50	1	<50	<50	0	100	108
TRH C ₁₅ - C ₂₈	mg/kg	100	Org-003	<100	1	<100	<100	0	78	73
TRH C ₂₉ - C ₃₆	mg/kg	100	Org-003	<100	1	<100	<100	0	71	70
TRH >C ₁₀ -C ₁₆	mg/kg	50	Org-003	<50	1	<50	<50	0	100	108
TRH >C ₁₆ -C ₃₄	mg/kg	100	Org-003	<100	1	<100	<100	0	78	73
TRH >C ₃₄ -C ₄₀	mg/kg	100	Org-003	<100	1	<100	<100	0	71	70
Surrogate o-Terphenyl	%		Org-003	88	1	88	82	7	119	106

QUALITY CONTROL: svTRH (C10-C40) in Soil					Duplicate			Spike Recovery %		
Test Description	Units	PQL	Method	Blank	#	Base	Dup.	RPD	LCS-5	221119-28
Date extracted	-			[NT]	11	08/07/2019	08/07/2019		08/07/2019	08/07/2019
Date analysed	-			[NT]	11	09/07/2019	09/07/2019		09/07/2019	09/07/2019
TRH C ₁₀ - C ₁₄	mg/kg	50	Org-003	[NT]	11	<50	<50	0	104	116
TRH C ₁₅ - C ₂₈	mg/kg	100	Org-003	[NT]	11	<100	<100	0	95	109
TRH C ₂₉ - C ₃₆	mg/kg	100	Org-003	[NT]	11	<100	<100	0	100	91
TRH >C ₁₀ -C ₁₆	mg/kg	50	Org-003	[NT]	11	<50	<50	0	104	116
TRH >C ₁₆ -C ₃₄	mg/kg	100	Org-003	[NT]	11	<100	<100	0	95	109
TRH >C ₃₄ -C ₄₀	mg/kg	100	Org-003	[NT]	11	<100	<100	0	100	91
Surrogate o-Terphenyl	%		Org-003	[NT]	11	95	94	1	111	106

QUALITY CONTROL: svTRH (C10-C40) in Soil					Duplicate			Spike Recovery %		
Test Description	Units	PQL	Method	Blank	#	Base	Dup.	RPD	[NT]	[NT]
Date extracted	-			[NT]	20	08/07/2019	08/07/2019		[NT]	[NT]
Date analysed	-			[NT]	20	09/07/2019	09/07/2019		[NT]	[NT]
TRH C ₁₀ - C ₁₄	mg/kg	50	Org-003	[NT]	20	<50	<50	0	[NT]	[NT]
TRH C ₁₅ - C ₂₈	mg/kg	100	Org-003	[NT]	20	<100	<100	0	[NT]	[NT]
TRH C ₂₉ - C ₃₆	mg/kg	100	Org-003	[NT]	20	<100	<100	0	[NT]	[NT]
TRH >C ₁₀ -C ₁₆	mg/kg	50	Org-003	[NT]	20	<50	<50	0	[NT]	[NT]
TRH >C ₁₆ -C ₃₄	mg/kg	100	Org-003	[NT]	20	<100	<100	0	[NT]	[NT]
TRH >C ₃₄ -C ₄₀	mg/kg	100	Org-003	[NT]	20	<100	<100	0	[NT]	[NT]
Surrogate o-Terphenyl	%		Org-003	[NT]	20	89	82	8	[NT]	[NT]

QUALITY CONTROL: PAHs in Soil					Duplicate			Spike Recovery %		
Test Description	Units	PQL	Method	Blank	#	Base	Dup.	RPD	LCS-4	221119-2
Date extracted	-			08/07/2019	1	08/07/2019	08/07/2019		08/07/2019	08/07/2019
Date analysed	-			09/07/2019	1	09/07/2019	09/07/2019		09/07/2019	09/07/2019
Naphthalene	mg/kg	0.1	Org-012	<0.1	1	<0.1	<0.1	0	114	120
Acenaphthylene	mg/kg	0.1	Org-012	<0.1	1	<0.1	<0.1	0	[NT]	[NT]
Acenaphthene	mg/kg	0.1	Org-012	<0.1	1	<0.1	<0.1	0	[NT]	[NT]
Fluorene	mg/kg	0.1	Org-012	<0.1	1	<0.1	<0.1	0	102	108
Phenanthrene	mg/kg	0.1	Org-012	<0.1	1	<0.1	<0.1	0	100	104
Anthracene	mg/kg	0.1	Org-012	<0.1	1	<0.1	<0.1	0	[NT]	[NT]
Fluoranthene	mg/kg	0.1	Org-012	<0.1	1	<0.1	<0.1	0	100	103
Pyrene	mg/kg	0.1	Org-012	<0.1	1	<0.1	<0.1	0	102	107
Benzo(a)anthracene	mg/kg	0.1	Org-012	<0.1	1	<0.1	<0.1	0	[NT]	[NT]
Chrysene	mg/kg	0.1	Org-012	<0.1	1	<0.1	<0.1	0	102	105
Benzo(b,j,k)fluoranthene	mg/kg	0.2	Org-012	<0.2	1	<0.2	<0.2	0	[NT]	[NT]
Benzo(a)pyrene	mg/kg	0.05	Org-012	<0.05	1	<0.05	<0.05	0	104	108
Indeno(1,2,3-c,d)pyrene	mg/kg	0.1	Org-012	<0.1	1	<0.1	<0.1	0	[NT]	[NT]
Dibenzo(a,h)anthracene	mg/kg	0.1	Org-012	<0.1	1	<0.1	<0.1	0	[NT]	[NT]
Benzo(g,h,i)perylene	mg/kg	0.1	Org-012	<0.1	1	<0.1	<0.1	0	[NT]	[NT]
Surrogate p-Terphenyl-d14	%		Org-012	103	1	125	96	26	98	99

QUALITY CONTROL: PAHs in Soil					Duplicate			Spike Recovery %		
Test Description	Units	PQL	Method	Blank	#	Base	Dup.	RPD	LCS-5	[NT]
Date extracted	-			[NT]	11	08/07/2019	08/07/2019		08/07/2019	[NT]
Date analysed	-			[NT]	11	09/07/2019	09/07/2019		09/07/2019	[NT]
Naphthalene	mg/kg	0.1	Org-012	[NT]	11	<0.1	<0.1	0	122	[NT]
Acenaphthylene	mg/kg	0.1	Org-012	[NT]	11	<0.1	<0.1	0	[NT]	[NT]
Acenaphthene	mg/kg	0.1	Org-012	[NT]	11	<0.1	<0.1	0	[NT]	[NT]
Fluorene	mg/kg	0.1	Org-012	[NT]	11	<0.1	<0.1	0	108	[NT]
Phenanthrene	mg/kg	0.1	Org-012	[NT]	11	<0.1	<0.1	0	106	[NT]
Anthracene	mg/kg	0.1	Org-012	[NT]	11	<0.1	<0.1	0	[NT]	[NT]
Fluoranthene	mg/kg	0.1	Org-012	[NT]	11	<0.1	<0.1	0	104	[NT]
Pyrene	mg/kg	0.1	Org-012	[NT]	11	<0.1	<0.1	0	108	[NT]
Benzo(a)anthracene	mg/kg	0.1	Org-012	[NT]	11	<0.1	<0.1	0	[NT]	[NT]
Chrysene	mg/kg	0.1	Org-012	[NT]	11	<0.1	<0.1	0	106	[NT]
Benzo(b,j,k)fluoranthene	mg/kg	0.2	Org-012	[NT]	11	<0.2	<0.2	0	[NT]	[NT]
Benzo(a)pyrene	mg/kg	0.05	Org-012	[NT]	11	<0.05	<0.05	0	110	[NT]
Indeno(1,2,3-c,d)pyrene	mg/kg	0.1	Org-012	[NT]	11	<0.1	<0.1	0	[NT]	[NT]
Dibenzo(a,h)anthracene	mg/kg	0.1	Org-012	[NT]	11	<0.1	<0.1	0	[NT]	[NT]
Benzo(g,h,i)perylene	mg/kg	0.1	Org-012	[NT]	11	<0.1	<0.1	0	[NT]	[NT]
Surrogate p-Terphenyl-d14	%		Org-012	[NT]	11	92	94	2	103	[NT]

QUALITY CONTROL: PAHs in Soil						Duplicate			Spike Recovery %	
Test Description	Units	PQL	Method	Blank	#	Base	Dup.	RPD	[NT]	[NT]
Date extracted	-			[NT]	20	08/07/2019	08/07/2019		[NT]	[NT]
Date analysed	-			[NT]	20	09/07/2019	09/07/2019		[NT]	[NT]
Naphthalene	mg/kg	0.1	Org-012	[NT]	20	<0.1	<0.1	0	[NT]	[NT]
Acenaphthylene	mg/kg	0.1	Org-012	[NT]	20	<0.1	<0.1	0	[NT]	[NT]
Acenaphthene	mg/kg	0.1	Org-012	[NT]	20	<0.1	<0.1	0	[NT]	[NT]
Fluorene	mg/kg	0.1	Org-012	[NT]	20	<0.1	<0.1	0	[NT]	[NT]
Phenanthrene	mg/kg	0.1	Org-012	[NT]	20	<0.1	<0.1	0	[NT]	[NT]
Anthracene	mg/kg	0.1	Org-012	[NT]	20	<0.1	<0.1	0	[NT]	[NT]
Fluoranthene	mg/kg	0.1	Org-012	[NT]	20	<0.1	<0.1	0	[NT]	[NT]
Pyrene	mg/kg	0.1	Org-012	[NT]	20	<0.1	<0.1	0	[NT]	[NT]
Benzo(a)anthracene	mg/kg	0.1	Org-012	[NT]	20	<0.1	<0.1	0	[NT]	[NT]
Chrysene	mg/kg	0.1	Org-012	[NT]	20	<0.1	<0.1	0	[NT]	[NT]
Benzo(b,j+k)fluoranthene	mg/kg	0.2	Org-012	[NT]	20	<0.2	<0.2	0	[NT]	[NT]
Benzo(a)pyrene	mg/kg	0.05	Org-012	[NT]	20	<0.05	<0.05	0	[NT]	[NT]
Indeno(1,2,3-c,d)pyrene	mg/kg	0.1	Org-012	[NT]	20	<0.1	<0.1	0	[NT]	[NT]
Dibenzo(a,h)anthracene	mg/kg	0.1	Org-012	[NT]	20	<0.1	<0.1	0	[NT]	[NT]
Benzo(g,h,i)perylene	mg/kg	0.1	Org-012	[NT]	20	<0.1	<0.1	0	[NT]	[NT]
Surrogate p-Terphenyl-d14	%		Org-012	[NT]	20	91	110	19	[NT]	[NT]

QUALITY CONTROL: Organochlorine Pesticides in soil					Duplicate			Spike Recovery %		
Test Description	Units	PQL	Method	Blank	#	Base	Dup.	RPD	LCS-4	221119-2
Date extracted	-			08/07/2019	1	08/07/2019	08/07/2019		08/07/2019	08/07/2019
Date analysed	-			09/07/2019	1	09/07/2019	09/07/2019		09/07/2019	09/07/2019
HCB	mg/kg	0.1	Org-005	<0.1	1	<0.1	<0.1	0	[NT]	[NT]
alpha-BHC	mg/kg	0.1	Org-005	<0.1	1	<0.1	<0.1	0	86	81
gamma-BHC	mg/kg	0.1	Org-005	<0.1	1	<0.1	<0.1	0	[NT]	[NT]
beta-BHC	mg/kg	0.1	Org-005	<0.1	1	<0.1	<0.1	0	83	77
Heptachlor	mg/kg	0.1	Org-005	<0.1	1	<0.1	<0.1	0	78	74
delta-BHC	mg/kg	0.1	Org-005	<0.1	1	<0.1	<0.1	0	[NT]	[NT]
Aldrin	mg/kg	0.1	Org-005	<0.1	1	<0.1	<0.1	0	84	80
Heptachlor Epoxide	mg/kg	0.1	Org-005	<0.1	1	<0.1	<0.1	0	84	80
gamma-Chlordane	mg/kg	0.1	Org-005	<0.1	1	0.1	<0.1	0	[NT]	[NT]
alpha-chlordane	mg/kg	0.1	Org-005	<0.1	1	<0.1	<0.1	0	[NT]	[NT]
Endosulfan I	mg/kg	0.1	Org-005	<0.1	1	<0.1	<0.1	0	[NT]	[NT]
pp-DDE	mg/kg	0.1	Org-005	<0.1	1	<0.1	<0.1	0	85	78
Dieldrin	mg/kg	0.1	Org-005	<0.1	1	<0.1	<0.1	0	99	94
Endrin	mg/kg	0.1	Org-005	<0.1	1	<0.1	<0.1	0	81	76
pp-DDD	mg/kg	0.1	Org-005	<0.1	1	<0.1	<0.1	0	71	64
Endosulfan II	mg/kg	0.1	Org-005	<0.1	1	<0.1	<0.1	0	[NT]	[NT]
pp-DDT	mg/kg	0.1	Org-005	<0.1	1	<0.1	<0.1	0	[NT]	[NT]
Endrin Aldehyde	mg/kg	0.1	Org-005	<0.1	1	<0.1	<0.1	0	[NT]	[NT]
Endosulfan Sulphate	mg/kg	0.1	Org-005	<0.1	1	<0.1	<0.1	0	91	86
Methoxychlor	mg/kg	0.1	Org-005	<0.1	1	<0.1	<0.1	0	[NT]	[NT]
Surrogate TCMX	%		Org-005	88	1	89	85	5	83	82

QUALITY CONTROL: Organochlorine Pesticides in soil					Duplicate			Spike Recovery %		
Test Description	Units	PQL	Method	Blank	#	Base	Dup.	RPD	LCS-5	[NT]
Date extracted	-			[NT]	11	08/07/2019	08/07/2019		08/07/2019	[NT]
Date analysed	-			[NT]	11	09/07/2019	09/07/2019		09/07/2019	[NT]
HCB	mg/kg	0.1	Org-005	[NT]	11	<0.1	<0.1	0	[NT]	[NT]
alpha-BHC	mg/kg	0.1	Org-005	[NT]	11	<0.1	<0.1	0	83	[NT]
gamma-BHC	mg/kg	0.1	Org-005	[NT]	11	<0.1	<0.1	0	[NT]	[NT]
beta-BHC	mg/kg	0.1	Org-005	[NT]	11	<0.1	<0.1	0	81	[NT]
Heptachlor	mg/kg	0.1	Org-005	[NT]	11	<0.1	<0.1	0	71	[NT]
delta-BHC	mg/kg	0.1	Org-005	[NT]	11	<0.1	<0.1	0	[NT]	[NT]
Aldrin	mg/kg	0.1	Org-005	[NT]	11	<0.1	<0.1	0	84	[NT]
Heptachlor Epoxide	mg/kg	0.1	Org-005	[NT]	11	<0.1	<0.1	0	84	[NT]
gamma-Chlordane	mg/kg	0.1	Org-005	[NT]	11	<0.1	<0.1	0	[NT]	[NT]
alpha-chlordane	mg/kg	0.1	Org-005	[NT]	11	<0.1	<0.1	0	[NT]	[NT]
Endosulfan I	mg/kg	0.1	Org-005	[NT]	11	<0.1	<0.1	0	[NT]	[NT]
pp-DDE	mg/kg	0.1	Org-005	[NT]	11	<0.1	<0.1	0	83	[NT]
Dieldrin	mg/kg	0.1	Org-005	[NT]	11	<0.1	<0.1	0	99	[NT]
Endrin	mg/kg	0.1	Org-005	[NT]	11	<0.1	<0.1	0	80	[NT]
pp-DDD	mg/kg	0.1	Org-005	[NT]	11	<0.1	<0.1	0	71	[NT]
Endosulfan II	mg/kg	0.1	Org-005	[NT]	11	<0.1	<0.1	0	[NT]	[NT]
pp-DDT	mg/kg	0.1	Org-005	[NT]	11	<0.1	<0.1	0	[NT]	[NT]
Endrin Aldehyde	mg/kg	0.1	Org-005	[NT]	11	<0.1	<0.1	0	[NT]	[NT]
Endosulfan Sulphate	mg/kg	0.1	Org-005	[NT]	11	<0.1	<0.1	0	77	[NT]
Methoxychlor	mg/kg	0.1	Org-005	[NT]	11	<0.1	<0.1	0	[NT]	[NT]
Surrogate TCMX	%		Org-005	[NT]	11	85	85	0	82	[NT]

QUALITY CONTROL: Organochlorine Pesticides in soil						Duplicate			Spike Recovery %	
Test Description	Units	PQL	Method	Blank	#	Base	Dup.	RPD	[NT]	[NT]
Date extracted	-			[NT]	20	08/07/2019	08/07/2019		[NT]	[NT]
Date analysed	-			[NT]	20	09/07/2019	10/07/2019		[NT]	[NT]
HCB	mg/kg	0.1	Org-005	[NT]	20	<0.1	<0.1	0	[NT]	[NT]
alpha-BHC	mg/kg	0.1	Org-005	[NT]	20	<0.1	<0.1	0	[NT]	[NT]
gamma-BHC	mg/kg	0.1	Org-005	[NT]	20	<0.1	<0.1	0	[NT]	[NT]
beta-BHC	mg/kg	0.1	Org-005	[NT]	20	<0.1	<0.1	0	[NT]	[NT]
Heptachlor	mg/kg	0.1	Org-005	[NT]	20	<0.1	<0.1	0	[NT]	[NT]
delta-BHC	mg/kg	0.1	Org-005	[NT]	20	<0.1	<0.1	0	[NT]	[NT]
Aldrin	mg/kg	0.1	Org-005	[NT]	20	<0.1	<0.1	0	[NT]	[NT]
Heptachlor Epoxide	mg/kg	0.1	Org-005	[NT]	20	<0.1	<0.1	0	[NT]	[NT]
gamma-Chlordane	mg/kg	0.1	Org-005	[NT]	20	<0.1	<0.1	0	[NT]	[NT]
alpha-chlordane	mg/kg	0.1	Org-005	[NT]	20	<0.1	<0.1	0	[NT]	[NT]
Endosulfan I	mg/kg	0.1	Org-005	[NT]	20	<0.1	<0.1	0	[NT]	[NT]
pp-DDE	mg/kg	0.1	Org-005	[NT]	20	<0.1	<0.1	0	[NT]	[NT]
Dieldrin	mg/kg	0.1	Org-005	[NT]	20	<0.1	<0.1	0	[NT]	[NT]
Endrin	mg/kg	0.1	Org-005	[NT]	20	<0.1	<0.1	0	[NT]	[NT]
pp-DDD	mg/kg	0.1	Org-005	[NT]	20	<0.1	<0.1	0	[NT]	[NT]
Endosulfan II	mg/kg	0.1	Org-005	[NT]	20	<0.1	<0.1	0	[NT]	[NT]
pp-DDT	mg/kg	0.1	Org-005	[NT]	20	<0.1	<0.1	0	[NT]	[NT]
Endrin Aldehyde	mg/kg	0.1	Org-005	[NT]	20	<0.1	<0.1	0	[NT]	[NT]
Endosulfan Sulphate	mg/kg	0.1	Org-005	[NT]	20	<0.1	<0.1	0	[NT]	[NT]
Methoxychlor	mg/kg	0.1	Org-005	[NT]	20	<0.1	<0.1	0	[NT]	[NT]
Surrogate TCMX	%		Org-005	[NT]	20	85	85	0	[NT]	[NT]

QUALITY CONTROL: Organophosphorus Pesticides					Duplicate			Spike Recovery %		
Test Description	Units	PQL	Method	Blank	#	Base	Dup.	RPD	LCS-4	221119-2
Date extracted	-			08/07/2019	1	08/07/2019	08/07/2019		08/07/2019	08/07/2019
Date analysed	-			09/07/2019	1	09/07/2019	09/07/2019		09/07/2019	09/07/2019
Azinphos-methyl (Guthion)	mg/kg	0.1	Org-008	<0.1	1	<0.1	<0.1	0	[NT]	[NT]
Bromophos-ethyl	mg/kg	0.1	Org-008	<0.1	1	<0.1	<0.1	0	[NT]	[NT]
Chlorpyrifos	mg/kg	0.1	Org-008	<0.1	1	<0.1	<0.1	0	98	105
Chlorpyrifos-methyl	mg/kg	0.1	Org-008	<0.1	1	<0.1	<0.1	0	[NT]	[NT]
Diazinon	mg/kg	0.1	Org-008	<0.1	1	<0.1	<0.1	0	[NT]	[NT]
Dichlorvos	mg/kg	0.1	Org-008	<0.1	1	<0.1	<0.1	0	98	101
Dimethoate	mg/kg	0.1	Org-008	<0.1	1	<0.1	<0.1	0	[NT]	[NT]
Ethion	mg/kg	0.1	Org-008	<0.1	1	<0.1	<0.1	0	92	93
Fenitrothion	mg/kg	0.1	Org-008	<0.1	1	<0.1	<0.1	0	106	104
Malathion	mg/kg	0.1	Org-008	<0.1	1	<0.1	<0.1	0	102	99
Parathion	mg/kg	0.1	Org-008	<0.1	1	<0.1	<0.1	0	112	107
Ronnel	mg/kg	0.1	Org-008	<0.1	1	<0.1	<0.1	0	93	99
Surrogate TCMX	%		Org-008	88	1	89	85	5	88	87

QUALITY CONTROL: Organophosphorus Pesticides					Duplicate			Spike Recovery %		
Test Description	Units	PQL	Method	Blank	#	Base	Dup.	RPD	LCS-5	[NT]
Date extracted	-			[NT]	11	08/07/2019	08/07/2019		08/07/2019	[NT]
Date analysed	-			[NT]	11	09/07/2019	09/07/2019		09/07/2019	[NT]
Azinphos-methyl (Guthion)	mg/kg	0.1	Org-008	[NT]	11	<0.1	<0.1	0	[NT]	[NT]
Bromophos-ethyl	mg/kg	0.1	Org-008	[NT]	11	<0.1	<0.1	0	[NT]	[NT]
Chlorpyrifos	mg/kg	0.1	Org-008	[NT]	11	<0.1	<0.1	0	103	[NT]
Chlorpyrifos-methyl	mg/kg	0.1	Org-008	[NT]	11	<0.1	<0.1	0	[NT]	[NT]
Diazinon	mg/kg	0.1	Org-008	[NT]	11	<0.1	<0.1	0	[NT]	[NT]
Dichlorvos	mg/kg	0.1	Org-008	[NT]	11	<0.1	<0.1	0	99	[NT]
Dimethoate	mg/kg	0.1	Org-008	[NT]	11	<0.1	<0.1	0	[NT]	[NT]
Ethion	mg/kg	0.1	Org-008	[NT]	11	<0.1	<0.1	0	92	[NT]
Fenitrothion	mg/kg	0.1	Org-008	[NT]	11	<0.1	<0.1	0	116	[NT]
Malathion	mg/kg	0.1	Org-008	[NT]	11	<0.1	<0.1	0	96	[NT]
Parathion	mg/kg	0.1	Org-008	[NT]	11	<0.1	<0.1	0	110	[NT]
Ronnel	mg/kg	0.1	Org-008	[NT]	11	<0.1	<0.1	0	99	[NT]
Surrogate TCMX	%		Org-008	[NT]	11	85	85	0	87	[NT]

QUALITY CONTROL: Organophosphorus Pesticides						Duplicate			Spike Recovery %	
Test Description	Units	PQL	Method	Blank	#	Base	Dup.	RPD	[NT]	[NT]
Date extracted	-			[NT]	20	08/07/2019	08/07/2019		[NT]	[NT]
Date analysed	-			[NT]	20	09/07/2019	10/07/2019		[NT]	[NT]
Azinphos-methyl (Guthion)	mg/kg	0.1	Org-008	[NT]	20	<0.1	<0.1	0	[NT]	[NT]
Bromophos-ethyl	mg/kg	0.1	Org-008	[NT]	20	<0.1	<0.1	0	[NT]	[NT]
Chlorpyrifos	mg/kg	0.1	Org-008	[NT]	20	<0.1	<0.1	0	[NT]	[NT]
Chlorpyrifos-methyl	mg/kg	0.1	Org-008	[NT]	20	<0.1	<0.1	0	[NT]	[NT]
Diazinon	mg/kg	0.1	Org-008	[NT]	20	<0.1	<0.1	0	[NT]	[NT]
Dichlorvos	mg/kg	0.1	Org-008	[NT]	20	<0.1	<0.1	0	[NT]	[NT]
Dimethoate	mg/kg	0.1	Org-008	[NT]	20	<0.1	<0.1	0	[NT]	[NT]
Ethion	mg/kg	0.1	Org-008	[NT]	20	<0.1	<0.1	0	[NT]	[NT]
Fenitrothion	mg/kg	0.1	Org-008	[NT]	20	<0.1	<0.1	0	[NT]	[NT]
Malathion	mg/kg	0.1	Org-008	[NT]	20	<0.1	<0.1	0	[NT]	[NT]
Parathion	mg/kg	0.1	Org-008	[NT]	20	<0.1	<0.1	0	[NT]	[NT]
Ronnel	mg/kg	0.1	Org-008	[NT]	20	<0.1	<0.1	0	[NT]	[NT]
Surrogate TCMX	%		Org-008	[NT]	20	85	85	0	[NT]	[NT]

QUALITY CONTROL: PCBs in Soil					Duplicate			Spike Recovery %		
Test Description	Units	PQL	Method	Blank	#	Base	Dup.	RPD	LCS-4	221119-2
Date extracted	-			08/07/2019	1	08/07/2019	08/07/2019		08/07/2019	08/07/2019
Date analysed	-			09/07/2019	1	09/07/2019	09/07/2019		09/07/2019	09/07/2019
Aroclor 1016	mg/kg	0.1	Org-006	<0.1	1	<0.1	<0.1	0	[NT]	[NT]
Aroclor 1221	mg/kg	0.1	Org-006	<0.1	1	<0.1	<0.1	0	[NT]	[NT]
Aroclor 1232	mg/kg	0.1	Org-006	<0.1	1	<0.1	<0.1	0	[NT]	[NT]
Aroclor 1242	mg/kg	0.1	Org-006	<0.1	1	<0.1	<0.1	0	[NT]	[NT]
Aroclor 1248	mg/kg	0.1	Org-006	<0.1	1	<0.1	<0.1	0	[NT]	[NT]
Aroclor 1254	mg/kg	0.1	Org-006	<0.1	1	<0.1	<0.1	0	97	95
Aroclor 1260	mg/kg	0.1	Org-006	<0.1	1	<0.1	<0.1	0	[NT]	[NT]
Surrogate TCLMX	%		Org-006	88	1	89	85	5	88	87

QUALITY CONTROL: PCBs in Soil					Duplicate			Spike Recovery %		
Test Description	Units	PQL	Method	Blank	#	Base	Dup.	RPD	LCS-5	[NT]
Date extracted	-			[NT]	11	08/07/2019	08/07/2019		08/07/2019	[NT]
Date analysed	-			[NT]	11	09/07/2019	09/07/2019		09/07/2019	[NT]
Aroclor 1016	mg/kg	0.1	Org-006	[NT]	11	<0.1	<0.1	0	[NT]	[NT]
Aroclor 1221	mg/kg	0.1	Org-006	[NT]	11	<0.1	<0.1	0	[NT]	[NT]
Aroclor 1232	mg/kg	0.1	Org-006	[NT]	11	<0.1	<0.1	0	[NT]	[NT]
Aroclor 1242	mg/kg	0.1	Org-006	[NT]	11	<0.1	<0.1	0	[NT]	[NT]
Aroclor 1248	mg/kg	0.1	Org-006	[NT]	11	<0.1	<0.1	0	[NT]	[NT]
Aroclor 1254	mg/kg	0.1	Org-006	[NT]	11	<0.1	<0.1	0	98	[NT]
Aroclor 1260	mg/kg	0.1	Org-006	[NT]	11	<0.1	<0.1	0	[NT]	[NT]
Surrogate TCLMX	%		Org-006	[NT]	11	85	85	0	87	[NT]

QUALITY CONTROL: PCBs in Soil					Duplicate			Spike Recovery %		
Test Description	Units	PQL	Method	Blank	#	Base	Dup.	RPD	[NT]	[NT]
Date extracted	-			[NT]	20	08/07/2019	08/07/2019		[NT]	[NT]
Date analysed	-			[NT]	20	09/07/2019	10/07/2019		[NT]	[NT]
Aroclor 1016	mg/kg	0.1	Org-006	[NT]	20	<0.1	<0.1	0	[NT]	[NT]
Aroclor 1221	mg/kg	0.1	Org-006	[NT]	20	<0.1	<0.1	0	[NT]	[NT]
Aroclor 1232	mg/kg	0.1	Org-006	[NT]	20	<0.1	<0.1	0	[NT]	[NT]
Aroclor 1242	mg/kg	0.1	Org-006	[NT]	20	<0.1	<0.1	0	[NT]	[NT]
Aroclor 1248	mg/kg	0.1	Org-006	[NT]	20	<0.1	<0.1	0	[NT]	[NT]
Aroclor 1254	mg/kg	0.1	Org-006	[NT]	20	<0.1	<0.1	0	[NT]	[NT]
Aroclor 1260	mg/kg	0.1	Org-006	[NT]	20	<0.1	<0.1	0	[NT]	[NT]
Surrogate TCLMX	%		Org-006	[NT]	20	85	85	0	[NT]	[NT]

QUALITY CONTROL: Acid Extractable metals in soil					Duplicate			Spike Recovery %		
Test Description	Units	PQL	Method	Blank	#	Base	Dup.	RPD	LCS-4	221119-2
Date prepared	-			09/07/2019	1	08/07/2019	08/07/2019		08/07/2019	08/07/2019
Date analysed	-			09/07/2019	1	09/07/2019	09/07/2019		09/07/2019	09/07/2019
Arsenic	mg/kg	4	Metals-020	<4	1	9	10	11	111	97
Cadmium	mg/kg	0.4	Metals-020	<0.4	1	<0.4	<0.4	0	103	81
Chromium	mg/kg	1	Metals-020	<1	1	20	19	5	114	96
Copper	mg/kg	1	Metals-020	<1	1	31	33	6	110	105
Lead	mg/kg	1	Metals-020	<1	1	92	78	16	110	94
Mercury	mg/kg	0.1	Metals-021	<0.1	1	0.2	0.1	67	89	98
Nickel	mg/kg	1	Metals-020	<1	1	10	8	22	107	82
Zinc	mg/kg	1	Metals-020	<1	1	170	190	11	108	73

QUALITY CONTROL: Acid Extractable metals in soil					Duplicate			Spike Recovery %		
Test Description	Units	PQL	Method	Blank	#	Base	Dup.	RPD	LCS-5	[NT]
Date prepared	-			[NT]	11	08/07/2019	08/07/2019		08/07/2019	[NT]
Date analysed	-			[NT]	11	09/07/2019	09/07/2019		09/07/2019	[NT]
Arsenic	mg/kg	4	Metals-020	[NT]	11	12	13	8	107	[NT]
Cadmium	mg/kg	0.4	Metals-020	[NT]	11	<0.4	<0.4	0	100	[NT]
Chromium	mg/kg	1	Metals-020	[NT]	11	15	16	6	108	[NT]
Copper	mg/kg	1	Metals-020	[NT]	11	24	25	4	106	[NT]
Lead	mg/kg	1	Metals-020	[NT]	11	22	22	0	105	[NT]
Mercury	mg/kg	0.1	Metals-021	[NT]	11	<0.1	<0.1	0	88	[NT]
Nickel	mg/kg	1	Metals-020	[NT]	11	16	16	0	104	[NT]
Zinc	mg/kg	1	Metals-020	[NT]	11	45	46	2	106	[NT]

QUALITY CONTROL: Acid Extractable metals in soil					Duplicate			Spike Recovery %		
Test Description	Units	PQL	Method	Blank	#	Base	Dup.	RPD	[NT]	[NT]
Date prepared	-			[NT]	16	08/07/2019	08/07/2019		[NT]	[NT]
Date analysed	-			[NT]	16	09/07/2019	09/07/2019		[NT]	[NT]
Arsenic	mg/kg	4	Metals-020	[NT]	16	9	8	12	[NT]	[NT]
Cadmium	mg/kg	0.4	Metals-020	[NT]	16	1	2	67	[NT]	[NT]
Chromium	mg/kg	1	Metals-020	[NT]	16	20	20	0	[NT]	[NT]
Copper	mg/kg	1	Metals-020	[NT]	16	26	25	4	[NT]	[NT]
Lead	mg/kg	1	Metals-020	[NT]	16	31	40	25	[NT]	[NT]
Mercury	mg/kg	0.1	Metals-021	[NT]	16	0.1	0.2	67	[NT]	[NT]
Nickel	mg/kg	1	Metals-020	[NT]	16	13	13	0	[NT]	[NT]
Zinc	mg/kg	1	Metals-020	[NT]	16	950	1300	31	[NT]	[NT]

Client Reference: 92352.00, Kemps Creek

QUALITY CONTROL: Misc Soil - Inorg						Duplicate			Spike Recovery %	
Test Description	Units	PQL	Method	Blank	#	Base	Dup.	RPD	LCS-4	221119-3
Date prepared	-			08/07/2019	1	08/07/2019	08/07/2019		08/07/2019	08/07/2019
Date analysed	-			08/07/2019	1	08/07/2019	08/07/2019		08/07/2019	08/07/2019
Total Phenolics (as Phenol)	mg/kg	5	Inorg-031	<5	1	<5	<5	0	102	104

QUALITY CONTROL: Misc Inorg - Soil					Duplicate			Spike Recovery %		
Test Description	Units	PQL	Method	Blank	#	Base	Dup.	RPD	LCS-4	[NT]
Date prepared	-			08/07/2019	[NT]	[NT]	[NT]	[NT]	08/07/2019	[NT]
Date analysed	-			08/07/2019	[NT]	[NT]	[NT]	[NT]	08/07/2019	[NT]
pH 1:5 soil:water	pH Units		Inorg-001	[NT]	[NT]	[NT]	[NT]	[NT]	102	[NT]
Electrical Conductivity 1:5 soil:water	µS/cm	1	Inorg-002	<1	[NT]	[NT]	[NT]	[NT]	107	[NT]
Chloride, Cl 1:5 soil:water	mg/kg	10	Inorg-081	<10	[NT]	[NT]	[NT]	[NT]	87	[NT]
Sulphate, SO4 1:5 soil:water	mg/kg	10	Inorg-081	<10	[NT]	[NT]	[NT]	[NT]	88	[NT]

Result Definitions

NT	Not tested
NA	Test not required
INS	Insufficient sample for this test
PQL	Practical Quantitation Limit
<	Less than
>	Greater than
RPD	Relative Percent Difference
LCS	Laboratory Control Sample
NS	Not specified
NEPM	National Environmental Protection Measure
NR	Not Reported

Quality Control Definitions

Blank	This is the component of the analytical signal which is not derived from the sample but from reagents, glassware etc, can be determined by processing solvents and reagents in exactly the same manner as for samples.
Duplicate	This is the complete duplicate analysis of a sample from the process batch. If possible, the sample selected should be one where the analyte concentration is easily measurable.
Matrix Spike	A portion of the sample is spiked with a known concentration of target analyte. The purpose of the matrix spike is to monitor the performance of the analytical method used and to determine whether matrix interferences exist.
LCS (Laboratory Control Sample)	This comprises either a standard reference material or a control matrix (such as a blank sand or water) fortified with analytes representative of the analyte class. It is simply a check sample.
Surrogate Spike	Surrogates are known additions to each sample, blank, matrix spike and LCS in a batch, of compounds which are similar to the analyte of interest, however are not expected to be found in real samples.
Australian Drinking Water Guidelines recommend that Thermotolerant Coliform, Faecal Enterococci, & E.Coli levels are less than 1cfu/100mL. The recommended maximums are taken from "Australian Drinking Water Guidelines", published by NHMRC & ARMC 2011.	

Laboratory Acceptance Criteria

Duplicate sample and matrix spike recoveries may not be reported on smaller jobs, however, were analysed at a frequency to meet or exceed NEPM requirements. All samples are tested in batches of 20. The duplicate sample RPD and matrix spike recoveries for the batch were within the laboratory acceptance criteria.

Filters, swabs, wipes, tubes and badges will not have duplicate data as the whole sample is generally extracted during sample extraction.

Spikes for Physical and Aggregate Tests are not applicable.

For VOCs in water samples, three vials are required for duplicate or spike analysis.

Duplicates: >10xPQL - RPD acceptance criteria will vary depending on the analytes and the analytical techniques but is typically in the range 20%-50% – see ELN-P05 QA/QC tables for details; <10xPQL - RPD are higher as the results approach PQL and the estimated measurement uncertainty will statistically increase.

Matrix Spikes, LCS and Surrogate recoveries: Generally 70-130% for inorganics/metals; 60-140% for organics (+/-50% surrogates) and 10-140% for labile SVOCs (including labile surrogates), ultra trace organics and speciated phenols is acceptable.

In circumstances where no duplicate and/or sample spike has been reported at 1 in 10 and/or 1 in 20 samples respectively, the sample volume submitted was insufficient in order to satisfy laboratory QA/QC protocols.

When samples are received where certain analytes are outside of recommended technical holding times (THTs), the analysis has proceeded. Where analytes are on the verge of breaching THTs, every effort will be made to analyse within the THT or as soon as practicable.

Where sampling dates are not provided, Envirolab are not in a position to comment on the validity of the analysis where recommended technical holding times may have been breached.

Measurement Uncertainty estimates are available for most tests upon request.

Analysis of aqueous samples typically involves the extraction/digestion and/or analysis of the liquid phase only (i.e. NOT any settled sediment phase but inclusive of suspended particles if present), unless stipulated on the Envirolab COC and/or by correspondence. Notable exceptions include certain Physical Tests (pH/EC/BOD/COD/Apparent Colour etc.), Solids testing, total recoverable metals and PFAS where solids are included by default.

Report Comments

Asbestos: Excessive sample volumes were provided for asbestos analysis.

A portion of the supplied samples were sub-sampled according to Envirolab procedures.

We cannot guarantee that these sub-samples are indicative of the entire sample.

Envirolab recommends supplying 40-50g (50mL) of sample in its own container as per AS4964-2004.

Note: Samples 221119-1 to 15, 17 to 20 were sub-sampled from bags provided by the client.

Note: All samples analysed as received. However, sample 221119-16 is below the minimum 500mL sample volume as per National Environment Protection (Assessment of Site Contamination) Measure, Schedule B1, May 2013.

Project Name: 59-63 Abbotts Road, KEMPS CREEK						To: Envirolab Services					
Project No: 92352.00			Sampler: Lachlan Clement			12 Ashley Street, Chatswood NSW 2067					
Project Mgr: Emily McGinty			Mob. Phone: 0427 102 041			Attn:					
Email: Lachlan.Clement@DouglasPartners.com.au; Emily.McGinty@DouglasPartners.com.au						Phone: (02) 9910 6200			Fax: (02) 9910 6201		
Date Required: Standard						Email: tnotaras@envirolabservices.com.au					

Sample ID	Lab ID	Date Sampled	Sample Type		Container Type	Analytes										Notes/preservation	
			S - Soil	W - Water		M - Material	G - Glass	P - Plastic	Combo 8a	Combo 6a	COMBO 8	pH, EC	Chloride, Sulfate, Chloride	TRH	BTEX		METALS
TP1/2.3	1	01-07-19	S		G/P	X											
TP2/0.1	2	02-07-19	S		G/P		X										
TP3/0.05	3	02-07-19	S		G/P	X											
TP4/0.1	4	02-07-19	S		G/P	X											
TP5/0.1	5	02-07-19	S		G/P	X											
TP6/0.1	6	02-07-19	S		G/P		X										
TP7/0.1	7	02-07-19	S		G/P	X											
TP8/0.1	8	02-07-19	S		G/P		X										
TP9/0.1	9	02-07-19	S		G/P		X										
TP10/0.1	10	02-07-19	S		G/P		X										
TP11/0.1	11	02-07-19	S		G/P		X										
TP12/0.1	12	02-07-19	S		G/P	X											
TP13/0.1	13	01-07-19	S		G/P		X										
TP14/0.1	14	01-07-19	S		G/P		X										
TP15/0.1	15	01-07-19	S		G/P	X											
TP16/0.1	16	01-07-19	S		G/P	X											
TP17/0.1	17	01-07-19	S		G/P		X										

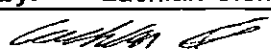
Lab Report No:			Note:		
Send Results to: Douglas Partners Pty Ltd			Address: 18 Waler Crescent, Smeaton Grange 2567		
Relinquished by: Lachlan Clement			Transported to laboratory by:		
Signed: 			Date & Time: 05-07-19		
			Received by: Andy Zhang AS		

Project Name: 59-63 Abbotts Road, KEMPS CREEK						To: Envirolab Services					
Project No: 92352.00			Sampler: Lachlan Clement			12 Ashley Street, Chatswood NSW 2067					
Project Mgr: Emily McGinty			Mob. Phone: 0427 102 041			Attn:					
Email: Lachlan.Clement@DouglasPartners.com.au; Emily.McGinty@DouglasPartners						Phone: (02) 9910 6200			Fax: (02) 9910 6201		
Date Required: Standard						Email: tnotaras@envirolabservices.com.au					

Sample ID	Lab ID	Date Sampled	Sample Type	Container Type	Analytes									Notes/preservation	
			S - Soil W - Water M - Material	G - Glass P - Plastic	Combo 8a	Combo 6a	COMBO 8	pH, EC	Chloride, Sulfate, Chloride	TRH	BTEX	METALS	Asbestos ID		
TP18/0.1	18	01-07-19	S	G/P		X									
TP19/0.5	17	01-07-19	S	G/P	X										
TP20/0.1	20	01-07-19	S	G/P		X									
TP21/0.1	124	01-07-19	S	G/P			X								
TP22/0.1	124	02-07-19	S	G/P											On Hold
TP6/0.5	21	02-07-19	S	G/P				X							
TP10/1.5	22	02-07-19	S	G/P				X	X						
TP13/2.5	23	01-07-19	S	G/P				X							
TP17/1.5	24	01-07-19	S	G/P				X							
TP20/3.0	25	01-07-19	S	G/P				X	X						
TB	26		S	G						X	X	X			
TS	27		S	G							X				
BD2 020719	28	02-07-19	S	G						X	X				
TP1/PACM 0.1	29	01-07-19	M	P									X		

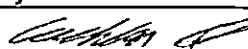
Lab Report No:		Note:	
Send Results to: Douglas Partners Pty Ltd		Address: 18 Waler Crescent, Smeaton Grange 2567	
Relinquished by: Lachlan Clement		Phone: (02) 4647 0075 Fax: (02) 4646 1886	
Signed: 		Transported to laboratory by:	
Date & Time: 05-07-19		Received by: AZ	

5/7 1544

SAMPLE RECEIPT ADVICE

Client Details

Client	Douglas Partners Pty Ltd Smeaton Grange
Attention	Lachlan Clement, Emily McGinty

Sample Login Details

Your reference	92352.00, Kemps Creek
Envirolab Reference	221119
Date Sample Received	05/07/2019
Date Instructions Received	05/07/2019
Date Results Expected to be Reported	12/07/2019

Sample Condition

Samples received in appropriate condition for analysis	Yes
No. of Samples Provided	28 Soil, 1 Material
Turnaround Time Requested	Standard
Temperature on Receipt (°C)	12.3
Cooling Method	Ice Pack
Sampling Date Provided	YES

Comments

Nil

Please direct any queries to:

Aileen Hie

Phone: 02 9910 6200
Fax: 02 9910 6201
Email: ahie@envirolab.com.au

Jacinta Hurst

Phone: 02 9910 6200
Fax: 02 9910 6201
Email: jhurst@envirolab.com.au

Analysis Underway, details on the following page:

Sample ID	VTRH(C6-C10)/BTEXN in Soil	svTRH (C10-C40) in Soil	PAHs in Soil	Organochlorine Pesticides in soil	Organophosphorus Pesticides	PCBs in Soil	Acid Extractable metals in soil	Misc Soil - Inorg	Misc Inorg - Soil	Asbestos ID - soils	Asbestos ID - soils NEPM	Asbestos ID - materials
TP1-2.3	✓	✓	✓	✓	✓	✓	✓	✓		✓		
TP2-0.1	✓	✓	✓	✓	✓	✓	✓			✓		
TP3-0.05	✓	✓	✓	✓	✓	✓	✓	✓		✓		
TP4-0.1	✓	✓	✓	✓	✓	✓	✓	✓		✓		
TP5-0.1	✓	✓	✓	✓	✓	✓	✓	✓		✓		
TP6-0.1	✓	✓	✓	✓	✓	✓	✓			✓		
TP7-0.1	✓	✓	✓	✓	✓	✓	✓	✓		✓		
TP8-0.1	✓	✓	✓	✓	✓	✓	✓			✓		
TP9-0.1	✓	✓	✓	✓	✓	✓	✓			✓		
TP10-0.1	✓	✓	✓	✓	✓	✓	✓			✓		
TP11-0.1	✓	✓	✓	✓	✓	✓	✓			✓		
TP12-0.1	✓	✓	✓	✓	✓	✓	✓	✓		✓		
TP13-0.1	✓	✓	✓	✓	✓	✓	✓			✓		
TP14-0.1	✓	✓	✓	✓	✓	✓	✓			✓		
TP15-0.1	✓	✓	✓	✓	✓	✓	✓	✓		✓		
TP16-0.1	✓	✓	✓	✓	✓	✓	✓	✓			✓	
TP17-0.1	✓	✓	✓	✓	✓	✓	✓			✓		
TP18-0.1	✓	✓	✓	✓	✓	✓	✓			✓		
TP19-0.5	✓	✓	✓	✓	✓	✓	✓	✓		✓		
TP20-0.1	✓	✓	✓	✓	✓	✓	✓			✓		
TP6-0.5									✓			
TP10-1.5									✓			
TP13-2.5									✓			
TP17-1.5									✓			
TP20-3.0									✓			
TB	✓	✓					✓					
TS	✓											
BD2 020719	✓	✓										
TP1/PACM -0.1												✓

The '✓' indicates the testing you have requested. **THIS IS NOT A REPORT OF THE RESULTS.**

Additional Info

Sample storage - Waters are routinely disposed of approximately 1 month and soils approximately 2 months from receipt.

Requests for longer term sample storage must be received in writing.

Please contact the laboratory immediately if observed settled sediment present in water samples is to be included in the extraction and/or analysis (exceptions include certain Physical Tests (pH/EC/BOD/COD/Apparent Colour etc.), Solids testing, Total Recoverable metals and PFAS analysis where solids are included by default.

TAT for Micro is dependent on incubation. This varies from 3 to 6 days.

Appendix K

DQO and QA/QC

Appendix K1: Data Quality Objectives

This assessment has been devised broadly in accordance with the seven step data quality objective (DQO) process which is provided in Appendix B, Schedule B2 of the *National Environment Protection (Assessment of Site Contamination) Measure 1999* as amended 2013 (NEPC, 2013). The DQO process is outlined below:

K1.1 State the Problem

The “problem” to be addressed is the extent and nature of potential contamination at the site which is unknown, and as such, it is unclear whether the site is suitable for the proposed subdivision.

The objectives of the investigation are as follows:

- Undertake intrusive investigations to assess and describe the nature and extent of contamination;
- Determine the suitability of the site for the proposed industrial land use; and
- Recommend further investigation and/or remediation where the investigation finds the site to be unsuitable for the proposed land use.

K1.2 Identify the Decision/Goal of the Study

The suitability of the site for the proposed industrial land use was assessed based on the findings of the site history review, site walkover, limited intrusive investigations and a comparison of the analytical results for contaminants of potential concern (COPC) with the adopted site assessment criteria (SAC).

Based on the results of the site history review, the main COPC are total recoverable hydrocarbons (TRH), benzene, toluene, ethyl benzene and xylenes (BTEX), polycyclic aromatic hydrocarbons (PAH), heavy metals and asbestos. Other commonly found contaminants which may be present include phenols, organochlorine pesticides (OCP), organophosphate pesticides (OPP) and polychlorinated biphenyls (PCB).

The following specific decisions were considered as part of the assessment:

- Did field observation and analytical results identify potential contamination sources which were not included in the preliminary CSM?
- Were COPC present in soil at concentrations that pose a potential risk to identified receptors?
- Does contamination at the site, if encountered, trigger the Duty to Report requirements under the CLM Act 1997?
- Are there any off-site migration issues that need to be considered?

K1.3 Identify Information Inputs

Inputs into the decisions are as follows:

- Review of regional geology and topography information;
- Review of site history information;
- Completion of a site inspection;
- The lithology of the site as described in the soil logs (Appendix H);
- Field and laboratory QA/QC data to assess the suitability of the environmental data for the assessment (Appendix K2);
- Analytical results for the COPC; and
- Laboratory reported concentrations of COPC were compared with the NEPC (2013) criteria.

K1.4 Define the Study Boundaries

The subject property is identified as 59 – 63 Abbotts Road, Kemps Creek, NSW and has an approximate area of 22.15 ha and is located within the local government area of Penrith City Council.

The site location and boundaries are shown on Drawing 1, Appendix A. The investigation was undertaken to a depth up to 3 m below ground level or prior refusal on rock across the site.

Field investigations were undertaken between 2 and 4 July 2019 by a DP environmental scientist.

K1.5 Develop the Analytical Approach (or decision rule)

The information obtained during the assessment was used to characterise the site in terms of contamination issues and risk to human health and the environment. The decision rules used in characterising the site were as follows:

- The adopted SAC was the NSW Environment Protection Authority (EPA) endorsed criteria; and
- The contaminant concentrations in soil were compared to the adopted SAC to determine whether the site is suitable for the proposed use.

Field and laboratory test results were considered useable for the assessment after evaluation against the following data quality indicators (DQIs):

- Precision – a measure of variability or reproducibility of data;
- Accuracy – a measure of closeness of the data to the ‘true’ value;
- Representativeness – the confidence (qualitative) of data representativeness of media present on site;
- Completeness – a measure of the amount of usable data from a data collection activity; and
- Comparability – the confidence (qualitative) that data may be considered to be equivalent for each sampling and analytical event.

The specific limits are outlined in the data QA/QC procedures and results (Appendix F).

K1.6 Specify the Performance or Acceptable Criteria

Decision errors for the respective COPC for fill and natural soils are:

1. Deciding that fill and natural soil at the site exceeds the adopted SAC when they truly do not; and
2. Deciding that fill and natural soil at the site is within the adopted SAC when they truly do not.

Decision errors for the assessment were minimised and measured by the following:

- The sampling regime targeted each stratum identified to account for site variability;
- Sample collection and handling techniques were in accordance with DP's *Field Procedures Manual*;
- Samples were prepared and analysed by a NATA-accredited laboratory with the acceptance limits for laboratory QA/QC parameters based on the laboratory reported acceptance limits and those stated in NEPC (2013);
- The analyte selection is based on the available site history, past site activities and site features. The potential for contaminants other than those proposed to be analysed is considered to be low;
- The SAC were adopted from established and NSW EPA endorsed guidelines. The SAC have risk probabilities already incorporated; and
- A NATA accredited laboratory using NATA endorsed methods are used to perform laboratory analysis.

K1.7 Optimise the design for obtaining data

Sampling design and procedures that were implemented to optimise data collection for achieving the DQOs included the following;

- A NATA accredited laboratory using NATA endorsed methods are used to perform laboratory analysis;
- Additional soil samples were collected but kept 'on hold' pending details of initial analysis so that they could be analysed if further delineation was required; and
- Adequately experienced environmental scientists/engineers were chosen to conduct field work and sample analysis interpretation.

Appendix K2

Data Quality Assurance and Quality Control Assessment

K2.1 Data Quality Indicators

Field and laboratory procedures were assessed against the following data quality indicators (DQIs):

Table K1: Data Quality Indicators

DQI	Performance Indicator	Acceptable Range
Precision		
Field considerations	SOPs appropriate and complied with	Field staff follow SOPs in the DP <i>Field Procedures Manual</i>
Laboratory considerations	field replicates	Precision average relative percent difference (RPD) result <5 times PQL, no limit; results >5 times PQL, 0% - 30%
	laboratory duplicates	Precision average RPD result <5 times PQL, no limit; results >5 times PQL, 0% - 50%
	laboratory-prepared volatile trip spikes	Recovery of 60-140%
Accuracy (bias)		
Field considerations	SOPs appropriate and complied with	Field staff to follow SOPs in the DP <i>Field Procedures Manual</i>
Laboratory considerations	Analysis of:	
	laboratory-prepared volatile trip spikes	Recovery of 60-140%
	Laboratory-prepared trip blanks (field blanks)	<PQL
	method blanks (laboratory blanks)	Recovery of 60-140%
	matrix spikes	Recovery of 70-130% (inorganics); 60-140% (organics)
	matrix spike duplicates	Recovery of 70-130% (inorganics); 60-140% (organics); Recovery 70 "low" to 130% "high" indicates interference
	surrogate spikes	Recovery of 70-130% (inorganics); 60-140% (organics)
	laboratory control samples	Recovery of 70-130% (inorganics); 60-140% (organics)
Completeness		
Field considerations	All critical locations sampled	All critical locations sampled in accordance with the DQO's (Appendix E)
	SOPs appropriate and complied with	Field staff to follow SOPs in the DP <i>Field Procedures Manual</i>
	Experienced sampler	Experienced DP Environmental Engineer /Scientist to conduct field work and sampling
	Documentation correct	Maintain COC documentation at all times
	Sample holding times complied with	Sample holding times complied with

DQI	Performance Indicator	Acceptable Range
Laboratory considerations	All critical samples analysed according to DQO's	All critical locations analysed in accordance with the DQO's
	Appropriate methods and PQLs	Appropriate methods and PQLs have been used by the contract laboratory
	Sample documentation complete	Maintain COC documentation at all times
Comparability		
Field considerations	Same SOPs used on each occasion	Field staff to follow SOPs in the DP <i>Field Procedures Manual</i>
	Experienced sampler	Experienced DP Environmental Scientist/Engineer to conduct field work and sampling
Laboratory considerations	Same types of samples collected	Same types of samples collected
	Sample analytical methods used (including clean-up)	Methods to be NATA accredited
	Sample PQLs (justify/quantify if different)	Consistent PQLs to be used
	Same laboratories (justify/quantify if different)	Same analytical laboratory for primary samples to be used
Representativeness		
Field considerations	Appropriate media sampled according to DQO's (Appendix D)	Appropriate media sampled according to DQO's (Appendix K1)
	All media identified in DQO's sampled	All media identified in DQO's sampled
Laboratory considerations	All samples analysed according to DQO's	All samples analysed according to DQO's

Notes to Table 1: SOP – Standard Operating Procedure
 DQO – Data Quality Objectives (Appendix D)

K2.2 Field Quality Assurance and Quality Control

The field QC procedures for sampling as prescribed in the standard operating procedures (SOPs) in the Douglas Partners *Field Procedures Manual* were followed at all times during the assessment. All sample locations and media were in accordance with the DQO (i.e. as per scope of work in DP's proposal).

K2.2.1 Sampling Team

Sampling was undertaken by an experienced DP Environmental Scientist.

K2.2.2 Sample Collection

Sample collection procedures and dispatch are reported in body of the report.

K2.2.3 Logs

Logs for each soil sampling location were recorded in the field. The individual samples were recorded on the field logs along with the sample identity, location, depth, initials of sampler, duplicate locations, duplicate type and site observations. Logs are presented in Appendix H.

K2.2.4 Chain-of-Custody

Chain-of-Custody information was recorded on the Chain-of-Custody (COC) sheets and accompanied samples to the analytical laboratory. Signed copies of COCs are presented in Appendix J.

K2.2.5 Sample Splitting Techniques

Replicate samples were collected in the field as a measure of precision of the results. Field replicates samples for soil were collected from the same location and an identical depth to the primary sample. Equal portions of the primary sample were placed into the sampling jars and sealed. The sample was not homogenised in a bowl to prevent the loss of volatiles from the soil. Replicate samples were labelled with a DP identification number, recorded on DP logs, so as to conceal their relationship to their primary sample from the analysing laboratory.

K2.2.6 Duplicate Frequency

Field sampling comprised intra-laboratory duplicate sampling, at a rate of approximately one duplicate sample for every 20 primary samples.

K2.2.7 Relative Percentage Difference

A measure of the consistency of results for field samples is derived by the calculation of relative percentage differences (RPDs) for duplicate samples. RPDs have only been considered where a concentration is greater than five times the practical quantitation limit (PQL).

K2.2.7.1 Intra-Laboratory Replicate Analysis

Replicates were tested to assess data 'precision' and the reproducibility within the primary laboratory (Envirolab Pty Ltd) as a measure of consistency of sampling techniques. One replicate sample was analysed. The Relative Percent Difference (RPD) between replicate results is used as a measure of laboratory reproducibility and is given by the following:

$$RPD = \frac{(\text{Replicate result 1} - \text{Replicate result 2})}{(\text{Replicate result 1} + \text{Replicate result 2})/2} \times 100$$

The RPD can have a value between 0% and 200%. An RPD if up to between 30% and 50% is considered to be within the acceptable range.

The comparative results of analysis between primary and duplicate samples are summarised in the table below. Where one or both results were below the PQL, an RPD was not calculated.

Table K2: RPD Results

Sample	F1	F2	Benzene	Toluene	Ethylbenzene	Total Xylenes
TP7/0 – 0.1 m	<25	<50	<0.2	<0.5	<1	<1
BD4 130219	<25	<50	<0.2	<0.5	<1	<1
Difference	0	0	0	0	0	0
RPD (%)	0	0	0	0	0	0
TP30/0.1	<25	<50	<0.2	<0.5	<1	<1
BD1 200219	<25	<50	<0.2	<0.5	<1	<1
Difference	0	0	0	0	0	0
RPD (%)	0	0	0	0	0	0

Notes: Bold RPD >30
 Concentration of either paired duplicate not greater than five times PQL

Mistakenly, the field duplicate was not analysed for metals. Given the general consistency in metals across the site (excluding TP16) DP considers this omission unlikely to impact on the assessment of reliability for the dataset as a whole. RPD values for TRH and BTEX were all below the PQL and therefore within the acceptable range. Therefore, the intra-laboratory comparisons indicate that the sampling technique was consistent and repeatable and therefore acceptable precision was achieved.

K2.2.8 Trip (Field) Blank

The purpose of a trip blank is to assess the potential for transfer of contaminants into samples to have occurred between the time of collection and analysis of the sample by the laboratory. Laboratory prepared soil field blanks were taken out to the field unopened, subjected to the same preservation methods as the field samples, then analysed for the purposes of determining whether transfer of contaminants into the blank sample had occurred prior to reaching the laboratory. Marginal detections of chromium (total) and lead were recorded in the trip blank (sample 'TB') meaning that there is a small possibility that the transfer of chromium and lead may have occurred between samples during transit. All other compounds were below the PQL.

K2.2.9 Trip Spike

The purpose of a trip spike is to assess the potential for loss of volatile analytes to have occurred between the time of collection and analysis of the sample by the laboratory.

For soils, laboratory preparation of the trip spike involved putting 1 mL of BTEX (using a 1500 ppm BTEX trip spike standard) into two jars which were cross referenced and labelled 'trip spike' and 'control'. Both jars were sealed. The trip spike was taken onto site and subject to the same jar storage and transfer as the field samples. The control was stored by the laboratory in the refrigerator. Following receipt of the trip spike, the laboratory analysed both the trip spike and corresponding control with results of the trip spike being expressed as the % difference from the control sample.

The generally acceptance limit for trip spikes is 60 – 140% in difference compared to the control or standard. The results of the laboratory analysis for the trip spikes are shown in Table K3 below.

Table K3 Trip Spike Results – Soils (% Recovery)

Sample ID	BTEX				
	Benzene	Toluene	Ethylbenzene	m+p-xylene	o-Xylene
TS	99%	99%	99%	99%	99%

Results indicate that the percentage loss for BTEX during the trip was minimal and therefore appropriate preservation techniques were employed.

K2.3 Laboratory Quality Assurance and Quality Control

Envirolab Services was used as the primary laboratory. Appropriate methods and PQLs were used by the laboratory. Sample methods were NATA accredited (noting the exception for fibrous asbestos (FA) and asbestos fines (AF) quantification to 0.001% w/w).

K2.3.1 Surrogate Spike

This sample is prepared by adding a known amount of surrogate, which behaves similarly to the analyte, prior to analysis to each sample. The recovery result indicates the proportion of the known concentration of the surrogate that is detected during analysis and is used to assess data 'accuracy'. Results within acceptance limits indicate that the extraction technique was effective.

K2.3.2 Reference and Daily Check Sample Results – Laboratory Control Sample (LCS)

This sample comprises spiking either a standard reference material or a control matrix (such as a blank of sand or water) with a known concentration of specific analytes. The LCS is then analysed and results compared against each other to determine how the laboratory has performed with regard to sample preparation and analytical procedure and is used to assess data 'accuracy'. LCSs are analysed at a frequency of one in 20, with a minimum of one analysed per batch.

K2.3.3 Laboratory Duplicate Results

These are additional portions of a sample which are analysed in exactly the same manner as all other samples and is used to assess data 'precision'. The laboratory acceptance criteria for duplicate samples is: in cases where the level is $<5 \times \text{PQL}$ – any RPD is acceptable; and in cases where the level is $>5 \times \text{PQL}$ – 0-50% RPD is acceptable.

K2.3.4 Laboratory Blank Results

The laboratory blank, sometimes referred to as the method blank or reagent blank is the sample prepared and analysed at the beginning of every analytical run, following calibration of the analytical apparatus and is used to assess data 'accuracy'. This is the component of the analytical signal which is not derived from the sample but from reagents, glassware etc, it can be determined by processing solvents and reagents in exactly the same manner as for samples. Laboratory blanks are analysed at a frequency of 1 in 20, with a minimum of one per batch.

K2.3.5 Matrix Spike

This is a sample duplicate prepared by adding a known amount of analyte prior to analysis, and then treated exactly the same as all other samples. The recovery result indicates the proportion of the known concentration of the analyte that is detected during analysis and is used to assess data 'accuracy'. The laboratory acceptance criteria for matrix spike samples is generally 70 – 130% for inorganic/metals; and 60 – 140% for organics; and 10 – 140% for SVOC and speciated phenols.

K2.3.6 Results of Laboratory QC

The laboratory QC for surrogate spikes, LCS, laboratory duplicate results, laboratory blanks and matrix spikes results are reported in the laboratory certificate of analysis.

The laboratory quality control samples were within the laboratory acceptance criteria. It is considered that an acceptable level of laboratory precision and accuracy was achieved and that surrogate spikes, LCS, laboratory duplicate results, laboratory blanks and matrix spike results were of an acceptable level overall. On the basis of this assessment, the laboratory data set is considered to have complied with the DQIs.

K2.3.7 Overall Assessment of QA/QC

A review of the adopted QA/QC procedures and results indicates that the DQIs have generally been met with compliance and a minor partial-compliance. On this basis, the sampling and laboratory methods used during the investigation were found to meet DQOs for this project.

Appendix L

About this Report

About this Report

Douglas Partners



Introduction

These notes have been provided to amplify DP's report in regard to classification methods, field procedures and the comments section. Not all are necessarily relevant to all reports.

DP's reports are based on information gained from limited subsurface excavations and sampling, supplemented by knowledge of local geology and experience. For this reason, they must be regarded as interpretive rather than factual documents, limited to some extent by the scope of information on which they rely.

Copyright

This report is the property of Douglas Partners Pty Ltd. The report may only be used for the purpose for which it was commissioned and in accordance with the Conditions of Engagement for the commission supplied at the time of proposal. Unauthorised use of this report in any form whatsoever is prohibited.

Borehole and Test Pit Logs

The borehole and test pit logs presented in this report are an engineering and/or geological interpretation of the subsurface conditions, and their reliability will depend to some extent on frequency of sampling and the method of drilling or excavation. Ideally, continuous undisturbed sampling or core drilling will provide the most reliable assessment, but this is not always practicable or possible to justify on economic grounds. In any case the boreholes and test pits represent only a very small sample of the total subsurface profile.

Interpretation of the information and its application to design and construction should therefore take into account the spacing of boreholes or pits, the frequency of sampling, and the possibility of other than 'straight line' variations between the test locations.

Groundwater

Where groundwater levels are measured in boreholes there are several potential problems, namely:

- In low permeability soils groundwater may enter the hole very slowly or perhaps not at all during the time the hole is left open;

- A localised, perched water table may lead to an erroneous indication of the true water table;
- Water table levels will vary from time to time with seasons or recent weather changes. They may not be the same at the time of construction as are indicated in the report; and
- The use of water or mud as a drilling fluid will mask any groundwater inflow. Water has to be blown out of the hole and drilling mud must first be washed out of the hole if water measurements are to be made.

More reliable measurements can be made by installing standpipes which are read at intervals over several days, or perhaps weeks for low permeability soils. Piezometers, sealed in a particular stratum, may be advisable in low permeability soils or where there may be interference from a perched water table.

Reports

The report has been prepared by qualified personnel, is based on the information obtained from field and laboratory testing, and has been undertaken to current engineering standards of interpretation and analysis. Where the report has been prepared for a specific design proposal, the information and interpretation may not be relevant if the design proposal is changed. If this happens, DP will be pleased to review the report and the sufficiency of the investigation work.

Every care is taken with the report as it relates to interpretation of subsurface conditions, discussion of geotechnical and environmental aspects, and recommendations or suggestions for design and construction. However, DP cannot always anticipate or assume responsibility for:

- Unexpected variations in ground conditions. The potential for this will depend partly on borehole or pit spacing and sampling frequency;
- Changes in policy or interpretations of policy by statutory authorities; or
- The actions of contractors responding to commercial pressures.

If these occur, DP will be pleased to assist with investigations or advice to resolve the matter.

About this Report

Site Anomalies

In the event that conditions encountered on site during construction appear to vary from those which were expected from the information contained in the report, DP requests that it be immediately notified. Most problems are much more readily resolved when conditions are exposed rather than at some later stage, well after the event.

Information for Contractual Purposes

Where information obtained from this report is provided for tendering purposes, it is recommended that all information, including the written report and discussion, be made available. In circumstances where the discussion or comments section is not relevant to the contractual situation, it may be appropriate to prepare a specially edited document. DP would be pleased to assist in this regard and/or to make additional report copies available for contract purposes at a nominal charge.

Site Inspection

The company will always be pleased to provide engineering inspection services for geotechnical and environmental aspects of work to which this report is related. This could range from a site visit to confirm that conditions exposed are as expected, to full time engineering presence on site.