



# LOUISIANA MARKET BULLETIN

WWW.LDAF.LA.GOV

LOUISIANA DEPARTMENT OF AGRICULTURE & FORESTRY  
MIKE STRAIN DVM, COMMISSIONER

## HURRICANE SEASON IS HERE... ARE YOU READY?

**KNOW RISKS:  
WIND &  
WATER**

**UNDERSTAND  
FORECAST  
INFO**



**STAY PROTECTED  
DURING STORMS**

**USE CAUTION  
AFTER  
STORMS**

**TAKE  
ACTION  
TODAY**

**GET MOVING  
WHEN A STORM THREATENS**

Hurricanes are among nature's most powerful and destructive phenomena. Living in Louisiana, we understand that being impacted by a hurricane is not a question of if but when. It only takes one storm to change your life and community. That's why your best tool against a hurricane is preparation.

This month marks the official start of hurricane season. If June 1 sneaked up on

you, there's still time to get into gear and complete your hurricane preparedness activities.

"I urge everyone to have a plan in place for you, your family, your property, and your pets/livestock in the event you are in the path of a storm," said Commissioner of Agriculture and Forestry (LDAF) Mike Strain, D.V.M.

An average season produces three major hurricanes. While most of our state has been relatively lucky for a couple of years, that's no reason to let your guard down. We hope for the best when hurricane season comes, but we still have to prepare for the worst.

### GET A GAME PLAN

As with all hurricane seasons, you may need to leave your home quickly and travel to a safe place outside the affected area. If authorities advise you to evacuate, be prepared to leave immediately with your evacuation kit and plan in place. It is important to sit down with family and/or close friends to decide how you plan to communicate with each other, where you will go, and what your plans

are in the event of an emergency. Write the plan down, make sure everyone has a copy, and keep a copy of the plan in your evacuation kit.

Plan now if you will need help leaving or if you have transportation needs. Know who issues evacuation orders for your area, determine locations where you will ride out the storm, and start to get your supplies now. Ask friends or relatives outside your area if you would be able to stay with them in the event of an evacuation. Plan a meeting place to reconnect in the event you are separated from your family.

By law, the LDAF is designated by the Louisiana Homeland Security and Emergency Assistance and Disaster Act to assist in evacuating and sheltering household pets for evacuated citizens going to shelters during declared emergencies. The LDAF has two mobile pet shelters to assist in keeping family pets close to their owners when an evacuation is necessary. Those pet trailers and LDAF employees are ready to be mobilized if necessary.

Important pet items to take during an evacuation:

- Health records
- Food and food bowls
- Special medications
- Pet carriers
- Collars/leashes



*Continued on page 19*

# LOUISIANA AGRICULTURE & FORESTRY TODAY

## USDA's NASS Collecting June Agriculture & Area Surveys

During the next several weeks, the USDA's National Agricultural Statistics Service (NASS) will conduct two major mid-year surveys, the June Agricultural Survey and the June Area Survey. The agency will contact nearly 1,000 producers across Louisiana to determine crop acreage and stock levels as of June 1, 2023. In addition, NASS will collect information from farmers and ranchers from randomly selected land area segments across the state.

"The June Agricultural Survey and the June Area Survey are two of the most important and well-known surveys NASS conducts," explained Kathy Broussard, State Statistician of the NASS Louisiana State Field Office. "When producers respond to these surveys, they provide essential information



**MIKE STRAIN DVM**  
COMMISSIONER

that helps determine the expected acreage and supply of major commodities in the United States for the 2023 crop year. The results are used by farmers and ranchers, USDA, businesses, exporters, researchers, economists, policymakers, and others to inform a wide range of decisions."

Producers can respond to the June Agricultural Survey online at [agcounts.usda.gov](https://agcounts.usda.gov), by phone, or through mail. They will be asked to provide information on planted and harvested acreage, including acreage for biotech crops and grain stocks. For the June Area Survey, agency representatives will interview farm and ranch operators in randomly selected segments over the phone. Producers will be asked to provide information on crop acreage, grain stocks, livestock inventory, land values, and value of sales.

**See STRAIN, page 17**

### LOUISIANA MARKET BULLETIN (USPS 672-600)

#### MIKE STRAIN DVM, COMMISSIONER

As a public service to state residents, the Louisiana Market Bulletin offers free listings subject to existing regulations. Out-of-state residents may list Want Ads only. Ads may not exceed 25 words. The name, address and telephone number as well as the price of the item must be included with each ad.

One-year subscription fee is \$10.

The Louisiana Market Bulletin assumes no responsibility for any notice appearing in the Bulletin nor for any transaction resulting from published notices. Advertisers are cautioned that it is against the law to misrepresent any product offered for sale in a public notice or advertisement carried in any publication or that is delivered through the United States mail. Commercial listings or advertisements from anyone acting in the capacity of any agent cannot be accepted. For more information contact:

**MEGAN MOORE, MANAGING EDITOR**  
5825 FLORIDA BLVD., STE 2001  
BATON ROUGE, LA 70806  
PHONE 225-922-1284 • FAX 225- 923-4828

Published bi-weekly by the Louisiana Department of Agriculture & Forestry. Periodical non-profit postage paid at 5825 Florida Blvd., Baton Rouge, 70806. All facilities, programs and services of the Louisiana Department of Agriculture & Forestry are available to all persons. Discrimination is prohibited and should be reported to the Commissioner of Agriculture & Forestry. POSTMASTER: Send form 3579 to Louisiana Market Bulletin, 5825 Florida Blvd. Suite 2001, Baton Rouge, LA 70806.

This public document was published at a total cost of \$2,009.70. 9,300 copies of this public document were published in this first printing. This document was published for The Louisiana Department of Agriculture and Forestry, Marketing Division, 5825 Florida Blvd., Suite 2001, Baton Rouge, Louisiana 70806 by Baton Rouge Press Inc, 2621 E. Perdue, Baton Rouge, LA, 70814, under authority of R.S. 3:2 (A) for the purpose of promoting and advancing agriculture and forestry.

This material was printed in accordance with the standards for printing by state agencies established pursuant to R.S. 43:31. Printing of this material was purchased in accordance with the provisions of Title 43 of the Louisiana Revised Statutes.

### USDA Agriculture Marketing Service Hay Prices

Values are in tons unless otherwise noted

#### ALABAMA SE HAY REPORT, MAY 18, 2023

<b>Bermuda Large</b> .....Premium.....	\$133-\$200
<b>Bermuda Medium</b> .....Premium.....	\$200
<b>Bermuda Small Square</b> .....Premium.....	\$280-\$440

#### SOUTH TEXAS WEEKLY HAY REPORT, MAY 19, 2023

<b>Bermuda Large Round</b> .....Good/Premium .....	\$130-\$150/bale
<b>Bermuda Small Square</b> .....Good/Premium .....	\$10-\$13/bale



### LOUISIANA DEPARTMENT OF AGRICULTURE & FORESTRY

Market Bulletin • 5825 Florida Blvd, Suite 1003 • Baton Rouge, LA 70806 • 225-922-1284

#### MARKET BULLETIN SUBSCRIPTION AND RENEWAL



Two ways to become a Louisiana Market Bulletin subscriber or renew your subscription: (Allow 4-6 weeks for processing)

- **ONLINE/CREDIT CARD:** Visit [www.LDAF.la.gov](http://www.LDAF.la.gov) and click the Market Bulletin thumbnail on the bottom left side of the page.
- **MAIL:** Complete the form below and return it to the address above, along with a \$10 check or money order. (You can pay for up to 3 years at a time.)

Name \_\_\_\_\_  RENEWAL  GIFT

Address \_\_\_\_\_  NEW SUBSCRIPTION  ADDRESS CHANGE

City \_\_\_\_\_

State \_\_\_\_\_ Zip \_\_\_\_\_

Telephone (\_\_\_\_) \_\_\_\_\_

Email \_\_\_\_\_

<b>OFFICE USE ONLY</b> Transmittal #	Check #	_____
	Date	_____
	Amt. \$	_____ .00

**Not sure when your subscription expires?** It's printed on the address label on Page 1 of your mailed bulletin. Subscription requests CANNOT be processed over the phone.



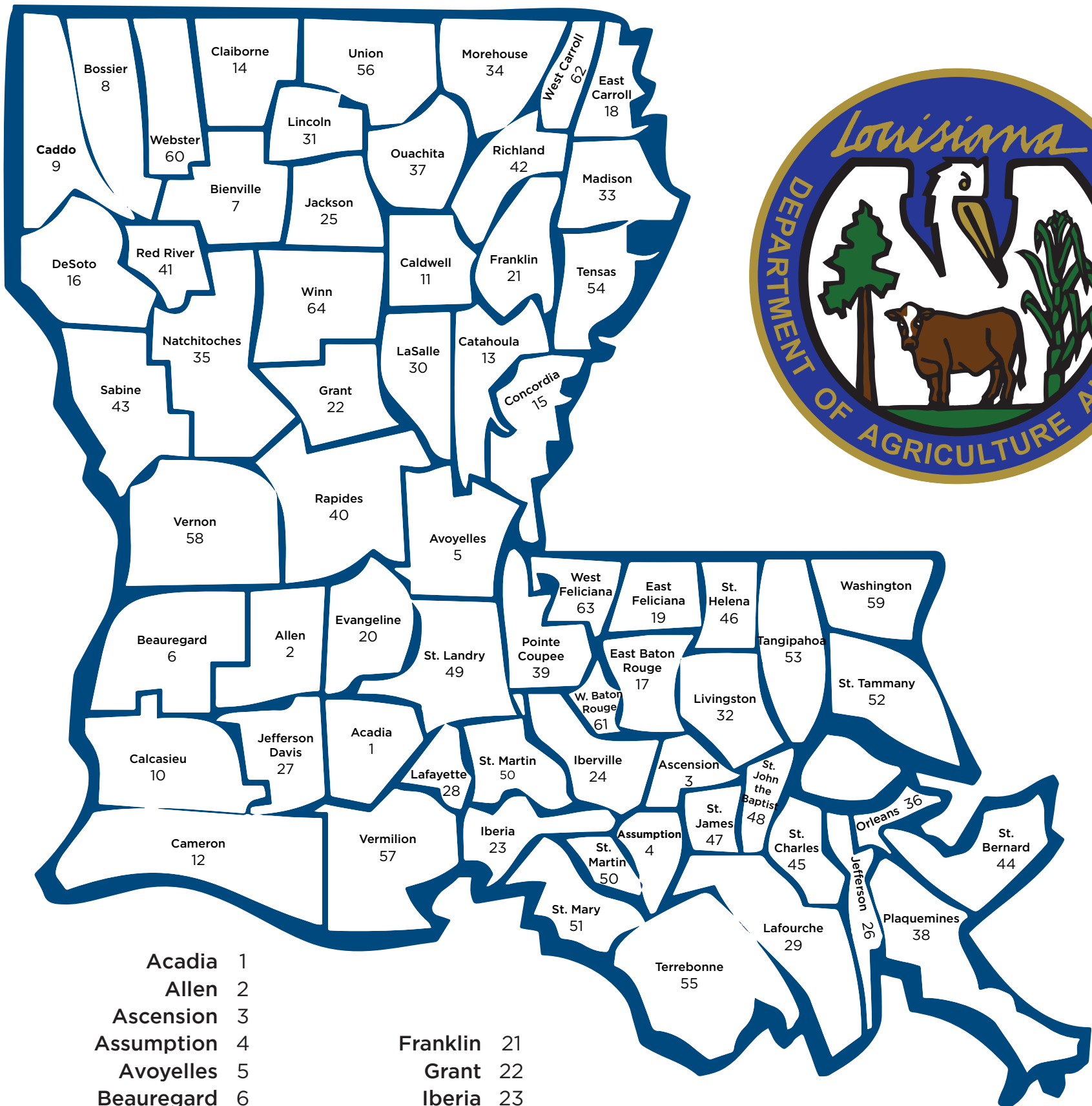

Acadia	1		
Allen	2		
Ascension	3		
Assumption	4	Franklin	21
Avoyelles	5	Grant	22
Beauregard	6	Iberia	23
Bienville	7	Iberville	24
Bossier	8	Jackson	25
Caddo	9	Jefferson	26
Calcasieu	10	Jefferson Davis	27
Caldwell	11	Lafayette	28
Cameron	12	Lafourche	29
Catahoula	13	Lasalle	30
Claiborne	14	Lincoln	31
Concordia	15	Livingston	32
DeSoto	16	Madison	33
East Baton Rouge	17	Morehouse	34
East Carroll	18	Natchitoches	35
East Feliciana	19	Orleans	36
Evangeline	20	Ouachita	37
		Franklin	21
		Grant	22
		Iberia	23
		Iberville	24
		Jackson	25
		Jefferson	26
		Jefferson Davis	27
		Lafayette	28
		Lafourche	29
		Lasalle	30
		Lincoln	31
		Livingston	32
		Madison	33
		Morehouse	34
		Natchitoches	35
		Orleans	36
		Ouachita	37
		Plaquemines	38
		Pointe Coupee	39
		Rapides	40
		Red River	41
		Richland	42
		Sabine	43
		St. Bernard	44
		St. Charles	45
		St. Helena	46
		St. James	47
		St. John the Baptist	48
		St. Landry	49
		St. Martin	50
		St. Mary	51
		Terrebonne	55
		Washington	59
		St. Tammany	52
		Tangipahoa	53
		Tensas	54
		Terrebonne	55
		Union	56
		Vermilion	57
		Vernon	58
		Washington	59
		Webster	60
		West Baton Rouge	61
		West Carroll	62
		West Feliciana	63
		Winn	64

# CATEGORY INDEX

Aquaculture..... 7	Hunting, Fishing, & Camping..... 15
Bees & Honey..... 8	Jams & Jellies.....
Boats..... 15	Leases & Memberships.....
Cattle..... 5	Livestock Boarding..... 7
Contractor Equipment..... 10	Lumber & Sawing..... 10
Crafts & Woodwork..... 10	Misc Hunting Items.....
Deer & Exotics.....	Nuisance Animal Removal..... 8
Dogs..... 6	Pigeons..... 7
Domestic Birds & Equipment..... 7	Poultry..... 7
Eggs..... 7	Rabbits..... 7
Equine Services..... 6	Rural Property For Sale..... 8
Equip Svc for Hire..... 8	For Rent/Lease..... 8
Farm Bldgs - Salvage.....	Seeds, Flowers, & Ornamentals..... 7
Farm & Livestock Supplies..... 15	Sewing & Fabrics..... 10
Farm Services..... 7	Sheep & Goats..... 6
Farm Trucks..... 10	Stallion Service..... 6
Fertilizer..... 8	Swine..... 6
Fishing & Tackle.....	Tack..... 6
Fruits & Vegetables..... 8	Tractors, Wagons, & Equipment..... 10
Guns & Accessories..... 15	Trees & Fruiting Vines..... 8
Hay & Grain..... 9	
Hay Equipment..... 10	
Horses, Mules, & Jacks .. 6	

## CATTLE

**ATTENTION bull sellers and buyers:** All non-virgin bulls and bulls older than 24 months for sale in Louisiana must have a current negative trichomoniasis test from an accredited veterinarian before they may be sold. Virgin bulls must have a breeder's certification of virgin status signed by the breeder, the breeder's agent, or an accredited veterinarian. For more information, contact LDAF Animal Health Services and Food Safety at 225-925-3980 or visit the LDAF website at [www.ldaf.louisiana.gov](http://www.ldaf.louisiana.gov).

**REMINDER: Have all your heifer calves** between four and 12 months of age been vaccinated against brucellosis? For information, contact your local veterinarian, LDAF animal health personnel, parish Cattlemen's Association, or parish Farm Bureau.

## ANGUS

**16mo gentle, Sire - renown 06** of CQUIN, SAV renown 3439, fertility ck. 95+, LBW, all shots, wts. 1,250 to 1,375 lbs, \$3,750 and \$4,500. Bill Saulnier, Welsh, Jeff Davis Parish; 337-842-7549.

**Lowline Angus bull calf, eating** grain, grass and hay, perfect for small acreage beef production, bulls at maturity weight 1,200 lbs, cows 900 lbs, more head per acre \$600. Mark Lumetta, Tangipahoa Parish, 504-451-6655.

**(10) 2yo reg black angus virgin** bulls, low birth weight, top genetics, big bone and muscle, 1 breeding season guaranteed, \$4,500 and up. Earl Lemoine; 318-453-5503.

**(6) Reg. black angus AAA bull** calves, 6-9 mths old, \$1,200 each; (2) reg. black angus AAA bulls, ready to breed, \$3,000 each. Rhett Dugas, St. Landry, Evangeline Parish; 225-571-6386.

**Young Angus Cows, first calf** cows and older, \$1,200 each. Aaron Porrier, Tangipahoa Parish, 985-514-1043.

**Registered Angus Bulls, 18** months old. Out of Artificial Insemination Sires-Powerball, Pay Weight and Niagara. Bulls are gentle, pasture raised and slick hided with great EPDs. Bulls have all had vaccines and are soundness, exam tested, \$3,000 and up. J&C investors, Calcasieu Parish, 337-302-7481 or 337-842-3070.

**(3) registered American angus** bulls, 3/12/13 \$2,500, 8/21/16 \$4500, 2/6/16 \$4,500, current BSE, Trich, and BVD test ready to go out on cows. Raymond Fontenot, Abbeville, Vermillion Parish; 713-446-4385.

**PB black Angus (4) heifers, 3-8** mths old, and 1-6 mths old, parents on site, \$950 each. G. Welch, Oakdale, Allen Parish; 318-306-1933.

**PB Angus bulls, 18-mths old,** \$2,000/ head. Smith Angus Farm, Mt. Hermon, Washington Parish; 985-515-5555.

**(8) yearling Angus heifers for** sale, \$500 each; (1) 6-year-old reg. Angus bull, \$1,800 LBW

calves. Nathaniel Mc Kerley, Zachary, EBR Parish; 850-324-8546.

**Reg. Aberdeen angus, (1) bull,** \$2,750; (2) cows, \$2,000 each and FB Aberdeen Angus cow, \$1,000. Carla Moore, Deridder, Beauregard Parish; 337-378-7910.

**PB Angus, (3)-bulls, 7-9 months** old, \$700 each. Clinton Breland, Angie, Washington Parish; 985-515-8883.

**Reg. Angus bulls, (6), 16-18** mths., sire Sydgen Trust, Mill Bar, Hickok and Cowboy, up weight 1,100 to 1,250 lbs., all vac., breeding sound tested, \$2,800 and up. Carroll Boudreaux, New Iberia, Iberia Parish; 337-519-0420 or 337-229-8100.

**(2) Reg. Angus bulls, 16-months** old, low birth weight, gentle, ready to go to work, \$2,850 each. Eddie May, Caddo Parish; 318-564-3219.

**Reg. black angus embryo bulls** and heifers, spring 22, top maternal pedigrees Schaff angus valley, Coleman angus and Musgrave, halter broke, \$2,500 and up. Mark Lejeune, Elton, Jefferson Davis Parish; 337-526-3520.

## BEEFMASTER

**Reg. Beefmaster bull calves** with or without papers, weaned, dehorned, shots, started on feed, \$1,250 each and up. Ellie Brouillette, St Landry, 337-344-6004.

**Nice Beefmaster bulls for sale,** breeding soundness tested, 24 months old, ready for cows, your pick, \$2,500. Mel Jackson, Alexandria, Rapides Parish; 318-443-0203.

**Beefmaster bull, 24-mths, old** February 2023, pure bred from registered stock, good bloodlines, top quality and good disposition. Mike Lafleur, Ville Platte, Evangeline Parish; 337-658-1625.

**PB Beefmaster heifers, one year** old, not registered, \$800-\$1,000. John Belgard, Kentwood, Tangipahoa Parish; 985-286-3010.

**PB Beefmaster reg. bull,** 8-months, pasture raised, very gentle, top quality. Michael Bergeron, Sunset, St. Landry Parish; 337-423-1324.

## BRAFORD

**(15) F1 chocolate Braford** heifers, 20mos, bred to LBW Angus bulls, \$2800/1. Lane Leonards, Pointe Coupee Parish; 225-718-2056.

**Braford heifers, 5/8 x 3/8, all** vaccines, 1,000 lbs, open \$1500/1. John Boudreaux, Abbeville, Vermillion Parish; 337-356-6206.

**Braford heifers exposed to bull** since December. Gentle and between 14 and 20 months old with the frame and ears. \$2,000 each or 5+ for \$1,950 each, 10+ for \$1,900 each, or all 16 for \$1,850 each. Ready for your pasture. Donnell Nickens, Ascension Parish, 225-313-0763.

**Reg. Braford bulls & heifers,** 11-months old and up, all vacc. & wormed, home raised, \$1,500 and up. Lloyd Savell, Florien, Sabine Parish; 318-586-7378.

**Braford bull, 2-year-old, ready** to breed, \$2,000. Ryan Danos, Iowa, Calcasieu Parish; 337-304-1262.

## BRAHMAN

**Forty cross bred brahma cows** due to calve in the fall of 2023. \$1,400 each but must take five or more. They are all 2-5 years old. Keith Guillory, 337-336-2150.

**Grey Brahman heifers & bulls** form Maddox, U4 Barrett, Thor, Manso 840 and KC Justice bloodlines for sale, F1 Charolais heifers for sale. Eric Wingate, Church Point, Acadia Parish; 337-257-9071.

**Reg. Brahman bulls, born** 03/12/2021 and 4/22/2021, naturally polled, sired by AI son of LMC Sambo, dams are my two best and most fertile cows, \$2,200 and \$2,400. Clinton Twilley, Prairieville, Ascension Parish; 225-910-0549.

**Reg Brahman bulls for sale, 8/12** months old, ready for new home, \$1,800. Jerome Cormier, Morse, Acadia Parish; 337-581-8542.

**Reg. PB red Brahman cattle,** heifers 12-16 months, \$1,650; 18-22 months, \$1,950-\$2,200; all shots, very gentle, grain fed daily. Evert Talbot, Baton Rouge, EBR Parish; 225-978-1798.

## BRANGUS

**(15) Brangus cows, palpated** safe to calve, September 2023, 2yo to 9yo. R&R Farms, Ville Platte, Evangeline Parish; 337-655-9582.

**Golden certified F1 Brangus** heifers and bulls, heifers are 15 mos, \$1,800 each, bulls are 20mo, \$2,800 and up. Philip Chiasson, Galliano, Lafourche Parish; 985-637-7538.

**Brangus Mixed heifer, 3 yrs old** with 5-month-old bull calf, \$1,200. Melanie Moore, Rapides Parish, 318-792-3007.

**Brangus Cow/ cald pairs.** \$1,800/ pair. Norman Young, Evangeline Parish, 337-303-3385.

**(12) Reg. Brangus bulls, 2-years** old, \$2,750 & up; (10) reg. Brangus bulls, yearlings, \$5,000 & up, will deliver. Ronnie Link, Evergreen, Avoyelles Parish; 337-351-2169.

**Brangus bull, 5-years old,** gentle, \$2,000. Bernard Leger, Opelousas, St. Landry Parish; 337-323-9808.

**Reg Brangus bull for sale 21** mths, low birth wight bull, never been with cattle, \$2,700. R&R Farms, Ville Platte, Evangeline Parish; 337-655-9582.

## CHAROLAIS

**6 yr old Charolais bull,** extremely gentle, \$2,500. Tommy Willis, Beauregard Parish, 337-396-3245.

**(2) Reg. Charolais bulls on light** feed and grass, 18mo \$2,200,

# ADVERTISING DEADLINES

ISSUE	DEADLINE (12 PM)
JUN 29	Thursday, June 15
JUL 13	Thursday, June 29
JUL 27	Thursday, July 13

You must submit your ad for each issue. We do not hold ads over for multiple insertions.

# ADVERTISEMENT FORM

PLEASE USE THE FOLLOWING TO SUBMIT ADVERTISEMENTS

FOR SALE/WANTED (CIRCLE ONE)

Category \_\_\_\_\_  
 Name \_\_\_\_\_  
 Address \_\_\_\_\_  
 City \_\_\_\_\_ Zip \_\_\_\_\_  
 Parish \_\_\_\_\_  
 Phone \_\_\_\_\_

AD COPY - 25 WORD LIMIT

\_\_\_\_\_  
 \_\_\_\_\_  
 \_\_\_\_\_  
 \_\_\_\_\_  
 \_\_\_\_\_

You must be a subscriber and a Louisiana resident to advertise in the Louisiana Market Bulletin. (Out-of-state subscribers can submit WANT ADS ONLY.) You must include contact information and the price of each item for sale. Ads not meeting these requirements will not be printed. See other regulations under individual headings. Due to page limits, ads will be printed on a first come, first served basis.

Submit ads one of two ways: By email ([marketbulletinads@ldaf.state.la.us](mailto:marketbulletinads@ldaf.state.la.us)) or by mail (5825 Florida Blvd, Ste. 2001, Baton Rouge, LA 70806). **ONLINE SUBMISSION FORM COMING SOON!**





Gascon, Gretna, Jefferson Parish; 601-299-0264.

**Heeler puppies, adorable, smart,** making the best companions, first vaccinations, flea treated, & docked tails, \$300 and up. Amber Rabuck, Slaughter, East Feliciana Parish; 225-244-4254.

## SWINE

**Kunekune Piglets 2 females and 2 males,** 7 weeks old. All double wattled, \$150 each. Randy and Lynda McCullough, Allen Parish, 337-353-6898.

**Reg. Hampshire boar, 7-months old,** breeding boar, \$250. Patricia Kuhne, Greenwell Springs, EBR Parish; 225-316-3983.

## DOMESTICATED BIRDS

**Pigeons mature birds \$15 and up** per bird. Exotic breeds: Polish Lynx and Prachen Kanix. Michael Lafleur, Evangeline Parish, 337-658-1625.

**American parakeet breeders,** \$20/each, \$30/pair, English budgie young, \$50-\$60, lovebird breeders, orange opaline yellows, blues, and greens, \$90-\$120. Mike Lafleur, Ville Platte, Evangeline Parish; 337-658-1625.

**Peacocks, males females,** assorted colors, \$200/each. Jerome Hammons, Many, Sabine Parish; 318-508-0800.

**Ring neck doves \$5 each. Eddy LeBlanc,** Breaux Bridge, St. Martin Parish; 337-258-5687.

**Cockatiels \$85-100, green check conures \$300-350.** James Anderson, Bossier City, Bossier Parish; 318-200-1241.

**Sun conures hand feeding** babies Quaker Parakeets. Donald Brown, Eunice, St. Landry Parish; 337-300-4903.

**American Parakeets \$15 each.** LeRoy Abshire, Lafayette Parish, 337-230-5476.

**(2) 1 month old cockatiels, \$75 each,** Diamond Doves - blue-white tails, \$40 each, Red and Peach Doves, \$60 each. Donald Jacob, St John the Baptist Parish, 985-652-6614.

**Ring neck doves, \$5 each,** minimum order of 4 doves. Victor Dugas, Breaux Bridge, St. Martin Parish; 337-258-7565.

**Double yellow-headed male amazon breeder,** \$1200. Faye Daigle, Houma, Terrebonne Parish; 985-790-5227.

**Green wing macaw, \$2,500 & up;** Indian Ringnecks, \$600 & up; Quakers bonded pair, \$600; parakeets, \$25 & up; Button quail, \$40/pair & up. Dave Kuhnau, Covington, 985-502-4511.

**Sun conures and quakers** parakeets. Donald Brown, Eunice, St. Landry Parish; 337-466-3749.

**(1) pair white lutino cockatiels,** red eyes, proven pair, \$400. Preston Leger, Opelousas, St. Landry Parish; 337-658-6788.

**Cockatiels \$125, parakeets \$20.** Paul Touchet, Church Point, Acadia Parish; 337-207-7532.

**Female opaline red rump** parakeet, DNA tested, \$200; Blue White tail diamond doves, \$50/each. Donald Jacob, LaPlace, St. John the Baptist Parish; 985-652-6614.

**Cockatiels babies in nests,** \$75/1, adults, \$100/1, parakeets, \$20/1, fischer love birds, \$100/each, black mask lovebirds, \$100/each, wood nest boxes, \$15/each. Herman HukinsSAT, LaRose, Lafourche Parish; 985-413-3891.

**1 oz calcium blocks, \$3/each; 1 oz mineral blocks, \$3/each; 3 oz calcium blocks, \$5/each; 3 oz mineral blocks, \$5/each;** unbleached and natural cuttle bone, \$22/lb. Chad Bellanger, Lafourche Parish; 985-387-2580.

**Wanted: Humidaire egg** incubator, Humidaire chick brooder, any model. Addette Prentiss, Holden, Livingston Parish; 985-348-4291.

## POULTRY & FOWL

**Fur and feather farms blue** Plymouth rock chicks \$4 each. Jacques Leger, Sunset, St. Landry Parish; 337-692-1635.

**Quail egg, 20¢ for fertile, 15¢ for not fertile,** quail for sale \$300. Blaise Sonnier, Youngsville, Lafayette Parish; 337-856-5884.

**Old English game banhim BB** Red's show quality \$30 and up. Danny, Carencro, Lafayette Parish; 337-277-7007.

**Guinea keets \$2 each, Mallord** ducklings \$4/each. Ray Touchstone, Effie, Avoyelle Parish; 318-347-7430.

**Mandarin Ducks \$80 each,** White Mandarin \$60 each, Silver Bahama pintails \$90 each, Red jungle fowl \$5 each, Lady Gouldian finches \$75 each. Mark Lumetta, Tangipahoa Parish, 504-451-6655.

**Baby chicks mixed, large breed,** \$2 each, straight run only. Clifford Bonvillain, Lafourche Parish; 985-258-8526.

**Jumbo Pharaoh Quail, starting** at \$2 for newly hatched, Price increases with age. Contact for more information and what's available. Megan's Mini Farm Megan Bergeron, Pointe Coupee Parish, 225-223-2008.

**Chicken tractors made with all** treated wood, cedar panels and tin roofs, from small 2' x 8' to large 4' x 10', can make any size, from \$600 to \$1,200. Robert Tout, Lake Charles, Calcasieu Parish; 337-842-7755.

**Baby chicks, straight run mixed** breeds, consisting of barred rock, Columbian Wyandotte, Ameraucana, and New Hampshire Reds, \$3/each. Todd Cicero, Oscar; 225-939-9053.

**Meat chickens, (broilers), Royal** gray, imperial red, freedom rangers, 5.5 lbs and up, all males, call for pics, \$18 each. Kathia Duran, St. Rose, St. Charles Parish; 504-333-3611.

**Rare, exotic bantams, 1-mth old** and up, Columbian Wyandotte, Partridge cochon, barred cochon, brahmas, Polish, Silkies and some chickens, pure breeds, \$10 and up. Kathia Duran, St. Rose, St. Charles Parish; 504-333-3611.

**Barnyard mix chicks, hatch date,** 4/5/23, straight run, \$3/each. Kristen Burfield, Lettsworth, Pointe Coupee Parish; 225-718-3604.

**Blue laced Wyandotte chickens,** \$50/pair. Dave Kuhnau, Covington, 985-502-4511.

**Peachick for sale, \$40/each,** Mallard ducks baby, \$5/each. Chester Lilly, Oakdale, Allen Parish; 318-491-2437.

**Brand new tractor chicken** coops, all treated and cedar panels, built to last, from 3-10 chickens, all sizes, 10-chickens, \$1,200; 3-chickens \$700. Robert Tout, Lake Charles, Calcasieu Parish; 337-847-7755.

**Jumbo Pharaoh Quail, starting** at \$2 for one yr old. Price increases with age. Contact for more information and what's available. Megan's Mini Farm Megan Bergeron, Pointe Coupee Parish, 225-223-2008.

**Barnyard mix chicks, hatching** weekly, all come from heavy layers, straight run, \$3/each. Josh Savage, Plaquemine, Avoyelles Parish; 318-359-2493.

**Jumbo Brown Pharaoh quail,** 2-weeks old and up, \$2/each and up depending on age. Josh Savage, Plaquemine, Avoyelles Parish; 318-359-2493.

**Jumbo Pharaoh quail, price** depends on age. Dennis Lavergne, St. Landry Parish; 337-831-1596.

**2023 hatched Bourbon Red** young turkeys for sale, out of Nashville champion show stock, \$40. Russel Roy, Tangipahoa Parish; 985-351-8544.

**For sale baby mallard ducks, \$4** each and mixed baby chicks for \$1/each. Natalie Dauzat, Marksville, Avoyelles Parish; 318-305-0382.

**Silkies for sale, hatching eggs,** \$12/dozen; laying hens, \$35 each; chicks, \$10 each. Dianne Arndt, St. Tammany Parish; 985-630-9558.

**Baby Pilgrim geese, \$25 each.** Kenneth Fontenot, Welsh, Jeff Davis Parish; 337-368-3889.

**Wanted: Looking for barred** rock, Rhode Island red, or any common hen ready to lay. Jim Smith, DeSoto Parish; 318-218-9690.

## PIGEONS

**Pigeons mature birds, \$15 and up**/bird, various breeds, Portuguese Tumblers, Polish Lynx and Prachen Kanix, call for more info. Mike Lafleur, Ville Platte, Evangeline Parish; 337-658-1625.

**White Kings, young birds, \$15** each, homing pigeons, young birds, many breeds, \$10 each. Clifford Bonvillain, Lafourche Parish; 985-258-8526.

**Racing Homing pigeons** different breeds: Blue Bars and Blue Checks speed birds (Janssens), Black eagles, Red and White and Black and white Blue check Grizzle Trenton birds, \$20 each Vernon James Champagne, Houma, Terrebonne Parish 985-873-8440.

**Solid white pigeons, 12 pairs,** proven breeding white pigeons, \$40 each, \$75/pair, \$875 for all. Duane Ledet, St. Charles Parish; 504-458-1304.

**Homing pigeons all colors, \$8** each; chicken eggs, \$3.5/dozen; pickled quail eggs, \$7/jar; quail eggs, 15¢/each; newborn baby quail, \$1 each. Roger Latiolas, Breaux Bridge, St. Martin Parish; 337-962-3463.

**Pure racing homing, young** birds, never let out of pen, \$10 each. Louis Poche, Hessmer, Avoyelles Parish; 318-452-4197.

**Large king pigeons, all colors,** \$30/pair. Dennis Lavergne, Opelousas, St. Landry Parish; 337-831-1596.

**Modena pigeons extra argent** males, \$20/1. Steve Pellerin, Abbeville, Vermillion Parish; 337-893-4740.

**Large pigeons, all mature,** breeders, \$10/bird. Larry Lavergne, Ville Platte, Evangeline Parish; 337-277-5767.

**Mixed breed, king & homer &** mondane, \$15/ pairs, \$6/ singles. Daniel Gaspard, Kaplan, Vermilion Parish; 337-789-5478.

**Homing pigeons for sale many** colors and ages, RED, blues, saddles, stencils, yellow and more colors, PRICE starts at \$20 and up. Larry Landry, Napoleonville, Assumption Parish; 985-414-8220.

**Young homing pigeons, banded** birds, \$10 for one. Lester Haydel, 225-687-4820 or 225-776-2814.

## EGGS

**Brown eggs, free range, \$2 a** dozen. Fertile Rhode Island Red and others, \$4 a dozen. Kerry Revigre, West Baton Rouge Parish, 225-235-2482.

**Fur and feather farms fresh free** range blue Plymouth rock eggs, \$4/dozen, \$6 18 count, \$8 dozen fertile eggs. Jacques Leger, Sunset, St. Landry Parish; 337-692-1635.

**Brown tinted eggs, free range,** \$10/3 dozen. Todd Cicero, Oscar; 225-939-9053.

**Farm fresh chicken eggs, free** range, cage free, \$4/dozen. Kristen Burfield, Lettsworth, Pointe Coupee Parish; 225-718-3604.

**Fresh Barnyard eggs, \$5/dozen** or \$7 for 18 count carton. Fertile chicken eggs \$8/dozen. Quail eggs \$4/dozen. Fertile quail eggs \$5/dozen, \$20/50 eggs, or \$40/100 eggs. Megan's Mini Farm Megan Bergeron, Pointe Coupee Parish, 225-223-2008.

**Farm fresh chicken eggs,** X-large mostly mixed colors, brown, white, pink & green, \$5/doz. Monica Bourgeois, Raceland, Lafourche Parish; 504-415-2201.

**Fresh farm eggs, \$3.50/doz and** med eggs \$2.50/doz. Tracy, Glenmora, Rapides Parish; 318-664-5131.

**Quail eggs for sale, fresh are** 15¢/egg, fertile are 20¢/egg, no deliveries, must pick up, quail chicks available in spring. Larry Champagne, Breaux Bridge, St. Martin Parish; 337-332-0622.

**Farm fresh chicken eggs, free** range, cage free, \$3/doz., quality

## REPORT AG/FORESTRY CRIMES TO LDAF

CRIMESTOPPERS and the Louisiana Department of Agriculture & Forestry can help you solve livestock, farm equipment, or timber theft and forest arson crimes.

An anonymous tip which leads to an arrest and conviction could result in a cash reward.

The sooner a crime is reported, the better the chances for recovering stolen items.



Forestry-related crimes  
**225-925-4500**

Livestock theft & other  
agriculture-related crimes  
**1-800-558-9741**



avail. Barbara Ward, Saline, Bienville Parish; 318-576-3639.

## RABBITS

**Fur and feather farms pure breeds, New Zealand whites, Flemish giants, Californians, price depends on age.** Jacque Leger, Sunset, St. Landry Parish; 337-692-1635.

**Bergeron & Borel's Rabbit Ranch, 100% pure large & small rabbits, rabbit cages, also custom builds upon request, text or call before 9PM.daily.** Douglas Borel/Elizabeth Bergeron, Carencro, Lafayette Parish; 337-886-8075.

**New Zealand meat rabbits price depends on age.** Dennis Lavergne, St. Landry Parish; 337-831-1596.

**Netherland dwarf bunnies, ready for Easter, \$35/1, new Zealand bunnies, \$25/1, rabbit hutch 2'6" x 5' x 5'1/2" x 1", wire floor, \$400 cash.** Daniel Gaspard, Kaplan, Vermilion Parish; 337-289-5478.

**New Zealand & Californian, all sizes, live or dressed, virgin breeder does available, \$15 and up.** Dale Falcon, Prairieville, Ascension Parish; 225-278-5567.

**New Zealand breeding does, \$25/1, New Zealand bucks, \$20/1, Netherland dwarf bunnies, \$25/1, rabbit hutches, 2 x 5 x 5, \$400/1.** Daniel Gaspard, Kaplan, Vermilion Parish; 337-789-5478.

**Flemish Giants for sale, pedigree show rabbits, light gray & fawn.** Jeremy Fontenot, New Iberia, Iberia Parish; 337-376-6156.

**New Zealand male, 1-year old, \$25/1, mixed breed of different ages.** Terry Thibodeaux, Lafayette, Lafayette Parish; 337-277-7217.

## AQUACULTURE

**Pond stocking, blue catfish, 45¢/1; channel catfish, 40¢/1; coppernose, bluegill, 35¢/1; Louisiana bluegill, 35¢/1; hybrid bluegill, 40¢/1; red-ear bream, 40¢/1; blk. crappie, 45¢/1; bass, \$1/1; fathead minnow, \$12.50/lb; del. avail.** David Lowe, Minden, Webster Parish; 318-377-1525.

**4-inch, 3-phase submersible pump for water well, 30 HP, 3-phase motor, 230 volts, 3-stage, 6JCY pump, pulled from existing well, make offer.** Shawn Fontenot, Ville Platte, Evangeline Parish; 832-504-1744.

**(2) shrimp trolls, w/turtle device, \$375.** Shelia Wills, Jennings, Jeff Davis Parish; 337-789-0699.

**(1) Model L60 Kerian speed sizer, suitable for grading live crawfish.** Paul Newton, Bunkie, Avoyelles Parish; 318-447-6136.

**Crawfish boats for sale, venerable fabricators, older models that need a little work, call or text for pics.** Jason Newchurch, Livonia, Pointe Coupee Parish; 225-235-5071.

**6" pump, very good condition, \$8000; 450-gal diesel, \$350/gal; GMC 371 engine, \$4,000,**

please leave message. Darrell Broussard, Gueydan, Vermilion Parish; 337-224-8517.

**Conveyor for Kerian crawfish grader w/drive motor, excellent condition, ready to go, \$5,500.** Bill Krielow, Roanoke, Jefferson Davis Parish; 337-753-2202 or 337-275-0027.

**Wanted: Old shrimp trawls within 30 miles of Hammond, no boards or ropes, no lead line or floats, just the netting, may have tears or holes.** Lee, Husser, Tangipahoa Parish; 985-981-7819 or 985-320-4478.

## FARM SERVICES

**Cattle/livestock hauling from Evangeline Parish to Opelousas or Kinder, call for price.** Kendall Fontenot, Evangeline Parish; 337-459-1634.

**Stump grinding and ISA certified arborist, consulting, Lic AR1873.** James Boureois, Raceland, Lafourche Parish; 985-637-7920.

**Rear tire 14.9X24 removed from 580 backhoe, useable, \$175.** M. Weeks, Grayson, Caldwell Parish; 318-322-2107.

**Fencing & services, installation of farm, agriculture, and commercial fencing, decorative wood, barbed, net wire, pip, pens, etc., will travel to surrounding areas/ out of state.** Joe Hensgens, Rayne, Acadia Parish; 985-992-9119.

**New slaughterhouse, domestic cattle & hogs, custom slaughter, available by appt. only, state of the art vacuum sealer, call for pricing.** Mike Clements, Slaughter, East Feliciana Parish; 225-726-3946.

**Restore pastures & fields, mow, cultivate, eliminate compaction, contouring, plant, install drainage, ponds, roads, paths, walls, fences, harvest & thin trees, stumps, recondition arenas & gravel roads 8" deep.** John Cleary, Hammond, Tangipahoa Parish; 985-634-0074.

**Will remove fences for materials, wires, posts, and gates, w/no charge if suitable conditions, locations, and access.** George Waltner, Many, Sabine, 318-602-8249.

**Cattle penning, working & hauling, portable equip., large or small herd, problem cattle, 50 years exp., will travel.** Terry or Jason, Eunice, Acadia Parish; 337-789-1927 or 337-322-7601.

**We build & repair fences, buildings, barns, driveways, & drainage.** George Martin, Walker, Livingston Parish; 225-405-5229.

**Fence building barb, net, boards, pipe & hotwire, references provided, \$1/ft. and up, fence cleaning, repairs, catch pens, arenas, custom entry ways, free estimates.** Ben Baggett, Mittie, Allen Parish; 337-370-8254.

**Wanted: T. Moise Farms is hiring, looking for individuals who have experience in meat processing, pay based on experience, call today to schedule phone interview.**

Monica Melancon, Sunset, St. Landry Parish; 504-812-1508.

## LIVESTOCK BOARDING

**Stalls available for rent at the Folsom Training Center in Folsom, stall, walking wheel, breaking arena, feed and tack rooms, use of training track, \$5/day.** Rebecca Mclindon, St. Tammany Parish; 985-237-3950.

**Horse boarding, pastures for lease w/ shelter & water.** Dean Gentile, Port Allen, West Baton Rouge Parish; 225-328-2198.

**Horse boarding, herd environment, \$100/1 per month, multi. feeding options.** Kathern Hollifield, Deridder, Beauregard Parish; 337-462-0964.

**Horse boarding, pasture & full board avail., new horse facility on 22 acres, vinyl fencing & rope elec. fencing, mare/foal & trailers welcome.** Beau or Taylor Fontenot, Jennings, Jeff Davis Parish; 337-329-5582 or 337-387-9854.

**Horse boarding, near Carencro & Evangeline Training Center, 170 acres, feed & hay 2x day, deworming, fly control, covered lighted arena, a/c tack rooms, hot/cold wash racks, round wood pen, walking wheel, outdoor arena, private paddock w/shelter, \$400/month, stalls avail. at additional cost.** Bill Langford, Carencro, Lafayette Parish; 337-280-1535.

**Horse boarding, 1.5 miles from I-10, overnight or monthly, 5-acre coastal pasture w/barn, place to work horse & trail ride, \$100/month & up; overnight, \$20/1; two or more nights, \$15/1.** Lisa Lyon, Welsh, Jeff Davis Parish; 337-370-3479.

## EQUIPMENT SERVICES FOR HIRE

**Land clearing, dirt work, excavator work, bush hogging, mulching, culvert setting, small or big jobs, call for estimate.** Rick Hardee, Lake Charles, Calcasieu Parish; 337-249-9500.

**Forestry mulching, debris clean up, stump grinding and dirt work, will travel, free estimates and reasonable rates.** Grizzly Land Services LLC, Quitman, Jackson Parish; 318-533-5097.

**For RENT-7-ft till drill, \$100 deposit plus \$8/acre plus \$20/day; feral hog trapping equip w/ camera, \$150 deposit plus \$100/mth.** St. Martin Soil & Water Cons. Dist., Breaux Bridge, St. Martin Parish; 337-332-2910, ext 3.

**For RENT-7-ft till drill, \$100 deposit plus \$8/acre, plus \$20/day; grass works, 12-ft tractor mount weed wiper, \$100 deposit, \$100/day; feral hog trapping equipment w/ camera, \$150 deposit plus \$100/mth.** Lafayette Soil & Water Cons. Dist., Lafayette, Lafayette Parish; 337-262-6601, ext 3.

**Brush/land clearing/mulching, stump grinding, dirt work, storm clean-up, call for estimate, will travel.** Paul Benoit, Maurice, Vermilion Parish; 337-319-9831.

**Dump truck, tractor work, excavator work, limestone, crush concrete, ash, asphalt, dirt, culverts, anywhere, small or big jobs.** Alvin Joseph, Lake Charles, Calcasieu Parish; 337-526-1102.

**Land prepared, cleared, contoured, fields mowed, mulched, cultivated, trees removed, recycled on site for mulch, recondition arenas & gravel roads 8" deep, install ponds, roads, walls, fences, sub-surface drainage.** John Cleary, Hammond, Tangipahoa Parish; 985-634-0074.

**Dozer & excavator work services, land clearing, limestone, dirt, ponds, crawfish ponds, roads, house pads, culvert settings & level work.** Chad Helminger, Mansura, Avoyelles Parish; 318-201-5767 or 318-964-2380.

**Land clearing, ponds, drainage, bush hogging, and much more, call for a free estimate.** Ethan Wilson, Dry Creek, Beauregard Parish; 337-396-8489.

**Bush-hog & dirt work, clean up brush & fence rows, \$50/hr.** John Marcantel, Mittie, Allen Parish; 318-306-1564.

**Demo, irrigation, fence line, bush hogging, etc., Mobile Welding or Fabrication.** Joseph or Patrick, Jennings, Acadian Parish; 337-368-3624 or 337-526-8825.

**Stump grinding, Baton Rouge & surrounding area/parishes, call or text with pictures for details.** Peter O'Neal, Baton Rouge, EBRP; 225-715-2284.

**Bush hogging, by the hour or job, free estimates.** Charles Longino, Natchitoches, Natchitoches Parish; 318-715-4814.

**Pasture cutting and small reclaim jobs, reliable, unbeatable price and weekends only, text or call day or night.** Derek Schilling, Clinton, East Feliciana Parish; 225-939-4402.

**Land clearing cleaning, bush hogging, excavator work, price depends on job.** John Schexnayder, Church Point, St. Landry Parish; 337-668-4777.

**Bush hogging, free estimates.** Larry Bears, Rayne, Acadia Parish; 337-501-4349.

**Environmental Testing (sewer water & runoff water included), dozer, trackhoe, backhoe & tractor work, \$1,000 minimum, state licensed, insured/bonded.** George Martin, Walker, Livingston Parish; 225-405-5229.

## NUISANCE ANIMAL REMOVAL

**Wooden Armadillo trap, \$40.** Don Sayes, Pineville, Rapides Parish; 318-445-0600.

**Hog traps, 8' long x 48" wide x 34" high, (2) push-in gates, \$350.** E.E. Colston, Provencal,

Natchitoches Parish; 318-472-6490.

**Professional licensed trapper, central La. trapping & removal of beavers, coyotes, hogs & other nuisance animals, free estimates.** Harry Vermaelen, Pineville, Rapides Parish; 318-201-5632.

## RURAL PROPERTY FOR SALE

### Must offer 10 or more

adjoining acres of land located in Louisiana. Farmland ads MUST include accompaniments (house, barn, hay field, garden) and what the land is best suited for. Proof of ownership may be required. All ads MUST be accompanied by the following owner-signed statement: "This property is personally owned by me and is not offered for sale by a licensed real estate dealer, broker, or salesman."

**52-acres for sale located in Washington parish, 90% in open fields and 10% wooded area, great place for a home site and a pond, \$265,000.** Brent Duncan, Franklinton, Washington Parish; 985-515-6655.

**70-acres located west east Tangipahoa parish, (3) bedrooms house, 30x50 metal building, ponds & creek, hardwood & pines, hunting/ farming/ recreation.** Jerry Sharp, Covington, St. Tammany Parish; 985-502-4796.

## RURAL PROPERTY FOR LEASE

### Must offer 10 or more

adjoining acres of land located in Louisiana. Farmland ads MUST include accompaniments (house, barn, hay field, garden) and what the land is best suited for. Proof of ownership may be required. All ads MUST be accompanied by the following owner-signed statement: "This property is personally owned by me and is not offered for sale or lease by a licensed real estate dealer, broker, or salesman."

**Looking to lease 27 acres in Vermillion Parish for cattle.** The address is 1334 Boyance Road, Erath, LA 70533, Cost is \$5,000/year. Christine Harrigan, Vermillion Parish, 281-919-5100.

**200 acres of crawfish fishing waters for rent located in Vermillion.** John Miller; 208-354-3571.

**Wanted: Looking for 50-100 acres of fenced pasture around Central/ Zachary/ Clinton.** Cole Wilson, Baker, EBR Parish; 225-247-3719.

## FERTILIZER

**SCALES - Any person selling goods by weight or creating packages of commodities to be labeled by net weight must use a legal-for-trade scale. This scale must be registered annually with LDAF Weights & Measures.** Call 225-925-3780 or email weightsinfo@ldaf.state.la.us for more information.

**Compost Cow manure, \$40 a yard, Brent Duncan, Washington Parish, 985-515-6655.**

**Ag lime, \$30/ton, within a** (100)-mile radius. Brent Duncan, Franklinton, Washington Parish; call 985-515-6655.

**Compost cow manure, \$40/yard** picked up; 18-wheeler loads \$35/yard picked up. Brent Duncan, Franklinton, Washington Parish; 985-515-6655.

**Chicken fertilizer, call for** pricing, depends on location. Mitch Johnson, Pitkin, Vernon Parish; 337-423-3507.

**Free horse manure, excellent** fertilizer for gardens, will load in your pickup or trailer w/ tractor. Lloyd Cabellero, Maurice, Vermilion Parish; 337-781-2580.

**Cow manure in sacks, call for** more information. Robert, Oakdale, Allen Parish; 318-335-1414.

**Garden compost \$20/scoop.** Delos Thompson, Folsom, Tangipahoa Parish, 985-373-4067.

## SEEDS, FLOWERS, & ORNAMENTALS

**Any person who sells,** distributes, offers, or handles for sale agriculture, vegetable, or flower seeds or other propagating stock of one pound or more shall obtain a Seed Dealer's License from the LDAF Seed Programs Division. Call 225-925-4733 or email seed@ldaf.state.la.us for more information.

**SCALES - Any person selling** goods by weight or creating packages of commodities to be labeled by net weight must use a legal-for-trade scale. This scale must be registered annually with LDAF Weights & Measures.

**PACKAGE LABELING: Any** person who is pre-packaging goods for sale must ensure they label each package with the name of the commodity in the package, a Net Quantity Statement, and the name and place of business of the manufacturer, distributor, or seller.

**Contact LDAF Weights & Measures** at 225-925-3780 or weightsinfo@ldaf.state.la.us for more information.

**Wanted: 2-3 lbs of velvet bean** seed. Jimmie Newsom, Kelly, Caldwell Parish; 318-732-8040.

**Wanted: Stephanstis seed.** James Gauthier, Hessmer, Avoyelles Parish; 318-563-8482.

## TREES & FRUITING VINES

**Any person who intends to** grow, buy, or sell trees, shrubs, ornamental plants, grass sod, or foliage plants shall obtain a license or permit from LDAF prior to engaging in such activity. For more information, contact LDAF's Horticulture and Quarantine Programs Division at 225-952-8100 or horticulture@ldaf.state.la.us.

**Heirloom grafted pears, some go** back 147 yrs; \$15/1 blueberries, \$10/1 pink lemonade blue berries, \$15/1 hyb. Mayhaws, \$10/1 cypress trees, \$10/1 all in 3 to 5 gal pots, must sell while they last. Lee, Husser, Tangipahoa Parish; 985-981-7819 or 985-320-4478.

**Maypop/Passionflower, &7,** Pawpaw \$22, Blueberries/huckleberries \$12 and up, Mexican Plum \$15, Buckwheat tree \$30, Coral Honeysuckle, Groundnut, Native Trees, Wild flowers \$10-20. Betty Miley, East Feliciana Parish, 225-629-5379.

**Maypop/passionflower \$7,** pawpaw \$22, blueberries, huckleberries \$12 and up, Mexican Plum \$15, Buckwheat Tree \$30, Coral honeysuckle, groundnut, native trees, wildflowers \$10-\$20. Betty Miley, Norwood, East Feliciana Parish; 225-629-5379.

**Ruby Sweet guava, \$10 and up,** grafted pear trees, spalding, leconte, orient, moonglo & others, \$15, sweet che one-year grafts, \$12/ each. W. Lee Wise, Saline, Natchitoches Parish; 318-576-3220.

## BEES & HONEY

**SCALES - Any person selling** goods by weight or creating packages of commodities to be labeled by net weight must use a legal-for-trade scale. This scale must be registered annually with LDAF Weights & Measures.

**PACKAGE LABELING: Any** person who is pre-packaging goods for sale must ensure they label each package with the name of the commodity in the package, a Net Quantity Statement, and the name and place of business of the manufacturer, distributor, or seller.

**Contact LDAF Weights & Measures** at 225-925-3780 or weightsinfo@ldaf.state.la.us for more information.

**Raw Honey - from wildflowers. 1** pint \$8. Greg Brian, Rapides Parish, 318-447-1360.

**Mann Lake Sideliner Uncapper,** excellent condition, \$1000. Jerry Burg, Amite, Tangipahoa Parish; 504-810-9171.

**Beehives for sale, taking orders** for splits, making splits first week of April, medium box, bees, queen, brood, \$210. Charles Buckner, Webster Parish; 318-562-0887.

**(5) bee nucs for sale, nuc** available mid to late April, \$135. Kendall Broussard, Kaplan, Vermilion Parish; 337-258-9158.

**Spring honey bee's swarms,** \$80, taking orders. Stanley Stewart, Franklinton, Washington Parish; 985-241-2269.

**Wanted Looking for farm or** pasture land to place bee hives on around Central Louisiana Parishes. Judd Decuir, Avoyelles Parish, 318-305-0888.

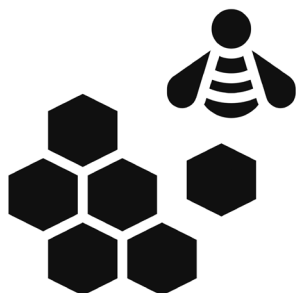

## FRUITS & VEGETABLES

**SCALES - Any person selling** goods by weight or creating packages of commodities to be labeled by net weight must use a legal-for-trade scale. This scale must be registered annually with LDAF Weights & Measures.

**PACKAGE LABELING: Any** person who is pre-packaging goods for sale must ensure they label each package with the name of the commodity in the package, a Net Quantity Statement, and the name and place of business of the manufacturer, distributor, or seller.

**Contact LDAF Weights & Measures** at 225-925-3780 or weightsinfo@ldaf.state.la.us for more information.

**Wanted: mirliton plants in the** Lafayette area. Doug Duhon, Lafayette, Lafayette Parish; 337-257-1761.

## HAY & GRAIN

**Good clean hay, no weed.** Charles Bell, Washington Parish, 985-839-9322.

**2023 horse hay, taking orders** for Pensacola Bahia grass, 1st cutting, fertilized, limed, sprayed, fine stem hay, tight square bales, \$7-8 per bale. David Joiner, Loranger, Tangipahoa Parish; 985-320-3073.

**Taking Orders: Bermuda square** bales \$7 per bale in the field or \$8 per bale in the barn. Call, email, or text. Bob Murphy, Acadia Parish, 337-230-5634, big\_country1967@yahoo.com.

**2023 first cutting ryegrass 4 x 5** round bales for sale. Baled May 2nd \$55 a bale or \$50 a bale for 10 or more. Dylan Joiner, Tangipahoa Parish, 985-981-5780.

**(2) hopper bottom grain tanks,** 7-ft diameter, 8-ft high plus 7-ft of cone, \$250/each. Donald Berken, Welsh, Jefferson Davis Parish; 337-526-3777.

**2023 taking orders, Bermuda sq** bales, \$6/bale in the field or \$7/bale in barn. Bob Murphy, Crowley, Acadia Parish; 337-230-5634.

**4x5 round bales, baled last year** in barn, Bahia pasture grass, some bales have some Johnson grass in them also, \$25. Andre Billeaud, Broussard, Lafayette Parish; 337-371-9836.

**2022 Alicia Bermuda mix,** square bales, heavy, tight, fertilized, cured, no rain, stored in barn, will assist in loading, 30 bale min., \$8/bale, by appt only. Jessie Wheat, Denham Springs, Livingston Parish; 225-485-5252.

**Alicia hay square bales, \$7/each.** George Provost, Denham Springs, Livingston Parish; 225-664-3060.

**Alicia Bermuda square hay,** fertilized according to soil test, 20 bale min., by appt. only, \$8/bale. Doug Dorhauer, Denham Springs, Livingston Parish; 225-241-0204.

**5X6 round bales, mostly bahia,** \$30/each. Tim Gauthier, New Iberia, Iberia Parish; 337-519-3335.

**Mix 30 liquid cow feed, \$1.95/** gallon delivered. Kevin Tyler, Pine Grove, Livingston Parish; 225-337-3312.

**2022 mixed grass cow hay, 4 x 5** round bales, \$25/each. Dana Guillory, Iowa, Jeff Davis Parish; 337-582-3330.

**Bahia grass square bales in** barn. \$8/bale; Bahia grass 5 x 5 round bales, \$55/bale; under barn, \$65/bale. Delos Thompson, Folsom, Tangipahoa Parish, 985-373-4067.

**Wanted: 200 rolls of hay for my** horses and cows, 2023 hay. Skip Russell, Ruston, Lincoln Parish; 318-548-5050.

## TRACTORS

**JD 14' disk, needs repair, solid** iron, parts included for disks, needs tires and hydraulic hose, pictures available, \$625 or make offer. Zachary Comeaux, Scott, Lafayette Parish; 337-288-6526.

**35 HP Kubota tractor, \$8,500.** Skip Russell, Ruston, Lincoln Parish; 318-548-5050.

**White tractor 2155 with cab &** air, 160HP w/new allied loader, hay spear, 1,800 hrs, \$12,500. Bobby Denton, Jena, LaSalle Parish; 318-992-4504.

**Front bumper for super a farmal** int. new, never used. Allen Daigle, Eunice, Acadia Parish; 337-457-5053.

**1980 Kabota L 2550, good** condition, 1,200 hrs, \$14,900. Larry Bears, Rayne, Acadia Parish; 337-501-4349.

**Massey-Ferguson 135 with 5ft** plus bush-hog, both in good shape, new rear tires, power steering, 152 perkins gas, \$4500 both. Ambrose Baham, Loranger, Tangipahoa Parish; 985-351-1415.

**11.2 R 24 tubeless goodyear-**radial super traction (used). Cedric Rabalais, Cottonport, Avoyelles Parish; 318-542-0096.

**5310 John Deere Tractor, 541** John Deere loader, \$9,000. Gene, Lafayette Parish; 337-654-7958.

**2240 John Deere Tractor,** \$3500. Gene, Lafayette Parish; 337-654-7958.

**(2) 18.4 R 30 tractor tires \$300,** (2) 16.9 28 tractor tires and rims \$500. Gene, Lafayette Parish; 337-654-7958.

**Ford 1900, needs repair, \$1,200.** Delos Thompson, Folsom, Tangipahoa Parish, 985-373-4067.

**JD Tractor 4450, cab, AC,** Airride seat, Duals, front weights, \$37,500. Mack Brown, Mt. Hermon, Washington Parish; 985-595-3505.

**Reynolds Model #484, 5-yard** dirt pan, \$3,00; Water level - \$1,000; 6 ft box blade - \$500; 7 ft John Deere MX7 - \$1,000; Prime one-way disc plow - \$1,500. Norman Young, Evangeline Parish, 337-303-3385.

**Multi Rib tractor tires 6-6.70-15** 6PR, \$75, 11L-15 8PR. \$110, 12.5L-15 12PR \$140, All tires are new. Ben Clark, Calcasieu, 337-527-9764.

**Kiotti DS4510, only 205 hours,** 4-wheel drive, frontend loader, excellent condition. Call for

pictures. \$19,500. Danny Goodeaux, Ouachita Parish, 318-366-1196.

**John Deere 5200 HP tractor,** good clean tractor, shed kept, 2-wheel drive, new seat, 1,450 hours, \$9,000. JP Hebert, Franklin, St. Mary Parish; 337-578-0415.

**2008 JD5525 cab tractor, 4,400** hours, 2WD, power reverser, air & heat, radio & weatherband, JD frontend loader, pallettines, spear, bucket, \$40,000. John Hines, Center Point, Avoyelles Parish; 318-446-3898.

**2005 John Deere 790 two-**wheel drive, 27 hp, only 190 hrs, good tires, has a top, new battery and fluids, \$7,500. Chuck Clement, Bunkie, Avoyelles Parish; 318-305-9425.

**Drag type Fred Cain 10-ft bush** hog in good condition works as it should, \$4,000. Lamar Holmes, Keatchie, Desoto Parish; 318-286-7406.

**5030 Ford loader, spear, pallet,** two wet ends, 1,400 hours, 65 HP, \$1300. Mike Law, Baker, East Baton Rouge Parish; 225-337-4302.

**7' woods finishing mower, like** new, \$3,000; PTO wood chipper, \$1,800; PTO water pump, \$75. John Schilling, Ponchatoula, Tangipahoa Parish; 985-377-4143.

**IH tractor 70's, with belly** mower, new front tires, new battery, not currently running, may need carburetor fixed, \$1,000/obo. Matt Wagner, Ponchatoula, Tangipahoa Parish; 985-507-7719.

**4030 Kubota \$8,000; 256 NH** rake, \$2,000; blade, 3-pt, \$800. W.J. Mims, Calhoun, Ouachita Parish; 318-644-2236.

**Belarus 250 AS, ran fine when** put in the barn 20 years ago, low hrs, tires look good, \$1,050 firm. Claude Brody, Folsom, St. Tammany Parish; 504-723-4445.

**(5) gravely tractors, \$2,000 for** all 5. Tom Berry, Denham Springs, Livingston Parish; 225-665-2403.

**Koch tractor, 3pt hitch and** model b6100, new tires for the front, negotiable \$800. Tom Berry, Denham Springs, Livingston Parish; 225-665-2403.

**Ford 4000 diesel w/ heavy duty** top 4,500. Kevin Burris, Washington Parish; 225-603-8181.

**110 best way Ag boomless** sprayer, used twice, going different direction. 1,800. Kevin Burris, Washington Parish; 225-603-8181.

**3650 Mahindra hydrostatic HST,** 215 hrs, \$23,000. Chester Lilly, Oakdale, Allen Parish; 318-491-2437.

**Farmall cub red, with belly** mower, not running, great parts or project tractor, \$300. Wayne Reiners, Opelousas, St. Landry Parish; 337-945-0107.



Shop Certified first to support growers and producers. The Certified Louisiana logos guarantee authentic Louisiana products and are always family favorites.

**ONLY CERTIFIED LOUISIANA PRODUCTS HAVE THE SEAL!**

  [CERTIFIEDLOUISIANA.ORG](https://www.certifiedlouisiana.org)

## CERTIFIED DELICIOUS RECIPES



### SPICY SHRIMP AND SAUSAGE SKEWERS

*Submitted by Richard's Cajun Foods*

#### Ingredients:

½ 12-ounce package of Richard's Andouille Smoked Sausage  
 2 tablespoons Richard's Cajun Seasoning, divided  
 1 pound raw jumbo shrimp, peeled and deveined, tails on  
 2 teaspoons extra virgin olive oil  
 ⅓ cup mayonnaise  
 1 tablespoon lemon juice  
 8 bamboo skewers

#### Instructions:

Soak skewers in water for at least 30 minutes to prevent them from catching fire on the grill. Pat shrimp dry with paper towels then toss in a large bowl with oil and 1 tablespoon Richard's Cajun Seasoning. Slice Richard's Andouille Smoked Sausage the same thickness as the shrimp then tuck sausage slices between the curve of the shrimp and skewer (1 fit three shrimp and sausage slices on each skewer.)

Combine mayonnaise, remaining Richard's Cajun Seasoning, and lemon juice in a bowl then mix to combine. Store in refrigerator (can be done 1-2 days ahead of time.) Preheat grill over high heat for 10 minutes then turn heat down to medium-high. Spray both sides of skewers with nonstick spray then grill for 1-2 minutes per side or until shrimp are opaque and cooked through. Serve skewers with dipping sauce.

[www.richardscajunfoods.com](http://www.richardscajunfoods.com)



### DIANNE'S CARROT CAKE

*Submitted by Laura Lindsay*

#### Ingredients:

2 cups flour  
 1 teaspoon baking soda  
 2 teaspoon cinnamon  
 1 teaspoon salt  
 2 cups sugar  
 1½ cups oil  
 3 eggs  
 2 cups carrots, finely grated  
 1 cup crushed pineapple, drained  
 1 cup coconut  
 1 cup chopped Louisiana pecans  
 1 teaspoon vanilla

#### Cream cheese frosting:

4 ounces cream cheese, softened  
 ½ box powdered sugar  
 ½ stick butter  
 1 teaspoon vanilla

#### Instructions:

##### Cake:

Preheat oven to 350° F. Sift flour, baking soda, cinnamon, and salt, set aside. Beat sugar, oil, and eggs with electric mixer. Gradually add flour mixture, carrots, pineapple, coconut, Louisiana pecans, and vanilla. Bake in 9 x 12 inch pan for 1 hour. Let cool completely, then frost with cream cheese frosting.

##### Cream Cheese Frosting:

Combine cream cheese, powdered sugar, butter, vanilla, and mix until smooth.

*Certifiably delicious!*



## STRAWBERRY DELIGHT

*Submitted by Louisiana Strawberry Marketing Board*

### Ingredients:

- 1 roll Pillsbury sugar cookie roll
- 1 8-ounce package cream cheese, softened
- 1½ cup powdered sugar
- 1 teaspoon vanilla
- 1 teaspoon lemon juice
- 2 containers fresh Louisiana strawberries
- Whipped cream

### Instructions:

Roll out sugar cookie dough and bake according to directions. Mix softened cream cheese, powdered sugar, vanilla, and lemon juice. When dough cools, put cream cheese mixture on top. Next, layer with sliced strawberries. Add whip cream and layer with more sliced strawberries.

[www.louisianastrawberries.com](http://www.louisianastrawberries.com)

## ROSE CHAMPAGNE COCKTAIL

*Submitted by El Guapo Bitters*

### Ingredients:

- 1 bottle of bubbly (or sparkling grape juice for a mocktail)
- 1 bottle of El Guapo Classic Greek Rose Cordial
- Sugar Cubes

### Instructions:

In clean flutes, pour well chilled champagne. Fill a ramekin with rose cordial and submerge sugar cubes until soaked through. (You'll need one cube per glass). Using tweezers or your fingers, place one rose soaked cube in each waiting glass and cheers!

[www.elguapobitters.com](http://www.elguapobitters.com)



## CERTIFIED SPOTLIGHT



A LOUISIANA PRODUCT



Warren LeRuth is the chef who revolutionized New Orleans cuisine when he opened LeRuth's Restaurant in Gretna in 1966 and made history. Now you can make these delicious recipes at home with LeRuth's Gourmet Foods available at a store or farmers market near you.

[Facebook.com/LeruthsGourmetFoods](https://www.facebook.com/LeruthsGourmetFoods)



Sugarfield is an experience crafted from distilling the southern soul of Louisiana into a glass. While Sugarfield products are available across Louisiana, their location in Gonzales is a hub for the celebration of distilling, cidermaking, and winemaking.

[Facebook.com/SugarfieldSpiritsLa](https://www.facebook.com/SugarfieldSpiritsLa)



City Gelato in Baton Rouge strives to bring the taste of gelato closest to what you would find in Italy. Gelato's lack of preservatives, artificial colorants, flavors, and fillers makes it a healthier alternative to ice-cream.

[Facebook.com/citygelato](https://www.facebook.com/citygelato)

# GET REAL



## Did you know?

*Pecan trees*  
can live over  
**1,000**  
years

## BUY LOUISIANA PECANS



**Ford Tractor – Model 800 Year:** 1957. Gas engine, electric start. God condition \$2,800. For more information call Clifton McZeal Lafayette Parish 337-278-9770.

**JD 4640 tractor in good shape,** w/ no defects, low hours, w/ (2) spray tanks and duals, very good tires, power shift transmission, \$16,500 obo. HC Miller, Waterproof, Tensas Parish; 318-481-7270.

**2014 JD 5085E-85HP, 12 x 12** power reverser, JD H240 loader, 6' bucket, 48" pallet fork attachment, dual remotes, 540/540E, PTO, cold AC, heat, Hyd top link, 2005 hrs, \$47,500. Tim Thousand, Opelousas, St. Landry Parish; 337-280-1205.

**1979 JD model 2240 tractor, fair** condition, runs fine, \$6,500. Thomas Arnold; 225-278-9200.

**1942-1956 case VA tractor,** 20HP, gas, not running, \$750; 6' land pride box blade, \$950; 8' heavy duty blade, \$350; forks for back tractor, \$450. Shelia Wills, Jennings, Jeff Davis Parish; 337-789-0699.

**1H Farmall 140 w/3-pt hitch, 4-ft** cutter, row builder, middle buster, front & rear cult., fert. distributor, planter, many attachments, \$5,000. Will Plettinger, Weyanoke, West Feliciana Parish; 225-721-4052.

**1929 Farmall regular tractor,** runs good, on rubber, round spoke front & rear, good tin, needs paint, needed repairs done, very antique, not many around, \$2,900. Phillip Wilkerson, Winnfield, Winn Parish; 318-663-0082.

**1948 M.moline RTV tractor,** restored, excellent trail ride tractor or hobby tractor, has buddy seat, very good rubber, pretty prairie gold color, \$3,100. Phillip Wilkerson, Winnfield, Winn Parish; 318-663-0082.

**1940 JD B.O. orchard tractor,** hand crank, starts easy, runs good, excellent tires, good tin, desirable antique, out of apple orchard, \$6800. Phillip Wilkerson, Winnfield, Winn Parish; 318-663-0082.

**1966 Massey Ferguson tractor,** 42HP, \$2,000 obo, (4) new tires on wheel, 205 x 18, \$300. Lurry Laborde, Mansura, Avoyelles Parish; 318-359-9893.

**48HP Case 885 diesel & 5' bush** hog, \$4,500. Curtis Wittie, Robert, Tangipahoa Parish; 985-662-6142.

**Wanted: 3-point hitch tractor** equipment: dirt scoop, 5' or 6' disc, 5' or 6' box blade scraper spike type section harrow. Robert M. Lemaster, Summit, Pike County; 601-684-4540.

**Wanted: 8N and Ford 4000 for** parts. Harry Latolias, Carencro, Lafayette Parish; 337-501-3420.

**Wanted: I buy tractors &** loaders. Joe Major, Church Point, Acadia Parish; 337-945-6960.

**Wanted: one good used 13.6 x** 26 tractor tire. Bobby Harvey, Jackson Parish; 318-259-3327.

**Wanted: 5-ft disc. Raymond** Bates, Amite, Tangipahoa Parish; 985-517-5549.

**Wanted: Rear tine roto tiller.** LeeRoy Duprie, Kirbyville, Newton County TX; 409-423-6778.

**Wanted: Allis-Chalmers WD45** (Thomson conversion) for part, s. 21" wheels front, 36" wheels back. Leo Geoffroy, Erath; 337-517-0086.

**Wanted: 16.9 x 30 tractor tires;** (2) rear tractor wheels for log hog tractor. Russell Kettler, Gibsland, Bienville Parish; 318-843-6312.

## CUTTERS &amp; MOWERS

**BH217 Bushhog brand, 7ft,** safety chain, 130HP gearbox, quick hitch compatible, slip clutch, new, barn kept, John Deere green, \$4,100 OBO. Jon Hyatt, Hornbeck, Vernon Parish; 337-397-1597.

**(2) snapper riding mowers, new** tires & battery on one, \$250 for both. Bobby Denton, Jena, LaSalle Parish; 318-992-4504.

**2013 MX7 John Deere bush hog,** used twice, like new, \$4,500. E.W. Auttonberry, Caldwell Parish, 318-649-3544.

**Alamo Flail mower 6ft, good** condition, \$1,500. Danny Doucet, St Landry Parish, 337-945-5294.

**2013 MX7 John Deere, bush** hog, used 2 times, like new, \$4,500. E.W. Auttonberry, Kelly, Caldwell Parish; 318-649-3544.

**7' bush hog, \$600, 7' box blade,** \$400. L. Duhon, New Iberia, Iberia Parish; 337-577-2823.

**(2) grasshopper mowers, \$200.** Tom Berry, Denham Springs, Livingston Parish; 225-665-2403.

**Viking hay cutter, good** condition, \$4,000 obo. David Bordes, Sunset; 337-278-0872.

**7-ft heavy duty rotary cutter, in** good condition, \$2,250. Thomas Arnold; 225-278-9200.

**5' Modern cutter for sale, good** condition, \$650 cash. Lucius Young Jr, Zachary, EBR Parish; 225-937-6294.

**15' stalk chopper, 3-pt. rear** crazy wheels, extra heavy duty, excellent condition, \$1,999. Charles Jarreau, Lakeland, Pointe Coupee Parish; 225-405-6965.

**(1) tufline grader blade, GB-4,** 7'w/ hydraulic cylinder & (2) 6'hoses, excellent condition, \$1,800, nego. John Robin, Lafayette, Lafayette Parish; 337-288-3221.

**15' woods mower model, bw** 180xHDW, \$7,000. Lester Fournier, Gray, Terrebonne Parish; 985-856-3406.

**5' house bush hog, pull type** with dual rear leveling wheel, slip clutch, needs tractor end of drive shaft, \$250. Joseph Engels, Ethel, East Feliciana Parish; 225-244-1426.

**Wanted: S-105 5' ditch bank** mower, pto, not hydraulic. Michael Duhon, Erath, Vermilion Parish; 337-298-9952.

## PLANTING &amp; TILLAGE

**One mechanical sweet potato** transplanter in excellent shape, \$500. 300 plastic sweet potato crates, \$5 each. John Deere 4 row hipper, \$800. Todd Cullen, Avoyelles Parish, 318-240-3862.

**Int. \$51, drill shed kept \$1,200** neg. Kentry Prather, Eunice, St. Landry Parish; 337-466-2058.

**W&A 8-row hippers w/Ortham** row markers, \$2,000; Taylorway (8)-row cult., 5-plov gangs w/ shields, \$800; Ditch Witch w/4-way blade, land boring unit, drill pipe & bits, trailer, excel. cond., \$12,500. Bobby Denton, Jena, LaSalle Parish; 318-992-4504.

**Frontier DHH1176, disk harrow,** \$600, like new, call for pictures. James Roy, Breaux Bridge, St. Martin Parish; 337-371-8222.

**Levee squeeze, 11-ft wide,** \$1,000; concrete levee packer, \$200. Donald Berken. Welsh, Jefferson Davis Parish; 337-526-3777.

**30-ft Krause vibrashank w/** harrows, \$2,500; 22-ft Krause

chisel plow w/ harrows, 6-inch chisel spacing, \$2,000; Taylor Way 16-ft chisel plow, 12-inch spacing, \$500; 25-ft Krause 4900 disk plow, needs blades, \$1,000. Donald Berken. Welsh, Jefferson Davis Parish; 337-526-3777.

**JD 1730 planter, 15-units,** markers & monitor with implement trailer, \$12,000; (2) JD 630 disc, 26.6 ft, \$5,000/each. Leo Francheois, Opelousas, St. Landry Parish; 337-331-3341.

**2-row planter, \$500; 2-row** hipper, \$500; 5-ft bush hog, \$650; ditch digger, \$450. David McDaniel, Ville Platte, Evangeline Parish; 337-831-4079.

**Sweet potato equipment, 2 and** 4 row planters; 4-row hippers rolling cults; lay-by-busters, 20-bushel bins. Ricky Juneau, Hessmer, Avoyelles Parish; 318-201-0697.

**150-gallon single axle pull type** sprayer, w/21 folding boom, PTO cast iron roller pump, excellent condition, \$2,800. John Robin, Lafayette, Lafayette Parish; 337-288-3221.

**Continental Belton sprayer,** good condition, 500-gallon tank, folding boons w/ 30-ft coverage, \$2,500. Steve Elkins, Spearsville, Union Parish; 318-245-1453.

**JD 7100 8-row folding plate** type planter, includes insecticide boxes, \$1,500. Jim Bondy, Jarreau, Pointe Coupee Parish; 225-718-3405.

**(1) Mechanical sweet potato** transplanter in excellent shape, \$500; (300) plastic sweet potato crates, \$5/each. Todd Cullen, Evergreen, Avoyelles Parish; 318-240-3862.

## PICKERS &amp; HARVESTERS

**2006 Case 8010 combine, 3,068** engine hrs, 2,313 thresher hrs, 36 in. front tires, 4-wheel drive, \$50,000; 2008 mcDon D60-S draper header w/trailer, \$15,000. Donald Berken. Welsh, Jefferson Davis Parish; 337-526-3777.

**Rayne grain cart, 248 bushels,** \$2,500. Ray Lemoine, Plaquemine, Avoyelles Parish; 318-305-7473.

**3-Grain carts, (2)-Tristate,** 250&350bu, (1)-Rayne Grain 250bu, all in good condition, all \$3,000; (2)-combine sieves for JD95, \$250 for both. Charles Jarreau, Lakeland, Pointe Coupee Parish; 225-405-6965.

## OTHER AG IMPLEMENTS

**Woodmiter Sawmill - \$12,000.** Brown Tree cutter, good condition - \$7,000. Jerry Hardey, Calcasieu Parish, 337-499-9536.

**Raised-bed mulch layer hays, 3ft** to 4ft plastic, crowned bed 20" to 30" wide, able to lay single or double drip line. \$1,200. Gene Domingue, Duson, Lafayette Parish; 337-962-8659.

**S,S, fertilizer Buggy, ground** driven with trap, \$2,500. Bobby G. Denton, Jena, La Salle Parish; 318-992-4504.

**6' steel fence post \$2.50 each,** 6' wood creosote fence post \$2.50 each, 5' hog wire red brand \$1.50. Tommy Montgomery, Lottie, Pointe Coupee Parish; 225-718-5724.

**2004 Caterpillar 914G wheel** front loader, new engine, no leaks, runs great. Very dependable. David Nichols, Calcasieu Parish, 337-302-0434.

**Kelly side ditching plow with** frame and hydraulic cylinder. William Krielow, Roanoke, Jefferson Davis Parish; 337-275-0027.

**Thomson 3-point drain cleaner,** working condition, \$350. Richard Stein, New Iberia, Iberia Parish; 337-380-0178.

**Winpower 25k generator, PTO** power, PTO shaft alternator, \$1,500. Clayton Knight, Franklinton, Washington Parish; 985-515-3600.

**2-axle trailer mounted hydraulic** seed mixer & loader, used to mix chemicals & auto load seed hoppers on planters, \$2000. Bobby Denton, Jena, LaSalle Parish; 318-992-4504.

**3-pt hitch grader blade for** 50HP tractor, swivel and tilt. Jim Terry, Franklin, St. Mary Parish; 337-578-4086.

**Large capacity preserveror** crawfish cooker, 4-burners, w/ (2) 36 gal & (2) 24 gal pots mounted on cart w/wheels, overhead rack w/ pulley. HC Miller, Waterproof, Tensas Parish; 318-481-7270.

**Front push blade and cylinder** and hoses, fits on JD, IH tractor, \$2000 cash. John Arnold, Delhi, Franklin Parish; 318-344-1601.

**Fuel tank for pick up, 100 gal** with pump, \$350. Ernie Bruce, Downsfield, Union Parish; 318-366-4524.

**AMCO ditcher, excellent** condition, shed kept, requires a 30HP tractor on up, \$950. Janet Lavergne, 337-230-4167.

**1976 Ford F600, bulk grain** truck, 30-ft reach boom auger, 10-ton bulk load bed, \$5,000. Tim Gauthier, New Iberia, Iberia Parish; 337-519-3335.

**20-bushel sweet potato bins,** \$20; chain binders, \$10 and up; gates, 4'-12'-16'. Ricky Juneau, Hessmer, Avoyelles Parish; 318-201-0697.

**Ford 134 cu in gas block, \$195,** 8N trans, assy, \$250, new long power steering pump, TX17112, \$170, used 8N-9N parts, \$20 and up. James Degeyter, Arnaudville, St. Landry Parish; 337-754-7682.

**Cat dozer, D-6C root rack dirt** blade, K-Z blade, 9090 under carriage, ready to work, new batteries. Dennis Wink, West Monroe, Ouachita Parish; 769-232-0963.

**Wanted: 3pt hitch grader blade,** swivel and tilt for 50 hp tractor. Ed Kelley, Bush, St. Tammany Parish; 985-264-6532.

**Wanted: used T-post. Brett**  
Eversull, Boyce; 318-792-1628.

**Wanted: Looking to buy used**  
Cat Skidsteers and Cat Backhoes  
(416B, C 420 D, F) These units  
can be running or not for export.  
Paul Triche, St Charles Parish,  
985-722-4947.

**Wanted: used T-post. Ken**  
Eversull, Boyce, Rapides Parish;  
318-792-1728.

**Wanted: Bonic blades, 6-7 ft, at**  
least (3) blades. Will Plettinger,  
Weyanoke, West Feliciana Parish;  
225-721-4052.

**Wanted: Old fashioned wooden**  
cistern to be used for  
educational programs at  
Westwego Historical Museum.  
Donations welcome. Contact  
Museum with questions. Loretta  
Brehm, Westwego, Jefferson  
Parish; 504-341-3161.

## HAY EQUIPMENT

**JD 458 round baler with**  
monitor, brand new belts,  
twine only, bailed 7852 bales,  
kept under shed, grate shape,  
\$22,000. Neil Dailey, Crowley,  
Acadia Parish; 337-278-1957.

**Vermeer 504 M DCF wide**  
pickup baler, \$10,000; Kuhn  
GMD 600 GII HD cutter \$3,500;  
Kuhn GF 5001 TH tedder  
\$3,500; Rake Caddy 8 wheel  
hay rake \$2000. Dwayne Hollier,  
Lafayette; 337-658-6641.

**Baler, Vermeer 554 plus XL,**  
with computer, 4'x5' bales, field  
ready, \$6,000. Aguilard, Ville  
Platte, Evangeline Parish; 337-  
363-3427.

**2014 John Deere 459 mega**  
wide plus twine or net wrap  
round baler, excellent condition,  
\$24,000. Judd Gautreaux,  
Rayne, Acadia Parish; 337-581-  
1635.

**851 N H round baler completely**  
redone, barn kept, \$5,800. W.  
Schliegelmeyer, Ponchatoula,  
Tangipahoa Parish; 985-351-  
4983.

**Vermeer Hydraulic bale fork,**  
heavy duty, 3 pt. Cat 2. Good  
condition, \$1,000. John Swindler,  
Pointe Coupee Parish, 225-937-  
4694.

**Kuhn 660HD cutter 7½ wide,**  
good condition, \$1,000, vermeer  
tedder 7½, good condition,  
needs tires. Donnie Burley,  
Monterey, Concordia Parish; 318-  
201-6955.

**2022 Kuhn GF 5202 Tedder-**  
fluffer, \$10,000. 2013 Kuhn  
Speedrake SR 108, \$5,000.  
James Cox, Calcasieu Parish,  
337-309-7130.

**2020 John Deere 450 M Silage**  
round Bailer, \$35,000. 2020  
John Deere 630 MoCo mower/  
conditioner, \$24,000. James Cox,  
Calcasieu Parish, 337-309-7130.

**2006 Vermeer 10-wheel Hay**  
Rake, Good condition, \$6,000  
or best offer. Tammy Poche,  
Lafourche Parish, 985-446-3370.

**505M classic Vermeer baler,**  
10yrs old, Kuhn cutter 8ft 2yo,  
GD240 2yo, 10wheel Vermeer  
rake 6yo, Tonutti tedder foldup  
6yo, all in working order,



# YOUR AD HERE



CLASSIFIED ADS ARE  
**FREE FOR**  
SUBSCRIBERS

SEE SUBMISSION FORM ON PAGE 5

\$20,000. John Hines, Center  
Point, Avoyelles Parish; 318-446-  
3898.

**Clutch for 435 hay bailer,**  
models that will fit. Ray Lemoine,  
Plaucheville, Avoyelles Parish;  
318-305-7472.

**New Holland model 450, sickle**  
mower, 7', kept in shed, excellent  
shape, \$3,500. Wayne Reiners,  
Opelousas, St. Landry Parish;  
337-945-0107.

**Vermeer R2300 Hydraulic Rake**  
excellent condition \$8,500  
Johnny Caraway Lincoln Parish  
318-548-6567.

**Vermeer Hydraulic Bale fork**  
heavy duty, 3 pt Cat 2 Good  
condition \$1,000 Josh Swindler  
Pointe Coupee Parish 225-937-  
4694.

**Hay drum mower mag T-190,**  
6'3" cut, excellent shape, shed  
kept, used less than 100 hrs.,  
extra blades included, \$2,800.  
Janet Lavergne; 337-230-4167.

**336 baler, new knottter frame &**  
parts, knottter on baller almost  
new, parts manual, operator  
manual & a few extra parts,  
worked 2-seasons ago,  
\$1,400. Erik Himmel, Schriever,  
Terrebonne Parish; 985-226-6196.

**Hay forks, 3-point, \$150; JD hay**  
rake, 662 on dolly gear box,  
needs to be rebuilt, w/new  
fingers in box, \$150 (leave  
message). T. Grady, Batchelor,  
Pointe Coupee Parish; 225-718-  
2488.

**JD 435 round baler, new belts,**  
great shape, \$6,500; Vermeer  
7030-9.11 cutter, \$1,500; durbilt  
8-wheel rake on catty, \$800,  
(\$8,000 for all). Kenneth Gunter,  
Tallulah, Madison Parish; 318-282-  
5564.

**Hay forks, 3-point, \$150; JD**  
hayrake 662 on dolly needs  
repair, \$150, leave message. Terry  
Grady, Batchelor, Pointe Coupee  
Parish; 225-718-2488.

**Vermeer R2300 hydraulic rake,**  
excellent condition, \$8,500.  
Johnny Caraway, Ruston, Lincoln  
Parish; 318-548-6567.

**3-point hitch hay spear for back**  
of tractor, heavy duty, \$150. John  
Belgard, Kentwood, Tangipahoa  
Parish; 985-286-3010.

## CONTRACTOR EQUIPMENT

**15 - 12-inch-high pyramid**  
concrete house blocks, very  
good condition, \$10 each. Earl  
Lemoine; 318-452-5503.

**Electric motor - 3 phase, runs**  
good, \$550; 22 h.p. BandS  
engine v-shaft, runs, needs  
work, electric start, \$300, O.B.O.  
Ambrose Baham, Lorange,  
Tangipahoa Parish; 985-351-1415.

**2008 CAT 287C high flow skid**  
steer w/bucket, 84HP, no DEF  
required, undercarriage recently  
replaced, tracks 80%, \$40,000.  
Daniel Winners, Lecompte,  
Rapides Parish; 318-613-0917.

**2005 Dressta bulldozer, TD7H,**  
LGP, 2640 hours, Hydrostatic  
drive, 6-way blade root rake,  
\$27,500, will consider partial  
trade for (6) nice bred cows.  
Jimmy Robberson, Longville,  
Beauregard Parish; 337-499-  
7225.

**20'X20'X6'6" shipping**  
container canopy shelter, gold  
mountain C2020, (2) available,  
brand new in crate, \$2500.  
Kristen Burfield, Lettsworth,  
Pointe Coupee Parish; 225-718-  
3604.

**20'X30'X12' arch storage**  
shelter, gold mountain  
S203012R, (2) available, brand  
new in crate, \$3000. Kristen  
Burfield, Lettsworth, Pointe  
Coupee Parish; 225-718-3604.

**20'X30' arch wall peak ceiling**  
storage shelter, TMG-ST2031P,  
brand new in crate, \$2,750.  
Kristen Burfield, Lettsworth,  
Pointe Coupee Parish; 225-718-  
3604.

**30'X40' Peak roof shelter for**  
sea can, TMG-ST3040CVF,  
brand new in crate, \$3,500.  
Kristen Burfield, Lettsworth,  
Pointe Coupee Parish; 225-718-  
3604.

**Honda GX 270, 8.5HP gas**  
engine, new in box, \$500. Kristen  
Burfield, Lettsworth, Pointe  
Coupee Parish; 225-718-3604.

**Pipes, 32-ft, 2 7/8", \$1.50/ft; 31-**  
ft, 4", \$2/ft; 33-ft, 5", \$3/ft;  
channel iron 21-ft, 3/8", \$200; (5)  
pulling post, 4"x2 7/8", \$10/each.  
Thomas Harrison, Thibodaux,  
Terrebonne Parish; 985-448-  
2349.

**(1) Miller bobcat 225 stick**  
welding machine, 11,000 watt  
generator, 2012 model, 170 hours,  
\$3,800. Paul Newton, Bunkie,  
Avoyelles Parish; 318-447-6136.

**D & C cat95% under carriage,**  
nice, 35,000. Curtis Wittie,  
Robert, Tangipahoa Parish; 985-  
662-6142.

**(85) used walk-in cooler panels**  
(9'x4'x4" & 11.5'x4'x4"), (2)  
doors (3'x3'x4"), (1) door  
(8'x4'x4"), trim, corners, panels,  
\$1.25/sq ft, doors \$10/sq ft.  
Vernon Phillips, Kentwood, St.  
Helena Parish; 985-244-7163.

**6.5' cleanout bucket, \$650.**  
Phillip Lamartiniere, Marskville,  
Avoyelles Parish; 318-201-1132.

**Milwaukee 8" metal cutting saw,**  
new, never used, hard case is  
dirty, \$240. Joseph Engels, Ethel,  
East Feliciana Parish; 225-244-  
1426.

**Chicago bricks, \$1/each,**  
16'galvanized roof siding panels,  
29-gauge, \$100/each. Tony  
Templet, Baton Rouge, EBR  
Parish; 225-356-2094.

**Wanted: metal sheet or plate, 4'**  
x 8' x 1/4" thick or 3' wide x  
8" long x 1/4" thick. Robert M.  
Lemaster, Summit, Pike County;  
601-684-4540.

**Wanted Case 580K, 580L,**  
580M/Caterpillar 416B, 416C,  
416F, 420D Backhoes. These  
can be running or not. Kenneth  
Triche, St Charles, 985-722-4947

## FARM TRUCKS

**Ford F250, 04 Diesel, 4X4, crew**  
356K miles, bad motor, \$2950;  
Toyota Tundra, 06, 4X4, crew,  
186K miles, bad motor, \$2,300.  
Buddy Elliott, St. Francisville,  
West Feliciana Parish; 225-324-  
6843.

**1998 FL70 Freightliner, \$15,000,**  
CAT engine, 6-speed, air  
ride, 2 air seats, sleeper cab.  
10 ft flatbed with toolboxes,  
professionally maintained. Anna  
Darrah, Iberia Parish, 337-229-  
8264 or 337-380-4465.

**2011 volvo VHD day cab,**  
420,000 miles, 3.90 rears,  
13-speed, D13 engine, 475 HP,  
Taylor LA, \$30,000. Brian Still,  
Gibbsland, Bienville Parish; 318-  
548-9059.

**2001 Ford F-250 super duty,**  
crew cab, leather seats, bed liner,  
goos neck ball w/ trailer brakes,  
7.3 power stroke diesel motor,  
rebuilt trans., 445,000 miles,  
\$8,750. David Marquette, Baton  
Rouge, EBR Parish; 225-535-  
0435.

**(4) Dodge Ram factory 18" steel**  
wheels, plus chrome Ram logo,  
\$100. Gary Horne, Oakdale, Allen  
Parish; 318-335-5251.

**New never used fender flares,**  
fits 2010-2017 dodge 2500 &  
3500 models, hardware included,  
\$45. Gary Horne, Oakdale, Allen  
Parish; 318-335-5251.

**One 18.4-38 R2 rear tractor tire,**  
one or more 18.4-38 R2 Bias tire  
rear tractor. Charles Jarreau,  
Lakeland, Pointe Coupee Parish;  
225-405-6965.

**Tire-LT 275X70X18 Mickey**  
Thompson 75% 10Ply, \$75.  
Charles Jarreau, Lakeland, Pointe  
Coupee Parish; 225-405-6965.

**2002 Dodge dually 3500,**  
5-speed, cummings diesel,  
177K miles, excellent condition,  
everything works, great tires, ball  
in bed, power w/l/cruise, leave  
message. T. Grady, Batchelor,  
Pointe Coupee Parish; 225-718-  
2488.

**Deutz diesel stationary engine**  
125HP runs good, \$500; Deutz  
diesel stationary engine 100HP  
low hours, \$3,000, screen  
grinder 16" inlet \$300. David  
Nichols; 337-302-0434.

**2002 Dodge dually 350,**  
cummings diesel, 177K miles,  
excellent condition, great tires,  
ball in bed, w/l cruise, call for  
pics, \$17,000, leave message.  
Terry Grady, Batchelor, Pointe  
Coupee Parish; 225-718-2488.

**2007 Allison transmission, 2000**  
series, only 70K miles on unit,  
price 550 firm. Larry Bordelon,  
Alexandria, Rapides Parish; 318-  
452-8767.

## TRAILERS, WAGONS, & EQUIPMENT

**2005 Sundowner 2 horse**  
gooseneck aluminum trailer,  
\$8,500. Skip Russell, Ruston,  
Lincoln Parish; 318-548-5050.

**2020 Titan Ranch Pro bumper-**  
pull trailer, 16' long and 6' wide  
with espace side door and  
divided gate, excellent condition,  
includes mats, camera system,  
aluminum ramo, \$9,000. Ronald  
St. Amand, Washington, St.  
Landry Parish; 337-945-1399.

**Cotton Trailers for storing**  
crawfish, hay, nursery/ bark,  
Mardi Gras. Very good condition;  
delivery available; \$4,000 and  
up. Thomas L. Enright, Sr.,  
Catahoula Parish, 318-282-6299.

**(1) 70ft truck dump scale with**  
oil tank, cylinders \$5,000. Tim  
Gauthier, New Iberia, Iberia  
Parish; 337-519-3335.

**5'x8' enclosed trailer BP, has**  
electric hatch added, \$2,500.  
Rita Corde Cade, Assumption  
Parish; 985-438-1400.

**BP 7'x10' flatbed trailer with**  
load ramps. Carries 2 large round  
bales of hay, \$500. Rita Corde  
Cade, Assumption Parish; 985-  
438-1400.

**16-foot trailer for sale, has high**  
front railing for stacking square  
bales, can be used for round  
bales, metal floor and brakes,  
\$1,800. Michael Bergeron,  
Sunset, St. Landry Parish; 337-  
423-1324.





## REMINDER: OTC Livestock Antibiotics Will Require Rx Soon



Starting on June 11, 2023, over-the-counter (OTC) livestock antibiotics will require veterinary oversight as a result of a new rule from the Food and Drug Administration (FDA).

The new rule follows the FDA's recommendation that manufacturers of medically important antimicrobial drugs that were previously available over the counter and approved for use in animals (both companion and food-producing, regardless of delivery mechanism) be brought under veterinary oversight or prescription status.

In 2017, OTC antibiotics used in animal feed were moved to Veterinary Feed Directive (VFD) status, allowing closer veterinarian oversight of antimicrobial use in animal feeds. At the same time, all over-the-counter antibiotics administered in the drinking water were moved to prescription status.

This new rule concerns the few antibiotics that remained available over the counter in the form of injectables, intramammary tubes, and boluses. By the June 11 deadline, the labeling of all OTC antibiotics for animal use is required to include the statement: "Caution: Federal law restricts this drug to use by or on the order of a licensed veterinarian," and the purchaser must have a prescription or drug order to buy it."

Prescription-only items will include injectable tylosin, injectable and intramammary penicillin formulations, injectable and oral oxytetracycline, sulfadimethoxine, sulfamethazine, and cephapirin intramammary formulations.

Individuals with veterinary-client-patient relationships, VCPR, may purchase antibiotics directly from their veterinarian or from a distributor with a prescription. Producers who already have a VCPR in place and purchase their animal health products through their veterinary office, or through other distributors under an existing prescription system, will likely notice little change.

However, this may have significant impacts on how the livestock owners can access antibiotic therapy for their animals, so contact your local veterinarian as soon as possible.

It is not advised that you stock up on these products as they have expiration dates and are sensitive to storage time and conditions.

Most vaccines, dewormers, injectable and oral nutritional supplements, ionophores, pro/prebiotics, and topical nonantibiotic treatments will not require a veterinary prescription. However, there are some exceptions.

For more information about the change, visit [www.fda.gov](http://www.fda.gov) to review the FDA's guidance document GFI#263, which includes frequently asked questions.



## Interested in Growing Peanuts?

If so, there's still time to plant some, according to the LSU AgCenter.

In fact, you can view their "Peanut Greaxing Guide" written by LSU AgCenter horticulturist Dr. Joe Willis.

Check it out at <https://tinyurl.com/PeanutGreaxingGuide>.

## STRAIN, continued from page 2

"NASS safeguards the privacy of all respondents, by keeping all individual information confidential and publishing the data in aggregate form only to ensure that no operation or producer can be identified," said Broussard "We recognize that this is a hectic time for farmers, but the information they provide helps U.S. agriculture remain viable and capable. I urge them to respond to these surveys and thank them for their cooperation."

NASS will analyze the survey information and publish the results in a series of USDA reports, including the annual Acreage and quarterly Grain Stocks reports June 30, 2023. Survey data also contribute to NASS's monthly and annual Crop Production reports, the annual Small Grains Summary, annual Farms and Land in Farms and Land Values reports, various livestock reports, including Cattle, Sheep and Goats, and Hogs and Pigs, and USDA's monthly World Agricultural Supply and Demand Estimates.

Reports from all NASS surveys are available at [nass.usda.gov/Publications/](http://nass.usda.gov/Publications/). For more information, call the NASS Delta Regional Field Office at (800) 327-2970.

### **Why participate? How can NASS data help farmers/ranchers?**

Farmers and ranchers can use NASS data in direct and indirect ways. They can consult the data themselves to make better business decisions or use ag-based products and services that rely on NASS data. For example, NASS crop production forecasts can help both livestock and crop producers make forward contracting, feed purchase, and other marketing decisions. In these cases, producers use concrete facts and figures to make well-informed decisions, which helps to eliminate guesswork, reduce risk, and improve profitability.

Similarly, information on the concentration of certain agricultural products and related supplies can help a new farmer determine where to start or expand their operation. It can also enable a business such as a trucking company to determine new routes. Brokers, accountants, lenders, market and investment analysts, appraisers, and others also use the data to serve producers.



# HURRICANE SEASON... *continued from front*

## PREPARE YOUR OPERATION

In addition to ensuring your household and employees know your hurricane plan, now is the time to remove debris and secure large objects around your operation.

- **CLEAN OUT** culverts, ditches, and other drainage areas, especially before and during peak hurricane season, to reduce water damage. Most injuries to animals, people, or structures during a hurricane are caused by flying objects. To lessen the risk, minimize the presence of equipment, supplies, and debris that may become airborne during high winds or encountered in floodwaters.
- **INSPECT** all barns, outbuildings, paddocks, and other structures for broken or weak components: look for loose metal roofing, siding, and weak walls that could potentially blow off, fall over, or otherwise fail in high winds. Make all necessary repairs, such as interior and exterior braces and re-nail metal roofing and siding.
- **CHECK** that rafters are secured to the wall studding with hurricane-rated straps or 2" x 6" knee braces.
- **STOCK UP** on nails, screws, and plywood to board up windows and to nail doors and windows shut.
- **PLAN** to turn off electricity at the switch and unplug electrical equipment right before storms strike.
- **MOVE** heavy, expensive machinery to sturdy buildings. It's not recommended to use such equipment to anchor structures.

Now is also a good time to remove dead trees or cut back tree limbs hanging over homes or businesses. This act alone can mitigate property damage.

"As always, we urge you to use a licensed arborist to cut trees around your property. In addition to being properly trained, they must maintain liability insurance. To protect yourself, ask to see a

license issued by LDAF before allowing any work to be done on your property. Also, be sure to get a written estimate and never pay for the job up front," said Commissioner Strain.

You can refer to LDAF's website or Business App (on mobile devices) to verify the current license status of an arborist. To download the free app, search "LDAF Business Search" at the iTunes and Google Play stores.

Agricultural operations with livestock have additional considerations. For those with large animals like dairy cows or beef cattle,

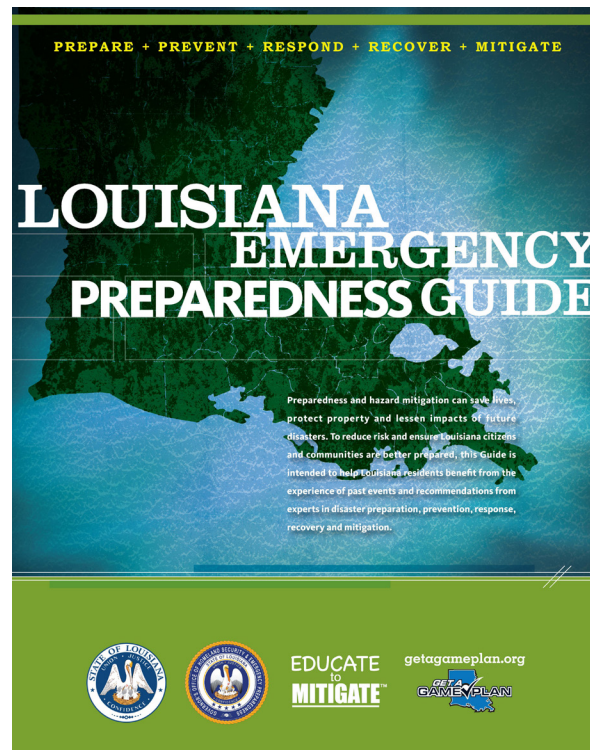

Download your guide at [\*\*gohsep.la.gov/\*\*](http://gohsep.la.gov/)  
**PREPARE/EMERGENCY-PREPAREDNESS-GUIDE**

turning them loose in a field is usually recommended. However, it's important that the fields are not in low-lying areas that might flood. If flood plains are the only option, you can build dirt mounds for animals to stand on. Smaller animals, like chickens, should be penned indoors in a building that's safe from flooding and has adequate ventilation.

To prepare livestock trailers, it's important to inspect the trailer's overall condition. Additionally, you should check tire pressure and rubber for wear and test the brakes and running lights.

If you must evacuate livestock during a natural disaster, it's crucial to have proper identification for them, including health records (especially proof of EIA testing for horses), food, special medications, and bridles or leads.

**All ag operations with livestock should also consider taking the following actions:**

- **PURCHASE** a gas-powered generator, especially if your operation uses vent fans, water pumps, milking machines, or other critical electrical equipment.
- **STORE** enough feed out of flood zones for livestock.
- **ENSURE** a source of clean water; letting livestock drink flood water is generally not recommended.
- **STORE** fertilizers, pesticides, treated seeds, and other such compounds up high and away from flood waters and animals.
- **COVER** sharp parts or cutting edges of machinery and equipment that could pose a danger to animals.

Livestock owners who need assistance should call their local Office of Emergency Preparedness (OEP).

## SECURE IMPORTANT RECORDS AND DOCUMENTS

Pre- and post-hurricane documentation is extremely important for insurance compensation and recovery assistance. You'll want to have thorough records of damages and losses sustained on your farm as well as documentation of your cleanup and recovery efforts.

Documenting inventory of farm buildings, vehicles, equipment, and livestock is critical before a disaster occurs. Take photos, videos, or make written lists with descriptions. Keep copies of this inventory in multiple places: computer, off-site in a safe location, and on a cloud-based server where information is transmitted and saved weekly.

Remember, standard homeowners' insurance doesn't cover flooding. It's a good idea to regularly review your insurance policies with your agent to be sure you have adequate coverage, including flood insurance, for your facilities, vehicles, farm buildings, crops, and livestock. Remember that there are limitations on how soon insurance coverage will take effect, so don't put this off. Generally, insurance policies will not cover damage if the policy was not in place before a disaster.

It's a lot to consider, but having a plan in place is worth it. We're preparing, too, so that we're ready to help you, your family, and your animals if and when you need it.

For more information on LDAF's emergency programs for livestock and pets, visit [www.ldaf.state.la.us/animal-health/emergency-programs/](http://www.ldaf.state.la.us/animal-health/emergency-programs/)

For more information on how to prepare a family and business plan, go to [www.getagameplan.org](http://www.getagameplan.org).

Be sure to follow us on Twitter @LaAgandForestry. In the event of a storm, that's one way we'll be sharing timely, up-to-date information.

## GET A GAME PLAN APP

Louisiana's Get A Game Plan App is the official emergency preparedness mobile app provided by the Governor's

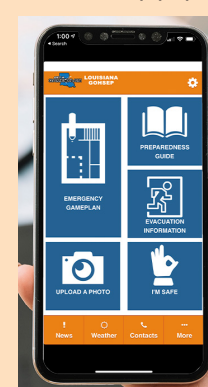

Office of Homeland Security & Emergency Preparedness (GOHSEP).

Users can prepare customized plans, review the state's Emergency Preparedness Guide, and get up-to-the-minute info on the go.

# Master Programs Educate Louisianians on Best Practices

Louisiana's Cooperative Extension Service offers a number of programs aimed at educating clientele about improving management skills, increasing profitability and, ultimately, becoming more sustainable. These "master" programs educate home gardeners, agronomic producers and cattlemen about best management practices that help improve water quality, soil health and overall conservation efforts for long-term sustainability through the Master Gardener, Master Farmer, and Master Cattleman programs.

## Master FARMER Program

The Louisiana Master Farmer Program is a multi-agency effort focused on improving water quality through soil health projects and promoting conservation practices. The three major components of the program include education, demonstration, and implementation of conservation practices.

- **PHASE ONE** includes six hours of classroom instruction on conservation planning, best management practices, watersheds, and management of nonpoint source pollution.
- **PHASE TWO** requires attendance at a conservation-based field day or workshop where best management practices are demonstrated.
- To complete **PHASE THREE**, participants work with the USDA's Natural Resources Conservation Service to develop and implement a comprehensive conservation plan to address any soil, water, plant, air, and animal resource concerns on their entire farming operation.

To be awarded the five-year certification by the Commissioner of Agriculture, a producer must complete all three phases.

Over 4,000 participants that have completed at least one phase of the program. To date, approximately 365 producers have achieved certification or re-certification since 2006 and are



**Left: A hands-on pruning workshop with Master Gardener volunteers (LSU AgCenter photo)**  
**Right: A Master Farmer class meeting (LSU AgCenter photo)**



in "presumed compliance" of Louisiana soil and water quality standards. Since its inception in 2001, the program has enrolled almost 2 million agricultural acres with widespread adoption of conservation practices that are helping to mitigate water quality issues related to production agriculture.

## Master CATTLEMAN Program

For nearly 20 years the Master Cattleman Program has taught Louisiana's producers best management practices in beef cattle, as well as soil and forage management. The overall goal is for cattle producers to possess a foundational knowledge of forage and beef production that allows them to effectively improve both production and profitability of their operations.

The program features 10 nights of education on pasture agronomy, weed management, animal health, nutrition, reproduction, breeding and selection, animal handling, Beef Quality Assurance certification, economics and marketing, and end products.

Successful cattle production begins with proper soil and forage management. For that reason, the first two classes of the Master Cattleman Program focus on fundamentals of soil health and forage production, followed by weed management. These lectures provide an understanding of soil pH and fertility, knowledge of forage species, and discussions on how to design grazing plans that promote environmental sustainability. The remaining classes on cattle production then build upon these principles of environmental sustainability and stewardship.

Through the animal handling, health, and Beef Quality Assurance courses, producers are taught that overall wellness and production efficiency are greatly impacted by management practices and livestock stewardship. The relationship between nutrition

and reproduction becomes evident during both of those lectures, further emphasizing the importance of grazing strategies and environmental sustainability.

Producers also learn to further optimize production efficiency with proper breeding and selection of replacement animals. All of this culminates in efficient production of beef as the final product that producers can confidently market to consumers.

## Master GARDENER Program

For half a century, the extension Master Gardener Program has taught individuals how to sustainably grow their own food and improve their communities by conserving water, improving soil health, growing the food-supply chain, sharing knowledge, and teaching the next generation the values of stewardship.

The curriculum focuses on horticulture-based subject matter, including culture of ornamental plants, lawns, vegetables, and fruits; control of plant diseases, insects, and weeds; and safe use of pesticides. Many of those who complete the Master Gardener training go on to volunteer with the gardening public.

In Louisiana, the first Master Gardener training series was implemented in Baton Rouge in 1994, and it expanded to the metropolitan areas of the state in 1998.

Today there are 30 parish-level Master Gardener programs. Since 2015, the Advanced Louisiana Master Gardener Program has further explored concepts covered in the basic program, but with an increased emphasis on environmental impact and sustainability.

Over the past 30 years, approximately 6,000 individuals have completed the Louisiana Master Gardener training program. Of those, there are approximately 1,600 active Master Gardener volunteers statewide. These Louisiana Master Gardener and Advanced Louisiana Master Gardener volunteers, under the direction of local Louisiana Master Gardener coordinators, complete tens of thousands of hours



**Master Farmer graduates (LSU AgCenter photo)**

**Continued at right**

## POULTRY SALES & SHOWS

**Hammond Poultry Swap** will be held 1st Sat. of the month at Tractor Supply on Florida Blvd. Only healthy animals. For more information, call Jenna at 225-439-9024.

**Poultry Swap and Farmers Market** every 1st and 3rd Sat. from 7AM until at the Moss Bluff Tractor Supply. For more information, call Joyce Conner at 337-391-1790.

**Abbeville Poultry Sales and Swap** will be held every 4th Sunday from 8AM until noon at the Tractor Supply, 3410 Veterans Memorial Drive. No sick animals and no dogs or cats. For more information, call Kenneth Richard at 337-319-5669.

**Denham Springs Poultry Swap** will be held every 2nd Sat. from 9AM until 1PM at the Tractor Supply on Florida Blvd., only healthy animals, no dogs or cats. For more info, call Daniel at 225-665-9042.

**Opelousas Poultry Swap and Sales** every 1st Sunday from 8AM until noon at the Tractor Supply, Hwy. 190. No sick animals and no dogs or cats. For more info, call Larry at 337-945-2804.

**Reeves Auction and Livestock** every 1st and 3rd Saturday of the month at 3PM. Located at 9271 Hwy 190 in Ragley. Includes general merchandise and poultry. For more information, call Danny Reeves at 337-309-9679.



WE'RE  
HIRING

Promoting, protecting,  
& advancing agriculture,  
forestry, and soil &  
water resources



See all job openings and how to apply:  
[www.governmentjobs.com/careers/louisiana/ldaf](http://www.governmentjobs.com/careers/louisiana/ldaf)

### **MASTER, continued from previous page**

of volunteer service annually. Volunteer service hours for 2021 totaled more than 54,000 hours, for an economic value of more than \$1.56 million.

#### **Master HORSEMAN Program**

Like many of the "Master" extension programs across the nation, the Louisiana Master Horseman Program aims to educate horsemen and prepare them to serve as volunteer leaders within the 4-H horse program and throughout the Louisiana equine industry.

Utilizing a hands-on approach to ensure mastery of horsemanship techniques, graduates have indicated that the program has instilled confidence and a willingness to teach technical and management skills

to others. Educated, willing, and confident volunteers are essential to accomplishing the many goals within the Louisiana 4-H Horse program.

Former LSU AgCenter horse specialist Clint Depew developed the first ever Master Horseman Program in 2002. This program includes horsemanship instruction as well as research-based management skills. Upon graduation, participants are asked to volunteer a minimum of 20 hours in some kind of horse-related activity.

Since its inception, over 1,000 men and women have graduated from the program and serve in leadership roles in horse organizations and youth programs throughout the state.



### **Mike Strain, DVM Commissioner**

Louisiana Department of  
Agriculture & Forestry  
5825 Florida Blvd.  
Baton Rouge, LA 70806  
225-922-1234

#### **BATON ROUGE HEADQUARTERS**

Office of Agricultural &  
Environmental Sciences  
225-925-3770

Office of Agro-Consumer Services  
225-922-1341

Office of Animal Health & Food Safety  
225-935-2153

Office of Forestry  
225-925-4500

Office Management & Finance  
225-952-8143

Office of Soil & Water Conservation  
225-922-1269

#### **REGIONAL OFFICES**

Crowley Office  
337-788-7529

DeRidder Office - Forestry only  
337-463-7801

Hammond Office  
985-543-4057, 4024

Haughton Office  
318-949-3225

Indian Creek Recreation Center  
318-487-5058

Jena Office - Forestry only  
318-992-1400, 1401

Monroe Office  
318-345-7595

Natchitoches Office  
318-357-3126

New Orleans Office  
504-286-1125

Oak Grove Office  
318-428-0116

Oberlin Office - Forestry only  
337-639-4978

Opelousas Office  
337-948-0230

Woodworth Office  
318-487-5090

To learn more about any of these programs,  
visit [WWW.LSUAGCENTER.COM](http://WWW.LSUAGCENTER.COM)



# COMING YOUR WAY

## HORSE EVENTS

**Bogalusa Cow Sorting** — For more information, call Troy Crain (985-516-7507) or Blake Chiasson (985-285-0892) or email [sorting@3DOTS.us](mailto:sorting@3DOTS.us).

**Cotton Country Open Horse Show Association** — All shows are held at the NE LA Exhibition Center on Hwy 33 in Ruston. For more information, visit [www.ccohsa.com](http://www.ccohsa.com).

**Deep South Stock Horse Show Association** — All shows are held at the covered Clinton Arena in Clinton, with exception of the November show, which is held at the Pointe Coupee Multi-Use Center. Show dates for 2023 include June 24, August 19, September 9, October 21, and November 11. All shows begin at 9AM. For more information visit [www.dsshsa.org](http://www.dsshsa.org) or find us on Facebook or Instagram. Email: [dsshsa@gmail.com](mailto:dsshsa@gmail.com)

**Jeff Davis Riders Club** — All shows are held at Crowley Rice Arena and begin at 9AM unless otherwise noted. For more info, call Cathy Meche (337-526-2281) or visit [www.jeffdavisridersclub.org](http://www.jeffdavisridersclub.org).

**Livingston Horse Show Association** — All shows are held at South Park Arena in Denham Springs unless otherwise noted. For more information, visit [www.livingstonhorshow.weebly.com](http://www.livingstonhorshow.weebly.com) or call 985-507-0605.

**Louisiana Little Britches rodeo** — All events are held at the West Cal Arena unless otherwise noted. For more information, visit [lalbra.weebly.com](http://lalbra.weebly.com) or email [lalbra@yahoo.com](mailto:lalbra@yahoo.com).

**Louisiana Stock Horse Association** — All shows start at 9AM each day. November 19 & 20 — LaSH Finals, DeRidder, Beauregard Parish Arena For more information, visit [www.louisianastockhorse.com](http://www.louisianastockhorse.com) or call 337-208-2336.

## LIVESTOCK AUCTIONS

### CATTLE

#### Kinder Livestock (MON)

13008 Hwy. 190, West Kinder  
337-738-2778, [www.cattleusa.com](http://www.cattleusa.com)

#### Dominique Stockyard (MON)

1462 Airline Hwy. Baton Rouge  
225-356-5203

#### Amite Livestock Co. (TUES/SAT)

58449 Hwy. 51 Amite  
985-748-8636, [www.cattleusa.com](http://www.cattleusa.com)

#### Dominique Stockyard (TUES)

2800 W. Landry St, Opelousas  
337-942-5661

#### Mansura Livestock (WED)

8745 Hwy. 1 Mansura  
318-964-5330, [www.cattleusa.com](http://www.cattleusa.com)

#### Red River Livestock Auction (WED)

P. O. Box 456 Hwy. 1, Coushatta  
318-932-5691, [www.cattleusa.com](http://www.cattleusa.com)

#### Delhi Livestock Auction (WED)

774 Hwy. 80, Delhi, 318-878-2394

## SHOW ARENAS, BARNES, ETC.

### Acadia Parish Rice Arena

159 Cherokee Drive, Crowley  
337-783-1442 or 337-384-4500  
[ricearena@appj.org](mailto:ricearena@appj.org)

### Assumption Parish Ag Complex & Arena

119 Robin St., Napoleonville  
[www.assumptionla.com/AgComplex](http://www.assumptionla.com/AgComplex)

### Bogalusa Community Arena

20239 Airport Road, Bogalusa

### Clinton Covered Arena

14730 Hwy. 10, Clinton  
225-316-6779  
[www.clintonarena.com](http://www.clintonarena.com)

### D'Arbonne Range Riders Arena

202 Rodeo Rd. Farmerville  
[www.darbonnerangeriders.com](http://www.darbonnerangeriders.com)

### Morehouse Activity Center

9525 Marlatt St., Bastrop  
318-281-3164  
[www.morehouseactivitycenter.com](http://www.morehouseactivitycenter.com)

### SugArena at Acadiana Fairgrounds

713 Northwest Bypass (Hwy. 3212)  
New Iberia 337-365-7539  
[www.sugarena.com](http://www.sugarena.com)

### Sweetwater Campground & Riding Stables Arena

57056 N. Cooper Road, Loranger  
985-878-6868  
[www.sweetwater-campground.com](http://www.sweetwater-campground.com)

### Terrebonne Livestock

Agricultural Fair Assoc. Arena  
221 Moffet Rd., Houma  
985-665-1005  
[www.terrebonne-livestock.org](http://www.terrebonne-livestock.org)

### Texas Longhorn Rodeo

Arena, 3274 Hwy. 109, S.Vinton  
337-589-5647

Advertising  
your events in  
the Louisiana  
Market Bulletin  
is EASY & FREE!

Just email, fax, or mail us your event, date, time, location and any other details. To ensure timely publication, submit your event at least 6 weeks prior to the event.

- [marketbulletinads@ldaf.state.la.us](mailto:marketbulletinads@ldaf.state.la.us)
- 225-923-4828
- 5825 Florida Blvd., Ste. 2001, Baton Rouge, LA 70806

### WANT TO LIST YOUR ARENA?

Email [marketbulletin@ldaf.la.gov](mailto:marketbulletin@ldaf.la.gov)  
or fax 225-923-4828



USDA

## Local Meat Grant Program

### Apply by July 19, 2023

This program funds independently owned meat and poultry processing businesses to provide more and better options for local livestock producers by modernizing, increasing, diversifying, and decentralizing processing capacity, including support for rendering.

Processing Expansion Projects will fund grants from \$100,000 up to \$5 million to increase the processing and/or rendering capacity of privately, cooperatively, non-profit, or Tribally held processing facilities. Simplified Equipment-Only Projects offer a simplified application to fund smaller grants between \$10,000 and \$250,000 for equipment purchases for meat and poultry processors.

#### Examples of Processing Expansion Projects:

- Expanding processing capacities to increase production volumes, process additional meat and poultry species, or add new value-added product types
- Upgrading processing and manufacturing equipment
- Increasing packaging, labeling, and cold storage capacity
- Improving slaughter and humane handling infrastructure
- Installation of holding pens or wastewater management systems, or other improvements that do not require breaking new ground or constructing new facilities.

**Examples of simplified equipment projects** include smokers, sausage makers, and breaders.

Apply by July 19, 2023 at <https://lnkd.in/gu3ZmhRE>

info@thbdpetexpo.com  
985-387-2580

**THIBODAUX'S EXOTIC PET EXPO**  
HOSTED BY SOUTHERN FEATHERS AVIARY

**July 8 -9, 2023**

Warren J Harang Jr  
Municipal Auditorium  
310 N Canal Blvd,  
Thibodaux, LA 70301

Saturday: 8AM - 5PM  
Sunday: 10AM - 4PM  
Entry Fee: \$5  
Kids 6 & Younger FREE!

**EXOTIC BIRDS, REPTILES,  
MAMMALS, PET SUPPLIES,  
EXPERIENCES, & MORE!**

**BECOME A VENDOR!**  
Visit our website or email us at [info@thbdpetexpo.com](mailto:info@thbdpetexpo.com) for more info!

**thbdpetexpo.com**

## Keep Up with NRCS Conservation Efforts in Louisiana

Each month, the USDA's Natural Resources Conservation Service (NRCS) in Louisiana highlights important and interesting conservation work across the state. Not familiar with NRCS? They "help people help the land" by providing assistance through several program areas.

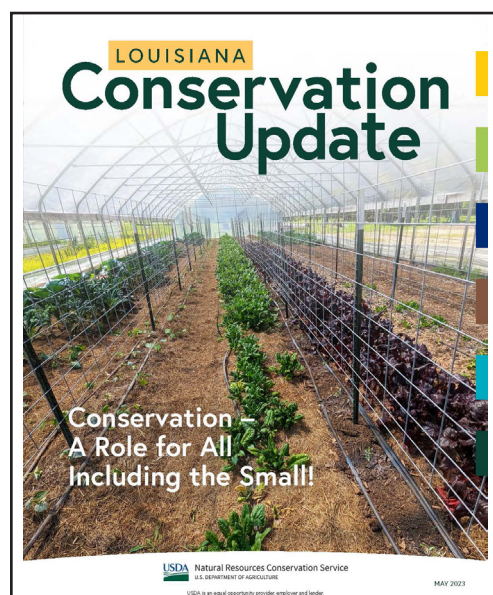

- **Conservation planning & technical consultation** provides assistance to help you make beneficial decisions about natural resource management.
- **Conservation implementation** can help you install conservation practices and systems that meet established technical standards and specifications.
- **Natural resource inventory & assessment** collects and analyzes natural resource data to help you to establish the best conservation plans and resource-use decisions for all landscapes.
- **Natural resource technology transfer** develops and distribute a wide array of technology pertaining to resource assessment, conservation planning, and conservation system installation and evaluation. This also includes training and certification in standards and procedures.
- **Financial assistance** is available to encourage the adoption of beneficial land-treatment practices that conserve and protect our nation's valuable natural resources. Financial assistance is awarded to those who voluntarily enter into contracts, easements, and agreements to conserve natural resources; it's provided through cost-share/ incentives, easements, grants, and stewardship payments.

Find monthly updates and learn more at [www.nrcs.usda.gov/conservation-basics/conservation-by-state/louisiana](http://www.nrcs.usda.gov/conservation-basics/conservation-by-state/louisiana)

## EVENTS

### Bugs, Worms, & Native Bees — Educational Events at LDAF's Indian Creek Rec Area

**Saturday, June 10**

100 Campground Rd, Woodworth, LA.  
Learn how to age a tree, make a board, and harvest trees without negatively impacting the forest.

Admission: \$7/vehicle.

### LSU AgCenter/ LFVGA Commercial Vegetable Field Day

**Wednesday, June 14**  
**8 - 11:30 AM**

LSU AgCenter Botanic Gardens website at [lapecans.org](http://lapecans.org) or contact [lapecans1926@gmail.com](mailto:lapecans1926@gmail.com).

### TriState ArkLaMiss Pecanference

**June 15-16**

Vicksburg Convention Center, Vicksburg, MS.

For more information, visit the Louisiana Pecan Growers website at [lapecans.org](http://lapecans.org) or contact [lapecans1926@gmail.com](mailto:lapecans1926@gmail.com).

### Louisiana Farm Bureau 101<sup>st</sup> Annual Convention

**June 22-25**

Join us at the New Orleans Marriott on Canal Street as we celebrate accomplishments in Louisiana agriculture.

For more information and to register, visit <https://lfbfconvention.org/>

### Discover Nature Program: Wild Edibles of Louisiana — Intro to Foraging Mushrooms & Plants

**Tuesday, June 27**  
**6:30 - 8 PM**

Join Hilltop Arboretum for a foraging workshop led by John Nettles.

Through hands-on activities, explore the methods of gathering edible mushrooms and plants from nature.

For more information contact LSU Hilltop Arboretum at 225-767-6916, visit [www.lsu.edu/hilltop](http://www.lsu.edu/hilltop), or email [hilltop@lsu.edu](mailto:hilltop@lsu.edu).

## FREE WEBINAR: Best Practices in the Detection and Monitoring of Pesticide Exposure

This webinar will review cholinesterase (ChE) testing and monitoring protocols, discuss ChE and its function in the body, routes of exposure, who is at risk, signs and symptoms, treatments, and prevention of exposure.

Most importantly, presenters will share an established and recently updated protocol designed to create awareness among your workers, set standards based on acceptable safe practices, and reduce incidents in the workplace.

**Thurs., June 15, 2023 @ 12PM (CT)**

Register at [https://us02web.zoom.us/join/zoom.us/webinar/register/WN\\_BnR6HFSnQvS4tnBHBRxrDw#/registration](https://us02web.zoom.us/join/zoom.us/webinar/register/WN_BnR6HFSnQvS4tnBHBRxrDw#/registration)



### JOIN THE FUN AT ONE OF OUR SUMMER ENRICHMENT CAMPS!

These camps provide hands experiential learning activities that explore agriculture and related disciplines. Be on the lookout for more information by visiting our website at:

[WWW.SUAGCENTER.COM](http://WWW.SUAGCENTER.COM) or call (225) 771-2242.



**B.A.Y.O.U. CAMP**  
"Beginning Agricultural Youth Opportunities Unlimited"



**JAGCATION SUMMER CAMP**



**C.H.E.F. CAMP**  
"Creating Healthy Enjoyable Foods"



**QUILT DESIGN SUMMER CAMP**



**S.C.A.L.E. YOUTH GARDENING CAMP**  
"Sustainable, Community, Agricultural, Learning, Environments"

**FOLLOW US ON FACEBOOK, INSTAGRAM, & YOUTUBE /LaAgandForestry**

