



# LOUISIANA MARKET BULLETIN

WWW.LDAF.LA.GOV

LOUISIANA DEPARTMENT OF AGRICULTURE & FORESTRY  
MIKE STRAIN DVM, COMMISSIONER

## DAVEY'S TREASURES SALSA *Grandma's secret recipe inspires growth*

In a recent episode of CRAWFISH TALES with Commissioner Mike Strain, DVM, we visited with the folks behind Davey's Treasures Salsa.

Back in 2015, Davey Woolridge of Baton Rouge attended a summer camp for adults with developmental disabilities. The camp focused on entrepreneurship, and participants were encouraged to find something to share with others. It could be a product they liked, an activity they enjoyed, or even something they wanted to learn more about. The plan was to share that good or service at the camp's market every Friday.

It came as a surprise to his mom Terri, who thought he would pick computers or woodworking, but Davey knew exactly what he wanted to learn and share. "For years, my grandma sold her salsa at the Washington Parish fair," says Davey. "I saw

how everybody loved it, so I decided to learn her recipe." Her salsa was so well-loved she consistently sold out to lines of loyal customers.

Their first step was to get to Grandma's house, where she graciously and patiently taught Davey all the steps to her salsa recipe, pulled, as Davey says, "from the family vault."

Davey learned the steps, remembered them, and meticulously practiced making the salsa recipe all that summer for the weekly market at camp, where participants offered everything from chicken eggs and pet baths to furniture repair and car washing. And just like his grandmother at the parish fair before him, Davey would sell out of his salsa every Friday.

In fact, when the summer camp ended, Davey's loyal customers didn't want him to stop making his salsa. So he continued to make it at home. The process was both time and labor-intensive, and Davey's skills continued to grow as he learned and practiced things like measuring ingredients, stirring hot pots, and pulling heavy jars off the stove. For a whole year, Davey made small-scale batches of his salsa which he sold to friends, neighbors, and repeat customers.

By this time, Davey had set his mind on turning his operation



**Davey's business has motivated him to learn and try many new things. Pride in his accomplishments, along with a lot of hard work, drives his continued success.**

into a real business, and he had proved to his parents that he was ready. Davey and his family started working with the LSU AgCenter Food Innovation Institute (FOODii), which helps entrepreneurs like Davey start a food business. FOODii provides resources and education, including technical assistance, expert advice, and research on food safety and sustainability.

It was early 2016 when Davey began producing his salsa in the FOODii kitchen. That was around the same time the Certified Louisiana program kicked off. From Day One, Terri says Certified Louisiana was not only a source of information but also encouragement. Through the Certified program, Davey's Treasures Salsa has benefited from its promotional benefits, attending all kinds of marketing events. "This little logo means something special," insists Terri. "Not only to retailers and customers, but it's special to us as a family because of the relationship we've had for so many years."

**Continued on page 19**

# LOUISIANA AGRICULTURE & FORESTRY TODAY

## Restrictions when moving cotton harvest equipment into Louisiana

As Louisiana cotton producers move into cotton harvest season, Louisianians will see an influx of used and custom cotton harvest equipment moving into and through the state. To protect our cotton producers from the reintroduction of boll weevils, the Louisiana Department of Agriculture and Forestry (LDAF) implements restrictions for all cotton harvest equipment entering the state.

Boll weevil reintroductions usually occur when used and/or custom cotton harvest equipment from a boll weevil-infested area travels through the state or stops within the state to conduct harvest operations without being properly fumigated, inspected, and certified as being free of boll weevils. (Cotton harvest equipment includes cotton



**MIKE STRAIN DVM**  
COMMISSIONER

pickers, cotton module builders, cotton module trucks, boll buggies, tractors, trailers, and any other equipment potentially harboring cotton debris or boll weevils.)

“Once the equipment stops anywhere within the state of Louisiana, our department must be notified so we may conduct an inspection of the equipment and review all pertinent documentation,” said LDAF Commissioner Mike Strain, DVM.

Equipment entering Louisiana from Texas requires a Fumigation Certificate or a USDA PPQ Inspection Form 540. Equipment from all other states where the boll weevil has been eradicated should have a phytosanitary certificate or other official documents, such as a statement on letterhead from a state-of-origin regulatory official certifying that the equipment is free

*See STRAIN, page 23*

### LOUISIANA MARKET BULLETIN (USPS 672-600)

#### MIKE STRAIN DVM, COMMISSIONER

As a public service to state residents, the Louisiana Market Bulletin offers free listings subject to existing regulations. Out-of-state residents may list Want Ads only. Ads may not exceed 25 words. The name, address and telephone number as well as the price of the item must be included with each ad.

One-year subscription fee is \$10.

The Louisiana Market Bulletin assumes no responsibility for any notice appearing in the Bulletin nor for any transaction resulting from published notices. Advertisers are cautioned that it is against the law to misrepresent any product offered for sale in a public notice or advertisement carried in any publication or that is delivered through the United States mail. Commercial listings or advertisements from anyone acting in the capacity of any agent cannot be accepted. For more information contact:

**MEGAN MOORE, MANAGING EDITOR**  
5825 FLORIDA BLVD., STE 2001  
BATON ROUGE, LA 70806  
PHONE 225-922-1284 • FAX 225- 923-4828

Published bi-weekly by the Louisiana Department of Agriculture & Forestry. Periodical non-profit postage paid at 5825 Florida Blvd., Baton Rouge, 70806. All facilities, programs and services of the Louisiana Department of Agriculture & Forestry are available to all persons. Discrimination is prohibited and should be reported to the Commissioner of Agriculture & Forestry. POSTMASTER: Send form 3579 to Louisiana Market Bulletin, 5825 Florida Blvd. Suite 2001, Baton Rouge, LA 70806.

This public document was published at a total cost of \$2,009.70. 9,300 copies of this public document were published in this first printing. This document was published for The Louisiana Department of Agriculture and Forestry, Marketing Division, 5825 Florida Blvd., Suite 2001, Baton Rouge, Louisiana 70806 by Baton Rouge Press Inc, 2621 E. Perdue, Baton Rouge, LA, 70814, under authority of R.S. 3:2 (A) for the purpose of promoting and advancing agriculture and forestry.

This material was printed in accordance with the standards for printing by state agencies established pursuant to R.S. 43:31. Printing of this material was purchased in accordance with the provisions of Title 43 of the Louisiana Revised Statutes.

### USDA Agriculture Marketing Service Hay Prices

*Values are in tons unless otherwise noted*

#### ALABAMA SE HAY REPORT, AUG 3, 2023

<b>Bermuda Large</b> .....Premium.....	\$133.33-200
<b>Bermuda Medium</b> .....Premium.....	\$170-\$200
<b>Bermuda Small Square</b> .....Premium.....	\$280-\$440

#### SOUTH TEXAS WEEKLY HAY REPORT, JUL 28, 2023

<b>Bermuda Large Round</b> .....Good/Premium .....	\$130-\$150/bale
<b>Bermuda Small Square</b> .....Good/Premium .....	\$10-\$13/bale



### LOUISIANA DEPARTMENT OF AGRICULTURE & FORESTRY

Market Bulletin • 5825 Florida Blvd, Suite 1003 • Baton Rouge, LA 70806 • 225-922-1284

#### MARKET BULLETIN SUBSCRIPTION AND RENEWAL



Two ways to become a Louisiana Market Bulletin subscriber or renew your subscription: (*Allow 4-6 weeks for processing*)

- **ONLINE/CREDIT CARD:** Visit [www.LDAF.la.gov](http://www.LDAF.la.gov) and click the Market Bulletin thumbnail on the bottom left side of the page.
- **MAIL:** Complete the form below and return it to the address above, along with a \$10 check or money order. (You can pay for up to 3 years at a time.)

Name \_\_\_\_\_  RENEWAL  GIFT

Address \_\_\_\_\_  NEW SUBSCRIPTION  ADDRESS CHANGE

City \_\_\_\_\_

State \_\_\_\_\_ Zip \_\_\_\_\_

Telephone (\_\_\_\_) \_\_\_\_\_

Email \_\_\_\_\_

<b>OFFICE USE ONLY</b> Transmittal #	Check #	
	Date	
	Amt. \$	.00

**Not sure when your subscription expires?** It's printed on the address label on Page 1 of your mailed bulletin. Subscription requests **CANNOT** be processed over the phone.

# VISIT YOUR LOCAL FARMERS MARKET

**ACADIA PARISH**

Iota  
Iota Farmers Market  
Gazebo on Main St, 2nd/4th Sat,  
8AM-12PM, closed in Jan

Crowley

Crowley Farmers Market  
Located at Tractor Supply  
1st Sat, 9AM-3PM, closed in Jan

Rayne

Rayne Farmers Market  
Frog Fest Pavilion, 210 Frog Fest Dr  
2nd Sat, 8AM-2PM

**ALLEN PARISH**Oberlin

Oberlin Farmers Market  
228 West 6th Ave  
Wed 9AM-12PM, year round

**ASCENSION PARISH**Hwy. 621 Outdoor Market

39275 Hwy 621, Gonzales  
(corner of KC Road and 621)  
Seasonal on Saturdays 8AM-12PM  
April-Aug, Oct-Dec

Prairieville

Riverside Farmers Market of LA  
45020 Manny Guitreau Rd  
Sat, 8AM-1PM

**ASSUMPTION PARISH**Napoleonville

Barcelo Gardens  
211 Franklin Ave  
Fri, 11AM-3PM, Jan 14 & 29

**AVOYELLES PARISH**Marksville

Marksville Farmers Market  
122 E. Mark St  
Sat 8-11AM, June

**BEAUREGARD PARISH**DeRidder

DeRidder Farmers Market  
206 N. Washington Ave  
Daily 7AM-6PM, year round

**BOSSIER PARISH**Benton

Benton Farmers Market  
495 Simpson  
Sun 12-4PM

Bossier City

Bossier City Farmers Market  
2950 E Texas St  
Sat 9AM-1PM, April-Nov

**CADDO PARISH**Greenwood

Greenwood Farmers Market  
William Peters Town Park  
Sat 8AM-12PM, June-Aug

Shreveport

Shreveport Farmers Market  
River front at Festival Plaza  
Sat 8AM-1PM, May-Aug

**CALCASIEU PARISH**Lake Charles

Cash & Carry Farmers Market  
801 Enterprise Blvd  
Corner of Broad & Enterprise  
Tues, 4-6PM, year round

Charlestown Farmers Market  
Bilbo St. behind old City Hall  
Sat. 8AM-12PM, year round

Moss Bluff

MB Farmers & Crafters Market  
Sam Houston Jones Pkwy  
Sat. 8AM-12PM, April-Oct

**CALDWELL PARISH**

Columbia Farmers Market  
Courthouse Square  
Sat. 8AM-12PM, Jun-Aug

**CONCORDIA PARISH**Vidalia

Delta Farmers Market  
405 Carter St - Old Courthouse  
Wed 9AM-1PM, June-1st freeze

**EAST BATON ROUGE PARISH**Baton Rouge

Red Stick Farmers Market #1  
Fifth St & Main St  
Sat 8AM-12PM, year round

Red Stick Farmers Market #2  
Pennington Biomedical (Perkins)  
Thurs 8AM-12PM, year round

Red Stick Farmers Market #3  
EBRP Library, 7711 Goodwood Blvd  
Tues 8AM-12PM, Apr-Jul, Oct-Dec

Red Stick Farmers Mobile  
Market, 7717 Howell Blvd,  
ExxonMobil YMCA,  
Thurs 9AM-12PM, May-Jul, Oct-Nov

Zachary

Zachary Famers Market  
City Hall side parking lot  
Sat 8AM-12PM, year round

**EVANGELINE PARISH**Ville Platte

Ville Platte Farmers Market  
East Main St  
May-Aug, Fri 4-6PM

**GRANT PARISH**Colfax

Colfax Farmers Market  
8th St near Pecan Festival Building  
Sat 9AM-12PM, May-Nov

**IBERIA PARISH**Delcambre

Delcambre Farmers Market, Bayou  
Carlin Cove, 605 S Railroad St  
1st Sat 9AM-1PM, Mar-Dec

New Iberia

Da Berry Fresh Market  
520 S. Hopkins St  
Wed 10AM-6PM, year round

Teche Area Farmers Market  
Main St. Boulogny Plaza  
Tues 2-6PM, Sat 7-11AM, year round

**IBERVILLE PARISH**St. Gabriel

St. Gabriel Farmers Market  
3495 Hwy 75 @ 5755 Hwy 74  
2nd Sat, 8AM-1PM  
www.stgabrielfarmersmarket.com

**JEFFERSON PARISH**Grand Isle

Rotary Grand Isle Farmers Market  
Oak Lane  
2nd Sat, 8AM-1PM, year round

Gretna

Gretna Farmers Market  
Huey P. Long Ave  
Sat 8:30AM-12:30PM, year round

Jefferson

Crescent City Farmers Market #1  
2614 Jefferson Hwy @ Maine St.  
(Ochsner) Wed 3-7PM Oct-Jul

Metairie

Crescent City Farmers Market #2  
325 Metairie-Hammond Hwy.  
@ the Lake (Bucktown)  
Fri 3-7PM, year-round

Lafreniere Park Farmers Arts Market  
3000 Downs Blvd, Metairie  
Wed, Jan-Nov, 2-7PM  
Sat, Dec 3, 10, and 17, 9AM-1PM

**JEFFERSON DAVIS PARISH**Elton

Coushatta Farmers Market  
Hwy 190 & Pine St  
1st Sat 7:30AM-12PM, Oct-Jun

China Country Farms Roadside  
Produce  
26105 Liberty Cemetery Rd  
Seasonal - Call Sarah 337-368-7404

Jennings

Main Street Farmers Market  
1333 Elton Rd  
Sat 9AM-12PM, March-Dec

Welsh

Welsh Farmers Market  
103 W. Grove St  
Tues 3:30-6PM, May-Sept

**LAFAYETTE PARISH**Lafayette

Acadiana Farmers Market  
801 Foreman Dr & Dulles St  
Tues & Sat, 5-10AM, year round

Lafayette Jockey Lot Flea Market  
3011 NW Evangeline Thruway  
Sat 9AM-5PM, Sun 10AM-5PM,  
year round

Farmers & Artisans Market Horse  
Farm, 2913 Johnston St  
Sat 8AM-12PM, year round

**LAFORCHE PARISH**Raceland

Lafourche Central Market  
4484 Hwy 1 at US 90  
Sat 9AM-12PM, year round

**LASALLE PARISH**Olla

Olla Town Square Market  
2990 Front St  
Tues 1-5PM, May-Aug 11

Tullos

Town of Tullos Farmers' Market  
Corner of S Main & Park St  
Fri, 12-4PM, May 1-Aug 28

**LINCOLN PARISH**Ruston

Ruston Farmer's Market  
220 East Mississippi  
Sat 9AM-1PM, year round

**LIVINGSTON PARISH**Denham Springs

Livingston Farmers Market  
215 Florida St  
Sat 7AM-12PM, year round

**MADISON PARISH**Tallulah

Tallulah Farmers Market #1  
404 N Cedar St, Hwy. 65  
Tues, Thurs & Sat, 6AM-5PM  
Sat 8AM-12PM, Jun-Dec

Tallulah Farmers Market #2  
Court House Square  
Tues, Thurs, 6AM-5PM  
Sat 8AM-12PM, Jun-Dec

**MOREHOUSE PARISH**Bastrop

Morehouse Parish Farmers Market  
305 E Madison  
Mon-Sat 7AM-5PM, year round

**NATCHITOCHE PARISH**Natchitoches

River Front Downtown  
Sat 8AM-12PM, Apr-Aug, Oct-Nov

Natchitoches Farmers Market  
Mobile Market #1 (City Park)  
Tues-Fri 10AM-6PM, Apr-Aug, Oct-Nov

Natchitoches Mobile Farmers  
Market  
Mobile Market #2 (Riverbank)  
Mon-Wed 10AM-6PM, Apr-Aug,  
Oct-Nov

**ORLEANS PARISH**Barcelo Gardens

2301 Gallier St  
Sat 10AM-1PM, Jan 22

New Orleans

Crescent City Farmers Market #1  
750 Carondelet @ Julia  
(Downtown)  
Sat 8AM-12PM, year round

Crescent City Farmers Market #2  
Uptown Square, 200 Broadway  
Tues 9AM-1PM, year round

Crescent City Farmers Market #3  
3700 Orleans Ave  
Thurs 3-7PM, year round

Crescent City Farmers Market #4  
Chartres & Piety @ Crescent Park  
(Bywater)  
Wed 3-7PM, year round

Main gates of Armstrong Park  
Thurs 3-7 PM, Mar-Nov

**OUACHITA PARISH**Monroe

Monroe Farmers Market  
1212 Washington St  
Mon-Sat 6 AM-1PM, May-Nov

West Monroe

West Monroe Farmers Market  
1700 North 7th St  
Mon-Sat 8AM-5PM, May-Oct

**RAPIDES PARISH**Alexandria

Alexandria Farmers Market #1  
2727 Jackson St  
Tues 3-6PM, year round

Boyce

Boyce Farmers' Market  
627 Pacific Ave  
Wed 3-6PM, year round

**RICHLAND PARISH**Delhi

Delhi Farmers Market  
1104 Broadway St  
Mon-Sat 8AM-6PM, Apr-Nov

**ST. CHARLES PARISH**Destrehan

German Coast Farmers Market 1  
Parking lot of Ormond Plantation  
Sat 8AM-12PM, year round

Luling

German Coast Farmers Market 2  
1313 Paul Maillard Rd  
Wed 1-5PM, year round

**ST. HELENA PARISH**Greensburg

St. Helena Parish Farmers Market  
6032 LA-10, Greensburg  
Fri, 8AM-1PM

**ST. LANDRY PARISH**Opelousas

St. Landry Farmers Market  
952 East Landry St, Hwy 190  
Tu/Th/Sat 6:30-11AM, Apr-Nov

Eunice

Eunice Farmers Market  
Second St & Park Ave  
Sat 9AM-12PM, May-Nov

**ST. MARTIN PARISH**Morgan City

Stephensville Market Rec Park  
3257 Hwy 70, Morgan City  
2nd Sat, 10AM

**ST. MARY PARISH**Berwick

Berwick Town Market  
Under bridge at 3rd & Lima St  
3rd Sat 9AM-1PM  
(Mar-Jun & Sept-Dec)

**ST. TAMMANY PARISH**Abita Springs

Abita Springs Farmers Market  
22049 Main St  
Sun 11-3PM, year round

Covington

Covington Farmers Market #1  
609 North Columbia (City Hall)  
Sat 8AM-noon, year round

Covington Farmers Market #2  
419 North New Hampshire  
Wed 10AM-2PM, year round

Madisonville

Madisonville Market  
1007 Pine St.  
Sun, July 1, 10AM - 3PM  
Sun, July 11-Sept 26, 10AM-2PM

Mandeville

Mandeville Trailhead Market  
675 Lafitte St  
Sat 9AM-1PM, year round

Slidell

Camellia City Farmers Market  
333 Erlanger, Old Towne Slidell  
Sat 8AM-12PM, year round

**TANGIPAHOA PARISH**Hammond

Hammond Farmers Market  
2 West Thomas St,  
Sat 8AM-12PM, year round

**TENSAS PARISH**St. Joseph

St. Joseph Tailgate Market  
Gazebo on Plank Rd  
Sat 8-11AM, Memorial-Labor Day

**TERREBONNE PARISH**Houma

Cajun Farmers Market of Houma  
Naquin St & Martin L. King Blvd  
Mon-Sat 6AM-6PM, year round

**VERMILION PARISH**Abbeville

Abbeville Farmers Market,  
Magdalen Sq, downtown Abbeville  
Jun 20, Jul 11, Aug 15, Sept 19,  
Oct 17 & Nov 21, 8AM-1PM

Kaplan

Kaplan Farmers Market  
Turnley Park, 119 N Irvin Ave  
2nd Sat, 8AM-12PM, year round

**VERNON PARISH**Leesville

S. 3rd St  
Wed 10AM-2PM, Sat 8AM-2PM  
Year round

**WASHINGTON PARISH**Franklinton

Franklinton Farmers Market  
Washington St & 15th Ave  
Mon-Sat, 6:30AM-7PM, year round

**WEBSTER PARISH**Minden

Market on Turner's Pond  
301 Lakeshore  
1st & 3rd Sat, 8AM-1PM, Jul-Oct

**WEST FELICIANA PARISH**St. Francisville

St. Francisville Farmers Market  
9992 Wilcox St (Fair Barn)  
Thurs 9AM-1PM, May-Nov

**WINN PARISH**Winnfield

Winn Farmers Market  
301 West Main  
Tues-Fri, 7AM-until sold out,  
year round



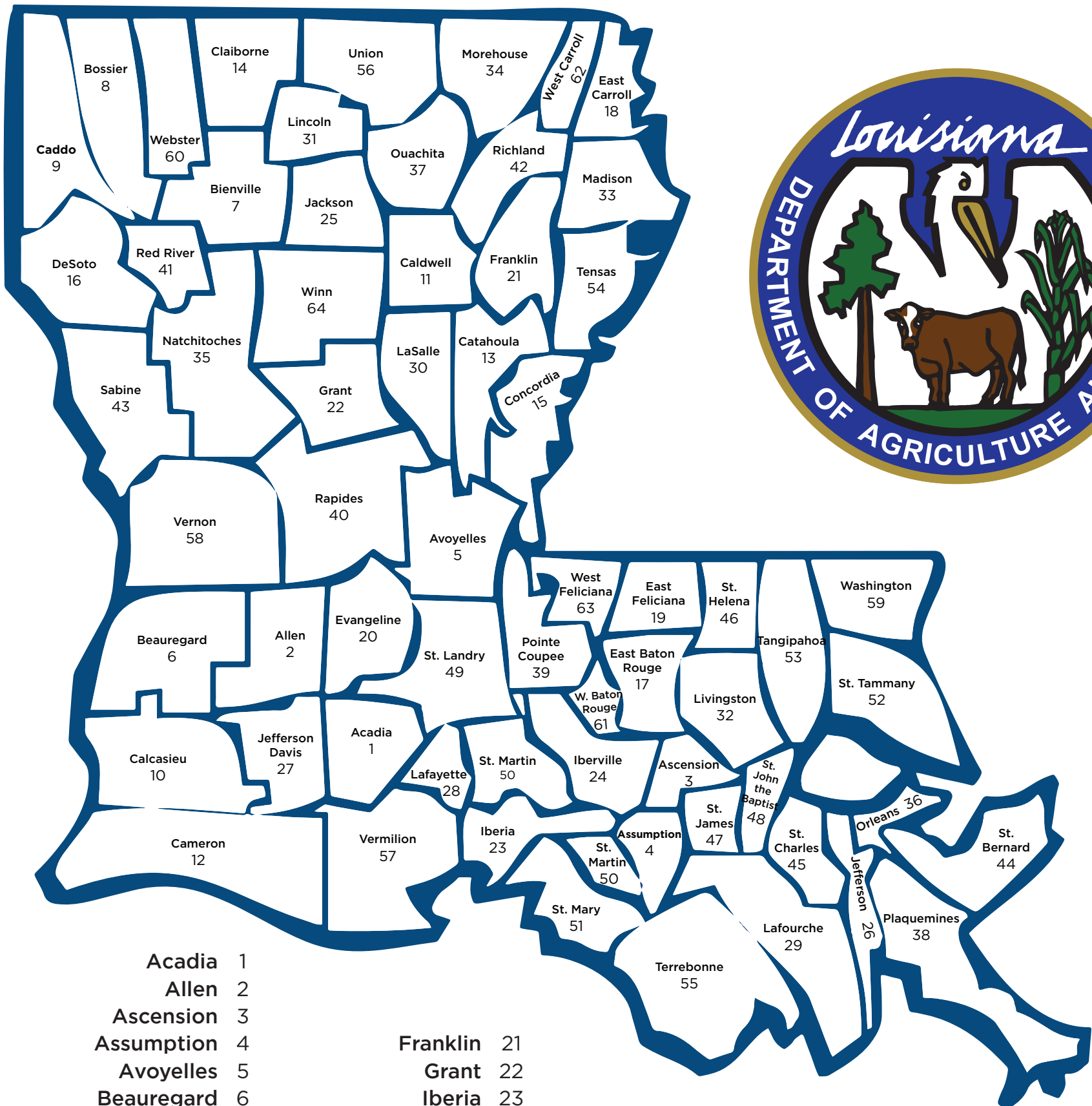

Acadia	1		
Allen	2		
Ascension	3		
Assumption	4	Franklin	21
Avoyelles	5	Grant	22
Beauregard	6	Iberia	23
Bienville	7	Iberville	24
Bossier	8	Jackson	25
Caddo	9	Jefferson	26
Calcasieu	10	Jefferson Davis	27
Caldwell	11	Lafayette	28
Cameron	12	Lafourche	29
Catahoula	13	Lasalle	30
Claiborne	14	Lincoln	31
Concordia	15	Livingston	32
DeSoto	16	Madison	33
East Baton Rouge	17	Morehouse	34
East Carroll	18	Natchitoches	35
East Feliciana	19	Orleans	36
Evangeline	20	Ouachita	37
		Franklin	21
		Grant	22
		Iberia	23
		Iberville	24
		Jackson	25
		Jefferson	26
		Jefferson Davis	27
		Lafayette	28
		Lafourche	29
		Lasalle	30
		Lincoln	31
		Livingston	32
		Madison	33
		Morehouse	34
		Natchitoches	35
		Orleans	36
		Ouachita	37
		Plaquemines	38
		Pointe Coupee	39
		Rapides	40
		Red River	41
		Richland	42
		Sabine	43
		St. Bernard	44
		St. Charles	45
		St. Helena	46
		St. James	47
		St. John the Baptist	48
		St. Landry	49
		St. Martin	50
		St. Mary	51
		Terrebonne	55
		Washington	59
		St. Tammany	52
		Tangipahoa	53
		Tensas	54
		Terrebonne	55
		Union	56
		Vermilion	57
		Vernon	58
		Washington	59
		Webster	60
		West Baton Rouge	61
		West Carroll	62
		West Feliciana	63
		Winn	64

# CATEGORY INDEX

Aquaculture..... 7	Hunting, Fishing, & Camping..... 15
Bees & Honey..... 8	Jams & Jellies.....
Boats..... 15	Leases & Memberships.....
Cattle..... 5	Livestock Boarding..... 7
Contractor Equipment.....10	Lumber & Sawing.....10
Crafts & Woodwork.....10	Misc Hunting Items.....
Deer & Exotics.....	Nuisance Animal Removal..... 8
Dogs..... 6	Pigeons..... 7
Domestic Birds & Equipment..... 7	Poultry..... 7
Eggs..... 7	Rabbits..... 7
Equine Services..... 6	Rural Property For Sale..... 8
Equip Svc for Hire..... 8	For Rent/Lease..... 8
Farm Bldgs - Salvage.....	Seeds, Flowers, & Ornaments..... 7
Farm & Livestock Supplies.....15	Sewing & Fabrics.....10
Farm Services..... 7	Sheep & Goats..... 6
Farm Trucks.....10	Stallion Service..... 6
Fertilizer..... 8	Swine..... 6
Fishing & Tackle.....	Tack..... 6
Fruits & Vegetables..... 8	Tractors, Wagons, & Equipment.....10
Guns & Accessories..... 15	Trees & Fruiting Vines 8
Hay & Grain..... 9	
Hay Equipment.....10	
Horses, Mules, & Jacks .. 6	

## CATTLE

**ATTENTION bull sellers and buyers:** All non-virgin bulls and bulls older than 24 months for sale in Louisiana must have a current negative trichomoniasis test from an accredited veterinarian before they may be sold. Virgin bulls must have a breeder's certification of virgin status signed by the breeder, the breeder's agent, or an accredited veterinarian. For more information, contact LDAF Animal Health Services and Food Safety at 225-925-3980 or visit the LDAF website at [www.ldaf.louisiana.gov](http://www.ldaf.louisiana.gov).

**REMINDER: Have all your heifer calves** between four and 12 months of age been vaccinated against brucellosis? For information, contact your local veterinarian, LDAF animal health personnel, parish Cattlemen's Association, or parish Farm Bureau.

## ANGUS

**(6) 1 year old registered Black Angus calves** \$1,200 each. Rhett Dugas, Saint Landry, Evangeline Parish; 225-571-6386.

**(2) 2-year-old registered Black Angus bulls,** ready for heifers, good EPDs, \$2,500 each negotiable. Rhett Dugas, Saint Landry; 225-571-6386.

**1- 4 ½ old registered Black Angus bull,** good EPDs, \$3,500. Rhett Dugas, Saint Landry, Evangeline Parish; 225-571-6386.

**Reg. Black angus, 2 cow calf pairs,** born 7/2/23, cows priced individually, \$1,500 per. LD Lacour, Robert, Tangipahoa Parish; 985-345-0441.

**Reg Black Angus bull, connealy** consensus, DOB 12/26/18, \$3,000, Young bull weaned, vac, wormed, \$1,500. Hugh Junca, Franklin, St. Mary Parish; 337-940-3512.

**PB Angus, 4-heifers, 7 months old,** \$750 each. Clinton Breland, Angie, Washington Parish; 985-515-8883.

**Reg. angus bull, 21 months old,** low birthweight, Coleman Bravo son out of Coleman Miss Wix 0204.reg. #20273426, \$2,500. Joseph Gendron, Baton Rouge, East Baton Rouge Parish; 225-931-5751.

**18 Reg. Angus Heifers, 16-18 months old,** pasture exposed to reg. angus bull since 5/15/23, \$1,850/head. Ronny Broadway, Many, Sabine Parish; 318-663-3007.

**PB Angus (1) heifer, 7-mths,** \$700. Clinton Breland, Angie, Washington Parish; 985-515-8883.

**Four reg. angus heifers AI'D to Fireproof,** two reg. angus heifers carrying elite embryos on PB angus co carrying elite embryo, \$2,500 up. Joseph Gendron, Baton Rouge, East Baton Rouge Parish; 225-931-5751.

**Angus Bull Greenline Angus, S S Niagra Z29 grandson, AAA 20085529 registration, DB 3/06/2021, \$3,250.** Aaron

Poirrier, Tangipahoa Parish; 985-514-1043.

**(3) registered American angus** bulls, 3/12/13 \$2,500, 8/21/16 \$4500, 2/6/16 \$4,500, current BSE, Trich, and BVD test, Premium Carcass genetics from 44 Farms and Express Ranch, ready to go out on cows. Raymond Fontenot, Abbeville, Vermillion Parish; 713-446-4385.

**Reg. black angus embryo bulls** and heifers, spring 22, top maternal pedigrees Schaff angus valley, Coleman angus and Musgrave, halter broke, \$2,500 and up. Mark Lejeune, Elton, Jefferson Davis Parish; 337-526-3520.

## BEEFMASTER

**Reg. Beefmaster Bull, C1166957,** 18 months, \$3,250. Ellie Brouillette, Church Point, St Landry Parish; 337-344-6004.

**Beefmaster Feeder/Freezer** calves, vaccinated, dehorned, castrated and on feed, \$2.25/lb. live weight. Ellie Brouillette, Church Point, St Landry Parish; 337-344-6004.

**PB Beefmaster bulls can** register, one year old, 7 to select from, \$1,200-1,600. Hilery Gobert, Jefferson Davis Parish; 770-480-9887.

**PB Beefmaster 6-yrs red, all** shots & tests, nice frame, gentle, 1,800-2,000 lbs., \$2,250. Bob Landry, St. Martinsville, St. Martin Parish; 337-342-5441.

**Fancy Beefmaster heifers, 7** months and up, \$750-\$1,000. Stephen Hanna, Coushatta, Red River Parish; 318-471-6452.

## BRAFORD

**2-year-old Braford bull, tiger** striped, very gentle and correct, moderate frame, \$1,800, 2-year-old black bull ½ Brahma, ¼ Angus, ¼ Hereford, very gentle and correct, large frame, \$2,000, both in great condition and tested. Ben Baggett, Mittie, Allen Parish; 337-370-8254.

**(15) F1 chocolate Braford** heifers, 20 months, bred to LBW Angus bulls, \$2,800/1. Lane Leonards, Pointe Coupee Parish; 225-718-2056.

**Braford heifers, 5/8 x 3/8, all** vaccines, 1,000 lbs., open \$1,500/1. John Boudreaux, Abbeville, Vermillion Parish; 337-356-6206.

**Braford heifers, bred to low** birth weight Angus bulls, \$2,500. David Ponville, Donaldsonville, Ascension Parish; 225-413-7582.

**Braford heifers, 1 ½ to 2 years** old, have been with bull since December, good frame and ears, will make your pasture look good, choice \$1,950 each, 5+ \$1,900, 10+ \$1,850 or take 16 for \$1,800, price negotiable. Donnell Nickens, Prairieville, Ascension Parish, 225-313-0763.

## BRAHMAN

**(22) reg. and PB Brahma** cows, (18) reg. & (4) PB, (1) reg. Brahma herd bull, (21) calves on the ground, average age of cows 12-years, \$40,000, will not break up herd. Dwayne Hollier, Lafayette, Vermilion Parish; 337-658-6641.

**PB Brahma females, very** gentle, great bloodline, some bred, some open, one has calf at side, red and grey, Hudgens, U8, JJ, Bloodline \$1,500/1. Sam Broussard, Maurice, Vermilion Parish; 979-479-0929.

**Red Brahma cattle from** registered showing stock, gentle, top bloodline, all shots, grain fed, heifers, 14-19 mo., \$1,800, Bulls, 16-24 mo., \$1,800-2,300. Evert Talbot, Baton Rouge, East Baton Rouge Parish; 225-978-1798.

**(2) Reg. gray Brahma heifers,** ages 24 and 36 months, \$2,600. Cresward Broussard, Abbeville, Vermilion Parish; 337-652-1203.

**PB Brahma cows and heifers,** some bred gentle and great bloodline, red and grey, \$1,500/1. Sam Broussard, Maurice, Vermilion Parish; 979-479-0929.

**2-20-month-old Gray Brahma** Bulls for sale, Grandsons Maddox 684, very gentle, \$2,500 each. Eric Wingate, Church Pointe, Acadia Parish; 337-257-9071.

**(5) Reg. Brahma heifers for** sale, 6 mo. to 3 yrs., \$2,000 and up to \$2,600. Cresward Broussard, Abbeville, Vermilion Parish; 337-657-1203.

**Pure Breed Brahma bull born** 10/18/2022, dehorned, wormed, and vaccinated, very gentle, \$900. Murrell Hoffpauir, Church Point, Acadia Parish; 337-258-1383.

**Two- 1 yr. old pure bred** Brahma bulls \$1,000 each, three- 2 yr. old Brahma pure bred bulls, \$1,250 each. Robin Jones, Robeline, Natchitoches Parish; 318-472-1855 or 318-228-3099.

## BRANGUS

**(5) Reg. Brangus bulls, 16-18** months old, gentle, good looking, \$3,000 each, will seaman test, call for pictures. Ronald Chiasson, Larose, Lafourche Parish; 985-291-5204.

**Golden Certified F1 Brangus** Bulls, 22 months old, out of registered Angus cattle and JD Hudgins Brahma bulls, tested and ready, \$2,800 and up. Philip Chiasson, Galliano, Lafourche Parish; 985-637-7538.

**Brangus Cow/ calf pairs, on the** bull \$1,800/pair. Norman Young, Evangeline Parish, 337-303-3385.

**(22) Brangus & Brangus baldie** heifers, 14-16 months, very gentle, \$950-\$1,200. Russell Orgeron, Lockport, Lafourche Parish; 985-805-0049.

# ADVERTISING DEADLINES

ISSUE	DEADLINE (12 PM)
SEPT 7	Thursday, August 24
SEPT 21	Thursday, September 7
OCT 5	Thursday, September 21

You must submit your ad for each issue. We do not hold ads over for multiple insertions.

# ADVERTISEMENT FORM TO SUBMIT ADVERTISEMENTS

FOR SALE/WANTED (CIRCLE ONE)

Category \_\_\_\_\_  
 Name \_\_\_\_\_  
 Address \_\_\_\_\_  
 City \_\_\_\_\_ Zip \_\_\_\_\_  
 Parish \_\_\_\_\_  
 Phone \_\_\_\_\_

AD COPY - 25 WORD LIMIT

\_\_\_\_\_  
 \_\_\_\_\_  
 \_\_\_\_\_  
 \_\_\_\_\_  
 \_\_\_\_\_

You must be a subscriber and a Louisiana resident to advertise in the Louisiana Market Bulletin. (Out-of-state subscribers can submit WANT ADS ONLY.) You must include contact information and the price of each item for sale. Ads not meeting these requirements will not be printed. See other regulations under individual headings. Due to page limits, ads will be printed on a first come, first served basis.

You can submit ads one of the following three ways:

- **ONLINE:** [form.jotform.com/202255379572157](http://form.jotform.com/202255379572157)
- **EMAIL:** [marketbulletinads@ldaf.state.la.us](mailto:marketbulletinads@ldaf.state.la.us)
- **MAIL:** 5825 Florida Blvd, Ste. 2001, Baton Rouge, LA 70806

**Golden certified F1 Brangus** heifers and bulls, heifers are 15 mths., \$1,800 each, bulls are 20 mo, \$2,800 and up. Philip Chiasson, Galliano, Lafourche Parish; 985-637-7538.

**Brangus Mixed heifer, 3 yrs old** with 5-month old bull calf, \$1,200. Melanie Moore, Rapides Parish, 318-792-3007.

## CHAROLAIS

**1-14 mo. Charolais bull, pure, no** paper, \$1,200. Ronnie Montgomery, Kaplan, Vermilion Parish; 337-288-9575.

**Charolais bulls, \$4,000,** Charolais cows, \$2,500; pairs \$3,000, Charolais heifers, \$2,000, Charolangus heifers, \$1,500, all vaccinated and branded. Dr. Fred Rodosta, Opelousas, St. Landry Parish; 337-331-3151 or 337-948-6511.

**Reg full blood Charolais bulls,** \$2,500 and up, gentle, great bloodlines, out of a grand meat sire bull vaccinated and tested. Marylyn Fitzsimons, Franklinton, Washington Parish; 985-515-8527.

**6 yr old Charolais bull,** extremely gentle, \$2,500. Tommy Willis, Beauregard Parish, 337-396-3245.

## DEXTER

**Reducing Herd, 4 mini dexters,** 3 white, 1 black (heifer calf, 2 bull calves, breeding bull has had 15 offspring), whole group price \$6,000, text for pics & info. Celia Lupin, Folsom, St. Tammany Parish; 504-312-8282.

**Miniature Dexter, dob 4/1/23,** solid black, nonchondro, polled, A2A2, PHA neg, gentle, price reduce: \$850, text for pics & info. Celia Lupin, Folsom, St. Tammany Parish; 504-312-8282.

**3-year old red tiger stripe bull,** fairly gentle, call for pics, \$400. Trahan, Sulphur, Calcasieu Parish; 337-532-0672/337-528-3456.

## HEREFORD

**Polled Hereford heifer & bull** calves, great EPD's, low birth weights, super thick and very gentle, all shots and wormed, 5-18 mos. old, \$1,200-1 & up, delivery available for an additional charge. Laura Hughes, Zachary, East Baton Rouge Parish; 225-933-2997.

**Reg. Hereford bull, born** 2/2020, calves to show, \$2,500. Chuck Holmes, Lena, Rapides Parish; 318-481-4367.

**Reg. Polled Hereford bulls, very** gentle, vaccinated, low birthweight, high weaning, 7 for buyer to choose from, 13 months to 2 years of age, buyers' choice \$2,000. Wesley L. Coffman, Leesville, Vernon Parish, 337-718-7237.

**29 Reg. Hereford cows bred to** Reg. Brahman Bull, all 5 yrs. old, 11 F1 Calves, 2150 per head or pair. Ronny Broadway, Many, Sabine Parish; 318-663-3007.

**2 yo old horn Hereford bull,** gentle, \$2,500. James H. Sibley, Walker, Livingston Parish; 225-686-2952.

**(2) 3 yo reg. Hereford cow/calf** pairs, one bull calf born 4/1/23, one heifer calf born 5/1/23, both cows are med frame and gentle, hand feed, \$2,500 per pair. Damon Kirk, Deville, Rapides Parish; 318-709-8101.

**(2) horned Hereford bulls, dark** red and medium framed, both 1yo, on feed and pasture, \$1,500 each. Damon Kirk, Deville, Rapides Parish; 318-709-8101.

## LIMOUSIN

**Limousin calves, heifers,** \$2,000/each. Miles McNeely, Hornbeck, Vernon Parish; 337-353-7465.

**Reg. Limousin bull, NFM** 1927536, DOB 1-27-09, gentle, \$3,500. Danny Smith, Deridder, Beauregard Parish; 337-401-1943.

## SANTA GERTRUDIS

**Reg. Santa Gertrudis bull, 3** years old, good EPDs and gentle, \$4,500. Kyle Feazell, Boyce, Rapides Parish; 318-229-6426.

## WAGYU

**(30) Wagyu, 1 yr. old, 5 mos.** old, \$1,000, \$650. W.V. Jackson, Lake Charles, Calcasieu Parish; 337-515-0520.

## ZEBU

**Reg. mini zebu bulls, cows,** calves, show quality, \$500 each. Jerome Hammons, Many, Sabine Parish; 318-508-0800.

## DAIRY

**(1) 2-year-old Jersey heifer, just** freshened, white faced heifer calf w/ her, 2 brown Swiss cross cows w/ calves, call for price. Delos Thompson, Folsom, Tangipahoa Parish, 985-373-4067.

**Brahman dairy heifer, weaned,** wormed, vaccinated, black, deep bodied, money maker, \$1,250. Matthew Whittington, Ragley, Beauregard Parish; 337-802-7965.

## OTHER

**(20) bred brahma cows due to** calve in the fall of 2023. \$1,250 each but must take five or more. They are all 2-5 years old. Keith Guillory, 337-336-2150.

**(1) reg. Texas longhorn cow,** black & white, (5) bull calves, different ages, 4-5 mths. With papers, \$500, without papers \$375. Terry Monceaux, Acadia Parish; 337-660-8594.

**(3) Black, white face heifers,** 8-10 months, out of registered Brangus cow x Hereford bull, will make good mamas, can send pictures, \$3,500 for all. Ronald Chaisson, Larose, La Fouche Parish; 985-291-5204.

**Grass fed grain finished beef** quarters, half or whole, smaller amounts also available at \$6 per lb. Calvin Waskom, Franklinton, Washington Parish; 985-373-2832.

**5mth old Jersey/Brangus cross** heifer, raised on our farm, very gentle, partially halter broke, \$400. Randy Lea, Denham Springs, Livingston Parish; 225-664-5708.

**F-1 Brahm/Hereford bull calf,** born 02/07/2023, dehorned, wormed & vaccinated, very gentle, \$500. Murrell Hoffpauir, Church Point, Acadia Parish; 337-258-1383.

**½ Holstein-1/2 angus heifer,** 2years old, very gentle, and halter broke, raising 3 calves, can hand milk, \$2,000 will sell the calves also if interested. Ben Baggett, Mittie, Allen Parish; 337-370-8254.

**Reg. South Poll Bulls 1-** Pureblood, 15 months., D. Red/WF \$2,850, 1- Fullblood- 4 yr. old D. Red Herd Bull- \$4,000.

Calves to show 4- South PolIXFoundation Beefmaster Bulls (South Master is our trademarked name of this cross) 14-16 months, \$2,250-2,850, 1-24 months \$3,000, Bulls sold with BSE and Trich test, Papers transferred into buyer's name. J.A. Girgenti, Amite, Tangipahoa Parish; 985-517-8559.

**Water Buffalo bull calves and** steers for sale, very friendly, grass fed, thrive in LA climate, good genetics for dairy or meat, more lean and lower in cholesterol than beef. Sarah, 225-324-9664.

## HORSES, MULES & JACKS

**All horses, mules, and jacks** must be from bona fide livestock farmers. We cannot accept notices from horse dealers, order buyers, or persons selling on a commission basis. Every time you submit an advertisement, one of the following must be provided: 1) All listings of horses, mules, or jacks (except nursing foals) must be accompanied by a COPY of the original official negative Coggin test for Equine Infectious Anemia (EIA) that was performed within the past 6 months prior to sale on all horses; OR 2) A signed statement from the seller stating that he will furnish the buyer with a negative Coggins at the time of sale.

**Gelding Paint, great for trail** riding, great for a kid's horse, \$990. Shane Gautreaux, Vill Platte, Evangeline Parish; 337-466-2915.

**Foundation & Running Bred** Quarter Horses, Imprint as Foals, Freeze Branded and vaccinated. \$3,500 and up. Fred Rodosta, St. Landry Parish, 337-331-3151 or 337-948-6511.

**CJ Crying bluebird,** Reg.#A0082062-QG, ½ BD:5/13/03 color, Bay roan \$1,500, cow horse, rodeo, tie down or breakaway. Mitch Johnson, Pitkin, Vernon Parish; 337-423-3507.

**Reg. stud colt, DOB 04/16/23,** for sale \$1,500, ask for a \$500 deposit to hold off, sire: Peponita Figure Four & dam Gypy. Mitch Johnson, Pitkin, Vernon Parish; 337-423-3507.

**Colonels Lil Scoot prospects** for sale, produces cutting, roping, reining, sorting, ranch etc., broodmares, \$1,500-\$3,500. David Broussard, Erath, Vermilion Parish; 337-937-6719.

**Trail riders' Special, Custom** horse trailer/camper, king bed, cypress cabinets, TV, shower, Kitchen: refrigerator, microwave, stove/oven, Hauls 3 mules, \$12,000. Vernon Bacque, Iberia Parish; 337-229-8264 or 337-380-4465.

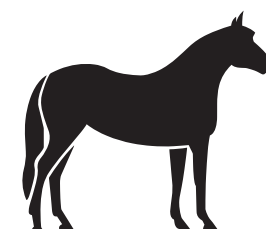

# RENEW YOUR SUBSCRIPTION ONLINE



**Have you used our online system for new subscriptions, gifts, or renewals?**

IT'S EASY! Visit [www.LDAF.la.gov](http://www.LDAF.la.gov) and click on the Market Bulletin image under the left-hand menu. Subscribe or renew with a credit card to get 26 issues for only \$10/year. You can subscribe for 1, 2, or 3 years at a time.

Online payments are subject to a processing fee.



**Wanted: looking for good trail riding mare, \$1,000.** James Renfrow, Jonesville, Catahoula Parish; 318-719-9020.

## STALLION SERVICE

**(4) foundation bred stallions,** \$800/\$10 mare care, before coming mares are required to have a negative Coggins test and vet checked ultrasound. Dr. Fred Rodosta, Opelousas, St. Landry Parish; 337-331-3151 or 337-948-6511.

**(3)-year old chocolate mini/** small jack standing at stud, Elm Grove, LA, \$200 breeding fee, text only please. Sadie Roberie, Caddo Parish; 318-423-5075.

**AGHA WYO-Blue Buddy, born** July 03, 2012, blue roan stallion, Reg.#5505700, \$500. Mitch Johnson, Pitkin, Vernon Parish; 337-423-3507.

**AGHA horse, Peppi Figure Four,** #5403078 BD, foundation bred stud, 4/20/11, bay roan, health cert. & neg. Coggins required, \$500/\$8 mare. Mitch Johnson, Pitkin, Vernon Parish; 337-423-3507.

## EQUINE SERVICES

**Horse Boarding and training,** stud service: Chestnut Sorrel stallion, working range horse, call for pricing. Lynn Olivier, Carencro, Lafayette Parish; 337-654-1657 or 337-692-5689.

**Horse trainer, breaking and training,** pro cutter on site, ranch training, call for pricing. Rachel Bertrand, Crowley, Acadia Parish; 337-384-6997.

**Horse leasing, \$300/month,** min., 3-days of riding/week, 1-30 min lesson/week if desired, AlmostaRanchPettingZoo.com. Bill Bolen, Sulpher, Calcasieu Parish; 337-558-5762.

**Equine weanling/ yearling** desensitization and groundwork, two-week sessions. Perry Fontenot, Opelousas, St. Landry Parish; 337-351-3844.

**Honey Do Farms, Western** lessons, birthday pony parties, traveling petting zoo, summer camps. Kori Schexnayder, Church Point, St. Landry Parish; 337-668-4777.

**5B Breaking & Training, AQHA** Professional Horseman's Team member, specializing in 2-yr. old & problem horses, developing good broke ranch cow horses, 39 yrs. exp. w/ references, covered & outside arena. John Brown, Franklinton, Washington Parish; 225-931-9210.

**Twisted T Equine Dentistry, full** performance float, \$100/horse. Taylor Lewing, Deville, Rapides Parish; 318-880-4890.

**Russ Mixon training stables,** lessons for ages 5 and up, boarding, leasing, horse training

& sales, 50+ yrs., exp., located in Pride. Russ Mixon, Pride, East Baton Rouge Parish; 225-654-9254.

**Reining & ranch riding training** in Iota, colt starting, finishing, tuning, showing, lessons & sales prep, trained under NRHA pros Dean Brown & Terry Gatte & AQHA judge Chele Mcgaully, \$750/30 hay & feed included. Taryn Mcspadden, Iota, Acadia Parish; 337-532-3966.

**Ron's Horseshoeing, shoeing & trimming,** all breeds of horses over 20 yrs. exp., pro, reliable service. Ron Judice, New Iberia, Iberia Parish; 337-519-1203.

## TACK

**Show supplies, ropes, halters,** lead ropes, hay bags etc., make an offer. Ricky Juneau, Hessmer, Avoyelles Parish; 318-201-0697.

**Two saddles, both have new** girths, one has new bleivins, quick-change stirrup buckles, price \$125 and \$75. James Springer, Pollock, Grant Parish; 318-765-3359.

**Longhorn/Billy Cook saddle,** combination pleasure-barrel, used only a few times, beautiful tool work, 15 1/2 seat, kept in house + covered, \$700. Lolly Droddy, Dodson, Winn Parish; 318-680-3531.

**Professional saddle repair,** custom made tack, used saddles for sale, cell phone holders, gun holsters, knife sheaths. Ronney Francois, Mamou, Evangeline Parish; 337-945-3628.

**Saddle, good shape, Jr size 14",** w/thick well-made blanket, extra hanging (kids) stirrups, \$175. Paul David, Quitman; 337-540-2805.

## SHEEP & GOATS

**Dorper ewe, 3 years old, \$200,** Katahdin ram, 3 years old, \$200. Randy McCullough Rockin' M Farm, Dry Creek, Allen Parish; 337-353-1919.

**3-month old Katahdin ram** lambs, \$100; wooly ewe lamb, \$125, located in Moss Bluff. Justin Pearson, Lake Charles, Calcasieu Parish; 337-304-5463.

**2023 Dorper Katahdin lambs,** call for info. Harry Latiolais, Carencro, Lafayette Parish; 337-501-3420.

**2023 Katahdin PB commercial** stock, born April-May, good genetics, ready to graze, \$250 per (8) Ewe lambs, \$300 per (13) Ram lambs. Kody Meux, Kaplan, Vermilion Parish; 337-308-0769.

**Bush goats, nannies, billys, and** wethers, \$225/each. Miles McNeely, Hornbeck, Vernon Parish; 37-353-7465.

**Barbado sheep herd, several** young rams, lambs and ewes, 20 head \$2000, pair of Nubian buck and doe, 2 years old, doe is registered, the buck is not,



# Bell Peppers!

## A LOUISIANA SPECIALTY CROP

Louisiana Department of Agriculture & Forestry | Commissioner Mike Strain, DVM



the doe is possibly bred and has had one buckling, \$600 for pair. Cynthia Gonzalez, Vernon Parish; 337-718-2382.

**Gulf Coast sheep, herd** reduction, all young stock, gentle herd, exposed to unrelated ram, weanlings, \$150-175, yearlings, \$200, 2 yrs. old, 225. Sharlene Clattenburg, Holden, St. Helena Parish; 225-938-5359.

**Registered 1 1/2 yrs. old Dorper** ram, Powell and Holden bred, he will add meat to any breed, with papers, \$500 firm. Charles Vidrine, Opelousas, St. Landry Parish; 337-351-8526.

**7-month-old White Dorper ram,** 100% full blood, Twin County bred, he is a meat wagon and will add meat to any breed type, \$500 firm, also have a 5-month-old White Dorper ram 50% reg., Twin County bred, would help add meat to any breed \$250 firm. Charles Vidrine, Opelousas, St. Landry Parish; 337-351-8526.

**Full Nubian yearling buck- not** registered, \$150, 1/2 Nubian yearling wethers, \$125 each. Ann Faust, Zachary, East Baton Rouge Parish; 225-313-1210.

**1 Spanish Billy goat, 2 + yrs. old** \$200. Aaron Slayter, Colfax, Grant Parish; 318-652-8107.

**Katahdin sheep-khsi-100%** registered-2023 lamb crop, Jan, Feb, rams, lambs, ewes, lambs, Midwest champion bloodlines,

top genetics, lambs leaving my ranch, up to date vaccinations, prices vary. Ricky Lobell, Galvez, Ascension Parish; 225-715-9219.

**2-male goats, 5-mths.old,** Nigerian dwarf cross, (1) blue eyed small frame, \$75 each. Rodney Courville, Maringouin, Iberville Parish; 225-572-9411.

**ADGA registered Nubians, two** bucklings and 1 doe available, 4 mths. old, dehorned and vaccinated, \$150 each for bucks and \$400 for doe. Randy Lea, Denham Springs, Livingston Parish; 225-664-5708.

**Barbadoe/ black belly ewes** and lambs, herd reduction, \$150-\$250, call for more information. Tommy Stockman, Oakdale, Allen Parish; 318-306-4328.

**Reg. St.Croix sheep for sale,** one of the best breeds for our climate, a docile polled hair sheep and excellent meat breed, females \$350/each. Willie Johnson, Clinton, East Feliciana Parish; 225-802-2910.

**2023 Katahdin ram lambs intact** (9), parents on site, \$175. Tony Smith, Morse, Acadia Parish; 337-247-4703.

**Registered Fullblood Dorpers,** pregnant ewes, ewe lambs, and ram, \$350 and up. Leroy Arabie, Eunice, St. Landry Parish; 337-546-0360.

**Nigerian dwarf/brush goat** cross billy, born beginning of February, white and brown

dappled/very small, very healthy, \$100. Errol Savage, Plaucheville, Avoyelles Parish; 318-359-4610.

**Dorper ram, 5mo, excellent** disposition, ready to service this fall, \$350. Blake Bertrand, Ville Platte, Evangeline Parish; 337-655-4851.

**Boer bucks, \$250, Boer does,** \$300. Norris Deville, Plaquemine, Iberville Parish; 225-385-8503.

**2 Katahdin Rams for sale, one is** 6 months, and one is 1 year old, \$175 each. Stephen Ohlenforst, Rayne, Acadia Parish; 337-230-6660.

**(1) Male Boer goat, \$250. E.** Lavergne, Ragley, Beauregard Parish; 337-529-9632.

**80% Boer 20% Kiko, 1-year old,** (2) females, \$250/each; (1) male, \$200. Ray Reynolds, Roseland, Tangipahoa Parish; 985-247-2927.

**Barbado ram p/b, 18-mth., nice,** ready, \$250; several younger rams, \$100 and up. James Mercer, Winnfield, Winn Parish; 318-628-0857.

## DOGS

**ASDR registered mini-** Australian Shepherd puppies, will be ready to go in early September, \$800 merle and \$600 for tri/bi. Courtney

# YOUR AD HERE

LOUISIANA  
**MARKET BULLETIN**  
WWW.LDAF.LA.GOV  
LOUISIANA DEPARTMENT OF AGRICULTURE & FORESTRY  
MIKE STRAIN DVM, COMMISSIONER

CLASSIFIED ADS ARE  
**FREE FOR  
SUBSCRIBERS**

SEE SUBMISSION FORM ON PAGE 5

Thompson, Kaplan, Vermilion Parish; 337-600-7025.

**Pure Australian shepherd, male,** red merle, 2-years old, current on shots, free to good home. Cresward Broussard, Abbeville, Vermilion Parish; 337-652-1236.

**Free Great Pyrenees and lab mix puppies,** 5 males and 1 female. Kelsey LeJeune, Eunice, Acadia Parish; 337-466-8733.

**Australian Shepherd puppies** will be born by 9/16/23, family and id friendly, working cow dogs, \$250, \$100 deposit. Mitch Johnson, Pitkin, Vernon Parish; 337-423-3507.

**Great Pyrenees DOB 2/16/23,** wormed 4 times & at 6 weeks & 14 days later another 10N1 shot, (3) females, \$250 each. Mitch Johnson, Pitkin, Vernon Parish; 337-423-3507.

**Standard Type A Rat Terrier** pups, farm dogs, \$600. George Synder, Ascension Parish; 225-588-5757.

**Pure bred Australian Shepherd** puppies born July 5, 2023, 6 beautiful merles, 2 females, 4 males, one red tri male, photos available, \$250-300. Debra Faust, Pearl River, St. Tammany; 601-569-9151.

**Reg. toy rat terriers, assorted** colors, UTD on shots, worming, \$300. Jerome Hammons, Many, Sabine Parish; 318-508-0800.

**6-month-old tri-colored,** registered, lassie collie, up to date on all shots and heart wormer, would be a great pet

for kids, \$350 firm. Gail Dunbar, Pineville, Rapides Parish; 318-640-9675.

**Pure bred out of registered** stock, Catahoula Leopard, male, 8 months old, smart, \$300. Penny Baker, DeRidder, Beauregard Parish; 337-396-5051.

**Standard Poodle puppies, tail** and dew claws docked, shots, wormed, and microchipped, AKC registered, \$1,200. Zula Istre, Gueydan, Vermillion Parish; 337-368-1595.

**Free Peek-a-Poo dogs, 7** months to 1 year, Cute and friendly. Call for pictures. Jane McBride, Vermillion Parish, 337-385-4463.

**Rat Terrier pups, small type.** Shots and wormed. \$100. Harold Vercher, Rapides Parish, 318-447-0244.

**Basset Hounds shots, wormed,** vet checked. \$600. Suzanne McAlister, Tangipahoa Parish, 985-507-0877

**AKC reg. standard rat terrier** puppies, located in Church Point, call for more information. Brett Richard, Acadia Parish; 337-517-3120.

**Registered Catahoulas, puppies** to be born on 7/8/23, blood tracking and buying parents, champion bloodlines, \$550/1. Randall McElwee, Eunice, Acadia Parish; 337-466-8857.

**Registered Jack Russell** Puppies, born 4/26/23, smooth coat, small, 3 females available,

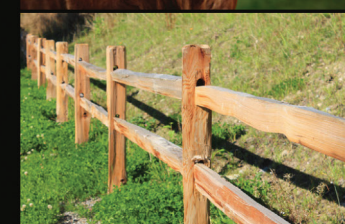
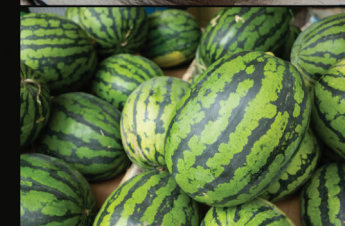

**Poodles, DOB 5/06/2023,** will have shots and wormed, pictures at [www.pospoodlesanddoodles.com](http://www.pospoodlesanddoodles.com), and Facebook Pop's Poodles and Doodles, \$700. Charlie Hay, Chatham, Jackson Parish; 318-249-2967.

**Golden Doodles, shots incl.** rabies, dew claws removed, pictures at [www.pospoodlesanddoodles.com](http://www.pospoodlesanddoodles.com), and Facebook Pop's Poodles and Doodles, \$300. Charlie Hay, Chatham, Jackson Parish; 318-249-2967.

**Labradoodles, DOB 5/13/2023,** will have shots and wormed, pictures at [www.pospoodlesanddoodles.com](http://www.pospoodlesanddoodles.com) and Facebook Pop's Poodles and Doodles, \$400. Charlie Hay, Chatham, Jackson Parish; 318-249-2967.

## SWINE

**2 Farrowing crates, \$175 each.** Aaron Slayter, Colfax, Grant Parish; 318-652-8107.

**Purebred Berkshire piglets,** gilts and barrows, born May 29, nice looking piglets, \$100. Emmie Chaney, Jackson, East Feliciana Parish; 225-324-0778.

**For rent at Rapides Soil & Water Conservation District:** Pig Brig Trapping System for feral hogs, trapping system includes Spartan GoLive camera, deposit fee of \$100. Brenda Archer, Alexandria, Rapides Parish; 318-473-7968.

**Kunekune Piglets 2 females and 2 males,** 7 weeks old. All double wattled, \$150 each. Randy and Lynda McCullough, Allen Parish, 337-353-6898.

## DOMESTICATED BIRDS

**Mature Peafowl, \$200 each,** Peachicks, \$50 each. Jim Hatfield, Ponchatoula, Tangipahoa Parish; 985-981-2020.

**American parakeet breeders,** \$20/each, \$30/pair, English budgie young, \$50-\$60, lovebird breeders, orange faced opaline yellows, blues, and greens, \$90-\$120. Mike Lafleur, Ville Platte, Evangeline Parish; 337-658-1625.

**Guinea keets all ages, \$5 and up.** Jefferson Magee, Metairie, Jefferson Parish; 504-473-5328.

**Hand fed Latino cockatiels,** hand fed sun conure, call for price. Preston, Opelousas, St. Landry Parish; 337-658-6788.

**Zebra finches, lots of colors,** \$15 each, Society finches, chocolate selfs and chestnuts selfs, \$25 each. John Jerreau, Slaughter, East Feliciana Parish; 225-244-2693.

**Peacocks, males & females,** assorted colors, \$200/each. Jerome Hammons, Many, Sabine Parish; 318-508-0800.

**Ring Neck doves, \$5 each,** Pure White doves, when available, \$10, minimum order 4 doves. Victor Dugas, St. Martinville, St. Martinville Parish; 337-258-7565.

**Diamond Doves, blue white tail,** Red, Silver & peach, \$30 each, 2 to 3 month old cockatiels, \$75 each, English Zebras most males, \$20 each. Donald Jacob, LaPlace, St. John The Baptist Parish; 985-652-6614.

**Cockatiel Babys in nest and adults** \$75/1, Black mask lovebirds \$50/1, wood nest boxes for some birds \$15/1. Herman Huckins, Larose, Lafourche Parish; 985-413-3891.

**Parakeet nest boxes for sale,** \$10 each. James Soileau, Opelousas, St. Landry Parish; 337-945-4379.

**Male Indian Blue Cross, 4 left,** \$150 each. Harding Bordelon, Moreauville, Avoyelles Parish; 337-288-2158.

**Wanted: Humidifier egg** incubator, Humidaire chick brooder, any model. Addette Prentiss, Holden, Livingston Parish; 985-348-4291.

## POULTRY & FOWL

**Old English game bantams, BB** Reds, very nice, pox vaccination, \$25/ each. Danny Broussard, Carencro, Lafayette Parish; 337-277-7007.

**Baby Bobwhite quails, \$2 each.** Chris Edwards, Cloutierville, Natchitoches Parish; 318-481-8293.

**Jumbo Pharaoh quail, and** colorful quail starting at \$1/each, also have eggs. Dennis Laverne, St. Landry Parish; 337-831-1596.

**Rouen male ducks, and kaki** kangel ducks or sale, \$20 each. Kyle Viator, New Iberia, Iberia Parish; 337-560-1396 or 337-967-6357.

**Rhode Island reds, hatched** 3/25/23, pullets \$12/each, roosters \$10/ each OBO. Terry Thibodeaux, Breaux Bridge, St. Martin Parish; 337-277-7217.

**Roosters under 6 mon.,** Bantams-feather footed and regular, 3-standard roosters, lavender orphington barred rock, and silkies black, 1 frizzle, 1 satin turkey neck, \$10, \$5-10 and more. K. Baldassarro, Franklinton, Washinton Parish; 985-795-1441 or 985-515-6301.

**Rhode Island Red 4 months old,** \$15, 3 months \$12, Gold sex link \$15, roosters \$5 each. Kerry Reviere, Port Allen, West Baton Rouge; 225-235-2482.

**Pullets, 3 months old, Black** Astrolorpe, \$15/1, Chicken coop, 4'x8'x6' tall, nest box, 1/2"x1" wired floor, red sheet metal sides and roof, \$1000 cash. Daniel R. Gaspard, Kaplan, Vermilion Parish; 337-789-5478.

**2-month-old pullets, americana,** and naked neck turkeys, \$9 each. Greg LaFleur, Opelousas, St. Landry Parish; 337-831-0889.



**Bourbon red turkeys, 2 months old**, \$15 each. Greg LaFleur, Opelousas, St. Landry Parish; 337-831-0889.

**Silkie & Polish chicks \$10 each**, Pullets \$20 each, Cockerels \$5 each, free roosters. Dianne Arndt, Folsom, St. Tammany; 985-630-9558.

**Year old black sex link hens**, good layers, \$25/each. Terry Burns, Logansport, DeSoto Parish; 318-455-2765.

**Red Sex- link, hatched 2/6/23**, \$15/1. Kenneth Ganson, Oakdale, Rapides Parish; 318-613-9895.

**Guinea for sale, 2 weeks and older**, call for price. Brennan Young, Basile, Acadia Parish; 337-523-8217.

**Young grown flying mallards**, \$30 a pair. Ray Dauzat, Marksville, Avoyelles Parish; 318-305-4566

**Muscovy ducks for sale, \$15 each**. Kyle Viator, New Iberia, Iberia Parish; 337-967-6357.

**Bobwhite quail \$2 each, Guinea keets \$5 each and up**, heritage turkey poults \$10 each and up. Andy Anderson, Coushatta, Natchitoches Parish; 318-715-3881.

**White mute swan mature male** 4 years, \$900, Mandarins \$40/1, Silver Bahama Pintails \$45/1, Northern Pintails \$35/1. Mark Lumetta, Amite, Tangipahoa Parish; 504-451-6655.

**Baby Turkeys Bourbon, Royal, Rio Grande + Eastern mix**, \$10 each, and one 2-year-old male Eastern and Rio Grande mixed, \$150. Harding Bordelon, Moreauville, Avoyelles Parish; 337-288-2158.

**Serama Chicks \$9, and adult pairs \$40+**, multiple colors available. Jody Coyne, Belle Chasse, Plaquemines Parish; 504-715-7210.

**Leger's Fur feather farms blue Plymouth rock chicks \$4 each**. Jacque Leger, Sunset, St. Landry Parish; 337-692-1635.

## PIGEONS

**Arc Angels, Indian Fantails**, Satinells, Blondnetts, \$15/1, call before 9:30 AM. Floyd LeBouef, Church Point, Acadia Parish; 337-684-2251.

**Selling out 5 pairs, Cross King**, Mondain, Homing breeders, \$5 pairs. Daniel R. Gaspard, Kaplan, Vermilion Parish; 337-789-5478.

**Racing Homing pigeons**, different breeds: Blue Bars and Blue Checks speed birds (Janssens), Black eagles, red and white and black, and white, blue check Grizzle Trenton birds, \$20 each Vernon James Champagne, Houma, Terrebonne Parish 985-873-8440.

**Pigeons, mature birds \$15 and up per bird**. Exotic breeds: Polish Lynx and Prachen Kanix. Michael Lafleur, Ville Platte, Evangeline Parish, 337-658-1625.

**50-60 homing pigeons, some cross**, many pairs, all in 1 coop,

\$7/each, discount on (10) or more. Randy Melancon, Vermilion Parish; 337-224-0197.

**Over 100 mixed pigeons**, assorted colors, \$5/each or \$4 each for (20) or more, minimum (10) birds per purchase. Danny Melancon, Scott, Acadia Parish; 337-849-2273.

**Yellow Trentons Pigeons for sale**, \$15 each. James Soileau, Opelousas, St. Landry Parish; 337-945-4379.

**High Flying English Tiplers** (multi colors), \$15. M. Mascagni, Vidalia, Concordia Parish; 318-421-1734.

**White Kings, young birds, \$15 each**, homing pigeons, young birds, many breeds, \$10 each. Clifford Bonvillain, Lafourche Parish; 985-258-8526.

**Homing pigeons all colors, \$8/each**; chicken eggs, \$3.5/dozen; pickled quail eggs, \$7/jar; quail eggs, 15¢/each; newborn baby quail, \$1/each. Roger Latiolais, Breaux Bridge, St. Martin Parish; 337-962-3463.

## EGGS

**Leger's Fur and feather farms** fresh free range blue Plymouth rock eggs, \$4/dozen, \$6/18 count, \$8/dozen fertile eggs. Jacque Leger, Sunset, St. Landry Parish; 337-692-1635.

**Brown eggs, free range, \$2 a dozen**. Fertile Rhode Island Red and others, \$4 a dozen. Kerry Reviere, West Baton Rouge Parish, 225-235-2482.

## RABBITS

**Polish rabbits for sale, \$60/ pair**. Godfred Schexnayder, Labadieville, Assumption Parish; 985-859-8230.

**New Zealand bunnies**, multicolored, \$35 for one, or \$60 for a pair. Rhett Dugas, Saint Landry, Evangeline Parish; 225-571-6386.

**Meat rabbits all sizes, price depends on age**. Dennis Laverne, St. Landry Parish; 337-831-1596.

**Rabbits and cages for sale, 70 meat does, 20 bucks, 22 mini Rex does, 4 bucks**, we also have many teenagers, call for price. Bradley Smith, Ponchatoula, Tangipahoa Parish; 985-969-2673.

**Free Netherland breeding does + bucks**, Netherland dwarf bunnies, \$30/1, New Zealand breeding stock \$25/1, bunnies \$15 and \$20. Daniel R. Gaspard, Kaplan, Vermilion Parish; 337-789-5478.

**Bergeron & Borel's Rabbit Ranch**, 100% pure large & small rabbits, rabbit cages, also custom builds upon request, text or call before 9.PM.daily. Douglas Borel/Elizabeth Bergeron, Carencro, Lafayette Parish; 337-886-8075.

**Rabbits for sale, all colors and different ages**, dressed rabbits,

\$15 apiece. Roger Latiolais, Breaux Bridge, St. Martin Parish; 337-962-3463.

**Leger's Fur and feather farms** pure breeds, New Zealand whites, Flemish giants, Californians, price depends on age. Jacque Leger, Sunset, St. Landry Parish; 337-692-1635.

## AQUACULTURE

**Crawfish purging tank, 40 sack capacity**, ready to use, has flip up baskets, \$3500. William Krielow, Roanoke, Jefferson Davis Parish; 337-753-2202.

**(2) shrimp trolls, w/turtle device**, \$375. Shelia Wills, Jennings, Jeff Davis Parish; 337-789-0699.

**Pond stocking, blue catfish**, 45¢/1; channel catfish, 40¢/1; coppnose, bluegill, 35¢/1; Louisiana bluegill, 35¢/1; hybrid bluegill, 40¢/1; red-ear bream, 40¢/1; blk. crappie, 45¢/1; bass, \$1/1; fathead minnows, \$12.50/lb.; del. avail. David Lowe, Minden, Webster Parish; 318-377-1525.

**Wanted: assist in locating an underwater spring on property**, advise on how to harvest the water. Jim Smith, DeSoto Parish; 318-218-9690.

## DEER & EXOTICS

**Lic# 574- BE Whitetails selling** 1-3-year-old does, 2 brothers/ Texas genetics, pictures of sire on request, asking \$800-\$2,000. Terry Bourque, Covington, St. Tammany Parish; 985-237-4718.

## FARM SERVICES

**Restore pastures & fields, mow**, cultivate, eliminate compaction, contouring, plant, install drainage, ponds, roads, paths, walls, fences, harvest & thin trees, stumps, recondition arenas & gravel roads 8" deep. John Cleary, Hammond, Tangipahoa Parish; 985-634-0074.

**Custom plowing for hire, up to 30 acres**, call for more information. Joseph or Patrick, Jennings, Acadia Parish; 337-526-8826 or 337-526-8825.

**Cattle/livestock hauling from Evangeline Parish to Opelousas or Kinder**, call for price. Kendall Fontenot, Evangeline Parish; 337-459-1634.

**Fence building barb, net**, boards, pipe & hotwire, references provided, \$1/ft. and up, fence cleaning, repairs, catch pens, arenas, custom entry ways, free estimates. Ben Baggett, Mittie, Allen Parish; 337-370-8254.

**Stump grinding and ISA** certified arborist, consulting, Lic AR1873. James Bourgeois, Raceland, Lafourche Parish; 985-637-7920.

**Rear tire 14.9x24 removed from 580 backhoe**, useable, \$175. M. Weeks, Grayson, Caldwell Parish; 318-322-2107.

**Fencing & services, installation** of farm, agriculture, and commercial fencing, decorative wood, barbed, net wire, pip, pens, etc., will travel to surrounding areas/ out of state. Joe Hensgens, Rayne, Acadia Parish; 985-992-9119.

**New slaughterhouse, domestic cattle & hogs**, custom slaughter, available by appt. only, state of the art vacuum sealer, call for pricing. Mike Clements, Slaughter, East Feliciana Parish; 225-726-3946.

**Will remove fences for materials, wires, posts, and gates**, w/no charge if suitable conditions, locations, and access. George Waltner, Many, Sabine, 318-602-8249.

**Cattle penning, working & hauling**, portable equip., large or small herd, problem cattle, 50 years exp., will travel. Terry or Jason, Eunice, Acadia Parish; 337-789-1927 or 337-322-7601.

**We build & repair fences**, buildings, barns, driveways, & drainage. George Martin, Walker, Livingston Parish; 225-405-5229.

**Wanted: T.Moise Farms is hiring**, looking for individuals who have experience in meat processing, pay based on experience, call today to schedule phone interview. Monica Melancon, Sunset, St. Landry Parish; 504-812-1508.

## LIVESTOCK BOARDING

**Custom built horse wash** holding rack, text for picture, \$300. Ted Smith, Opelousas, St. Landry Parish; 337-308-6506.

**Stalls available for rent at the Folsom Training Center** in Folsom, stall, walking wheel, breaking arena, feed and tack rooms, use of training track, \$5/day. Rebecca Mclindon, St. Tammany Parish; 985-237-3950.

**Horse boarding, pastures for lease w/ shelter & water**. Dean Gentile, Port Allen, West Baton Rouge Parish; 225-328-2198.

**Horse boarding, herd environment**, \$100/1 per month, multi. feeding options. Kathern Hollifield, Deridder, Beauregard Parish; 337-462-0964.

**Horse boarding, pasture & full board avail.**, new horse facility on 22 acres, vinyl fencing & rope elec. fencing, mare/foal & trailers welcome. Beau or Taylor Fontenot, Jennings, Jeff Davis Parish; 337-329-5582 or 337-387-9854.

**Horse boarding, near Carencro & Evangeline Training Center**, 170 acres, feed & hay 2x day, deworming, fly control, covered lighted arena, a/c tack rooms, hot/cold wash racks, wood round pen, walking wheel, outdoor arena, private paddock

w/shelter, \$400/month, stalls avail. at additional cost. Bill Langford, Carencro, Lafayette Parish; 337-280-1535.

**Horse boarding, 1.5 miles from I-10**, overnight or monthly, 5-acre coastal pasture w/barn, place to work horse & trail ride, \$100/month & up; overnight, \$20/1; two or more nights, \$15/1. Lisa Lyon, Welsh, Jeff Davis Parish; 337-370-3479.

## EQUIPMENT SERVICES FOR HIRE

**Bennie's Pressure washing**, serving the Baton Rouge and surrounding areas, free estimates, houses, barns, driveway, pool decks, insured. Bennie Martin, Livingston Parish; 225-287-3878.

**Land prepared, cleared**, contoured, fields mowed, mulched, cultivated, trees removed, recycled on site for mulch, recondition arenas & gravel roads 8" deep, install ponds, roads, walls, fences, sub-surface drainage. John Cleary, Hammond, Tangipahoa Parish; 985-634-0074.

**Land clearing, dirt work**, excavator work, bush hogging, mulching, culvert setting, small or big jobs, call for estimate. Rick Hardee, Lake Charles, Calcasieu Parish; 337-249-9500.

**Forestry mulching, debris clean up**, stump grinding and dirt work, will travel, free estimates and reasonable rates. Grizzly Land Services LLC, Quitman, Jackson Parish; 318-533-5097.

**For RENT-7-ft till drill, \$100 deposit plus \$8/acre plus \$20/day**; feral hog trapping equip w/ camera, \$150 deposit plus \$100/mth. St. Martin Parish & Water Cons. Dist., Breaux Bridge, St. Martin Parish; 337-332-2910, ext. 3.

**Brush/land clearing/mulching**, stump grinding, dirt work, storm clean-up, call for estimate, will travel. Paul Benoit, Maurice, Vermilion Parish; 337-319-9831.

**Dump truck, tractor work**, excavator work, limestone, crush concrete, ash, asphalt, dirt, culverts, anywhere, small or big jobs. Alvin Joseph, Lake Charles, Calcasieu Parish; 337-526-1102.

**Dozer & excavator work services**, land clearing, limestone, dirt, ponds, crawfish ponds, roads, house pads, culvert settings & level work. Chad Helming, Mansura, Avoyelles Parish; 318-201-5767 or 318-964-2380.

**Land clearing, ponds, drainage**, bush hogging, and much more, call for a free estimate. Ethan Wilson, Dry Creek, Beauregard Parish; 337-396-8489.

**Bush-hog & dirt work, clean up brush & fence rows**, \$50/hr. John Marcantel, Mittie, Allen Parish; 318-306-1564.



## REPORT OR SOLVE A CRIME

### Cattle theft or other ag-related crimes

Contact the Crimestopper Hotline at 1-800-558-9741

### Forestry-related crimes

Contact the Forestry Enforcement Program at 225-925-4500

**Stump grinding, Baton Rouge & surrounding area/parishes,** call or text with pictures for details. Peter O'Neal, Baton Rouge, EBRP; 225-715-2284.

**Bush hogging, by the hour or job,** free estimates. Charles Longino, Natchitoches, Natchitoches Parish; 318-715-4814.

**Pasture cutting and small reclaim jobs,** reliable, unbeatable price and weekends only, text or call day or night. Derek Schilling, Clinton, East Feliciana Parish; 225-939-4402.

**Land clearing cleaning, bush hogging,** excavator work, price depends on job. John Schexnayder, Church Point, St. Landry Parish; 337-668-4777.

**Bush hogging, free estimates.** Larry Bears, Rayne, Acadia Parish; 337-501-4349.

**Environmental Testing (sewer water & runoff water included),** dozer, track hoe, backhoe & tractor work, \$1000 minimum, state licensed, insured/bonded. George Martin, Walker, Livingston Parish; 225-405-5229.

## NUISANCE ANIMAL REMOVAL

**Wooden Armadillo trap, \$40.** Don Sayes, Pineville, Rapides Parish; 318-445-0600.

**Hog traps, 8' long x 48" wide x 34" high,** (2) push-in gates, \$350. E.E. Colston, Provencal, Natchitoches Parish; 318-472-6490.

**Professional licensed trapper,** central La. trapping & removal of beavers, coyotes, hogs & other nuisance animals, free estimates.

Harry Vermaelen, Pineville, Rapides Parish; 318-201-5632.

## RURAL PROPERTY FOR SALE

**Must offer 10 or more** adjoining acres of land located in Louisiana. Farmland ads MUST include accompaniments (house, barn, hay field, garden) and what the land is best suited for. Proof of ownership may be required. All ads MUST be accompanied by the following owner-signed statement: "This property is personally owned by me and is not offered for sale by a licensed real estate dealer, broker, or salesman."

**52-acres for sale located in** Washington parish, 90% in open fields and 10% wooded area, great place for a home site and a pond, \$265,000. Brent Duncan, Franklinton, Washington Parish; 985-515-6655.

**15-acres on Comite Drive, quiet cul-de-sac.** Tony Templet, Baton Rouge, EBR Parish; 225-356-2094.

## RURAL PROPERTY FOR LEASE

**Must offer 10 or more** adjoining acres of land located in Louisiana. Farmland ads MUST include accompaniments (house, barn, hay field, garden) and what the land is best suited for. Proof of ownership may be required. All ads MUST be accompanied by the following owner-signed statement: "This property is personally owned by me and is not offered for sale or lease by a licensed real estate dealer, broker, or salesman."

**463 acres of rice land for rent,** \$75/acre in Vermilion Parish, highway 82. John Miller, Lafayette, Vermilion Parish; 208-354-3571.

**Lots of deer, 230 acres** wooded, surrounded by forest. Well-watered by springs and creeks. \$700/ gun, four guns total. Call D.D. Claiborne Parish, 225-718-3787.

**Looking to lease 27 acres in** Vermillion Parish for cattle. The address is 1334 Boyance Road, Erath, LA 70533, Cost is \$5,000/year. Christine Harrigan, Vermillion Parish, 281-919-5100.

**Wanted: Looking for 50-100** acres of fenced pasture around Central/ Zachary/Clinton. Cole Wilson, Baker, EBR Parish; 225-247-3719.

## FERTILIZER

**SCALES - Any person selling** goods by weight or creating packages of commodities to be labeled by net weight must use a legal-for-trade scale. This scale must be registered annually with LDAF Weights & Measures. Call 225-925-3780 or email [weightsinfo@daf.state.la.us](mailto:weightsinfo@daf.state.la.us) for more information.

**Compost Cow manure, \$40 a** yard, Brent Duncan, Washington Parish, 985-515-6655.

**Ag lime, \$33/ton, within a** (100)-mile radius. Brent Duncan, Franklinton, Washington Parish; call 985-515-6655.

**We spread chicken litter by the** 18-wheeler load, \$ varies by how many loads you buy and your location, call for pricing. Mitch Johnson, Pitkin, Vernon Parish; 337-423-3507.

**Free horse manure, excellent** fertilizer for gardens, will load in your pickup or trailer w/ tractor. Lloyd Cabellero, Maurice, Vermilion Parish; 337-781-2580.

**Cow manure in sacks, call for** more information. Robert, Oakdale, Allen Parish; 318-335-1414.

**Garden compost \$20/scoop.** Delos Thompson, Folsom, Tangipahoa Parish, 985-373-4067.



## SEEDS, FLOWERS, & ORNAMENTALS

**Any person who sells,** distributes, offers, or handles for sale agriculture, vegetable, or flower seeds or other propagating stock of one pound or more shall obtain a Seed Dealer's License from the LDAF Seed Programs Division. Call 225-925-4733 or email [seed@ldaf.state.la.us](mailto:seed@ldaf.state.la.us) for more information.

**SCALES - Any person selling** goods by weight or creating packages of commodities to be labeled by net weight must use a legal-for-trade scale. This scale must be registered annually with LDAF Weights & Measures.

**PACKAGE LABELING: Any** person who is pre-packaging goods for sale must ensure they label each package with the name of the commodity in the package, a Net Quantity Statement, and the name and place of business of the manufacturer, distributor, or seller.

**Contact LDAF Weights &** Measures at 225-925-3780 or [weightsinfo@ldaf.state.la.us](mailto:weightsinfo@ldaf.state.la.us) for more information.

**Wanted: I am looking for small** pole butter bean seeds. Royal Noel, Maringouin, Pointe Coupee Parish; 225-718-1265.

**Wanted: 2-3 lbs. of velvet bean** seed. Jimmie Newsom, Kelly, Caldwell Parish; 318-732-8040.

**Wanted: Stephanstis seed.** James Gauthier, Hessmer, Avoyelles Parish; 318-563-8482.

## TREES & FRUITING VINES

**Any person who intends to** grow, buy, or sell trees, shrubs, ornamental plants, grass sod, or foliage plants shall obtain a license or permit from LDAF prior to engaging in such activity. For more information, contact LDAF's Horticulture and Quarantine Programs Division at 225-952-8100 or [horticulture@ldaf.state.la.us](mailto:horticulture@ldaf.state.la.us).

**Swingle Citrumelo orange tree** in 5-gallon pot, \$50. Leland Songe, Baton Rouge, East Baton Rouge Parish; 225-229-2530.

**Ringgold/Saline Watermelon** and Cantaloupe season is in, red, yellow, orange melons are coming available starting June 28, melons will be sold @ \$12 each, and cantaloupe @ \$6 each. LM Ward Farm, Bienville Parish; 318-576-3639.

**New shipment of watermelon** for sale June 4, melons \$15-\$20, cantaloupe \$5-\$10, no delivery. LM Ward Farm, Saline, Bienville Parish; 318-576-3639.

**Windmill palm trees for sale,** call for pricing. Jim Smith, DeSoto Parish; 318-218-9690.

**Heirloom grafted pears, some** go back 147yrs; \$15/1 blueberries, \$10/1 pink lemonade blue berries, \$15/1 hybrid Mayhaws, \$10/1 cypress trees, \$10/1 all in 3 to 5 gal pots, must sell while they last. Lee Husser, Tangipahoa Parish; 985-981-7819 or 985-320-4478.

## BEES & HONEY

**SCALES - Any person selling** goods by weight or creating packages of commodities to be labeled by net weight must use a legal-for-trade scale. This scale must be registered annually with LDAF Weights & Measures.

**PACKAGE LABELING: Any** person who is pre-packaging goods for sale must ensure they label each package with the name of the commodity in the package, a Net Quantity Statement, and the name and place of business of the manufacturer, distributor, or seller.

**Contact LDAF Weights &** Measures at 225-925-3780 or [weightsinfo@ldaf.state.la.us](mailto:weightsinfo@ldaf.state.la.us) for more information.

**Raw Honey - from wildflowers.** 1 pint \$8. Greg Brian, Rapides Parish, 318-447-1360.

**Mann Lake Sideline Uncapper,** excellent condition, \$1,000. Jerry Burg, Amite, Tangipahoa Parish; 504-810-9171.

**Wanted: Looking for farm or** pastureland to place bee hives on around Central Louisiana parishes. Judd Decuir, Avoyelles Parish, 318-305-0888.

## FRUITS & VEGETABLES

**SCALES - Any person selling** goods by weight or creating packages of commodities to be labeled by net weight must use a legal-for-trade scale. This scale must be registered annually with LDAF Weights & Measures.

**PACKAGE LABELING: Any** person who is pre-packaging goods for sale must ensure they label each package with the name of the commodity in the package, a Net Quantity Statement, and the name and place of business of the manufacturer, distributor, or seller.

**Contact LDAF Weights &** Measures at 225-925-3780 or [weightsinfo@ldaf.state.la.us](mailto:weightsinfo@ldaf.state.la.us) for more information.

**3-Gal. Blueberry Bushes for** Sale, Austin, Climax, Powderblue, Tifblue, and Ochlockonee, Most in Clinton, some in Baton Rouge, \$15. Kevin Murphy Baton Rouge, East Baton Rouge Parish; 225-281-3130.

**Wanted: Mirliton plants in the** Lafayette area. Doug Duhon, Lafayette, Lafayette Parish; 337-252-1761.



Classified ads are FREE for subscribers.  
Scan the QR code to submit yours ONLINE.



Shop Certified first to support growers and producers. The Certified Louisiana logos guarantee authentic Louisiana products and are always family favorites.

**ONLY CERTIFIED LOUISIANA PRODUCTS HAVE THE SEAL!**

  [CERTIFIEDLOUISIANA.ORG](https://www.certifiedlouisiana.org)



## CERTIFIED DELICIOUS RECIPES



### SLOPPY FUEGO DIP

*Submitted by Fuego Dulce Sauces*

#### Ingredients:

- 1 pound ground beef
- 1 cup tomato ketchup
- ¼ cup yellow mustard
- 2 tablespoons Worcestershire sauce
- 1 8-ounce package cream cheese, softened
- ½ cup Fuego Dulce
- ¼ cup green bell pepper, optional

#### Instructions:

Preheat oven to 350°F. Brown ground beef in large skillet; drain fat. Stir in ketchup, yellow mustard, and Worcestershire sauce. In a separate bowl, combine cream cheese and Fuego Dulce. Place half ground beef mixture in shallow 1-quart baking dish. Spread cream cheese mixture over beef then top with remaining beef mixture. Top with diced green pepper, if desired. Bake 15 minutes or until dip is heated through. Serve with pita chips or your favorite dippers.

[www.fuegodulcesauces.com](http://www.fuegodulcesauces.com)



### BACON WRAP CHICKEN/CREAM CHEESE (JOLIE FEMME)

*Submitted by Curvy Creole*

#### Ingredients:

- 1 pack boneless chicken thighs or breast
- 1 jar sliced jalapenos
- 1 pack Philadelphia cream cheese (12-14 ounces)
- 1 pack thin sliced bacon
- 1 tablespoon cayenne pepper
- 1 tablespoon garlic powder
- 1 tablespoon onion powder
- 1 tablespoon seasoning all
- 1 teaspoon dry parsley
- 1 teaspoon black pepper
- 1 teaspoon paprika
- 2 tablespoons mustard

#### Instructions:

Preheat oven to 375°F. Take out grill pan (This is the pan that comes with your oven, grill top with bottom portion to collect grease). Cut up boneless chicken meat into long strips and place in mixing bowl and season. Place jalapenos in a separate bowl to make it easier to grab individual jalapenos. Take kitchen shears, cut the bacon pack straight down the middle while still in wrapping. Take cutting board to lay bacon flat on for wrapping and open cream cheese packet. On cutting board take one of the halved packs of bacon and start making two rows of bacon with 4 slices going down with no spacing for each row. Place cut chicken strips about 1 inch from edge going down. (The chicken should be laid across the bacon going down; 2-3 strips of chicken is usually needed to finish length.) Now add cream cheese on top of chicken. (Use knife to cut straight across cream cheese for even portions, and easier to place on top of chicken.) Next add Jalapenos all the way down on top of cream cheese. Now take 1 inch at end left out and wrap over layers to begin rolling. Roll layers of bacon covering any spaces between with the bacon to keep entire layers together. Place on grill pan in rows and repeat till enough rows are made to fill the grill pan. Sprinkle black pepper on top and bake about 1 hour-1 hour 45 minutes or until golden brown. (You may have to turn wraps after first hour, if not cooking well, to cook bottom portion of bacon.) Once cooked remove from oven let stand about 5 minutes and slice with electric knife and serve.

*Certifiably delicious!*



## GATOR PICKLES QUAIL EGG POTATO SALAD

*Submitted by Creative Cajun Cooking*

### Ingredients:

1 jar Gator Pickles Quail Eggs (regular or bold), drained  
 1 ½ cups mayonnaise  
 ½ cup spicy brown mustard  
 ½ cup Yellow Squash Chow Chow  
 2 tablespoons Magic Swamp Dust seasoning  
 1 teaspoon Smokin' Fryin' Rub  
 2-3 pounds boiled potatoes\*, cut into chunks

### Instructions:

In a large bowl, cut up or smash the Gator Pickles Quail Eggs to the consistency you want. Add mayo, mustard, Chow Chow, and seasonings. Blend together. Add the potatoes in pieces and blend together.

\*You can use any kind of potato you want; this recipe makes them all taste good.

[www.shop.creativecajuncooking.com](http://www.shop.creativecajuncooking.com)

## LA 75

*Submitted by Baton Rouge Distilling*

### Ingredients:

1 ounce Baton Rouge Distilling Strawberry Brandy  
 ½ ounce fresh lemon juice  
 ½ ounce simple syrup  
 4 ounce Prosecco (or other dry sparkling white wine)

### Instructions:

Shake the brandy, lemon juice, and simple syrup with ice and strain into a champagne flute. Add the chilled Prosecco and garnish with a strawberry.

[www.batonrougebourbon.com](http://www.batonrougebourbon.com)



# CERTIFIED SPOTLIGHT



Cajun cooking isn't about heat, it's the building of flavors and stirring love into each and every dish. Add a taste of Cajun to all your favorite dishes using Bayou Crown from étouffée (eh-too-FAY) to fricassee (FREAK-ah-say) and also great as a BBQ and grilling rub and more!

[www.bayoucrown.com](http://www.bayoucrown.com)



**FONTENOT'S  
SAUSAGE  
KITCHEN**

Fontenot's Sausage Kitchen & Specialty Meats specialize in smoked products and boudin. Need sausage from your recent hunt? You bring the meat and they take care of the rest and with a quick turnaround time!

[facebook.com/profile.php?id=100076333785227](https://facebook.com/profile.php?id=100076333785227)



After 91 years of serving great seafood, the Hurst family's restaurant, Poor Boy's Riverside Inn has become a Cajun icon standing out amongst the hundreds of eateries in Acadiana. The restaurant serves fresh Gulf to table fish and seafood daily - from alligator tidbits and sizzling steaks to mouthwatering homemade bread pudding, you won't leave hungry or unsatisfied.

[facebook.com/GreatSeafood](https://facebook.com/GreatSeafood)

# GET REAL

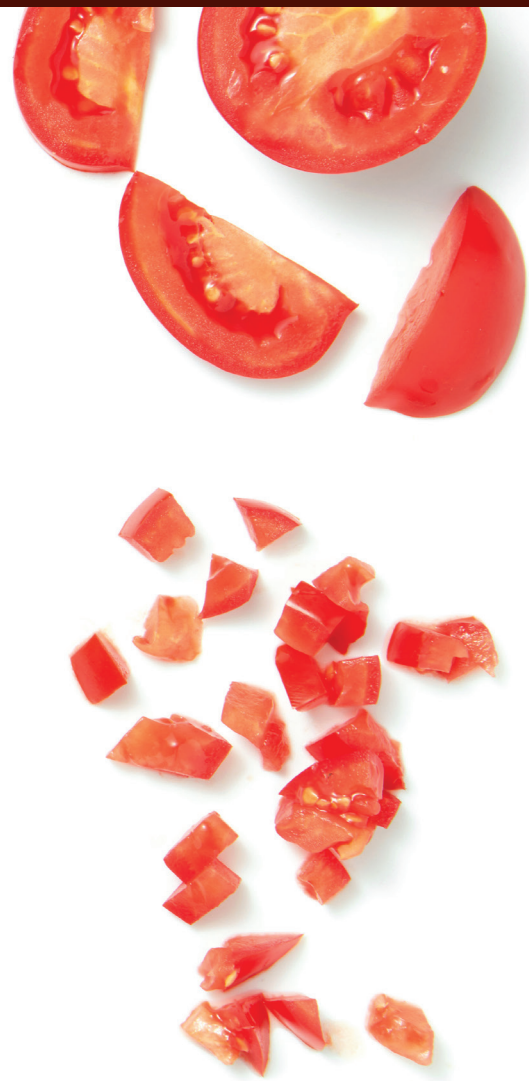

## JAMS, JELLIES, & PRESERVES

**SCALES - Any person** selling goods by weight or creating packages of commodities to be labeled by net weight must use a legal-for-trade scale. This scale must be registered annually with LDAF Weights & Measures.

**PACKAGE LABELING:** Any person who is pre-packaging goods for sale must ensure they label each package with the name of the commodity in the package, a Net Quantity Statement, and the name and place of business of the manufacturer, distributor, or seller.

**Contact LDAF Weights & Measures** at 225-925-3780 or [weightsinfo@ldaf.state.la.us](mailto:weightsinfo@ldaf.state.la.us) for more information

**Mayhaw Juice, 5-cup frozen** packs, ready for jelly making, etc. \$10 per pack. Rick Stutes, Duson, Lafayette Parish; 337-298-1931.

## HAY & GRAIN

**Jiggs Bermuda performance** horse square bales, well fertilized, weed free, all fields sprayed and fertilized after every baling to keep clean, no rain after cutting, bales re tight and heavy, delivery of 200 bale loads available if you can unload, \$9/bale. Chris Douget, Ville Platte, Evangeline Parish; 337-224-2896.

**Square bales for sale, coming** 2nd cutting, fertilized on 6/24/23 (28/19/19), \$4/bale in field, we can load for an extra charge. Damon Kirk, Deville, Rapides Parish; 318-709-8101.

**Good clean hay, no weeds, \$40** in field, \$45 in the barn. Charles Bell, Washington Parish; 985-839-9222.

**Hay for sale, round bales 4x5,** net wrap, delivery available, starting at \$25/per bale. Kendall Fontenot, Evangeline Parish; 337-459-1634.

**Taking Orders: 2023 Bermuda** square bales \$7 per bale in the field or \$8 per bale in the barn. Call, email, or text. Bob Murphy, Acadia Parish. 337-230-5634, [big\\_country1967@yahoo.com](mailto:big_country1967@yahoo.com)

**2022 cow hay, 30 big rounds** grass mix, \$30 per bale. Jerry Baker, Carencro, Lafayette Parish; 337-277-2820.

**Wanted: Silage equipment,** forage choppers, wagons, etc. D. VanMol, Lecompte, Rapides Parish; 318-308-4829.

## TRACTORS

**Yanmar tractor 2000B, 975.3** hrs., asking \$2500. Javis Noel, Church Point, Acadia Parish; 337-230-8326.

**21 Mahindra 8100, cab, air, 4wd,** 528 hrs., loader, radio, Bluetooth, shed kept, like new, \$64,000. David Bordelon, Covington, St. Tammany Parish; 985-867-0037.

**4030 Kubota Tractor, good** shape, roll bar, \$8,000. W.J. Mims, Calhoun, Ouachita Parish; 318-644-2236.

**Brand New, (Iron Bull brand)** rops and cnoy fits the following international tractors, 706,756,766,806,826,856,966, 1066,1206,1256,1456,1466,1486, and hydro 100, \$1,800. Thad Broussard, Erath, Vermilion Parish; 337-937-6781.

**185 Allis Chalmers, runs good,** asking \$5,000. Charles Tate, Kentwood, Tangipahoa Parish; 985-514-3782.

**2013 TYM 23HP, Hydrastat,** 4wd, front loader with forks, and 4' rotary cutter, one owner, 700 hours, aux hydraulic control, call for pictures, \$12,000 negotiable. Ronney Broussard, Pollack, Grant Parish; 318-765-2298.

**IH 4 cyl. stationary engine, with** 90 degree belt pulley, not running, but loose engine, would be good for grist mill or cane grinder, \$700. Gerald Davis, Amite, St. Helena Parish; 985-320-8703.

**JD tractor 4450, cab, AC, air** ride seat, duals, front weights, \$37,500. Mack Brown, Mt. Hermon, Washington Parish; 985-515-3505.

**International 1066, fresh out of** frame overhaul \$12,000. Reynolds 6C Dirt Pan, new wheel bearings, hoses, \$7500.14 ft. Water Leveler, 30" sides, 9:00X20 truck tires, \$2,500. Sidewinder 7ft. bush hog, \$1,000. Lincoln SA200 Classic 1 welder \$4,800. Dale Moreau, Prairieville, Ascension Parish; 225-290-2917.

**1980 JD 4440 cab & air, 5,150** hours, AC & radio works, call for more questions. \$22,000. Dalton Simpson, Kentwood, Tangipahoa Parish; 985-514-6292.

**White tractor 2155 with cab &** air, 160HP w/new allied loader, hay spear, 1,800 hrs., \$12,500. Bobby Denton, Jena, LaSalle Parish; 318-992-4504.

**Farmall Tractor Piston and** sleeve set of 4, new in box, was bought for Farmall A, may fit others, Part no. A-SK260, \$200. Gerald Davis, Amite, St. Helena Parish; 985-320-8703.

**New 2 17.0- 17 12-ply multi rib** \$300 pair, 8- 250/90R38 Goodyear \$300 each, 4 11-15 8-ply \$100 each, 4 1.5- 15 12-ply \$130 each. Ben Clark, Sulphur, Calcasieu Parish; 337-527-9764.

**JD 3320, 06, 4X4, open cab w/** cover, 1200 +/- hrs., hydro, ind. tires, front loader piping, (no

bucket), very good condition, private use, includes 5' clipper, disc, box, \$16,990. Buddy Elliott, St. Francisville, West Feliciana Parish; 225-324-6843.

**JD 5085E 2019, less than 400** hrs., 7-ft bush hog included, call for price. Perry Taylor, Sunset, St. Landry Parish; 337-290-0692.

**1970 Ford 3000, grader box 6',** Kubota front end loader, 514 M#3135. Lawrence Drude, Ponchatoula, Tangipahoa Parish; 985-969-2523.

**1066 International, dual wheels** in back, 6 brand new tires, barn kept, excellent condition, \$24,000. Danny Prejean, Kaplan, Vermillion Parish; 337-962-8482.

**2001 Liebherr motor, great for** power plant, Scott Davis Chip Co., \$5,000 or best offer. Jeremy Carmouche, Marksville; 318-305-6380.

**Wanted: 8N and Ford 4000 for** parts. Harry Latiolias, Carencro, Lafayette Parish; 337-501-3420.

**Wanted: I buy tractors and** loaders. Joe Major, Church Point, Acadia Parish; 37-945-6960.

**Wanted: One good used 11.2 x** 28 tractor tire. Bill Boegel, Mandeville, St. Tammany Parish; 504-421-4820.

**Wanted: Single row disc.** Raymond Bates, Amite, Tangipahoa Parish; 985-517-5549.

## CUTTERS & MOWERS

**15' Stalk chopper, 3pt., rear** crazy wheels, extra heavy duty, excellent condition, \$1,999. Charles Jarreau, Lakeland, Point Coupee Parish; 225-405-6965.

**Bush Hog 3008, 8-foot pull** type cutter, very good condition, \$5,500 firm. Robert Roy, Hessmer, Avoyelles Parish; 318-787-3677.

**New Holland 616, disc cutter** for repair and paint, \$1,550 cash only. Ralph Racca, Broussard, Lafayette Parish; 337-789-1024.

**(2) snapper riding mowers, new** tires & battery on one, \$250 for both. Bobby Denton, Jena, LaSalle Parish; 318-992-4504.

**Clipper XL, Defender Boss 72"** mower, new engine, new deck bearings, good tires, good solid mower, \$5,250 OBO. Myron Mayard, Calcasieu Parish; 337-274-8405.

**Woods BB60 five ft bush hog,** needs deck work, \$475. Calvin Waskom, Franklinton, Washington Parish; 985-373-2832.

**6-ft. Alamo flail mower, good** condition, extra blades to go with it, \$1,500. Danny Doucet, Washington, St. Landry Parish; 337-945-5294.

**7-ft. bush hog cutter w/ two** trailing wheels for good smooth cut, \$1,750. Houston Penn, Baton Rouge, EBR Parish; 225-355-4891.

**John Deere 240 rotary dish** cutter, new blades, 5 foot cutting width, \$2,850. Donald Milligan, Mansura, Avoyelles Parish; 318-729-1738.

**6-ft bushhog \$600. Jim Smith,** DeSoto Parish; 318-218-9690.

**Wanted: Husqvarna lawn** mower with 48" cut dec, in excellent, or like new condition. Robert LeMaster, Summit, Pike County, MS; 601-684-4540.

**Wanted: Grass discharge chute** for a John Deere "O" turn mower with a 7-iron deck "O" turn model # z968 2014 model 6 ft. deck. Louis Olivier, Arnaudville, St. Landry Parish; 337-523-1464.

## PLANTING & TILLAGE

**Sweet pot. equip., 2 and 4 row** planters, hipers, rolling colts, lay-by-buster, 20-bushel bins, etc., call for price. Ricky Juneau, Hessmer, Avoyelles Parish; 318-201-0697.

**For Sale 10' two-way plow** (good shape), 10' water buffalo for small tractor, used for duck blinds, call or text for more info, \$1500 for both. Jerome Cormier, Morse, Acadia Parish; 337-581-8542.

**IH 16-ft. heavy duty disc,** \$1,500; JD 3-pt. 15-ft. grain drill w/markers, \$2,500. Michael Dupre, Bunkie, St. Landry Parish; 337-945-5333.

**One mechanical sweet potato** transplanter in excellent shape, \$500. 300 plastic sweet potato crates, \$5 each. John Deere 4 row hipper, \$800. Todd Cullen, Avoyelles Parish, 318-240-3862.

**Int. \$51, drill shed kept \$1,200** neg. Kentry Prather, Eunice, St. Landry Parish; 337-466-2058.

**(1) Mechanical sweet potato** transplanter in excellent shape, \$500; (300) plastic sweet potato crates, \$5/each. Todd Cullen, Evergreen, Avoyelles Parish; 318-240-3862.

## PICKERS & HARVESTERS

**Savage Harvester 804z, great** shape, shed kept, used very little, \$8,000 negotiable, 5.7-350 chevy engine \$800. Lynwood Wiley, Ferriday, Concordia Parish; 318-719-2245.

**2010 John Deere 9770 STS** Combine, 2,324 engine hours, 1,828 separator hours, bullet rotor dual wheels, 4-wheel drive, Mauer bin extension straw chopper, \$75,000. Thomas Carlson, Morse, Acadia Parish; 337-581-0571.

**2014 Case 7230 Combine,** engine hours 1486, separator 1090, \$180,000, 2013 FD70, 35'MacDon draper header, \$38,000, Unverferth 860 Grain Cart, \$44,000. Sidney Plaisance, Ferriday, Concordia Parish; 318-758-2834.

**2006 Case 8,010 combine,** 3,068 engine hrs., 2,313 thresher hrs., 36 in. front tires, 4-wheel drive, \$50,000; 2008 mcDon D60-S draper header w/trailer, \$15,000. Donald Berken, Welsh, Jefferson Davis Parish; 337-526-3777.

## OTHER AG IMPLEMENTS

**Cattle Squeeze chute, older** model, excellent condition, scissor type head catch, just reworked in shop, lifetime iron floor, sliding back gate, ready to work, \$1,650. Chris Douget, Ville Platte, Evangeline Parish; 337-224-2896.

**200 gallon 3-pt. spray rig, 20-** ft. spray boom, lots of options, \$2,500, text only. Gable Cormier, Lake Charles, Calcasieu Parish; 337-794-3236.

**W&A 8-row hipers w/ Ortham** row markers, \$2,000; Taylorway (8)-row cultivator, 5-pow gangs w/shields, \$800; Ditch Witch w/4-way blade, land boring unit, drill pipe & bits, trailer, excel. cond., \$12,500. Bobby Denton, Jena, LaSalle Parish; 318-992-4504.

**S, S, fertilizer Buggy, ground** driven with tarp, \$2,500. Bobby G. Denton, Jena, La Salle Parish; 318-992-4504.

**3,000 lbs Yale forklift, has one** leak, will go anywhere on dry ground, used to stack hay in the barn, \$3,600. Joe Bellelo, Livonia, Point Coupee Parish; 225-485-0525.

**Continental Belton 200-gallon** 3pt boomless sprayer, with old 25 boom, \$400. Calvin Waskom, Franklinton, Washington Parish; 985-373-2832.

**Pilco 3-pt. levee plow, (6)** blades on each side, \$1,500. Michael Dupre, Bunkie, St. Landry Parish; 337-945-5333.

**Plows, bush hogs and other** farm equipment for sale, call for details and pricing. Joseph or Patrick, Jennings, Acadia Parish; 337-526-8826 or 337-526-8825.

**Reynolds Model #484, 5-yard** dirt pan, \$3,000; Water level pull blade - \$1,000; Cat3 6' box blade, \$500. Norman Young, Evangeline Parish; 337-303-3385.

**JD 210 plow, 12-ft, needs** hoses/ tips, \$1200; homemade blade, 8.5 ft, \$500; homemade ditcher, \$150; pasture renovator 10' 9-shank, \$250. David Fontenot, Ville Platte, Evangeline Parish; 337-363-4334.

**One 5-foot plow, three-point** hitch, in good shape, ready for work, \$700. Jake Hebert, Abbeville, Vermilion Parish; 337-422-1825.

**Wanted: 20' or 6-row folding** disc. Patrick Richmond, Glenmora, Rapides Parish; 337-344-3732.

**Wanted: Pasture sprayer, PTO** driven, no booms, must be in good condition, about 300 gallons. Elmo Doyle, Oakdale, Rapides Parish; 318-35-8360.

**Wanted: Metal T-post in local** area. Ed Kelley, Bush, St. Tammany Parish; 985-264-6532.

**Wanted: used T-posts. Ken** Eversull, Boyce; 318-792-1628.

**Wanted: 3-pt hitch grader** blade, swivel and tilt for 50 hp tractor. Ed Kelley, Bush, St. Tammany Parish; 985-264-6532.

## HAY EQUIPMENT

**New Holland 570 square baler,** in very good condition, (1) new knottter, plunger reworked 3 years ago, very dependable, pics/video of baler in use, \$9,250. Chris Douget, Ville Platte, Evangeline Parish; 337-224-2896.

**Vermeer Hydraulic bale fork,** heavy duty, 3-point, CAT 2, good condition, \$1,000. John Swindler, New Roads, Pointe Coupee Parish; 225-937-4694.

**2021 New Holland 210M hay** cutter pull type, 10 ft., like new, \$14,000. Lamar Holmes, Keatchie, Desoto Parish; 318-286-7406.

**New Holland 273 square baler,** needs tires, \$1,000. Jimmy Witherwax, Iowa, Jefferson Davis Parish; 337-526-0426.

**Kubota cutter 9'2", runs great,** good condition, \$4,800. Greg

LaFleur, Opelousas, St. Landry Parish; 337-831-0889.

**Hay Rake Hodge built 8-wheels,** \$1,000, Vermeer Delta tedder/rake \$1,000. Gabriel Gonzalez, Lafayette Parish; 337-344-1140.

**2008 John Deere 458 Round** Baler, bale counter included, 6,900 total bales, \$14,000. Ben Hodson, Lafourche Parish; 985-696-1112.

**Hay Spears for sale, front** loader and 3pt. hook ups, single and double spears, new, \$500-\$650. Lacey Mouton, Church Point, Acadia Parish; 337-250-1810.

**Hay Rake, \$300. Edie Begnaud,** Lafayette, Lafayette Parish; 337-277-6543.

**H & W 10-wheel hydraulic** V-rake, \$1000. Michael Dupre, Bunkie, St. Landry Parish; 337-945-5333.

**John Deere 894A side delivery** rake, good working condition, perfect for small hay farm, owner's manual and some spare parts, \$995. Kenneth Lyon, Rayne, Acadia Parish; 337-849-8907.

**10ft. Claas Fluffer Liner 3505** 1998 model, \$900. Randy Melancon, Vermilion Parish; 337-224-0197.

**Vicon hay cutter, 5', good** condition, \$3,000 obo. David Bordes, Sunset; 337-278-0872.

**JD 457 Round Baler with** monitor, mega wide dual pick up, good condition and field

ready, \$10,000. Mitchell Briscoe, Church Point, Acadia Parish; 337-322-2152.

**NH 316 sq baler, shed kept,** working, \$3,200; 18-ft hay conveyor w/ gas engine, not working, \$100. David Fontenet, Ville Platte, Evangeline Parish; 337-363-4334.

**Vermeer 5500 Rebel Rd baler,** barn kept- clear paint, field ready, new tires, excellent shape, \$10,500. Harold Snowden, West Monroe, Ouachita Parish; 318-355-1797.

**Hesston 5500 rounder baler,** belts bearings have been replaced, extra bearings, chain, belts, pick up teeth and owner's manual go with baler, have new bale to show that it works, baler is south of Lake Charles, indoor storage, \$1,500. Bobby Welch, Denham Springs, Livingston Parish; 225-975-3617.

**336 JD hay sq. baler, new** Holland hay cutter, 5.5', JD 650 hay rake, \$1,000, new parts on all three. Louisa Blanchard, St. Amant, Ascension Parish; 225-715-3041.

**New Holland H6750 10' disc** cutter, shed kept, \$5,800. Randy Melancon, Vermilion Parish; 337-224-0197.



## CONTRACTOR EQUIPMENT

**300 ft. of 3" sewage PVC pipe,** 1,000 ft. of 1 1/2" light wall PVC, 3" is \$18 for 10 ft. joint, 1 1/2" is \$8 for 8-10 ft. joint. Rhett Dugas, Saint Landry, Evangeline Parish; 225-571-6386.

**1953 Craftsman level and** tripod, \$150, 3 eye levels, \$40/each, 4-foot smart level, \$75. Charles Longino, Natchitoches, Natchitoches Parish; 318-715-4814.

**3-10 ft. roll-up doors, 1 year old,** charcoal grey, very good condition, call or text for photos, 1 for \$600, 2 for \$1000, all 3 for \$1,400. Mike Demarie, Deridder, Beauregard Parish; 337-540-4685.

**JET JDM-18 vertical bench** milling machine w/h 21 bits, used good working condition, \$1,250. Aaron Slayter, Colfax, Grant Parish; 318-652-8107.

**Concrete breaker, fits backhoe** or excavator, job ready, \$2,750. ML Towns, Arcadia, Bienville Parish; 318-548-8500.

**10" oilfield casing \$14/foot** obo; 20" steel pipe, new casing, 1/2" all, 20' & 40' lengths, \$100/foot. ML Towns, Arcadia, Bienville Parish; 318-548-8500.

**20-24" concrete culverts,** "new", 7.5' long, \$150/each. ML Towns, Arcadia, Bienville Parish; 318-548-8500.

**25-ft. concrete bridge beams,** reinforced 24"x18", weigh 10,000/each, \$300/ one. ML Towns, Arcadia, Bienville Parish; 318-548-8500.

**(5) LED shop lights, \$85/each.** ML Towns, Arcadia, Bienville Parish; 318-548-8500.

**(10) sets oilfield pipe racks, 30'** in length, \$1,200-\$3,500/ set. ML Towns, Arcadia, Bienville Parish; 318-548-8500.

**Galvalume- 6 sheets, 26 ga., 3** foot wide, 12 foot long, \$275. D.F. Sims, Walker, Livingston Parish; 225-686-9066 or 225-305-6064.

**Electrical Wire- 3 conductor #6** AWG- \$3 per foot, 4 conductor #10 AWG-\$175 per 100 feet, 4 conductor #12- \$100 per 100 feet, SO Cord- #10 AWG- \$145 per 100 feet. D.F. Sims, Walker, Livingston Parish; 225-686-9066 or 225-305-6064.

**Lincoln classic-300-D welding** machine, 3,667 hrs., excellent condition, welds great, \$8,000. Michael Leblanc, New Iberia, Iberia Parish; 337-578-0363.

**2006 Komatsu Dozer D-31 PX** 6-way blade 3804 hrs., strong dozer, runs well, but needs a steering pump, will not steer, photos available, \$15,000. Earl Albin, Holden, St. Helena Parish; 985-320-9461.

**French Quarter lamps & poles,** contact for price. Jim Smith, DeSoto Parish; 318-218-9690.

**Wanted: metal sheet or plate,** 4'x8'x1/4" thick or 3' wide x 8" longx1/4" thick. Robert M. Lemaster, Summit, Pike County; 601-684-4540.

## FARM TRUCKS

**2013 International single axle** auto dump truck, \$39,000; 98 Ford F700 dump truck, \$15,000; 2005 GMC dually, tool bed, \$5,500; trash truck \$3,500. Alvin Joseph, Calcasieu Parish; 337-526-1102.

**1993 Dodge 1-ton diesel flat** bed, automatic, \$5,500. Joseph or Patrick, Jennings, Acadia Parish; 337-526-8826 or 337-526-8825.

**2009 Toyota Sienna Van** \$2,500 or best offer Joseph or Patrick, Jennings, Acadia Parish; 337-526-8826 or 337-526-8825.

**2000 Toyota Tundra \$4,500** Joseph or Patrick, Jennings, Acadia Parish; 337-526-8826 or 337-526-8825.

**1965 Jeep CJ5, no title, \$800.** Charles Willie, Folsom, St. Tammany Parish; 985-773-8406.

## TRAILERS, WAGONS, & EQUIPMENT

**1998 Sooner 3 horse slant with** rear tack and front dressing room, fold down windows, new tires and breaks, rear ramp, excellent condition, \$10,500. William Krielow, Roanoke, Jefferson Davis Parish; 337-275-0027.

**Goose-neck trailer, 18' long 8'** wide, 2-7,000 lb. axles, does not have a dove tail, \$3,000. Russel Suire, Erath, Vermilion Parish; 337-937-5897.

**Honeywell Generator with** transfer switch and pad to sit generator on, brand new, never used, bought July 2023, \$7,000. Lamar Holmes, Keatchie, Desoto Parish; 318-286-7406.

**3 500-gallon diesel fuel used** tanks, \$1000 for all three, Kenneth Romero, New Iberia, Iberia Parish; 337-519-3062.

**WW- Bumper pull- horse trailer,** ready to pull, everything works, 2006, new tires and bearings, \$2,750. I.H. Fair, Castor, Bienville Parish; 318-259-1837.

**1997 Sundowner 3 horse slant** load gooseneck trailer with tack room, great condition, \$9,000. Edie Begnaud, Lafayette, Lafayette Parish; 337-277-6543.

**2015 Lakota Charger, 3 horse** gooseneck trailer with canopy, 30' long 7' wide 9' short wall, sleeps 4, new batteries and tires, double gas bottles, very clean and covered, no slide out, photos upon request, \$30,000. Mike Demarie, Deridder, Beauregard Parish; 337-540-4685.

**Cotton Trailers to be used for** crawfish trap storage 36'-40',

**We all scream  
for pecan  
ice cream!**

**BUY LOUISIANA PECANS**



VG cond., \$4,000-4,500 with delivery. T.L. Enright Sr., Sicily Island, Catahoula Parish; 318-282-6299.

**14 kw Generac Generator**, excellent condition. \$3,500. Norman Thomas, Rapides Parish, 318-443-4052.

**06 Exiss 4 H gooseneck LG** tack/dress room AC rear tack, \$16,000. Merritt Taylor, Ferriday, Concordia Parish; 601-334-1425.

**Coachmen Leprechaun RV 310** BH, 19,887 miles, sleeps 10, onboard generator, everything works properly, \$65,000. Brandi LeBas, Church Point, Acadia Parish; 337-886-8492.

**10' tilt trailer, \$1,000; 91** firebird v-8 motor & transmission parts; old Ford flat-head motor v-6 & transmission best offer; parts for 1977 Triumph Spitfire convertible car best offer. Sheila Wills, Jennings, Jeff Davis Parish; 337-789-0699.

**18-ft utility trailer, electric** brakes, \$2,500. Tony Templet, Baton Rouge, EBR Parish; 225-356-2094.

**Wanted: Bumper pull livestock** trailer. Ricky Juneau, Hessmer, Avoyelles Parish; 318-201-0697.

**Wanted: Hay wagon in local** area. Ed Kelley, Bush, St. Tammany Parish; 985-264-6532.

**Wanted: Looking for a gently** used, 2 horse slant, bumper pull trailer. Donna Hebert, Lafayette Parish; 337-298-9598.

## SEWING & FABRIC

**Antique sewing machine**, standard brand, 4 drawers treadle type (foot pedals), \$100 OBO. Joe Mitchell, Vinton, Calcasieu Parish; 337-884-0196.

**Baby Lock coronet long arm**, 6-foot frame, rear handlebars, ruler base, casters, bobbin winder, \$2,000 or best offer. Renee Gubert, Jefferson Parish; 504-454-0652 or 504-812-6513.

**Sewing hooks, simplicity's** simply the best singer, sewing secrets fitting finesse, sewing with Nancy, sewing step by step, \$10/each. Earline Landry, Roanoke, Jefferson Davis Parish; 337-275-8741.

## CRAFTS & WOODWORK

**Old time mule drawn wagon**, all hardware & seat, also available, mule drawn turning plow, \$300, pics available. David Wood, Ashland, Natchitoches Parish; 318-544-2481.

**Cypress wood duck nest boxes**, \$45/each; predator guards, \$25/each. Greg "Red" Vidrine, Eunice, St. Landry Parish; 337-230-7295.

**Wood duck nesting boxes**, all made of cypress, \$40/each. Jimmy Laborde, Mansura, Avoyelles Parish; 318-240-4772.

**Burl Maple spalted oak, rough** sawn ash, oak, maple & pine, \$1/ft = bd, \$2/ft = pine, \$2/ft = oak & ash, \$3/ft = spalted & burl. John White, Greenwell Springs, EBR Parish; 225-261-1257.

## LUMBER & SAWING

**Portable Sawmill service, 30** cent BF or depends on job. Donald Armond, Krotz Springs, St. Landry Parish; 337-592-0505.

**Cypress Post, 8"x8"x10', \$150**, 8"x8"x8', \$120, 6"x6"x8', \$80. Donald Armond, Krotz Springs, St. Landry Parish; 337-592-0505.

**Black walnut lumber, logs &** trees, bargain priced. David Wood, Ashland, Natchitoches Parish; 318-544-2451.

**Approximately 850 board feet** of pine lumber 2"x4"x8' and 2"x6"x16' and 1"x12"x16' and 1"x10"x16' - rough cut, \$850 for all. James Mire, Eunice, Acadia Parish; 337-546-6770.

**10" industrial delta unisaw**, 36L31 w/ saw lift, w/2-factory and (1) custom table add ons, 52" rip capacity, \$2,500. Thomas Marcotte, Marksville, Avoyelles Parish; 318-715-6771.

## FARM & LIVESTOCK SUPPLIES

**John Deere 7,700 combine** final drives, \$500 each, 3 propane tanks \$999. Charles Jarreau, Lakeland, Point Coupee Parish; 225-405-6965.

**3- Grain carts, 2-tristate 250** and 350 bu., 1- Rayne grain 250 bu. All in good condition, all \$3,000, 2 combine sieves for JD 95 \$250 for both. Charles Jarreau, Lakeland, Point Coupee Parish; 225-405-6965.

**Tire- LT 275 x 70 x18, Mickey** Thomson, 75%, 10Ply, \$75, 4-10 Ply 265 x 75 x R16 Klever M/T Kenda, \$40 each. Charles Jarreau, Lakeland, Point Coupee Parish; 225-405-6965.

**Five flat roof metal trusses, 30** feet long, \$250 each. Jimmy Witherwax, Iowa, Jefferson Davis Parish; 337-526-0426.

**Factory built portable animal** steel & wire cage, 3'x4'x5', excellent condition, \$425. Bobby Denton, Jena, LaSalle Parish; 318-992-4504.

**2-axle trailer mounted hydraulic** seed mixer & loader, used to mix chemicals & auto load seed hoppers on planters, \$2,000. Bobby Denton, Jena, LaSalle Parish; 318-992-4504.

**Brand new metallic sheets, 7** sheets, 12 foot long, emerald green, \$540 each, 5 green ridge caps, corrugated, 26 gauge metal, \$20 each. Larry Duhon, Kaplan, Vermilion Parish; 337-652-6200.

**New Rabbit cage 48" wide by** 30" deep, 5' tall, 2 compartments, painted, metallic roof, solid cage, \$170. Larry Duhon, Kaplan, Vermilion Parish; 337-652-6200.

**Large diameter pipe for** sale, 12, 14, 16, 18, 20, 24, 30, 36, 48 inches. Daniel Roque Jr, Cloutierville, Natchitoches Parish; 318-201-1715.

**3 pt. hay forks, one homemade** and one factory made, \$200 each. Greg LaFleur, Opelousas, St. Landry Parish; 337-831-0889.

**4 Row Loftness Deviner**, \$8,000, 20 Bu. Bines, \$10, Sweet Potato packing line with auto sizer, \$10,000. Mike Mitchel, Mansula, Avoyelles Parish; 318-481-9085.

**Pull type box blades, heavy** duty and medium duty, 7ft.-12ft. available, blades available with and without hydraulic lift, prices start at \$2,200. Lacey Mouton, Church Point, Acadia Parish; 337-250-1810.

**Horse racing farm closing**, everything for sale, tack, rubber mats, buckets, troughs, polytape electric fencing, horse walker, horse trailer, etc., Pricing \$10-\$9,000. Edie Begnaud, Lafayette, Lafayette Parish; 337-277-6543.

**New Chicken tractor and coops**, all sizes from 3-12 chickens, all made with treated wood and cedar, new tin roofs, nesting boxes, 2 doors for egg collection and cleaning, and chicken runs, from \$600-\$1,200 depending on what size. Robert Tout, Lake Charles, Calcasieu Parish; 337-842-7755.

**Powder River calf squeeze** chute/calf table, very good condition, \$1,500. Bonnie Ponthier, Marksville, Avoyelles Parish; 318-359-4519.

**Corn Grinder, PTO powered**, The Westerns Cat. Brand, \$1,500. Duncan Smith, Jonesboro, Jackson Parish; 318-475-0332.

**Priefert 5 horse walker**, enclosed motor, kept under roof, great condition, \$6,500. Edi Begnaud, Lafayette, Lafayette Parish; 337-277-6543.

**Rubber horse stall mats, heavy** duty, 3 stalls, treated 4' x 8' plywood sheets included for underlayment, \$250. Rita Corde Cade, Napoleonville, Assumption Parish; 985-438-1400.

**40-foot factory built round pin** for sale, \$400. David Burlison, Hornbeck, Vernon Parish; 318-430-0072.

**Wanted: Cattle guard, 10'-12' W** for use on the driveway. Kevin Simpson, Prairieville, Ascension Parish; 225-363-3196.

## FROM THE FARM

**36 Inch pipe, call for price.** Dan Roque, Cloutierville, Natchitoches Parish; 318-201-1715.

**Vintage Platform scale with** weights, \$150, and horse drawn Avery Planter with seed plates, \$140. Gerald Davis, Amite, St. Helena Parish; 985-320-8703.

**Wanted: Looking for old split** rail fencing in any shape, willing to pay a fair price. Marc Harris, St. Landry Parish; 337-315-1102.

## HUNTING, FISHING, & CAMPING

**Classified advertisements in** this category include ATVs, archery/accessories, boats and equipment, fishing tackle/supplies, sportsmen's leases, fishing/hunting leases and memberships, and guns/accessories.

**Transit City Bus will make a** great fixer upper for a camp (does run), \$5,500 reduced price, title provided. Brent Duncan, Franklinton, Washington Parish; call 985-515-6655.

**28-ft. travel trailer by Gulf** Stream w/ living room slide out, off white w/ blue trim in color, \$6,000. Houston Penn, Baton Rouge, EBR Parish; 225-355-4891.

**09 Gooseneck Dutchmen** Denali, 2 slides, 2 A/C, sleeps 7, no leaks, solid floors, everything works ready to go, shed kept, \$16,000. Merritt Taylor, Ferriday, Concordia Parish; 601-334-1425.

**Custom-built horse trailer/** camper, \$12,000. King bed, cypress cabinets, tv, shower. Kitchen, full refrigerator, microwave, stove/oven. Hauls three mules. Anne Darrah, Iberia Parish, 337-229-8264 or 337-380-4465.

**Deer stand on 6x12 trailer**, 3,000. Steven Stagg, Port Barre, St. Landry Parish; 337-308-0059.

**Deer hunting club near Pearl** River, St. Tammany Parish, \$1200/year and 598 acres, deer, hogs, turkey, rifle & archery hunting, camping allowed. KJ Lodrigue, Ponchatoula, Tangipahoa Parish; 985-789-1000 or lease@kjun.us.

## ATV

**4- out and back max tires and** rims, 32 X 10 -14 NHS, \$200. Rhett Dugas, Saint Landry, Evangeline Parish; 225-571-6386.

**Windshield for a 2022** Kawasaki mule, \$150. Vernon Humphries, Zachary, East Baton Rouge; 225-937-6625.

**Kawasaki Mule 4x4 \$1,500** Joseph or Patrick, Jennings, Acadia Parish; 337-526-8826 or 337-526-8825.

**New 2022 Polaris 570** Sportsman, less than 5 miles on it, won in sweepstakes, \$8000 cash-no check. Don Sayers, Minden, Webster Parish; 318-377-4380.

**Honda CRF 70f dirt bike**, excellent condition, \$1,200.

Sheila Wills, Jennings, Jeff Davis Parish; 337-789-0699.

**Wanted: Looking for a salvage** Bush Hog UTV for parts, doesn't have to start or run, will pay \$500 for one. Jeff Lewis, Huffman, Harris County, TX; 281-851-1329.

## GUNS & ACCESSORIES

**Mossberg 12-gauge pump** shotgun, in good condition, \$125, also a western style 22 revolver pistol, New, \$125. Jimmy Laborde, Mansura, Avoyelles Parish; 318-240-4772.

**Mossberg Model 835 Ulti-Mag** 12 Gauge, Real tree hardwood camo synthetic stock, 24" ventilated rib barrel, full ported choke, fiber optic sight, \$425. Jerry Norwood, Zachary, East Baton Rouge Parish; 225-937-1142.

**(2) AR-15 rifles, extra mags**, \$1,000 each. Tyrone Dubroc, Jackson, East Feliciana Parish; 225-721-2730.

## BOATS

**1998 Mercury boat motor 25** horsepower 4 stroke \$1,800 Joseph or Patrick, Jennings, Acadia Parish; 337-526-8826 or 337-526-8825.

**14-ft. Alumaweld-25 hp** Evinrude, 65 Minn Kota Trolling Motor with foot control, Boat spray coated inside, boat cover, seats in excellent condition, \$2,800. Cedric Rabalais, Cottonport, Avoyelles Parish; 318-542-0096.

**2009 16-ft alweld 50 HP** Yamaha, 45 lb. thrust troll, live well, 2-casting decks, diamond city trailer, good condition, \$6,500 firm. Richard Watson, Jonesboro, Jackson Parish; 318-533-2631.

## AGRITOURISM

**Camper/tent rental by day, 1.5-** mile woods trail, catch and release fishing, kayaks, waterfall, picnic areas, birthday parties, flowering plants, signage throughout, professional photographers welcome. Lee, Husser, Tangipahoa Parish; 985-981-7819 or 985-320-4478.

**Farm Bus tour, \$1,000, all-** inclusive ticket, the tour will go to multiple parishes in Louisiana (EBR, Rapides, Acadia, St. Landry), four day/ three-night tour to six agricultural locations, purchase tickets at heartlandtoursla.com. Taylor McCann, Pineville, Point Coupee Parish; 225-240-3376.

**Honey Do Farms offering** Western lessons, ages 4 & up, we supply everything, summer camps & birthday parties. Kori Schexnayder, Church Point, St. Landry Parish; 337-668-4777 or 337-316-4619.

# Congratulations, Tree Huggers!

## LA students shine at international competition

Last month, winners of this year's Louisiana Envirothon traveled to Canada for the 2023 National Conservation Foundation (NCF)-Envirothon, an international environmental and natural resources education competition for high school students.

Forty-nine teams from across the U.S., Canada, China, and Singapore traveled to this year's competition in New Brunswick, Canada.

Throughout the week-long competition, students demonstrated their knowledge on soils and land use, aquatic ecology, forestry, and wildlife management through written tests and interactive stations featuring New Brunswick's natural resources.

The teams were also tested on and then prepared oral presentations on this year's current issue, "Adapting to a Changing Climate."

Although the team from Massachusetts took top honors at this year's competition, we're super proud of our Louisiana team's hard work and impressive showing. We'd like to congratulate the Tree Huggers from Baton Rouge Magnet High School, who came in 11th place out of 49 teams.

Not only did Louisiana's team perform well in the competition, but they had a great time engaging with peers from all over the



**Tree Hugger team members Andrew Z. Wang, Sarah Thomas, Brandon Lin, James Xu, and Louisa Zhu**



country, Canada, and China, discussing climate change issues and learning through immersive experiences.

The next Louisiana Envirothon is in the spring of 2024, but registration and team formation will begin this fall.

For more information about next year's Louisiana Envirothon, including how to register a team and prepare for the event, visit the Louisiana Department of Environmental Quality at [deq.louisiana.gov/page/envirothon](https://deq.louisiana.gov/page/envirothon).

## Pecans... Louisiana's official state nut!



**BUY**

**Pecans!**

**A LOUISIANA  
SPECIALTY CROP**

Have you heard? In this year's legislative session, Louisiana lawmakers unanimously voted to make the pecan the official state nut. With Gov. John Bel Edwards' signature last month, it's official!

The bill was brought by Rep. Lance Harris on behalf of the Pecan Growers Association.

Pecans play a large part in Louisiana's history, culture, and cuisine, but it seems that everyone loves them... in fact, pecans are designated as the official state nut of Georgia, Alabama, Arkansas, and California.

According to the LSU AgCenter, pecan production contributes about \$12 million to the Louisiana economy each year.

Pecan harvest in Louisiana typically begins in October, and that's right around the corner. This fall, go nuts with pecans and celebrate this tasty addition at every meal!



## Kids thrive in Louisiana 4-H

4-H is a positive youth development program delivered by the nation's cooperative extension services that provides experiences where young people learn by doing.

Through informal, research-based, experiential education activities, 4-H members gain knowledge and life skills that enable them to become positive, productive, capable and compassionate members of their communities.

Louisiana 4-H is the largest youth development program with clubs and groups in all 64 parishes.

In addition to agriculture, Louisiana 4-H offers a wide range of programs and activities in areas such as leadership development, health and fitness, and STEM education. These programs provide youth with opportunities to explore their interests and develop new skills while having fun and making new friends.

From food, fitness, and fashion to computers, cows, and camping, there's a 4-H activity for everyone.

In 4-H, members learn about topics that interest them. These topics are referred to as members "projects." Most importantly, project work is self-selected and self-paced, so it gives children important skills in setting and working toward their goals.

Projects range anywhere from health and nutrition, STEM and related fields, leadership skills, or animal and livestock care, plus much more!

To view this year's annual report full of facts, figures, and inspiring 4-H stories, visit [www.lsuagcenter.com/articles/page1677621390690](https://www.lsuagcenter.com/articles/page1677621390690)

Want to get involved in Louisiana 4-H? To find your local program and start making friends and learning new skills, visit [www.lsuagcenter.com/portals/our\\_offices/parishes](https://www.lsuagcenter.com/portals/our_offices/parishes).

## DAVEY'S SALSA... *continued from front*

Now, Davey sells his salsa in 30 stores all over the state.

"I just feel like we've grown right along with Certified Louisiana," says Terri. In addition to all they've learned about the food business, Davey's social skills and confidence have progressed through his involvement at store samplings and other promotional events. Terri says Davey is a completely different person now than when they started the company. Young



**Whether friends, family, church members, or college students, everyone who works for Davey's is a volunteer.**

adults with disabilities have many hurdles to overcome, and this business has been the motivator for Davey to do things that he would have never done before. "It's just unbelievable to me the progress and the growth that he's made," says Terri. "Not just skill-wise, but emotionally, as a person."

The primary definition of "treasure" implies wealth in the form of money, jewels, or precious metals, stored up or hoarded. But that's not the case at all with Davey's Treasures Salsa.

For starters, it's not hoarded — it's shared. Davey's grandma shared her recipe with Davey, and now he's sharing it with others. And others are sharing their gifts with Davey by contributing to the success of the business. You see, there are no paid employees at Davey's; everyone is a volunteer. "Everyone knows that this is ultimately to help Davey," says Terri.

In fact, it's safe to say that Davey's "treasure" is closer to the secondary definition, which refers to something of great worth or value or a collection of precious things. And for Davey and his family, those precious things come in the form of the love, support, and acceptance they've received from themselves, each other, and their community.

"Before this company, Davey would not talk about his disability," says Terri. "But he has been so accepted and appreciated for what he has done. And that is the greatest thing ever, to know that he's finally comfortable and happy with who he is."

How's that for treasure? Davey's Treasures Salsa can currently be found in and around the Baton Rouge area, but they're expanding to new locations throughout the state. Visit [daveystreasures.com](http://daveystreasures.com) for information or to have it shipped directly to your door.



**The Certified Louisiana program is full of helpful resources and often becomes like family for many members.**

**There's a lesson for all of us in Davey's story...**

No matter your age, background, or ability level, we all have talents, interests, and gifts to share with our communities and the world. And you can do it without starting a business.

- **Is there a favorite recipe in your family's secret vault?** Learn how to make it, or pass one of your own down to an interested friend or family member.
- **Interested in learning about something new?** Do some research, find a partner, and dive in! Practice and passion, not perfection, are where the magic happens!
- **Have a skill or talent you'd like to share with others?** Volunteer to help a local organization make their project a success.



The Certified Louisiana logo program includes Certified Louisiana, Certified Cajun, Certified Creole, Certified Craft Beverage, and Certified Farm to Table. Established to enhance and promote Louisiana's agricultural industry, the logo aids in marketing Louisiana products to consumers for farmers, processors, producers, and suppliers alike. Projects eligible for inclusion in the Certified Louisiana logo program must be made, grown, manufactured, processed, produced, or substantially transformed in the state of Louisiana.

The LDAF has sole discretion to determine whether an agricultural product or agritourism activity is eligible to be labeled with one of the certified logos. In addition, a company must possess and comply with all other applicable state and federal permit, licenses, and laws.

**Check out all the programs at [www.certifiedlouisiana.org](http://www.certifiedlouisiana.org) or [Facebook.com/CertifiedLouisiana](https://www.facebook.com/CertifiedLouisiana).**

# Sweetening the deal: Researchers and the sugar industry join forces to refresh the environment

By Scott Elliott,  
ARS Office of Communications

The average American consumes 17 teaspoons of sugar per day, about half from sugarcane. It takes a lot of raw material to create all that sweetness, but there is a downside – what do you do with all the leftover sugarcane processing waste?

Scientists with the Agricultural Research Service's (ARS) Southern Regional Research Center (SRRC), in New Orleans, LA, are working with the sugar industry to improve processing methods and develop new products that will benefit the environment and increase profits.

According to Thomas Klasson, chemical engineer and research leader of SRRC's Commodity Utilization Research unit, the project aims to develop biobased products to replace petroleum-based products, and to refresh the soil with amendments made from sugarcane processing waste.

"Our work with waste utilization will replace products that are now made from dwindling or non-renewable resources," he said. "Our approach is greener and more environmentally friendly."

Mill mud, a gooey mess that is a byproduct of the sugar purification process, is one of the focal points of the research. Also known as "filter cake" or "press mud," it is an enriched sludge that is full of organic carbon, nitrogen, and nutrient minerals.

Sugar mills may be able to generate additional income by returning this waste to the production cycle.

"Mill mud has nitrogen, phosphorous, potassium, and many other compounds that provide excellent fertilizer value," Klasson said. "Right now, we are considering it for field applications because of the amount the sugar mills produce; however, adding it to potting soil may also be an option."

Sugar mills produce about 5 pounds of mud per 100 pounds of processed sugarcane.

"If all the mud from Louisiana sugarcane factories – which process about 1,900,000 tons of sugar cane a year – could be recycled as fertilizer, we would save 2,100 tons of nitrogen fertilizer and 950 tons of phosphorous fertilizer," Klasson said.

Mill mud is frequently used to improve sugarcane fields, where it can help restore fertility to sandy soil and land affected by erosion or biomass burning.

"With some waste, we are making plastics or converting it into chemicals that can replace chemicals that are now made from petroleum oil," Klasson said. "One of the wastes that we work with is bagasse, which is the rest of the sugarcane plant once the sugar is removed."

Often, bagasse never leaves the sugar mill because the industry uses it as an inexpensive fuel source. There are, however, many other uses, including paper,

particle board, mulch, animal bedding, and transportation fuel.

Bagasse has also found a home on cattle ranches and dairy farms as inexpensive roughage for herds, and as a natural filter to remove organic and metal contaminants from water.

"As resources become more scarce and fossil-based fuels and chemicals get more expensive, the use of agricultural byproducts will increase," Klasson said. "As the population grows, we will consume more sugar, and there will be an increased need to find uses for these wastes."



**ARS scientists seek to find uses for the solid plant waste that remains after sugarcane harvest and sugar extraction.**  
(Photo by Isabel Lima)



**LDAF  
NEWS**

## Stay informed of statewide and parish burn bans

Due to the extremely dry conditions statewide and the concern over first responder safety in these dangerously high temperatures, LDAF Commissioner Mike Strain, DVM, along with State Fire Marshal (SFM) Dan Wallis, issued a statewide cease and desist order for all private burning.

This order is effective as of 5 PM, August 7, and shall remain in effect until rescinded.

The Louisiana SFM, in collaboration with LDAF, only issues multi-parish and full, statewide burn bans, not individual parish bans.

Once the statewide ban is lifted, you can check your parish government's website or social media sites for the latest updates in your area.

You can also check LDAF's burn ban map by scanning the QR code at right. (Please

note that LDAF's map will only reflect bans that have been reported to us by those parishes.)

"Multi-parish" generally involves at least five connected parishes facing a similar fire threat at the same time. Multi-parish or statewide burn bans are generally issued due to an extended fire threat.



Parish government leaders have the authority to issue parish-wide burn bans or to opt-out of a statewide burn ban. Fire chiefs have the authority to allow for individual exceptions to a statewide burn ban.

### About burn bans:

- Burn bans apply to open burning practices (burn piles, burn barrels, etc.) of legal materials like vegetation.
- Burn bans do not apply to approved, agricultural burn practices for farming.
- Burn bans also do not apply to the recreational use of fire pits, campfires, or barbecue grills.

To learn more about what's legal and not legal to burn in Louisiana, search "open burning" at the Louisiana DEQ's website at [deq.louisiana.gov](http://deq.louisiana.gov).



## Suspect arrested in St. Helena arson investigation

Forestry Enforcement Officers with the Louisiana Department of Agriculture and Forestry (LDAF) have arrested Steve Harrison of Independence in an arson investigation regarding a wildfire on Hano Road in Independence, LA.

On July 22, LDAF agents in southeast Louisiana began investigating a wildfire that destroyed approximately nine acres of pine plantation on company land. During the investigation, agents identified 55-year-old Harrison, who had several outstanding arrest warrants through the Tangipahoa Parish Sheriff's Office.

On July 25, LDAF agents located Harrison near his residence on Hano Road. Harrison admitted to setting the fire and was subsequently booked for a simple arson violation in the St. Helena Parish Jail.

"It is illegal to purposely set a fire. A person suspected of doing so will be charged even if no one got hurt and regardless of the damage resulting from the fire," said LDAF Commissioner Mike Strain, DVM. "Setting fire to property without the consent of the owner and any subsequent damage is something LDAF and our Forestry Enforcement agents take very seriously."

LDAF agents would like to thank the Tangipahoa and St. Helena Parish Sheriff's Offices for their assistance during this investigation.

Note: All persons accused of any crime are considered innocent until proven guilty in a court of law.

The public is urged to report any and all forestry-related crimes to the LDAF 24-hr hotline at 1-855-452-5323.

## POULTRY SALES & SHOWS

**Hammond Poultry Swap** will be held 1st Sat. of the month at Tractor Supply on Florida Blvd. Only healthy animals. For more information, call Jenna at 225-439-9024.

**Poultry Swap and Farmers Market** every 1st and 3rd Sat. from 7AM until at the Moss Bluff Tractor Supply. For more information, call Joyce Conner at 337-391-1790.

**Abbeville Poultry Sales and Swap** will be held every 4th Sunday from 8AM until noon at the Tractor Supply, 3410 Veterans Memorial Drive. No sick animals and no dogs or cats. For more information, call Kenneth Richard at 337-319-5669.

**Denham Springs Poultry Swap** will be held every 2nd Sat. from 9AM until 1PM at the Tractor Supply on Florida Blvd., only healthy animals, no dogs or cats. For more info, call Daniel at 225-665-9042.

**Opelousas Poultry Swap and Sales** every 1st Sunday from 8AM until noon at the Tractor Supply, Hwy. 190. No sick animals and no dogs or cats. For more info, call Larry at 337-945-2804.

**Reeves Auction and Livestock** every 1st and 3rd Saturday of the month at 3PM. Located at 9271 Hwy 190 in Ragley. Includes general merchandise and poultry. For more information, call Danny Reeves at 337-309-9679.



### Mike Strain, DVM Commissioner

Louisiana Department of  
Agriculture & Forestry  
5825 Florida Blvd.  
Baton Rouge, LA 70806  
225-922-1234

### BATON ROUGE HEADQUARTERS

Office of Agricultural &  
Environmental Sciences  
225-925-3770

Office of Agro-Consumer Services  
225-922-1341

Office of Animal Health & Food Safety  
225-935-2153

Office of Forestry  
225-925-4500

Office Management & Finance  
225-952-8143

Office of Soil & Water Conservation  
225-922-1269

### REGIONAL OFFICES

Crowley Office  
337-788-7529

DeRidder Office - Forestry only  
337-463-7801

Hammond Office  
985-543-4057, 4024

Haughton Office  
318-949-3225

Indian Creek Recreation Center  
318-487-5058

Jena Office - Forestry only  
318-992-1400, 1401

Monroe Office  
318-345-7595

Natchitoches Office  
318-357-3126

New Orleans Office  
504-286-1125

Oak Grove Office  
318-428-0116

Oberlin Office - Forestry only  
337-639-4978

Opelousas Office  
337-948-0230

Woodworth Office  
318-487-5090



WE'RE  
HIRING

Promoting, protecting,  
& advancing agriculture,  
forestry, and soil &  
water resources



See all job openings and how to apply:  
[www.governmentjobs.com/careers/louisiana/ldaf](http://www.governmentjobs.com/careers/louisiana/ldaf)

# COMING YOUR WAY

## HORSE EVENTS

**Bogalusa Cow Sorting** — For more information, call Troy Crain (985-516-7507) or Blake Chiasson (985-285-0892) or email [sorting@3DOTS.us](mailto:sorting@3DOTS.us).

**Cotton Country Open Horse Show Association** — All shows are held at the NE LA Exhibition Center on Hwy 33 in Ruston. For more information, visit [www.ccohsa.com](http://www.ccohsa.com).

**Deep South Stock Horse Show Association** — All shows are held at the covered Clinton Arena in Clinton, with exception of the March and November shows, which are held at the Pointe Coupee Multi-Use Center. Remaining show dates for 2023 include August 19, September 9, October 21, and November 11. All shows begin at 9AM. For more information visit [www.dsshsa.org](http://www.dsshsa.org) or find us on Facebook or Instagram. Email: [dsshsa@gmail.com](mailto:dsshsa@gmail.com)

**Jeff Davis Riders Club** — All shows are held at Crowley Rice Arena and begin at 9AM unless otherwise noted. For more info, call Cathy Meche (337-526-2281) or visit [www.jeffdavisridersclub.org](http://www.jeffdavisridersclub.org).

**Livingston Horse Show Association** — All shows are held at South Park Arena in Denham Springs unless otherwise noted. For more information, visit [www.livingstonhorseshow.weebly.com](http://www.livingstonhorseshow.weebly.com) or call 985-507-0605.

**Louisiana Little Britches rodeo** — All events are held at the West Cal Arena unless otherwise noted. For more information, visit [lalbra.weebly.com](http://lalbra.weebly.com) or email [lalbra@yahoo.com](mailto:lalbra@yahoo.com).

**Louisiana Stock Horse Association** — All shows start at 9AM each day. November 19 & 20 — LaSH Finals, DeRidder, Beauregard Parish Arena For more information, visit [www.louisianastockhorse.com](http://www.louisianastockhorse.com) or call 337-208-2336.

## LIVESTOCK AUCTIONS

### CATTLE

#### Kinder Livestock (MON)

13008 Hwy. 190, West Kinder  
337-738-2778, [www.cattleusa.com](http://www.cattleusa.com)

#### Dominique Stockyard (MON)

1462 Airline Hwy. Baton Rouge  
225-356-5203

#### Amite Livestock Co. (TUES/SAT)

58449 Hwy. 51 Amite  
985-748-8636, [www.cattleusa.com](http://www.cattleusa.com)

#### Dominique Stockyard (TUES)

2800 W. Landry St, Opelousas  
337-942-5661

#### Mansura Livestock (WED)

8745 Hwy. 1 Mansura  
318-964-5330, [www.cattleusa.com](http://www.cattleusa.com)

#### Red River Livestock Auction (WED)

P. O. Box 456 Hwy. 1, Coushatta  
318-932-5691, [www.cattleusa.com](http://www.cattleusa.com)

#### Delhi Livestock Auction (WED)

774 Hwy. 80, Delhi, 318-878-2394

## SHOW ARENAS, BARNES, ETC.

#### Acadia Parish Rice Arena

159 Cherokee Drive, Crowley  
337-783-1442 or 337-384-4500  
[ricearena@appj.org](mailto:ricearena@appj.org)

#### Assumption Parish Ag Complex & Arena

119 Robin St., Napoleonville  
[www.assumptionla.com/AgComplex](http://www.assumptionla.com/AgComplex)

#### Bogalusa Community Arena

20239 Airport Road, Bogalusa

#### Clinton Covered Arena

14730 Hwy. 10, Clinton  
225-316-6779  
[www.clintonarena.com](http://www.clintonarena.com)

#### D'Arbonne Range Riders Arena

202 Rodeo Rd. Farmerville  
[www.darbonnerangeriders.com](http://www.darbonnerangeriders.com)

#### Morehouse Activity Center

9525 Marlatt St., Bastrop  
318-281-3164  
[www.morehouseactivitycenter.com](http://www.morehouseactivitycenter.com)

#### SugArena at Acadiana Fairgrounds

713 Northwest Bypass (Hwy. 3212)  
New Iberia 337-365-7539  
[www.sugarena.com](http://www.sugarena.com)

#### Sweetwater Campground & Riding Stables Arena

57056 N. Cooper Road, Loranger  
985-878-6868  
[www.sweetwater-campground.com](http://www.sweetwater-campground.com)

#### Terrebonne Livestock

Agricultural Fair Assoc. Arena  
221 Moffet Rd., Houma  
985-665-1005  
[www.terrebonne-livestock.org](http://www.terrebonne-livestock.org)

#### Texas Longhorn Rodeo

Arena, 3274 Hwy. 109, S.Vinton  
337-589-5647

**Advertising  
your events in  
the Louisiana  
Market Bulletin  
is EASY & FREE!**

Just email, fax, or mail us your event, date, time, location and any other details. To ensure timely publication, submit your event at least 6 weeks prior to the event.

- [marketbulletinads@ldaf.state.la.us](mailto:marketbulletinads@ldaf.state.la.us)
- 225-923-4828
- 5825 Florida Blvd., Ste. 2001, Baton Rouge, LA 70806

#### WANT TO LIST YOUR ARENA?

Email [marketbulletin@ldaf.la.gov](mailto:marketbulletin@ldaf.la.gov)  
or fax 225-923-4828

## **LDAF NEWS** Caddo Parish man arrested for livestock theft

A Caddo Parish man was arrested on July 24 by inspectors with the Louisiana Department of Agriculture and Forestry's (LDAF) Livestock Brand Commission. The arrest was the result of an investigation by the commission and a subsequent arrest warrant from Caddo Parish.

Twenty-two-year-old Travious D. Johnson, of Shreveport, was arrested on a warrant for theft of livestock. An investigation by the LDAF's Livestock Brand Commission determined that Johnson allegedly illegally removed a palomino horse without the owner's permission from a pasture and stall location in Caddo Parish in August of 2022. Johnson allegedly advertised the horse on social media and subsequently sold it. Brand inspectors were able to locate the horse in Allen Parish, and it was returned to its owner.

Johnson was arrested without incident by the Desoto Parish Sheriff's Department, where he was booked on the arrest

warrant and transported to Caddo Parish. At this time, a bond has been set at \$25,000.

"The LDAF always recommends that buyers use caution when purchasing livestock over social media or anytime you don't know the person you are dealing with," said Commissioner Mike Strain, DVM. "If you suspect foul play, please contact the Livestock Brand Commission, which investigates livestock theft and other agricultural crimes in the state."

The Livestock Brand Commission was assisted in this investigation by the Desoto, Allen, and Caddo Parish Sheriff's Departments.

The Livestock Brand Commission maintains a 24-hour Crimestoppers hotline at (800) 558-9741 for the public to report thefts or other agriculture-related crimes. Note: All persons accused of any crime are considered innocent until proven guilty in a court of law.



**SU AG CENTER PRESENTS ITS INAUGURAL**  
**CALF ROPING**  
**ON THE Bluff**

**SATURDAY, SEPTEMBER 2 \* 11AM SHARP**  
 Maurice A. Edmond Arena, 14600 Scenic Hwy  
 Baton Rouge, LA 70807

**ORDER OF EVENTS:**  
 Open Breakaway (2 for \$120) \$250 added  
 Junior Breakaway (2 for \$100) \$250 Added  
 Open Calf Roping (2 for \$185) \$750 added  
 Triple-Outs Calf Roping (2 for \$100) \$250 added  
 Double-Outs Calf Roping (2 for \$150) \$500 Added  
 Goat Roping (1 for \$30) \$500 added

**\$2500**  
 Added to the entire rodeo. Prizes will be awarded to the average champion in each event.

**FOR MORE INFO:**  
 Contact Meguna Johnson at (225) 229-5797 or Denim Hill at (318) 499-5846.  
 \*\*\*Stalls will be available on Friday, September 1<sup>st</sup> for a fee of \$30.\*\*\*

**8 HEAD Match Roping**  
 \$5.00 SPECTATOR FEE

*Davon King* *Devonte Wolford*

**LINKING CITIZENS of Louisiana with OPPORTUNITIES for Success!**  
 @suagcenter su\_agcenter CONNECT WITH US www.suagcenter.com

Southern University Agricultural Research and Extension Center and the College of Agricultural, Family and Consumer Sciences is an entity of Southern University System, Orlando F. McMeans, Chancellor-Dean, Dennis J. Shields, System President-Chancellor, Edwin Shorty, Esq., Chairman, Board of Supervisors. It is issued in furtherance of the Cooperative Extension Work Act of December 1971, in cooperation with the U. S. Department of Agriculture. All educational programs conducted by the Southern University Agricultural Research and Extension Center and the College of Agricultural, Family and Consumer Sciences are provided to people of all ages regardless of race, national origin, or disability.  
 ©2023 Produced by SU Ag Center's Office of Technology and Communications Services

**UPCOMING** Ph#: 318-487-5058

# Educational Events

**@ LDAF'S INDIAN CREEK RECREATION AREA**

100 Campground Rd, Woodworth LA 71485

**AUG 26** **Fish Identification**  
 Learn about the different species of fish you can catch at Indian Creek Recreation Area

**ADMISSION \$7/VEHICLE**



### **STRAIN, continued from page 2**

from boll weevil or that the equipment originated in a boll weevil free area.

The invasive boll weevil, which first appeared in Louisiana in 1903, has cost producers millions of dollars in yield losses and increased damage and control costs. Since the declaration of the boll weevil's eradication from the state in 2012, LDAF continues to implement these protocols to avoid the devastating economic impact weevils can have.

For more information regarding the requirements for the movement of cotton equipment, contact the Louisiana Department of

Agriculture and Forestry's Boll Weevil Eradication Program office at (225) 922-1338 or visit [www.ldaf.state.la.us/ldaf-programs/horticulture-programs/boll-weevil-eradication-program/](http://www.ldaf.state.la.us/ldaf-programs/horticulture-programs/boll-weevil-eradication-program/).



## EVENTS

### Wild Edibles of Louisiana: An Intro to Foraging Mushrooms and Plants

Tuesday, August 22

6:30 - 8 PM

Join Hilltop Arboretum's Discover Nature Program for an adventurous foraging workshop, where John Nettles teaches the art of searching for food in the wild while sampling delicious foraged foods! During this hands-on experience, you'll explore the diverse methods of gathering edible mushrooms and plants from nature. This workshop is perfect for nature enthusiasts, food lovers, and anyone looking for a unique, culinary pastime.

For more information contact LSU Hilltop Arboretum at 225-767-6916, visit [www.lsu.edu/hilltop](http://www.lsu.edu/hilltop), or email [hilltop@lsu.edu](mailto:hilltop@lsu.edu).

### SFPA's Forest Products Machinery & Equipment EXPO

August 23-25

Join the Southern Forest Products Association at the Music City Center in Nashville, Tennessee to connect with the leading equipment providers in the industry, learn from machinery and technology companies on best practices and operational efficiencies, and discover a variety of new opportunities that can improve safety and decrease bottlenecks.

Find more details at <https://sfpaexpo.com>.

### Fish Identification — Educational Event at Indian Creek Rec Area

Saturday, August 26

Learn about the different species of fish you can catch at LDAF's Indian Creek Recreation Area. 100 Campground Way, Woodworth, LA. Admission: \$7 per vehicle.

For more information, visit [www.facebook.com/IndianCreekRecArea](https://www.facebook.com/IndianCreekRecArea).

### Putting Profit and Fun into Your Cattle Business

Friday, September 8

Louisiana Grazing Lands Conservation Initiative welcomes Kit Pharo and Weston Walker from the Pharo Cattle Company. 8:30 AM-12 PM at the Vidalia Convention Center. Tickets are \$25 per person and include lunch after the presentation.

Pre-register online at [louisianaglci.org](http://louisianaglci.org) under "Events." Call Tara Morris at 225-721-1313 for more information.



*Hurricane Impacted Forestry Landowner Meeting*  
*Tuesday, August 29<sup>th</sup>*

GOLDEN NUGGET HOTEL & CASINO RESORT  
 LAKE CHARLES  
 MEMORIAL ROOM

**RSVP**  
 CONTACT JEANNIE  
 225-925-4500  
[JSEVERIO@LDAF.STATE.LA.US](mailto:JSEVERIO@LDAF.STATE.LA.US)

REGISTRATION STARTS AT 9:30AM  
 MEETING 10:00AM - 2:00PM





## LSU AgCenter Grazing School 2023



The LSU AgCenter Grazing School takes place over five sessions, providing information and hands-on experience with a variety of different topics associated with forage production for livestock operations.

Sessions are held at either Dean Lee Research Station or Rapides Parish Extension Office. Sessions begin at 8:30 AM and end at 4:00 PM.

Lunch and refreshments will be provided. Course size is limited to 30 participants.

- Registration fee: \$150 per participant
- Registration deadline: Sept. 1, 2023.



To register, visit [LSUAgCenter.com/GrazingSchool](http://LSUAgCenter.com/GrazingSchool) or scan the QR code at left.

See below for specific session topics:

<b>Sept. 15</b>	<i>Soil fertility and health</i>
<b>Sept. 29</b>	<i>Weed management, hay, and baleage production</i>
<b>Oct. 13</b>	<i>Forage production and grazing management</i>
<b>Oct. 27</b>	<i>Grazing systems for cattle operations</i>
<b>Nov. 17</b>	<i>Economics of grazing systems and grazing of other species</i>

For more information contact Kurt Guidry at [KMGuidry@agcenter.lsu.edu](mailto:KMGuidry@agcenter.lsu.edu) or 225-281-5948.

*LSU AgCenter photos*



FOLLOW US ON FACEBOOK, INSTAGRAM, & YOUTUBE /LaAgandForestry

