oscar

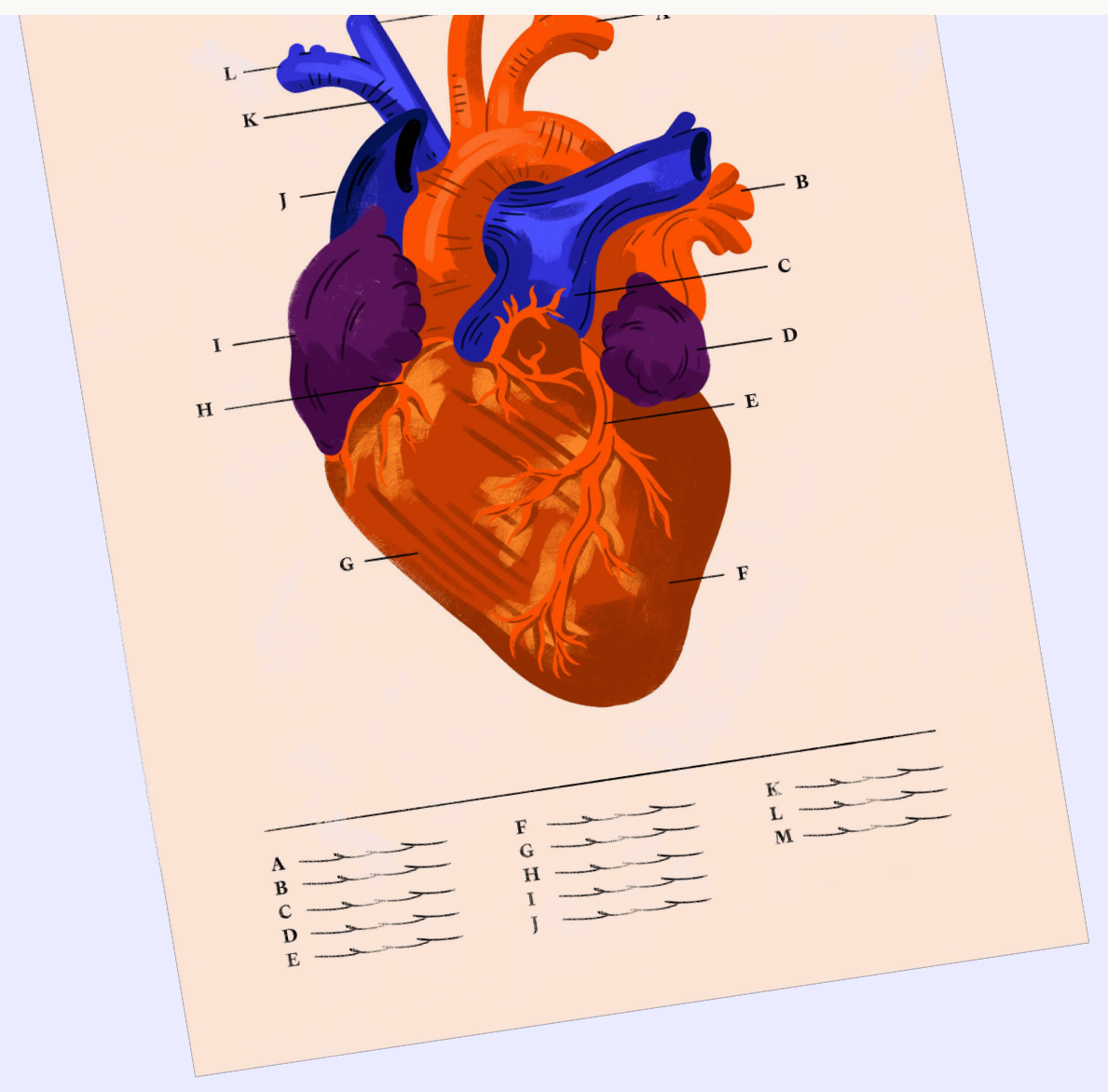

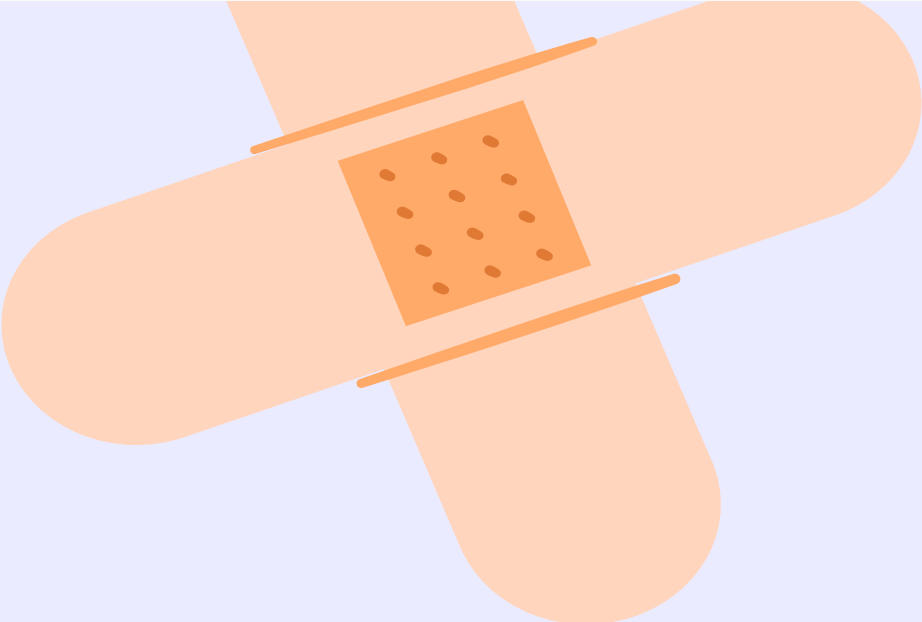

DECEMBER UPDATES

Provider Newsletter

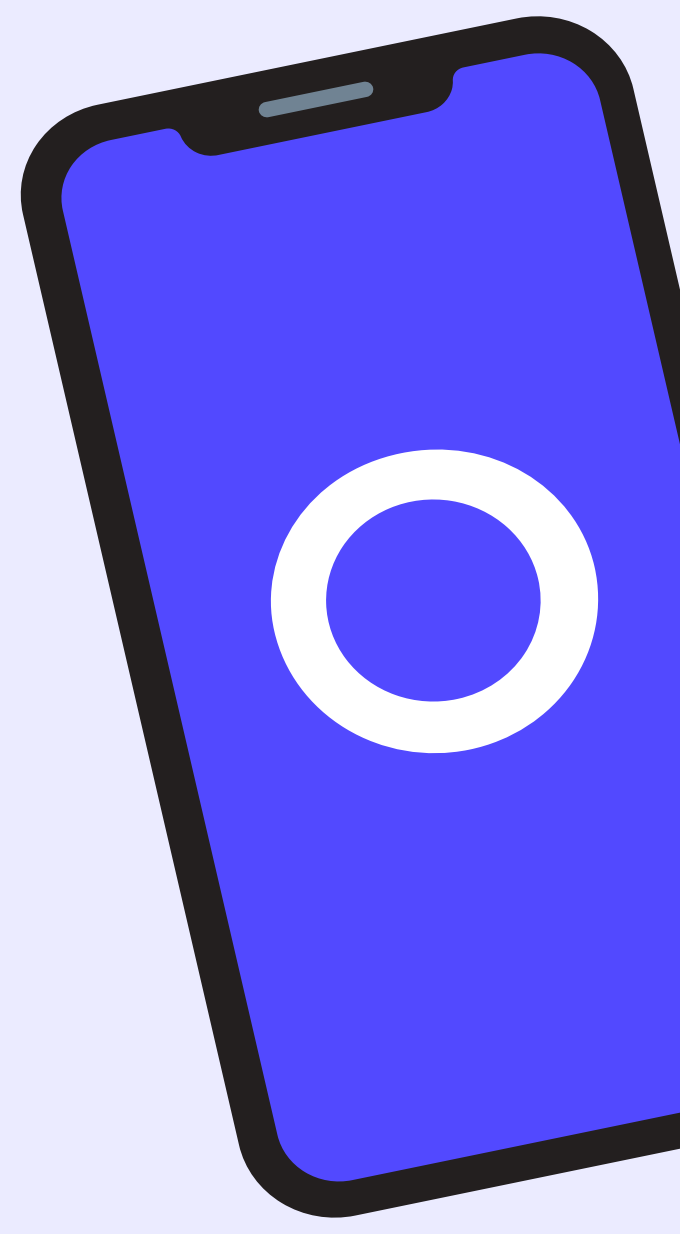

Contents

What's going on this month

- Meet the 2026 Oscar member ID card
- Upcoming changes in 2026
- Tips to finish out 2025 strong

And much more!

Your work makes a difference

As the year comes to a close, we want to extend our sincere appreciation for the care you provide to Oscar members and your communities every day. Your expertise, compassion, and commitment make a meaningful difference, and we're grateful for the trust you place in us as your partner. In 2026 and beyond, we remain dedicated to strengthening the provider experience, supporting your work, and removing barriers so you can focus on delivering high-quality care.

Wishing you a peaceful, restorative holiday season. We look forward to continuing our work together in the New Year!

Friendly Reminder

Appointment wait time standards

Many Americans experience long wait times for healthcare, and some even delay or skip care because they can’t see a doctor promptly. **These delays are linked** to lower patient satisfaction, negative perceptions of care quality, and higher no-show rates. Prolonged wait times can also lead to worsening health conditions, delayed diagnoses, and potentially preventable hospitalizations.

We know you’re already committed to providing timely, high-quality care to your patients. Here’s a quick reminder about the appointment timeframes established by CMS for qualified health plans:

Behavioral health
appointments within
10 days*
business

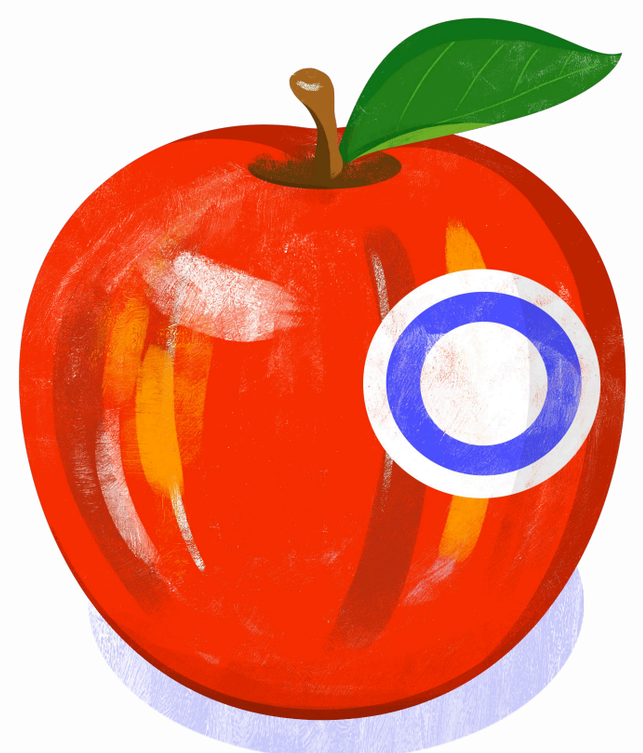

Routine Primary Care
appointments within
15 days*
business

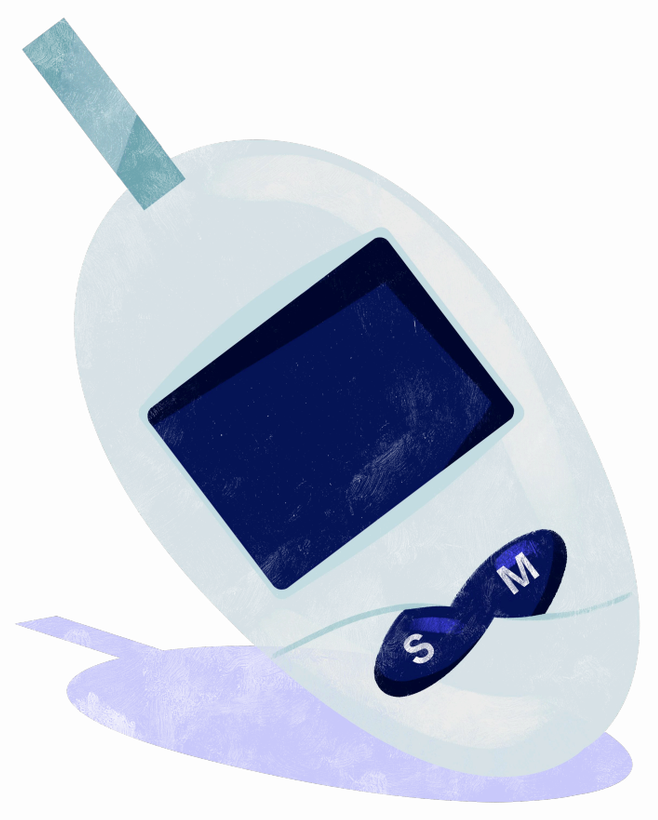

Specialty Care
appointments within
30 days*
business

We understand the demands on your time and appreciate your continued efforts to meet these important standards. Thank you for your partnership and commitment to caring for our members the way you do!

Check out the Provider Manual for more comprehensive guidelines.

Provider Manual

FAQ/Resources

You have questions, we have answers

We know that getting you the information you need, when you need it, is essential to getting patients the care they need. That’s why we’ve developed online provider resources that you can access 24/7.

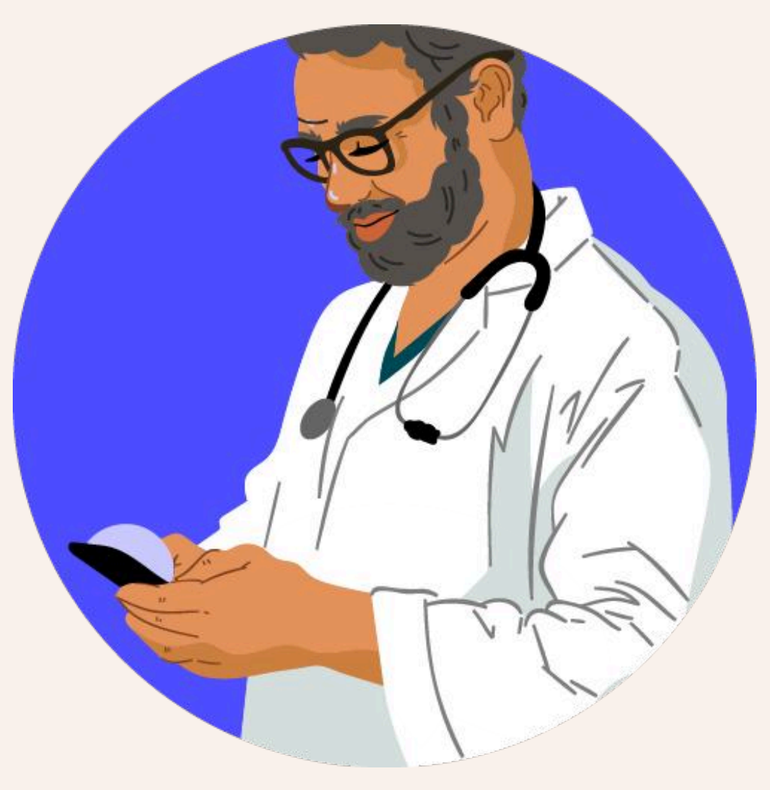

Provider Resource hub

Access a variety of tools like videos and how-to guides for common tasks

Learn more

Provider Manual

View policy and procedure information by state

Learn more

FAQ’s

Check out answers to some of our most commonly asked questions

Learn more

Want to talk to us directly? Reach out to our Provider Services team at (855) 672-2755, then press 4.

Got a minute?

Share your thoughts so we can make this newsletter work better for you.

Take Survey

Questions?
Our Oscar Business team is here to help at
855-672-2755 or business@hioscar.com.

Oscar Health 75 Varick Street, 5th Floor, New York, NY, 10013, US

Non-Discrimination Notice • Language Support • Unsubscribe • Preference Center