NUVO®

DECORATIVE LIGHTING **CATALOG**



DECORATIVE LIGHTING
GENERAL ILLUMINATION
EXTERIOR LIGHTING
ACCENT LIGHTING





NUVO LIGHTING

SATCO'S DECORATIVE LIGHTING BRAND SINCE 2005



QUALITY

ON-TREND STYLE

STRONG VALUE

VAST SELECTION

SATCO®|NUVO® offers one of the largest selections of decorative lighting. For over sixty years, we have been innovating lighting solutions for the hospitality, multi-family, and many other industries, providing solutions for nearly every aspect from the front of the house to back, and everywhere in between.

Today, SATCO|NUVO's decorative offering includes hundreds of styles designed to capture the essence of today's design trends and are manufactured with great attention to quality, detail, and durability.

SATCO|NUVO offers a value that extends beyond the beauty. Offering one of the largest in-stock inventory with warehousing near you. . . you can be certain your project needs are met and met on time.

SATCO|NUVO is your trusted fixture solution

KITCHENS
BEDROOMS
LIVING ROOMS
BATHROOMS
ENTRY WAYS

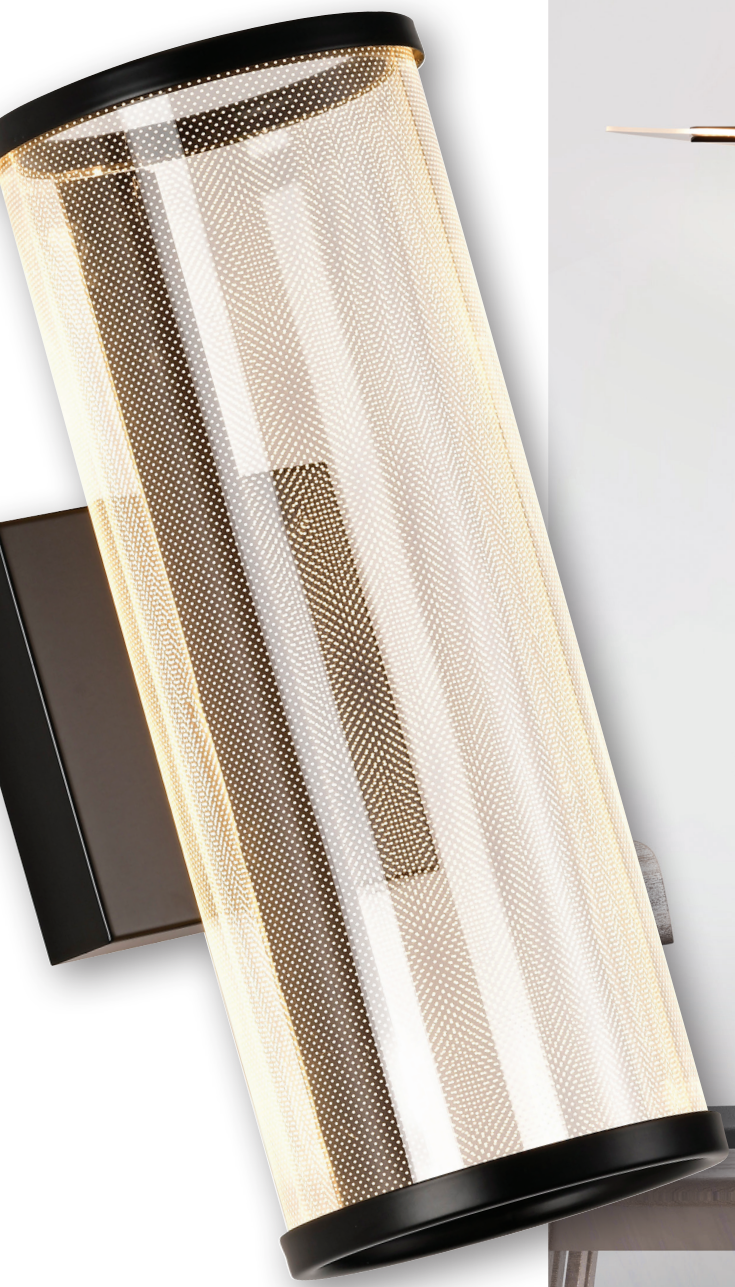



RESIDENTIAL

A STYLISH COLLECTION OF INDOOR AND OUTDOOR HOME LIGHTING SOLUTIONS

ELEVATE AMBIANCE WITH OUR DIVERSE RANGE OF LIGHTING SOLUTIONS, ENSURING THE PERFECT ATMOSPHERE FOR EVERY ROOM. THE IDEAL BLEND OF STYLE AND VALUE WHILE CREATING A WELCOMING ENVIRONMENT.









KITCHENS
BEDROOMS
LIVING ROOMS
BATHROOMS
ENTRY WAYS





MULTI-FAMILY

QUALITY, A VAST SELECTION OF STYLES AND VALUE THAT WORK FOR TODAY'S LIGHTING PROJECTS

ACHIEVE THE IDEAL BALANCE OF STYLE AND EFFICIENCY WHILE FOSTERING A WARM AND INVITING ENVIRONMENT WITH OUR DIVERSE RANGE OF LIGHTING SOLUTIONS–DESIGNED TO CREATE THE PERFECT ATMOSPHERE FOR EVERY ROOM.









GUESTROOMS
CORRIDORS
MEETING ROOMS
LOBBY/FRONT DESK
POOLS/DECKS



HOSPITALITY

QUALITY, A VAST SELECTION OF IN-STOCK STYLE AND A VALUE THAT WORKS FOR TODAY'S SPECIFIER MARKET

STYLE THAT WELCOMES GUESTS & INCREASES VALUE

QUALITY & DURABILITY THAT IS EASY TO MAINTAIN

FIXTURES MADE FOR STYLE, SAFETY & SAVINGS











15

INTERIOR EXPRESSIONS

Elevate your living spaces with our stunning collection of residential decorative lighting.

255

NUVO BASICS

Contemporary lighting solutions, perfect for everyday spaces.





291

FUNCTIONAL SOLUTIONS

Light up spaces with our practical and durable selection of functional fixtures.

313

TRACK LIGHTING

Brighten up your home with our premium collection of residential track lighting solutions.





347

EXTERIOR LIGHTING DESIGN

Illuminate outdoor areas with our diverse collection of exterior lighting fixtures.

CONTENTS

INTERIOR EXPRESSIONS

Adina 64
Admiral 72
Alexis 50
Alondra 78
Altos 54
Amado 88
Antebellum 95
Arvada LED 20
Asher LED 26
Auden LED 214
Aura LED 36
Axis 100
Bahari 82
Bandon LED 42
Barnett LED 23
Barrique 53
Basel 92
Bayard 238
Beaker 81
Bellcap 62
Bend LED 188
Bento 156
Blaine LED 32
Boliver 89
Bond LED 202
Bow LED 191
Bowman LED 198
Bransel 162
Brewster 110
Bridgeview 76
Brightwyn LED 306
Brookside 125
Bruge 94
Button LED 242
Caleta 146
Canal LED 196
Candice 113
Caper LED 211
Century LED 44
Chantecleer 252
Chassis 150
Cirrus 104
Clarksville 136
Collins 66
Colony 58
Cora LED 216
Cordello 124
Corinne LED 43
Cutty 250
Dale LED 243
Darrow LED 30
Decker 183
Delaney 239
Delphi 103
Donzi LED 226
Dover 74
Dupont 176
Easton 116
Edgeworth LED 201
Edmond LED 37
Ellusion LED 222
Emma 107
Evander LED 34
Everton 68
Faro 90
Flush Fixture LED 247
Frame LED 48
Frankie 112
Gemini 111
Geneva LED 24
Gianna 120
Ginger 174
Glacier 184
Grayson 134
Grill LED 192
Hartley 93
Hawk LED 223
Hazel LED 218
Heather LED 245
Highline 233
Idris LED 16
Intention 148
Intersection 126
Jackson LED 190
Jenkins LED 195
Jess LED 187
Kagen LED 200
Kendall LED 240
Kenzo LED 18
Kettle 56
Kew 253
Kingsport LED 40
Lacey LED - STARFISH . 38
Lafayette 70
Laguna 164
Lake 172
Lakeshore 69
Lansing 114
Larissa LED 204
Lena LED 210
Liam 132
Lightcap 63
Link 47
Loop 189
Longford LED 33
Lune 122
Marina 52
Marlowe 154
Melrose LED 45
Mercer LED 212
Mila LED 220
Mobili 180
Motif 51
Neval 249
Nova LED 28
Odeon 158
Orbit LED 31
Olmstead 230
Outpost 65
Parallel 179
Parker 185
Patton 170
Payne 152
Peak LED 227
Pendleton 108
Perkins 73
PI LED 241
Polaris 178
Pulse LED 46
Roselle 96
Rowen 248
Royale 118
Russel 138
Ryder 102
Sedona LED 21
Selene LED 246
Sherwood 142
Sky 99
Skybridge 140
Skyloft 98
Slice LED 194
Slick LED 193
Sloan 234
Soho 182
Solano LED 197
Solara 130
Sommerset 160
Spirefly 105
Spyglass 80
Surrey 168
Sylas LED 29
Tango 60
Teresa 83
Thompson 231
Trax LED 225
Tribeca 228
Trilby 236
Tucker LED 224
Valdora 71
Vale LED 22
Valentine 128
Velano LED 208
Vesey 232
Vintage 84
Vista 186
Warren 144
Willow 166

On the Cover:
"Asher", designed with modern living in mind, page 26.



CONTENTS (CONTINUED)

NUVO BASICS

Chandeliers 256
Close-To-Ceiling 260
Pendants 278
Sconces 286
Vanities 282
Vanity / Wall Fixtures . 288
Warehouse Pendants . . 281

FUNCTIONAL

4" Surface Mounts. 304
18" Wrap Fixture 309
Blink Performer 298
Blink Pro 294
Blink Pro+ 296
Bulkhead 415
Cloud Fixtures 307
Crispo 302
Disk Lights 306
Glamour 300
Strip Fixtures 298
Twist & Lock 310
Wrap Fixtures 308

TRACK LIGHTING

Accessories 342
LED Monopoints 316
LED Track Heads 317
LED Track Kits 338
Starfish Track Heads . . . 314
Track Heads 334
Track Kits 340

EXTERIOR LIGHTING

Adams 422
Accessories 458
Atmosphere LED 350
Austen 373
Austen LED 370
Banyan 424
Bethany LED 366
Boxwood 426
Briton 438
Broadstone 388
Bulkhead 441
Carport Flush Mount. . . 450
Spider Cage 412
Central Park. 432
Colt LED 356
Cornerstone 436
Corning 394
Cove Neck 429
Cradle LED 348
Crew LED 358
Cube 441
Diego LED 364
Drexel 404
East River 372
East River LED 368
Easton 109
Exhibit. 400
Halifax 392
Holden 398
Homestead 402
Hopewell 390
Hopkins 378
Howell. 408
Huron 386
Indie. 418
Industrial Style 448
Jamesport 381
Lakeview 380
Landscape PAR 456
Lansing. 382
Lawrence 375
Ledges LED. 354
Lightgate LED 361
Luca. 396
Morris 412
Newbridge 416
Oaklyn 376
Onion 440
PAR Floodlights 454
Pathway 457
Piper 440
Polaris 168
Poly 453
Porch Wall 452
Raiden 379
Raven LED 360
Ridge 414
Stillwell 374
Sullivan 395
Supreme LED 352
Tofino 384
Vega 410
Willis LED 362
Wilton 389
Wingate 406



On right page:
"CREW", designed with modern sophistication,
page 358





INTERIOR expressions

DESIGN THAT ELEVATES

Each NUVO fixture is conceived and engineered to deliver ease of installation and beautiful, functional lighting performance with style.

Select the perfect lighting fixture for your home or project from hundreds of on-trend concepts which offer exceptional design and value while delivering on quality, performance and reliability.







IDRIS LED

EDGE LIT LED WITH LIGHT GUIDE PANEL

Contemporary design meets innovative illumination with the Idris Collection. Designed for those who value cutting-edge style and subtle elegance, Idris redefines lighting as both functional and artistic.



62-2414 - 6″ W



62-2415 - 25″ W

FINISH

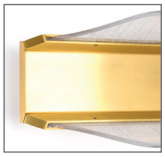

Vintage Brass

ITEM	DESCRIPTION	FINISH	LIGHT SOURCE	WATTS	LENGTH	WIDTH	HEIGHT	EXT	CCT	LUMENS	CRI	CERT. TYPE
62-2411	Island Pendant	Vintage Brass	LED	26W	40.25"	5.25"	5.25"	*	3000K	2080	90	Dry
62-2412	4 Lt. Pendant	Vintage Brass	LED	37W	*	13"	16.5"	*	3000K	2960	90	Dry
62-2413	3 Lt. Pendant	Vintage Brass	LED	26W	*	11.5"	16.5"	*	3000K	2080	90	Dry
62-2414	1 Lt. Wall Sconce	Vintage Brass	LED	9W	*	6"	16.5"	6.25"	3000K	720	90	Dry
62-2415	3 Lt. Wall Sconce	Vintage Brass	LED	19W	*	24.5"	5.25"	6.75"	3000K	1520	90	Dry

DIMMABLE

Additional Stems: (6") 25-3086, (12") 25-3087 | (2) x 6" Stems and (2) x 12" Stems Included

Island Pendant Includes: (4) x 6" Stems and (4) x 12" Stems



62-2411 - 40" L



62-2413 - 12" W



62-2412 - 13" W

© Satco Products, Inc. All rights reserved.

KENZO LED



EDGE LIT LED WITH LIGHT GUIDE PANEL

Unveil the art of Modern design with the Kenzo Collection, where bold geometric styling meets sculptural elegance. Perfect for those who appreciate imagination, it is more than lighting in motion, it's a statement to the ingenuity and style of today's luminaires.

FINISH

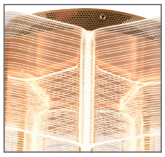

Polished Anodized Bronze



62-2408 - 25" W



62-2407 - 8" W

ITEM	DESCRIPTION	FINISH	LIGHT SOURCE	WATTS	LENGTH	WIDTH	HEIGHT	EXT	CCT	LUMENS	CRI	CERT. TYPE
62-2401	5 Lt. Flush Mount	Polished Anodized Bronze	LED	48W	•	17.75″	7.63″	8.5″	3000K	3840	90	Dry
62-2402	6 Lt. Flush Mount	Polished Anodized Bronze	LED	58W	•	20.5″	7.63″	8.5″	3000K	4640	90	Dry
62-2403	6 Lt. Chandelier	Polished Anodized Bronze	LED	58W	•	20.5″	5.5″	8.5″	3000K	4640	90	Dry
62-2404	12 Lt. Chandelier	Polished Anodized Bronze	LED	120W	•	34.25″	5.5″	8.5″	3000K	9600	90	Dry
62-2405	6 Lt. Island Pendant	Polished Anodized Bronze	LED	48W	37.13″	10.25″	5.5″	8.5″	3000K	3840	90	Dry
62-2406	2 Lt. Mini Pendant	Polished Anodized Bronze	LED	12W	13.63″	7.63″	8.13″	8.5″	3000K	960	90	Dry
62-2407	1 Lt. Wall Sconce	Polished Anodized Bronze	LED	6W	•	7.63″	5.7″	8.5″	3000K	480	90	Dry
62-2408	3 Lt. Vanity	Polished Anodized Bronze	LED	15W	•	25″	5.7″	8.5″	3000K	1200	90	Dry

Cable Length: 8′

DIMMABLE



62-2403 - 21″ W



62-2404 - 34″ W

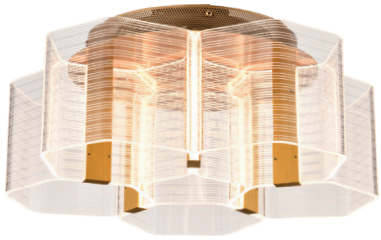

62-2401 - 18″ W (shown)



62-2405 - 37″ L

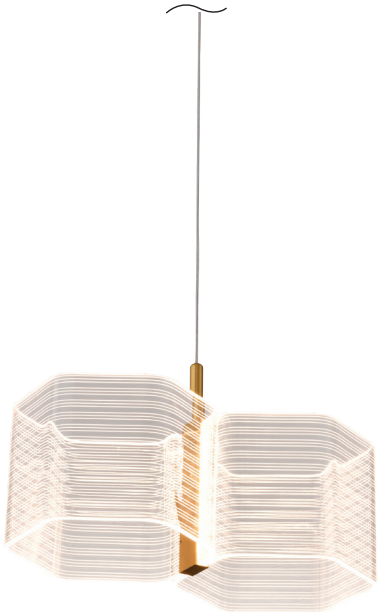

62-2406 - 14″ L

© Satco Products, Inc. All rights reserved.



ARVADA LED

EDGE LIT LED WITH LIGHT GUIDE PANEL

Designed with modern living in mind, the Arvada Collection seamlessly integrates cutting-edge technology with timeless design. These pendants are designed to captivate, setting the state for ambiance and unforgettable moments.

ITEM	DESCRIPTION	FINISH	LIGHT SOURCE	WATTS	WIDTH	HEIGHT	CCT	LUMENS	CRI	CERT TYPE
62-2031	Round Pendant	Matte Black w/ Silk Screened Acrylic	LED	24W	8.75″	7.88″	3000K	1920	90	Dry
62-2032	Round Pendant	Matte Black w/ Silk Screened Acrylic	LED	31W	12.63″	11.75″	3000K	2480	90	Dry
62-2033	Round Pendant	Matte Black w/ Silk Screened Acrylic	LED	39W	16.63″	15.75″	3000K	3120	90	Dry
62-2034	Round Pendant	Matte Black w/ Silk Screened Acrylic	LED	47W	20.5″	19.63″	3000K	3760	90	Dry

Pendants: 9′ of Wire Supplied

DIMMABLE



62-2034 - 20″ W (shown)



62-2032 - 12″ W (shown)

FINISH

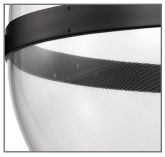

Matte Black w/
Silk Screened Acrylic



SEDONA LED

EDGE LIT LED WITH LIGHT GUIDE PANEL

For a touch of modern sophistication, the Sedona Collection delivers ambiance with a uniquely artistic twist. Embrace the future of lighting with this radiant collection, where every piece is not just a source of light but a true work of art.

ITEM	DESCRIPTION	FINISH	LIGHT SOURCE	WATTS	WIDTH	HEIGHT	EXT.	CCT	LUMENS	CRI	CERT TYPE
62-2281	6 Lt. Chandelier	Matte Black w/ Silk Screened Acrylic	LED	31W	28″	9.875″	*	3000K	2480	90	Dry
62-2282	1 Lt. Sconce	Matte Black w/ Silk Screened Acrylic	LED	8W	5.13″	12.25″	7.25″	3000K	640	90	Dry
62-2283	4 Lt. Chandelier	Matte Black w/ Silk Screened Acrylic	LED	24W	27.13″	9.88″	*	3000K	1920	90	Dry
62-2284	3 Lt. Flush Mount	Matte Black w/ Silk Screened Acrylic	LED	18W	22″	7.5″	*	3000K	1440	90	Dry

DIMMABLE

Additional Stems: (6″) 25-3041, (12″) 25-3042 (2) x 6″ Stems Included with Chandeliers

Sconce: CUL listed for Up or down installation

Chandelier: 9′ of Wire Supplied



62-2281 - 28″ W



62-2282- 13″ W



62-2283 - 27″ W

FINISH

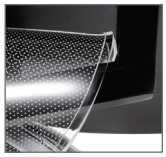

Matte Black w/
Silk Screened Acrylic

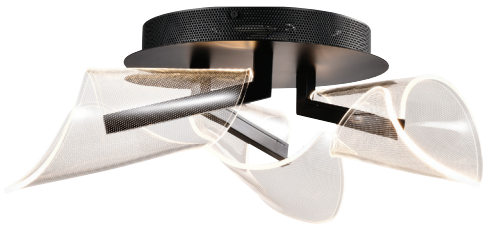

62-2284- 22″ W

© Satco Products, Inc. All rights reserved.



VALE LED

EDGE LIT LED WITH LIGHT GUIDE PANEL

Elevate your living spaces with the Vale Collection, the marriage of modern ingenuity and artistic finesse. A refined addition to any space in need of a touch of modern sophistication, with it's harmonious blend of artistry and glamour. Illuminate your home and bask in the radiant elegance of contemporary design.

ITEM	DESCRIPTION	FINISH	LIGHT SOURCE	WATTS	LENGTH	WIDTH	HEIGHT	EXT.	CCT	LUMENS	CRI	CERT TYPE
62-2041	Island Pendant	Matte Black w/ Silk Screened Acrylic	LED	32W	43.5"	4.75"	5.38"	*	3000K	2560	90	Dry
62-2042	Sconce	Matte Black w/ Silk Screened Acrylic	LED	8W	*	4.75"	11.75"	6.25"	3000K	640	90	Dry

DIMMABLE

Sconce: cETLus listed for horizontal or vertical installation

Island Pendant: 9' of Wire Supplied



62-2042 - 12" Ht



62-2041 - 44" L

FINISH

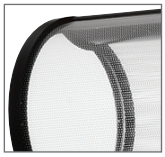

Matte Black w/
Silk Screened Acrylic



BARNETT LED

EDGE LIT LED WITH LIGHT GUIDE PANEL

It's not merely about aesthetics, it's a testament to innovation from design to execution, and the Barnett Series is your ticket to eclectic, fun lighting! These fixtures aren't just lights, turn your space into a canvas, resplendent with eccentric, modern charisma, and a captivating play of light and shadow.

ITEM	DESCRIPTION	FINISH	LIGHT SOURCE	WATTS	WIDTH	HEIGHT	EXT.	CCT	LUMENS	CRI	CERT TYPE
62-2035	Flush Mount	Matte Black w/ Silk Screened Acrylic	LED	24W	20.88"	7.63"	*	3000K	1920	90	Dry
62-2036	Light Chandelier	Matte Black w/ Silk Screened Acrylic	LED	24W	20.88"	7.75"	*	3000K	1920	90	Dry
62-2037	Sconce	Matte Black w/ Silk Screened Acrylic	LED	8W	7.5"	9.5"	6.88"	3000K	640	90	Dry

DIMMABLE

Sconce: cETLus listed for Up or down installation

Chandelier: 9' of Wire Supplied



62-2035 - 21" W



62-2037 - 10" Ht



62-2036 - 21" W

FINISH

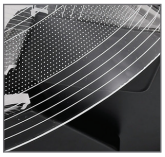

Matte Black w/
Silk Screened Acrylic

© Satco Products, Inc. All rights reserved.



GENEVA LED



EDGE LIT LED WITH LIGHT GUIDE PANEL

Step into a realm of contemporary sophistication with the Geneva Collection – where modern design meets artistic flair. This combination of technology and artistry creates a mesmerizing play of light, infusing your space with a sense of modern charm.



62-2024 - 18" W

FINISH

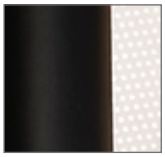

Matte Black w/
Silk Screened Acrylic

ITEM	DESCRIPTION	FINISH	LIGHT SOURCE	WATTS	LENGTH	WIDTH	HEIGHT	EXT.	CCT	LUMENS	CRI	CERT TYPE
62-2021	Sm. Wall Sconce	Matte Black w/ Silk Screened Acrylic	LED	24W	*	6.25″	17.75″	4.13″	3000K	1920	90	Dry
62-2022	Lg. Wall Sconce	Matte Black w/ Silk Screened Acrylic	LED	27W	*	6.75″	23.63″	4.75″	3000K	2160	90	Dry
62-2023	Island Pendant	Matte Black w/ Silk Screened Acrylic	LED	47W	46.88″	11.75″	8.25″	*	3000K	3760	90	Dry
62-2024	Flush Mount	Matte Black w/ Silk Screened Acrylic	LED	24W	*	17.75″	4.75″	*	3000K	1920	90	Dry
62-2025	Pendant	Matte Black w/ Silk Screened Acrylic	LED	24W	*	17.75″	4.75″	*	3000K	1920	90	Dry

DIMMABLE

Sconces: cETLus listed for horizontal or vertical installation

Pendants: 9′ of Wire Supplied



62-2021 - 18″ Ht (shown)



62-2025 - 18″ W



62-2023 - 47″ L

© Satco Products, Inc. All rights reserved.

ASHER LED

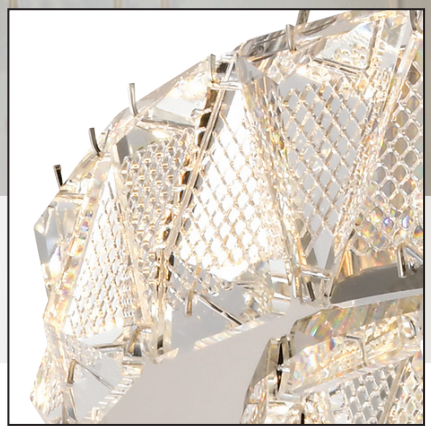

Featuring luxurious K9 crystal, each piece of the Asher Collection sparkles with brilliance and sophistication, reflecting the light to mesmerizing effect. The perfect melding of timeless luxury and modern flair, transforming any room into an oasis of elegance and illumination.

FINISH



Polished Nickel / K9 Crystal

ITEM	DESCRIPTION	FINISH	LIGHT SOURCE	WATTS	LENGTH	WIDTH	HEIGHT	CCT	LUMENS	CRI	CERT TYPE
62-2441	16" Round K9 Crystal Pendant	Polished Nickel / K9 Crystal	LED	27W	•	15.75"	2.5"	3000K	2160	90	Dry
62-2442	36" Round K9 Crystal Pendant	Polished Nickel / K9 Crystal	LED	50W	•	35.5"	2.5"	3000K	4000	90	Dry
62-2443	36" Oval K9 Crystal Pendant	Polished Nickel / K9 Crystal	LED	50W	35.75"	11.75"	2.5"	3000K	4000	90	Dry

DIMMABLE

9' of Wire Supplied with Pendants



62-2442 - 36" W



62-2441 - 16" W



62-2443 - 36" L

© Satco Products, Inc. All rights reserved.



NOVA LED

Encounter the Nova Collection, where contemporary crystal design meets classic elegance. Crafted with luxurious K9 crystal, each piece shines with exquisite clarity, casting a radiant glow throughout your space.

ITEM	DESCRIPTION	FINISH	LIGHT SOURCE	WATTS	LENGTH	WIDTH	HEIGHT	CCT	LUMENS	CRI	CERT TYPE
62-2444	23" Round K9 Crystal Flush Mount	Polished Nickel / K9 Crystal	LED	34W	•	22.88"	3.88"	3000K	2720	90	Dry
62-2445	16" K9 Crystal Mini Pendant	Polished Nickel / K9 Crystal	LED	12W	3"	1.38"	16"	3000K	960	90	Dry
62-2446	23" Round K9 Crystal Pendant	Polished Nickel / K9 Crystal	LED	34W	•	22.88"	1.25"	3000K	2720	90	Dry
62-2447	36" Round K9 Crystal Pendant	Polished Nickel / K9 Crystal	LED	48W	•	35.88"	1.25"	3000K	3840	90	Dry

DIMMABLE

9' of Wire Supplied with Pendants



62-2445 - 16 " Ht



62-2447 - 36" W (shown)

FINISH



Polished Nickel /K9 Crystal



62-2444 - 23" W

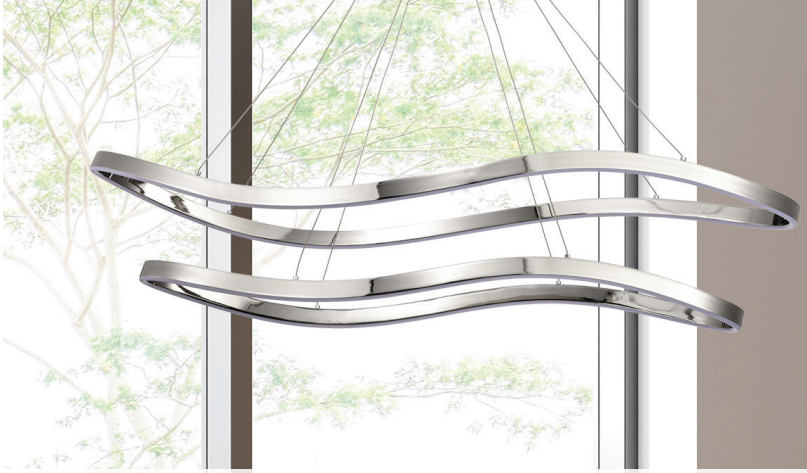



SYLAS LED

Embrace the beauty of organic design with the Sylas Collection, a whimsical light sculpture that redefines the art of lighting. Its free-form silhouette is comprised of a fluid-like, sculptural frame evoking a sense of movement and creativity.

ITEM	DESCRIPTION	FINISH	LIGHT SOURCE	WATTS	LENGTH	WIDTH	HEIGHT	CCT	LUMENS	CRI	CERT TYPE
62-2421	37" Pendant	Matte Black	LED	64W	•	37.4"	8.4"	3000K	5120	90	Dry
62-2431	37" Pendant	Polished Nickel	LED	64W	•	37.4"	8.4"	3000K	5120	90	Dry
62-2422	48" Pendant	Matte Black	LED	64W	20.1"	48"	10.1"	3000K	5120	90	Dry
62-2432	48" Pendant	Polished Nickel	LED	64W	20.1"	48"	10.1"	3000K	5120	90	Dry

9′ of Wire Supplied with Pendants

DIMMABLE



62-2421 - 37" W (shown)
Matte Black



62-2432 - 48" W (shown)
Polished Nickel

FINISH OPTIONS



Matte Black

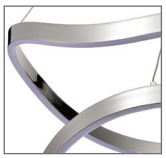

Polished Nickel

© Satco Products, Inc. All rights reserved.



DARROW LED

The Darrow Collection is not just a lighting ensemble; it's a testament to the artistry of design. Elevate your home and usher in a new era of transitional design for the modern home.

ITEM	DESCRIPTION	FINISH	LIGHT SOURCE	WATTS	WIDTH	HEIGHT	VOLTS	CCT	LUMENS	CRI	CERT TYPE
62-2001	Semi Flush	Matte Black w/ Acrylic Panels	LED	30W	14″	7.50″	120-277	3000K	2400	90	Dry
62-2002	Flush Mount	Matte Black w/ Acrylic Panels	LED	30W	14″	3.88″	120-277	3000K	2400	90	Dry
62-2003	Pendant	Matte Black w/ Acrylic Panels	LED	40W	24″	23.00″	120-277	3000K	3200	90	Dry
62-2011	Semi Flush	Vintage Brass w/ Acrylic Panels	LED	30W	14″	7.50″	120-277	3000K	2400	90	Dry
62-2012	Flush Mount	Vintage Brass w/ Acrylic Panels	LED	30W	14″	3.88″	120-277	3000K	2400	90	Dry
62-2013	Pendant	Vintage Brass w/ Acrylic Panels	LED	40W	24″	23.00″	120-277	3000K	3200	90	Dry

DIMMABLE

Additional Stems: (6″) 25-498, (6) 25-3086, (12″) 25-499, (12) 25-3087

(2) x 6″ Stems and (2) x 12″ Stems Included

Pendants: 9′ of Wire Supplied



62-2001 - 14″ W (shown)

Matte Black



62-2012 - 14″ W (shown)

Vintage Brass

FINISH OPTIONS



Matte Black w/ Acrylic Panels



Vintage Brass w/ Acrylic Panels



62-2003 - 24″ W (shown)

Matte Black



ORBIT LED

CCT SELECTABLE - 3000K | 4000K | 5000K

Simplicity, form, and function best describe the Orbit LED flush mount. This fixture is sure to compliment already existing finishes and décor, providing the longevity and the latest technology for lighting and energy-saving needs.

ITEM	DESCRIPTION	FINISH	LIGHT SOURCE	WATTS	WIDTH	HEIGHT	VOLTS	CCT	LUMENS	CRI	CERT. TYPE
62-1451R1	Flush Mount	White	LED	20W	18″	6.06″	120-277	3000K/4000K/5000K	1426-1539	90	Dry
62-1452R1	Flush Mount	Black	LED	20W	18″	6.06″	120-277	3000K/4000K/5000K	1426-1539	90	Dry
62-1453R1	Flush Mount	White	LED	30W	24″	6.00″	120-277	3000K/4000K/5000K	2033-2314	90	Dry
62-1454R1	Flush Mount	Black	LED	30W	24″	6.00″	120-277	3000K/4000K/5000K	2033-2314	90	Dry
62-1455R1	Pendant	White	LED	20W	18″	4.38″	120-277	3000K/4000K/5000K	1426-1539	90	Dry
62-1456R1	Pendant	Black	LED	20W	17.75″	4.38″	120-277	3000K/4000K/5000K	1426-1539	90	Dry
62-1457RI	Pendant	White	LED	30W	23.5″	4.38″	120-277	3000K/4000K/5000K	2033-2314	90	Dry
62-1458R1	Pendant	Black	LED	30W	23.5″	4.38″	120-277	3000K/4000K/5000K	2033-2314	90	Dry

Pendants: 12′ of wire and cable supplied

DIMMABLE

62-1451RI - 18″ W (shown)

White



62-1458RI - 24″ W (shown)

Black

FINISH OPTIONS

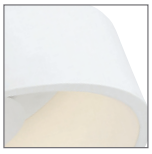

White



Black

© Satco Products, Inc. All rights reserved.



BLAINE LED

Dive into the sleek sophistication of the Blaine Collection, where modern design reigns supreme, and outstanding style takes center stage. In a world full of colors, sometimes monochrome steals the show, and Blaine will elevate your space into a minimalist masterpiece.

ITEM	DESCRIPTION	FINISH	LIGHT SOURCE	WATTS	LENGTH	WIDTH	HEIGHT	CCT	LUMENS	CRI	CERT TYPE
62-2141	16″ Pendant	Matte Black / Acrylic Lens	LED	18W	15.75″	15.76″	4.75″	3000K	1300	90	Dry
62-2151	13″ Pendant	Matte Black / Acrylic Lens	LED	30W	12.875″	12.88″	13.63″	3000K	2150	90	Dry
62-2161	38″ Island Pendant	Matte Black / Acrylic Lens	LED	42W	37.38″	7.88″	9.50″	3000K	3000	90	Dry

DIMMABLE

Additional Stems: (6″) 25-3041, (12″) 25-3042

(2) x 6″ Stems and (2) x 12″ Stems Included

Pendants: 12′ of Wire Supplied



62-2161 - 37″ L



62-2141 - 16″ W



62-2151- 13″ W

FINISH



Matte Black / Acrylic Lens



LONGFORD LED

Unveiling the Longford Series, a masterful blend of modern aesthetics and cutting-edge technology. Transform your environment into a landscape of elegance, minimalist design, and a beacon of LED brilliance, illuminating your world with style that transcends trends.

ITEM	DESCRIPTION	FINISH	LIGHT SOURCE	WATTS	LENGTH	WIDTH	HEIGHT	CCT	LUMENS	CRI	CERT TYPE
62-2261	20″ Pendant	Textured Black/ Acrylic Lens	LED	21W	•	20.13″	23.38″	3000K	1700	90	Dry
62-2262	30″ Pendant	Textured Black/ Acrylic Lens	LED	30W	•	30″	23.38″	3000K	2500	90	Dry
62-2263	36″ Island Pendant	Textured Black/ Acrylic Lens	LED	39W	36″	2.75″	2″	3000K	3315	90	Dry

DIMMABLE

Additional Stems: (6″) 25-342, (12″) 25-343

(2) x 6″ Stems and (2) x 12″ Stems Included

Pendants: 12′ of Wire Supplied



62-2262 - 30″ W (shown)



62-2263 - 36″ L

FINISH



Textured Black / Acrylic Lens

© Satco Products, Inc. All rights reserved.

EVANDER LED



Discover the refined beauty of the Evander Collection, where modern LED design meets minimalist elegance. With its clean lines and subtle detailing, this collection projects quiet sophistication, offering a perfect balance of form and function.



62-2453 - 5″ W

FINISH



Matte Black w/
Smoked Glass

ITEM	DESCRIPTION	FINISH	LIGHT SOURCE	WATTS	LENGTH	WIDTH	HEIGHT	EXT.	CCT	LUMENS	CRI	CERT TYPE
62-2451	16″ Mini Pendant	Matte Black w/ Smoked Glass	LED	14W	•	2.75″	16.6″	•	3000K	1120	90	Dry
62-2452	50″ Island Pendant	Matte Black w/ Smoked Glass	LED	50W	50″	2.75″	2.75″	•	3000K	4000	90	Dry
62-2453	1 Lt. Wall Sconce	Matte Black w/ Smoked Glass	LED	12W	•	4.75″	15.13″	4.13″	3000K	960	90	Dry

DIMMABLE

9′ of Wire Supplied with Pendants



62-2452 - 50″ L



62-2451 - 6″ W

© Satco Products, Inc. All rights reserved.



AURA LED

A fusion of contemporary style and classic allure, the exquisite Aura Collection is a suite of elegantly crafted pendants for today's style. A dance of light awaits with integrated LED shining through a K9 bubble crystal column. Picture your space transformed with beautiful simplicity, the latest technology, and design that is a celebration of here and now.

ITEM	DESCRIPTION	FINISH	LIGHT SOURCE	WATTS	WIDTH	HEIGHT	VOLTS	CCT	LUMENS	CRI	CERT TYPE
62-2171	7" Pendant	Matte Black / K9 Bubble Crystal	LED	12W	7.25"	10"	120V	3000K	1020	90	Dry
62-2172	12" Pendant	Matte Black / K9 Bubble Crystal	LED	12W	12"	11.5"	120V	3000K	1020	90	Dry
62-2181	7" Pendant	Brushed Brass / K9 Bubble Crystal	LED	12W	7.25"	10"	120V	3000K	1020	90	Dry
62-2182	12" Pendant	Brushed Brass / K9 Bubble Crystal	LED	12W	12"	11.5"	120V	3000K	1020	90	Dry
62-2191	7" Pendant	Brushed Nickel / K9 Bubble Crystal	LED	12W	7.25"	10"	120V	3000K	1020	90	Dry
62-2192	12" Pendant	Brushed Nickel / K9 Bubble Crystal	LED	12W	12"	11.5"	120V	3000K	1020	90	Dry

DIMMABLE

Additional Stems: Matte Black (6") 25-479, (12") 25-480, Brushed Brass (6") 25-468, (12") 25-469

Additional Stems: Brushed Nickel (6") 25-615, (12") 25-615

(2) x 6" Stems and (2) x 12" Stems Included

12' of Wire Supplied



62-2172 - 12" W (shown)

Matte Black/
K9 Bubble Crystal



62-2182 - 12" W (shown)

Brushed Brass/
K9 Bubble Crystal



62-2192 - 12" W (shown)

Brushed Nickel/
K9 Bubble Crystal

FINISH OPTIONS



Brushed Brass/
K9 Bubble Crystal



Matte Black/
K9 Bubble Crystal



Brushed Nickel/
K9 Bubble Crystal



EDMOND LED

3-LIGHT LED PLUS CENTER DOWNLIGHT

The Edmond Collection seamlessly combines form and function, providing a balance of design and sustainability. Illuminate your surroundings with the latest in lighting, offering a contemporary twist to your home or office.

ITEM	DESCRIPTION	FINISH	LIGHT SOURCE	WATTS	WIDTH	HEIGHT	CCT	LUMENS	CRI	CERT TYPE
62-2051	14″ Pendant	Polished Nickel/Clear Glass	LED	12W	13.63″	8.5″	3000K	1272	90	Dry
62-2052	17″ Pendant	Polished Nickel/Clear Glass	LED	18W	17″	8.88″	3000K	1944	90	Dry
62-2053	14″ Semi Flush	Polished Nickel/Clear Glass	LED	12W	13.63″	9″	3000K	1272	90	Damp
62-2054	17″ Semi Flush	Polished Nickel/Clear Glass	LED	18W	17″	9.5″	3000K	1944	90	Damp
62-2061	14″ Pendant	Matte Black/Clear Glass	LED	12W	13.63″	8.5″	3000K	1272	90	Dry
62-2062	17″ Pendant	Matte Black/Clear Glass	LED	18W	17″	8.88″	3000K	1944	90	Dry
62-2063	14″ Semi Flush	Matte Black/Clear Glass	LED	12W	13.63″	9″	3000K	1272	90	Damp
62-2064	17″ Semi Flush	Matte Black/Clear Glass	LED	18W	17″	9.5″	3000K	1944	90	Damp

DIMMABLE

Additional Stems: Polished Nickel (6″) 25-3088, (12″) 25-3089, Matte Black (6″) 25-485, (12″) 25-486

(2) x 6″ Stems and (2) x 12″ Stems Included

Pendants: 12′ of Wire Supplied



62-2054 - 17″ W (shown)
Polished Nickel



62-2061 - 14″ W (shown)
Matte Black

FINISH OPTIONS



Polished Nickel w/ Clear Glass



Matte Black w/ Clear Glass

© Satco Products, Inc. All rights reserved.





LACEY LED

WIFI ENABLED

The Lacey LED pendant collection combines sophisticated design with the advanced functionality of STARFISH® Smart technology. Featuring beautiful lead free bubble crystal, these fixtures create a stunning interplay of light, texture, and color.

STARFISH®
Controlled with App

STARFISH® ENABLED PRODUCT

Build Scenes | Remote Access | Set Schedules | Voice Control

Dynamic RGB Color-Changing & Tunable White

Millions of Colors

Warm to Cool Tunable White



FINISH



Matte Black/
K9 Bubble Crystal

ITEM	DESCRIPTION	FINISH	LIGHT SOURCE	WATTS	LENGTH	WIDTH	HEIGHT	EXT.	CCT	LUMENS	CRI	CERT TYPE
62-6001	Cylinder Mini Pendant	Matte Black / K9 Bubble Crystal	LED	11.5W	•	2.25″	13.13″	120V	RGBTW	1100	80	Damp
62-6002	Tear Drop Mini Pendant	Matte Black / K9 Bubble Crystal	LED	11.5W	•	3.75″	10.25″	120V	RGBTW	1100	80	Damp
62-6003	Island Pendant	Matte Black / K9 Bubble Crystal	LED	11.5W	22.75″	2.25″	2.25″	120V	RGBTW	1100	80	Damp

DIMMABLE WITH APP

Additional Stems: (6″) 25-479, (12″) 25-480

Island Pendant: (2) x 6″ Stems and (2) x 12″ Stems Included

Pendants: 12′ of Wire Supplied



62-6001 - 2″ W



62-6002 - 4″ W



62-6003 - 23″ L

© Satco Products, Inc. All rights reserved.



KINGSPORT LED

Step into the realm of modern luxury with the Kingsport LED Fixtures, a dazzling embodiment of technology, and sophisticated design. Bridging the gap between modern and contemporary, these fixtures become focal points that redefine your space.



62-2131 - 20" Ht
(vertical or horizontal mount optional)

FINISH



Matte Black /
White Acrylic Lens

ITEM	DESCRIPTION	FINISH	LIGHT SOURCE	WATTS	LENGTH	WIDTH	HEIGHT	EXT.	CCT	LUMENS	CRI	CERT TYPE
62-2131	20″ Vanity	Matte Black / White Acrylic Lens	LED	15W	•	20.5″	4.75″	4.25″	3000K	1280	90	Damp
62-2132	44″ Island Pendant	Matte Black / White Acrylic Lens	LED	38W	44.25″	2″	3.38″	•	3000K	2780	90	Dry

DIMMABLE

Additional Stems: (6″) 25-465, (12″) 25-466

(2) x 6″ Stems and (2) x 12″ Stems Included

Island Pendant: 12′ of Wire Supplied



62-2132 - 44″ L

© Satco Products, Inc. All rights reserved.



BANDON LED

Illuminate your space with the Bandon LED Collection, where sleek meets chic in a dance of modern design. It's not just about lighting a room, it's about lighting up your life with the latest in integrated LED, and fashion-forward design featuring flair and sophistication in a fun package.

ITEM	DESCRIPTION	FINISH	LIGHT SOURCE	WATTS	WIDTH	HEIGHT	VOLTS	CCT	LUMENS	CRI	CERT TYPE
62-3001	Pendant	Gray / Blue Textured Faux Leather	LED	40W	19.5″	2″	120V-277V	3000K	4026	90	Dry
62-3002	Flush Mount	Gray / Blue Textured Faux Leather	LED	40W	19.5″	3.25″	120V-277V	3000K	4026	90	Dry
62-3011	Pendant	Gray / Red Textured Faux Leather	LED	40W	19.5″	2″	120V-277V	3000K	4026	90	Dry
62-3012	Flush Mount	Gray / Red Textured Faux Leather	LED	40W	19.5″	3.25″	120V-277V	3000K	4026	90	Dry
62-3021	Pendant	Gray / Off White Textured Faux Leather	LED	40W	19.5″	2″	120V-277V	3000K	4026	90	Dry
62-3022	Flush Mount	Gray / Off White Textured Faux Leather	LED	40W	19.5″	3.25″	120V-277V	3000K	4026	90	Dry

Pendants: 9′ of Wire Supplied

DIMMABLE



62-3012 - 20″ W (shown)

Gray/Red Textured Faux Leather



62-3001 - 20″ W (shown)

Gray / Blue Textured Faux Leather

FINISH OPTIONS

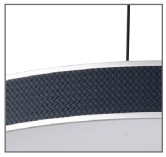

Gray / Blue Textured Faux Leather

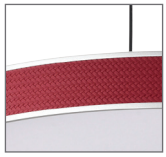

Gray / Red Textured Faux Leather

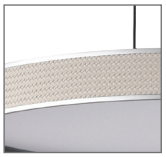

Gray / Off White Textured Faux Leather





CORINNE LED

3-CCT SELECTABLE - 3000K | 4000K | 5000K

The Corrine Collection effortlessly marries style and substance, making it the epitome of understated modern design. Seamlessly blending into various interior styles, adorn your home as a statement piece that complements your discerning taste.

ITEM	DESCRIPTION	FINISH	LIGHT SOURCE	WATTS	WIDTH	HEIGHT	EXT.	VOLTS	CCT	LUMENS	CRI	CERT TYPE
62-2071	10″ Pendant	Matte Black	LED	18W	9.88″	6.25″	•	120V	3000/4000/5000K	1500-1600	90	Dry
62-2072	14″ Pendant	Matte Black	LED	18W	14″	6.38″	•	120V	3000/4000/5000K	1500-1600	90	Dry
62-2073	18″ Pendant	Matte Black	LED	25W	18″	7.25″	•	120V	3000/4000/5000K	2100-2200	90	Dry
62-2074	10″ Sconce	Matte Black	LED	18W	9.88″	7.25″	11.5″	120V	3000/4000/5000K	1500-1600	90	Damp
62-2081	10″ Pendant	Brushed Nickel	LED	18W	9.88″	6.25″	•	120V	3000/4000/5000K	1500-1600	90	Dry
62-2082	14″ Pendant	Brushed Nickel	LED	18W	14″	6.38″	•	120V	3000/4000/5000K	1500-1600	90	Dry
62-2083	18″ Pendant	Brushed Nickel	LED	25W	18″	7.25″	•	120V	3000/4000/5000K	2100-2200	90	Dry
62-2084	10″ Sconce	Brushed Nickel	LED	18W	9.875″	7.25″	11.5″	120V	3000/4000/5000K	1500-1600	90	Damp
62-2091	10″ Pendant	Burnished Brass	LED	18W	9.875″	6.25″	•	120V	3000/4000/5000K	1500-1600	90	Dry
62-2092	14″ Pendant	Burnished Brass	LED	18W	14″	6.38″	•	120V	3000/4000/5000K	1500-1600	90	Dry
62-2093	18″ Pendant	Burnished Brass	LED	25W	18″	7.25″	•	120V	3000/4000/5000K	2100-2200	90	Dry
62-2094	10″ Sconce	Burnished Brass	LED	18W	9.88″	7.25″	11.5″	120V	3000/4000/5000K	1500-1600	90	Damp

DIMMABLE

Pendants: 12′ of Wire Supplied



62-2074 - 10″ W (shown)
Matte Black



62-2092 - 14″ W (shown)
Burnished Brass

FINISH OPTIONS



Matte Black
Gray Rayon Cord
Gray Reflector



Brushed Nickel
Gray Rayon Cord
Gray Reflector



Burnished Brass
Gray Rayon Cord
Gray Reflector

© Satco Products, Inc. All rights reserved.



CENTURY LED

Modern lighting solutions offer contemporary styling at its finest with the Century pendants. The clean lines, minimalist shape and integrated LED all contribute to the design of these sleek fixtures, perfectly suited for today's decor.

ITEM	DESCRIPTION	FINISH	LIGHT SOURCE	WATTS	WIDTH	HEIGHT	VOLTS	CCT	LUMENS	CRI	CERT TYPE
62-816	36° Beam Angle	Matte Black	LED	12W	2.56″	16.06″	120V	3000K	1020L	90	Damp
62-817	36° Beam Angle	Matte White	LED	12W	2.56″	16.06″	120V	3000K	1020L	90	Damp
62-818	36° Beam Angle	Matte Black / Brushed Brass	LED	12W	2.56″	16.06″	120V	3000K	1020L	90	Damp
62-819	36° Beam Angle	Matte Black / Brushed Nickel	LED	12W	2.56″	16.06″	120V	3000K	1020L	90	Damp
62-820	36° Beam Angle	Ash Wood	LED	12W	2.56″	16.06″	120V	3000K	1020L	90	Damp

DIMMABLE

Optional Mounting Pendant Track Adapters: TP231 (White), TP-232 (Black)

8′ of Wire Supplied



62-816
Matte Black



62-817
Matte White



62-818
Matte Black/
Brushed Brass



62-819
Matte Black/
Brushed Nickel



62-820
Ash Wood

FINISH OPTIONS



Matte Black



Matte White

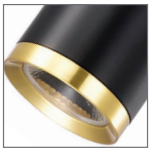

Matte Black
Brushed Brass



Matte Black
Brushed Nickel



Ash Wood



MELROSE LED

Modern lighting solutions offer contemporary styling at its finest with the Melrose pendants. The clean lines, minimalist shape and integrated LED all contribute to the design of these sleek fixtures, perfectly suited for today's decor.

ITEM	DESCRIPTION	FINISH	LIGHT SOURCE	WATTS	WIDTH	HEIGHT	VOLTS	CCT	LUMENS	CRI	CERT TYPE
62-826	36° Beam Angle	Matte Black	LED	12W	2.40"	16.14"	120V	3000K	1020L	90	Damp
62-827	36° Beam Angle	Matte White	LED	12W	2.40"	16.14"	120V	3000K	1020L	90	Damp
62-828	36° Beam Angle	Matte Black / Brushed Brass	LED	12W	2.40"	16.14"	120V	3000K	1020L	90	Damp
62-829	36° Beam Angle	Matte Black / Brushed Nickel	LED	12W	2.40"	16.14"	120V	3000K	1020L	90	Damp
62-830	36° Beam Angle	Ash Wood	LED	12W	2.40"	16.14"	120V	3000K	1020L	90	Damp

DIMMABLE

Optional Mounting: Pendant Track Adapters: TP231 (White), TP-232 (Black)

8' of Wire Supplied



62-826
Matte Black



62-827
Matte White



62-828
Matte Black/
Brushed Brass



62-829
Matte Black/
Brushed Nickel



62-830
Ash Wood

FINISH OPTIONS



Matte Black

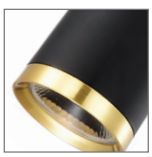

Matte White

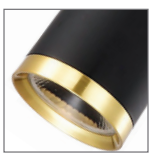

Matte Black/
Brushed Brass

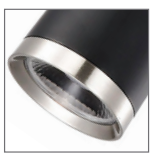

Matte Black/
Brushed Nickel



Ash Wood

© Satco Products, Inc. All rights reserved.



PULSE LED

Enhance your kitchen's lighting with Pulse, a series of mini pendants that pack great style in illumination. Each pendant is available with it's own, distinctive shade, letting you choose which one is perfect for you lighting project.

ITEM	DESCRIPTION	FINISH	LIGHT SOURCE	WATTS	WIDTH	HEIGHT	VOLTS	CCT	LUMENS	CRI	CERT. TYPE
62-951	Mini Pendant	Brushed Nickel / Clear Seeded Glass	LED	12W	3"	10"	120V	3000K	950	80	Damp
62-952	Mini Pendant	Brushed Nickel / Crackle Glass	LED	12W	3"	10"	120V	3000K	950	80	Damp
62-953	Mini Pendant	Brushed Nickel / White Opal Glass	LED	12W	3"	10"	120V	3000K	950	80	Damp
62-954	Mini Pendant	Brushed Nickel / Mirrored Glass	LED	12W	3"	10"	120V	3000K	950	80	Damp
62-955	Mini Pendant	Brushed Nickel / Copper Glass	LED	12W	3"	10"	120V	3000K	950	80	Damp

DIMMABLE

12' of wire supplied



62-951 - 3" W
Clear Seeded Glass



62-952 - 3" W
Crackle Glass



62-953 - 3" W
White Opal Glass



62-954 - 3" W
Mirrored Glass



62-955 - 3" W
Copper Glass

FINISH OPTIONS



Brushed Nickel
Clear Seeded Glass

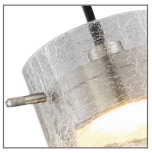

Brushed Nickel
Crackle Glass



Brushed Nickel
White Opal Glass



Brushed Nickel
Mirrored Glass



Brushed Nickel
Copper Glass



LINK

The Link is sleek and refined lighting ideal for any vanity or bathroom, adding interest with it's modern style. It's simplistic design packs a punch of flair with it's edgy styling.

LED

ITEM	DESCRIPTION	FINISH	LIGHT SOURCE	WATTS	WIDTH	HEIGHT	EXT.	VOLTS	LUMENS	CRI	CERT. TYPE
62-2932	1 Lt. Pendant	Brushed Nickel w/ White Glass	LED	12W	2.75"	10.75"	•	120V	820	90	Damp
62-2934	1 Lt. Wall Sconce	Brushed Nickel w/ White Glass	LED	12W	4.5"	11.5"	3.75"	120V	820	90	Damp
62-2936	2 Lt. Vertical Wall Sconce	Brushed Nickel w/ White Glass	LED	12W	4.5"	21"	3.75"	120V	1640	90	Damp

DIMMABLE

Brushed Nickel 3 light canopy mounting plate (36" x 5.5"): 25-4091

Vertical Wall Fixture: CUL listed for horizontal or vertical installation

Sconce: CUL listed for up or down installation

Sconces are ADA compliant

Pendant: 12' of wire supplied

INCANDESCENT

ITEM	DESCRIPTION	FINISH	NO. OF LIGHTS	LAMP TYPE	BASE	MAX WATTS	WIDTH	HEIGHT	EXT.	VOLTS	CERT. TYPE
60-2932	1 Lt. Pendant	Brushed Nickel w/ White Glass	1	T10	E26	60W	2.75"	10.75"	•	120V	Dry
60-2934	1 Lt. Wall Sconce	Brushed Nickel w/ White Glass	1	T10	E26	60W	4.5"	11.5"	3.75"	120V	Damp
60-2936	2 Lt. Vertical Wall Sconce	Brushed Nickel w/ White Glass	2	T10	E26	60W	4.5"	21"	3.75"	120V	Damp



62-2934 - 4.5" W



62-2936 - 4.5" W



62-2932 - 2.75" W

FINISH

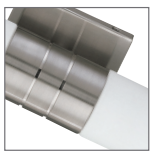

Brushed Nickel w/ White Glass



25-4091 - 36" L

© Satco Products, Inc. All rights reserved.



FRAME LED

The Frame wall sconce features a minimal design with a large dose of contemporary styling. The overlapping rectangles add depth and visual interest, making it a wonderful addition to your homes lighting.

ITEM	DESCRIPTION	FINISH	LIGHT SOURCE	WATTS	LENGTH	WIDTH	HEIGHT	EXT.	VOLTS	CCT	LUMENS	CRI	CERT. TYPE
62-105	Sconce	Brushed Nickel	LED	10W	•	7.88″	20.25″	4″	120V	3000K	800	82	Damp
62-106	Pendant	Brushed Nickel	LED	10W	7.875″	3.81″	16.75″	•	120V	3000K	800	82	Damp
62-116	Island Pendant	Hazel Bronze	LED	39W	36″	4.13″	15.98″	•	120V	3000K	3315	82	Damp
62-125	Sconce	Hazel Bronze	LED	10W	•	7.88″	20.25″	4″	120V	3000K	285	82	Damp
62-126	Pendant	Hazel Bronze	LED	10W	7.875″	3.88″	16.75″	•	120V	3000K	800	82	Damp
62-136	Island Pendant	Brushed Nickel	LED	39W	36″	4.13″	15.98″	•	120V	3000K	3315	82	Damp

DIMMABLE

Additional Pendant Stems: Brushed Nickel (6″) 25-2047, (12″) 25-2021

Additional Pendant Stems: Hazel Bronze (6″) 25-4121, (12″) 25-4122

Sconces: ADA compliant

Pendants: 12′ of wire supplied

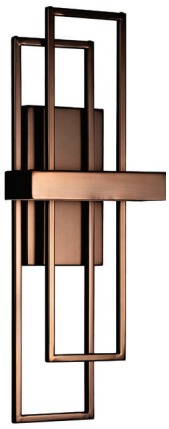

62-125 - 8″ W (shown)
Hazel Bronze



62-106 - 6″ W (shown)
Brushed Nickel

FINISH OPTIONS



Brushed Nickel

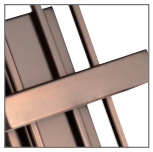

Hazel Bronze





62-136 - 36″ L
Brushed Nickel



62-116 - 36″ L
Hazel Bronze

© Satco Products, Inc. All rights reserved.



ALEXIS

Alexis pendants showcase a stylish and understated lighting solution for today's home. The focus on essential elements like style, design, and finish, all come together to create a sleek and uncluttered appearance. Alexis beautifully integrates into various decors and lighting solutions.

ITEM	DESCRIPTION	FINISH	NO. OF LIGHTS	LAMP TYPE	BASE	MAX WATTS	WIDTH	HEIGHT	VOLTS	CERT TYPE
60-7938	1 Lt. Lg. Pendant	Burnished Brass / Gold	1	A19	Med.	100W	15″	20.75″	120V	Dry
60-7939	1 Lt. Sm. Pendant	Burnished Brass / Gold	1	A19	Med.	100W	11″	17.13″	120V	Dry
60-7948	1 Lt. Lg. Pendant	Matte White	1	A19	Med.	100W	15″	20.75″	120V	Dry
60-7949	1 Lt. Sm. Pendant	Matte White	1	A19	Med.	100W	11″	17.13″	120V	Dry

Additional Burnished Brass Stems: (6″) 25-468, (12″) 25-469

Additional Matte White Stems: (6″) 25-572, (12″) 25-573

12′ of wire supplied



60-7949 - 11″ W (shown)
Matte White



60-7938 - 15″ W (shown)
Burnished Brass

FINISH OPTIONS

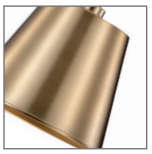

Burnished Brass Gold



Matte White

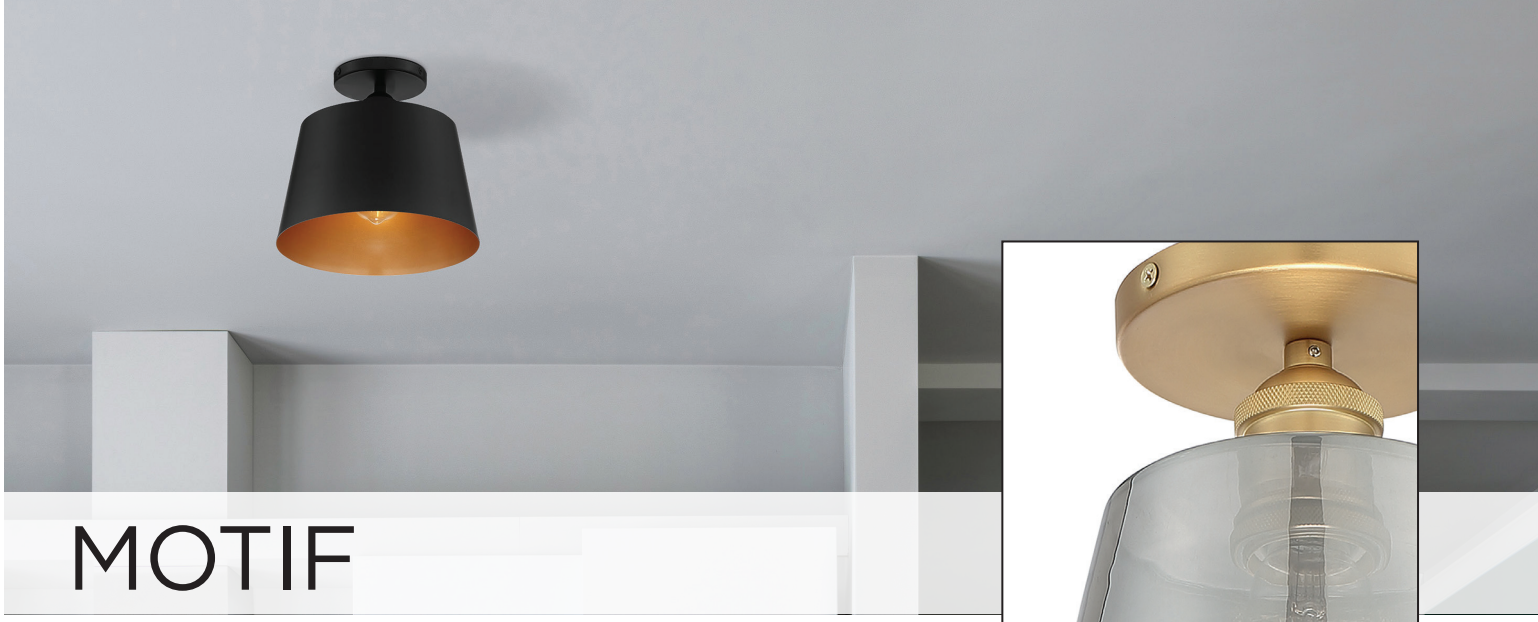

MOTIF

The Motif is a one-light semi flush fixture that provides superior overhead illumination. The 9 inch height of the Motif allows it to be used as a traditional semi flush mount light over a sink or in a hallway. Several can be uniquely grouped in a series to define a space in the home.

ITEM	DESCRIPTION	FINISH	LAMP TYPE	MAX WATTS	WIDTH	HEIGHT	VOLTS	CRI	CERT TYPE
60-7321	1 Lt. Semi-Flush	Brushed Brass w/ White Accents	A19	100W	7.25"	9"	120V	90	Dry
60-7322	1 Lt. Semi-Flush	Brushed Brass w/ White Accents	A19	100W	10"	9"	120V	90	Dry
60-7323	1 Lt. Semi-Flush	Brushed Brass w/ Smoked Glass Accents	A19	100W	7.25"	9"	120V	90	Dry
60-7324	1 Lt. Semi-Flush	Brushed Brass w/ Smoked Glass Accents	A19	100W	10"	9"	120V	90	Dry
60-7331	1 Lt. Semi-Flush	Black w/ Gold Accents	A19	100W	7.25"	9"	120V	90	Dry
60-7332	1 Lt. Semi-Flush	Black w/ Gold Accents	A19	100W	10"	9"	120V	90	Dry
60-7333	1 Lt. Semi-Flush	Black w/ Smoked Glass Accents	A19	100W	7.25"	9"	120V	90	Dry
60-7334	1 Lt. Semi-Flush	Black w/ Smoked Glass Accents	A19	100W	10"	9"	120V	90	Dry

Pendants: 12' of Wire Supplied



60-7321 - 7" W (shown)

Brushed Brass w/
White Accents



60-7324 - 10" W (shown)

Brushed Brass w/
Smoked Glass Accents



60-7332 - 10" W (shown)

Black w/
Gold Accents

FINISH OPTIONS



Brushed Brass w/
White Accents



Brushed Brass w/
Smoked Glass Accents



Black w/
Gold Accents



Black w/ Smoked
Glass Accents



60-7333 - 7" W (shown)

Black w/ Smoked
Glass Accents

© Satco Products, Inc. All rights reserved.



MARINA

The MARINA series is suited for a T9 nostalgic bulb. The clear glass shade is the perfect match for the clean lines of this minimalist design. When the design intent calls for uncluttered simplicity, the MARINA series units are just right.

ITEM	DESCRIPTION	FINISH	LAMP TYPE	WATTS	WIDTH	HEIGHT	EXT.	VOLTS	CRI	CERT TYPE
60-7140	1 Lt. Mini Pendant	Brushed Nickel w/ Clear Glass	T9	60W	4.75″	13.25″	•	120V	90	Dry
60-7141	1 Lt. Wall Sconce	Brushed Nickel w/ Clear Glass	T9	60W	4.75″	17.25″	5.25″	120V	90	Damp
60-7150	1 Lt. Mini Pendant	Brushed Brass w/ Clear Glass	T9	60W	4.75″	13.25″	•	120V	90	Dry
60-7151	1 Lt. Wall Sconce	Brushed Brass w/ Clear Glass	T9	60W	4.75″	17.25″	5.25″	120V	90	Damp
60-7160	1 Lt. Mini Pendant	Matte Black w/ Clear Glass	T9	60W	4.75″	13.25″	•	120V	90	Dry
60-7161	1 Lt. Wall Sconce	Matte Black w/ Clear Glass	T9	60W	4.75″	17.25″	5.25″	120V	90	Damp

DIMMABLE

Pendants: 9′ of Wire Supplied



60-7141 - 5″ W (shown)
Brushed Nickel w/
Clear Glass



60-7150 - 5″ W (shown)
Brushed Brass w/
Clear Glass

FINISH OPTIONS



Brushed Nickel w/
Clear Glass



Brushed Brass w/
Clear Glass



Matte Black w/
Clear Glass



BARRIQUE

The Barrique pendant embodies a quiet elegance, where simplicity meets warmth. With its soft honey-wood finish and delicate metal accents, it invites a touch of romance into any space.

ITEM	DESCRIPTION	FINISH	NO. OF LIGHTS	LAMP TYPE	BASE	MAX WATTS	WIDTH	HEIGHT	VOLTS	CERT. TYPE
60-6980	5 Lt. Pendant	Black / Honey Wood	5	A19	Med.	60W	24″	8.75″	120V	Dry

Additional Matte Black Stems: (6″) 25-479, (12″) 25-480

(2) x 6″ Stems and (2) x 12″ Stems Included

12′ of Wire Supplied



60-6980 - 24″ W

FINISH



Black/Honey Wood

© Satco Products, Inc. All rights reserved.

ALTOS



The Altos Collection adds a touch of drama and intrigue to any space, effortlessly blending traditional with modern aesthetics. The meticulous attention to detail in the laser-cut shade and matching rivets provide Altos with its signature style and refined design.



60-7851 - 18" W (shown)
Matte Gray/ Matte Black

FINISH OPTIONS



Matte Black/
Natural Brass



Matte Gray/ Matte
Black

ITEM	DESCRIPTION	FINISH	NO. OF LIGHTS	LAMP TYPE	BASE	MAX WATTS	WIDTH	HEIGHT	VOLTS	CERT. TYPE
60-7840	3 Lt. Sm. Semi-Flush	Matte Black / Natural Brass	3	ST19	Med.	60W	14″	6.5″	120V	Damp
60-7841	4 Lt. Lg. Semi-Flush	Matte Black / Natural Brass	4	ST19	Med.	60W	18″	7″	120V	Damp
60-7842	3 Lt. Small Pendant	Matte Black / Natural Brass	3	A19	Med.	60W	14″	6.25″	120V	Damp
60-7843	4 Lt. Med. Pendant	Matte Black / Natural Brass	4	ST19	Med.	60W	18″	6.75″	120V	Damp
60-7844	5 Lt. Lg. Pendant	Matte Black / Natural Brass	5	ST19	Med.	60W	22″	7.38″	120V	Damp
60-7850	3 Lt. Sm. Semi-Flush	Matte Gray / Matte Black	3	ST19	Med.	60W	14″	6.5″	120V	Damp
60-7851	4 Lt. Lg. Semi-Flush	Matte Gray / Matte Black	4	ST19	Med.	60W	18″	7″	120V	Damp
60-7852	3 Lt. Sm. Pendant	Matte Gray / Matte Black	3	A19	Med.	60W	14″	6.25″	120V	Damp
60-7853	4 Lt. Med. Pendant	Matte Gray / Matte Black	4	ST19	Med.	60W	18″	6.75″	120V	Damp
60-7854	5 Lt. Lg. Pendant	Matte Gray/ Matte Black	5	ST19	Med.	60W	22″	7.38″	120V	Damp

Additional Matte Black Stems: (6″) 25-3041, (12″) 25-3042
Additional Natural Brass Stems: (6″) 25-6841, (12″) 25-6842
(2) x 6″ Stems and (2) x 12″ Stems Included with Pendants
Pendants: 12′ of Wire Supplied



60-7840 - 14″ W (shown)
Matte Gray/ Natural Brass



60-7852 - 14″ W (shown)
Matte Gray/ Matte Black



60-7843 - 18″ W (shown)
Matte Gray/ Natural Brass



60-7854 - 22″ W (shown)
Matte Gray/ Matte Black

© Satco Products, Inc. All rights reserved.



KETTLE

The Kettle collection captivates with its antique-like finish, embodying industrial elegance, creating a perfect balance to home decorative lighting. Bring a touch of nostalgic romance to your home with this charming and timeless design.

ITEM	DESCRIPTION	FINISH	NO. OF LIGHTS	LAMP TYPE	BASE	MAX WATTS	WIDTH	HEIGHT	EXT.	CERT. TYPE
60-5891	1 Lt. Sconce/Vanity	Weathered Brass	1	ST19*	Med.	60W	12″	8″	5″	Damp
60-5892	1 Lt. Mini Pendant	Weathered Brass	1	ST19*	Med.	60W	7.13″	7″	•	Dry
60-5893	3 Lt. Flush	Weathered Brass	3	ST19*	Med.	60W	16.88″	6″	•	Damp
60-5894	4 Lt. Pendant	Weathered Brass	4	ST19*	Med.	60W	20″	7.25″	•	Dry
60-5895	5 Lt. Oversized Pendant	Weathered Brass	5	ST19*	Med.	60W	30″	28″	•	Dry

Additional chain: (3′) 25-5895

Additional Stems: (6″) 25-5892, (12″) 25-5893

(2) x 6″ Stems and (2) x 12″ Stems Included

60-5895: 12′ of wire and 4′ of chain supplied

Vintage Bulbs S2423 Included



60-5891- 12″ W



60-5892- 7″ W

FINISH



Weathered Brass





60-5895- 30" W



60-5894- 20" W



60-5893- 17" W



*ST19 Vintage
lamps included

© Satco Products, Inc. All rights reserved.

COLONY



The Colony Collection showcases a refined blend of neutral, clean lines, making each piece a versatile choice for any space. Introduce a touch of elegance with the epitome of flexible style, effortlessly complementing any décor.

FINISH OPTIONS

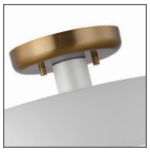

Matte White
Burnished Brass



Matte Black
Burnished Brass



Matte Black
Polished Nickel

ITEM	DESCRIPTION	FINISH	NO. OF LIGHTS	LAMP TYPE	BASE	MAX WATTS	WIDTH	HEIGHT	VOLTS	CERT. TYPE
60-7480	1 Lt. Sm. Pendant	Matte White / Burnished Brass	1	A19	Med.	100W	15″	8.13″	120V	Dry
60-7481	1 Lt. Sm. Pendant	Matte Black / Burnished Brass	1	A19	Med.	100W	15″	8.13″	120V	Dry
60-7483	1 Lt. Med. Pendant	Matte White / Burnished Brass	1	A19	Med.	100W	19.88″	8.13″	120V	Dry
60-7484	1 Lt. Med. Pendant	Matte Black / Burnished Brass	1	A19	Med.	100W	19.88″	8.13″	120V	Dry
60-7486	1 Lt. Lg. Pendant	Matte White / Burnished Brass	1	A19	Med.	100W	24″	8.75″	120V	Dry
60-7487	1 Lt. Lg. Pendant	Matte Black / Burnished Brass	1	A19	Med.	100W	24″	8.75″	120V	Dry
60-7490	1 Lt. Sm. Semi-Flush	Matte White / Burnished Brass	1	A19	Med.	60W	15″	6.88″	120V	Dry
60-7491	1 Lt. Sm. Semi-Flush	Matte Black / Burnished Brass	1	A19	Med.	60W	15″	6.88″	120V	Dry
60-7493	1 Lt. Med. Semi-Flush	Matte White / Burnished Brass	1	A19	Med.	60W	19.88″	7″	120V	Dry
60-7494	1 Lt. Med. Semi-Flush	Matte Black / Burnished Brass	1	A19	Med.	60W	19.88″	7″	120V	Dry
60-7496	1 Lt. Lg. Semi-Flush	Matte White / Burnished Brass	1	A19	Med.	60W	24″	7.63″	120V	Dry
60-7497	1 Lt. Lg. Semi-Flush	Matte Black / Burnished Brass	1	A19	Med.	60W	24″	7.63″	120V	Dry
60-7482	1 Lt. Sm. Pendant	Matte Black / Polished Nickel	1	A19	Med.	100W	15″	8.13″	120V	Dry
60-7485	1 Lt. Med. Pendant	Matte Black / Polished Nickel	1	A19	Med.	100W	19.88″	8.13″	120V	Dry
60-7488	1 Lt. Lg. Pendant	Matte Black / Polished Nickel	1	A19	Med.	100W	24″	8.75″	120V	Dry
60-7492	1 Lt. Sm. Semi-Flush	Matte Black / Polished Nickel	1	A19	Med.	60W	15″	6.88″	120V	Dry
60-7495	1 Lt. Med. Semi-Flush	Matte Black / Polished Nickel	1	A19	Med.	60W	19.88″	7″	120V	Dry
60-7498	1 Lt. Lg. Semi-Flush	Matte Black / Polished Nickel	1	A19	Med.	60W	24″	7.63″	120V	Dry

Additional chain: (3′) 25-467 Burnished Brass (3′) 25-4141 Polished Nickel

Pendants: 12′ of wire and 4′ of chain supplied



60-7480 - 15″ W (shown)

Matte White
Burnished Brass



60-7484 - 20″ W (shown)

Matte Black
Burnished Brass



60-7488 - 24″ W (shown)

Matte Black
Polished Nickel



60-7490 - 15″ W (shown)

Matte White
Burnished Brass



60-7494 - 20″ W (shown)

Matte Black
Burnished Brass



60-7498 - 24″ W (shown)

Matte Black
Polished Nickel

© Satco Products, Inc. All rights reserved.

TANGO



The Tango wall light proves that simple style does not have to be boring. It features burnished brass accents on the backplate, cable cover, and fixture arm, which gives the design some pop. The matte black metal shade is laser-cut on its edge in a subtle wave pattern, adding a soft touch to its look. The wall sconce is ideal for lighting your bathroom, entryway, mudroom, or hallway. With Tango, the possibilities are endless.

FINISH OPTIONS



Burnished Brass w/
Matte Black



Burnished Brass w/
Matte White



Polished Nickel w/
Matte Black



60-7467 - 6" W (shown)
Burnished Brass w/
Matte Black

ITEM	DESCRIPTION	FINISH	NO. OF LIGHTS	LAMP TYPE	WATTS	WIDTH	HEIGHT	EXT.	CERT TYPE
60-7467	1 Lt. Wall Sconce	Burnished Brass w/ Matte Black	1	A19	60W	6.25″	14″	10″	Damp
60-7468	1 Lt. Wall Sconce	Burnished Brass w/ Matte White	1	A19	60W	6.25″	14″	10″	Damp
60-7469	1 Lt. Wall Sconce	Polished Nickel / Matte Black	1	A19	60W	6.25″	14″	10″	Damp
60-7470	1 Lt. Sm. Pendant	Burnished Brass w/ Matte Black	1	A19	60W	7.88″	16″	*	Dry
60-7471	1 Lt. Sm. Pendant	Burnished Brass w/ Matte White	1	A19	60W	7.88″	16″	*	Dry
60-7472	1 Lt. Sm. Pendant	Polished Nickel / Matte Black	1	A19	60W	7.88″	16″	*	Dry
60-7473	1 Lt. Med. Pendant	Burnished Brass w/ Matte Black	1	A19	60W	12″	18.38″	*	Dry
60-7474	1 Lt. Med. Pendant	Burnished Brass w/ Matte White	1	A19	60W	12″	18.38″	*	Dry
60-7475	1 Lt. Med. Pendant	Polished Nickel / Matte Black	1	A19	60W	12″	18.38″	*	Dry
60-7476	1 Lt. Lg. Pendant	Burnished Brass w/ Matte Black	1	A19	60W	15″	20.13″	*	Dry
60-7477	1 Lt. Lg. Pendant	Burnished Brass w/ Matte White	1	A19	60W	15″	20.13″	*	Dry
60-7478	1 Lt. Lg. Pendant	Polished Nickel / Matte Black	1	A19	60W	15″	20.13″	*	Dry

12′ of wire supplied



60-7471 - 8″ W (shown)
Burnished Brass w/
Matte White



60-7475 - 12″ W (shown)
Polished Nickel w/
Matte Black



60-7478 - 15″ W (shown)
Polished Nickel w/
Matte Black

© Satco Products, Inc. All rights reserved.



BELLCAP

Bellcap pendants are graceful, sculptural, and capture the inspiration of the Bauhaus design school, incorporating both simplicity and effectiveness. The geometric shape is well suited for function without compromising style.

ITEM	DESCRIPTION	FINISH	NO. OF LIGHTS	LAMP TYPE	BASE	MAX WATTS	WIDTH	HEIGHT	VOLTS	CERT. TYPE
60-7076	1 Lt. Sm. Pendant	Burnished Brass	1	A19	Med.	60W	6.75"	13.25"	120V	Dry
60-7077	1 Lt. Lg. Pendant	Burnished Brass	1	A19	Med.	100W	12"	16.38"	120V	Dry
60-7086	1 Lt. Sm. Pendant	Matte Black	1	A19	Med.	60W	6.75"	13.25"	120V	Dry
60-7087	1 Lt. Lg. Pendant	Matte Black	1	A19	Med.	100W	12"	16.38"	120V	Dry
60-7096	1 Lt. Sm. Pendant	Matte White	1	A19	Med.	60W	6.75"	13.25"	120V	Dry
60-7097	1 Lt. Lg. Pendant	Matte White	1	A19	Med.	100W	12"	16.38"	120V	Dry

12' of wire supplied



60-7096 - 7" W (shown)
Matte White



60-7086 - 7" W (shown)
Matte Black



60-7077 - 12" W (shown)
Burnished Brass

FINISH OPTIONS



Burnished Brass



Matte Black



Matte White



LIGHTCAP

With it's sleek silhouette and modern feel, Lightcap fits any contemporary or minimalist leaning home decor. It is ideal for kitchens, islands, dining rooms and bedrooms, is simplistic style with maximum design appeal.

ITEM	DESCRIPTION	FINISH	NO. OF LIGHTS	LAMP TYPE	BASE	MAX WATTS	WIDTH	HEIGHT	VOLTS	CERT. TYPE
60-7117	1 Lt. Sm. Pendant	Burnished Brass	1	A19	Med.	60W	7.75″	12.5″	120V	Dry
60-7118	1 Lt. Lg. Pendant	Burnished Brass	1	A19	Med.	100W	12″	14.5″	120V	Dry
60-7127	1 Lt. Sm. Pendant	Matte Black	1	A19	Med.	60W	7.75″	12.5″	120V	Dry
60-7128	1 Lt. Lg. Pendant	Matte Black	1	A19	Med.	100W	12″	14.5″	120V	Dry
60-7137	1 Lt. Sm. Pendant	Matte White	1	A19	Med.	60W	7.75″	12.5″	120V	Dry
60-7138	1 Lt. Lg. Pendant	Matte White	1	A19	Med.	100W	12″	14.5″	120V	Dry

12′ of wire supplied



60-7117 - 8″ W (shown)
Burnished Brass



60-7127 - 8″ W (shown)
Matte Black



60-7138 - 12″ W (shown)
Matte White

FINISH OPTIONS

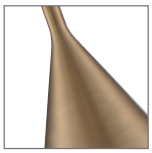

Burnished Brass



Matte Black



Matte White

© Satco Products, Inc. All rights reserved.



ADINA

A stunning collection that blends contemporary style with streamlined design elements, Adina is effortless lighting at it's finest. A versatile collection with a minimalist appeal, making this series a great choice for those who want to create a modern and understated look in their home decor.

ITEM	DESCRIPTION	FINISH	NO. OF LIGHTS	LAMP TYPE	BASE	MAX WATTS	WIDTH	HEIGHT	VOLTS	CERT. TYPE
60-7766	1 Lt. Med. Pendant	Matte Black / Natural Brass	1	A19	Med.	60W	12.75"	13.75"	120V	Damp
60-7776	1 Lt. Med. Pendant	Natural Brass	1	A19	Med.	60W	12.75"	13.75"	120V	Damp
60-7767	1 Lt. Sm. Pendant	Matte Black / Natural Brass	1	A19	Med.	60W	10"	12.5"	120V	Damp
60-7777	1 Lt. Sm. Pendant	Natural Brass	1	A19	Med.	60W	10"	12.5"	120V	Damp
60-7768	3 Lt. Lg. Pendant	Matte Black / Natural Brass	3	A19	Med.	60W	18"	17.25"	120V	Damp
60-7778	3 Lt. Lg. Pendant	Natural Brass	3	A19	Med.	60W	18"	17.25"	120V	Damp

Additional Stems: (6") 25-6841, (12") 25-6841

(2) x 6" Stems and (2) x 12" Stems Included

12' of Wire Supplied



60-7777 - 10" W (shown)
Natural Brass



60-7766- 13" W (shown)
Matte Black/
Natural Brass



60-7778 - 18" W (shown)
Natural Brass

FINISH OPTIONS



Natural Brass



Matte Black/
Natural Brass



OUTPOST

Open, airy and full of charm, the Outpost collection features unique style that is all it is own. Applications are boundless, with the ability to illuminate a variety of areas in your home.

ITEM	DESCRIPTION	FINISH	NO. OF LIGHTS	LAMP TYPE	BASE	MAX WATTS	WIDTH	HEIGHT	EXT.	VOLTS	CERT. TYPE
60-7519	1 Lt. Sconce/Vanity	Matte Black / Burnished Brass	1	T9	Med.	60W	7″	9.75″	7.75″	120V	Damp
60-7520	1 Lt. Sconce/Vanity	Matte White / Burnished Brass	1	T9	Med.	60W	7″	9.75″	7.75″	120V	Damp
60-7521	1 Lt. Sm. Pendant	Matte Black / Burnished Brass	1	T9	Med.	60W	9.5″	9.75″	•	120V	Dry
60-7522	1 Lt. Sm. Pendant	Matte White / Burnished Brass	1	T9	Med.	60W	9.5″	9.75″	•	120V	Dry
60-7523	1 Lt. Med. Pendant	Matte Black / Burnished Brass	1	T9	Med.	60W	13″	10.63″	•	120V	Dry
60-7524	1 Lt. Med. Pendant	Matte White / Burnished Brass	1	T9	Med.	60W	13″	10.63″	•	120V	Dry
60-7525	1 Lt. Lg. Pendant	Matte Black / Burnished Brass	1	T9	Med.	60W	16.5″	11.63″	•	120V	Dry
60-7526	1 Lt. Lg. Pendant	Matte White / Burnished Brass	1	T9	Med.	60W	16.5″	11.63″	•	120V	Dry

Additional chain: (3′) 25-467

Sconce/Vanities: cULus listed for up or down installation

Pendants: 12′ of wire and 4′ of chain supplied



60-7520 - 7″ W (shown)

Matte White / Burnished Brass



60-7525- 17″ W (shown)

Matte Black / Burnished Brass



60-7521 - 10″ W (shown)

Matte Black / Burnished Brass

FINISH OPTIONS



Matte White / Burnished Brass



Matte Black / Burnished Brass

© Satco Products, Inc. All rights reserved.



COLLINS

Elevate your space with the timeless allure of Collins, a lighting ensemble that transcends mere functionality, where sophistication meets warmth. This collection creates a symphony of light that mirrors the beauty of your home.

ITEM	DESCRIPTION	FINISH	NO. OF LIGHTS	LAMP TYPE	BASE	MAX WATTS	WIDTH	HEIGHT	EXT.	CERT TYPE
60-8001	8″ Ceramic Flush Mount	Brushed Brass / Ceramic	1	A19	Medium	60W	7.5″	8.13″	120V	Damp
60-8002	8″ Ceramic Mini Pendant	Brushed Brass / Ceramic	1	A19	Medium	60W	7.5″	6.25″	120V	Dry
60-8003	14″ Ceramic Pendant	Brushed Brass / Ceramic	1	A19	Medium	60W	14″	10.5″	120V	Dry
60-8011	8″ Ceramic Flush Mount	Matte Black / Ceramic	1	A19	Medium	60W	7.5″	8.13″	120V	Damp
60-8012	8″ Ceramic Mini Pendant	Matte Black / Ceramic	1	A19	Medium	60W	7.5″	6.25″	120V	Dry
60-8013	14″ Ceramic Pendant	Matte Black / Ceramic	1	A19	Medium	60W	14″	10.5″	120V	Dry

Additional Stems: Brushed Brass (6″) 25-477, (12″) 25-478, Matte Black (6″) 25-479, (12″) 25-480

(2) x 6″ Stems and (2) x 12″ Stems Included with Pendant

Pendants & Mini Pendants: 12′ of Wire Supplied



60-8001 - 8″ W (shown)

Brushed Brass/
Ceramic



60-8011 - 8″ W (shown)

Matte Black/
Ceramic

FINISH OPTIONS



Matte Black/
Ceramic



Brushed Brass/
Ceramic



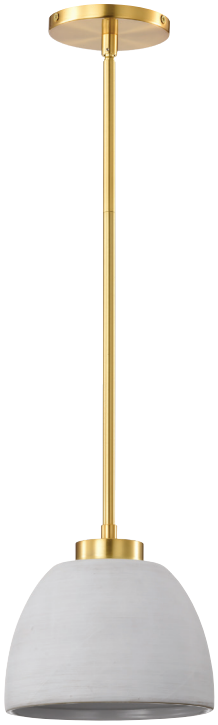

60-8002 - 8" W (shown)
Brushed Brass/
Ceramic



60-8013 - 14" W (shown)
Matte Black/
Ceramic

© Satco Products, Inc. All rights reserved.



EVERTON

Modern illumination with beautiful, subtle details, elevates the Everton's group of pendants style to grand heights. Creating a wonderful balance of color's to choose from, make your home a haven with Everton, ideal for todays stylish luminaires.

ITEM	DESCRIPTION	FINISH	NO. OF LIGHTS	LAMP TYPE	BASE	MAX WATTS	WIDTH	HEIGHT	VOLTS	CERT. TYPE
60-7875	1 Lt. 10" Pendant	Matte Gray / Brass	1	A19	Med.	60W	10"	13.25"	120V	Dry
60-7876	1 Lt. 10" Pendant	Matte Black / Brass	1	A19	Med.	60W	10"	13.25"	120V	Dry
60-7877	2 Lt. 14" Pendant	Matte Gray / Brass	2	A19	Med.	60W	14"	18"	120V	Dry
60-7878	2 Lt. 14" Pendant	Matte Black / Brass	2	A19	Med.	60W	14"	18"	120V	Dry

Additional Stems: Natural Brass (6") 25-3086, (12") 25-3087

(2) x 6" Stems and (2) x 12" Stems Included with Pendant

Pendants: 12' of Wire Supplied



60-7875 - 10" W (shown)
Matte Gray / Brass



60-7878 - 14" W (shown)
Matte Black / Brass

FINISH OPTIONS



Matte Gray / Brass



Matte Black / Brass



LAKESHORE

Unleash the transformative power of romance with the Lakeshore collection, creating an atmosphere where warmth and style converge. These fixtures will set the perfect mood for any occasion, from cozy nights to elegant gatherings. A testament to the enduring allure of true, and exquisite design.

ITEM	DESCRIPTION	FINISH	NO. OF LIGHTS	LAMP TYPE	BASE	MAX WATTS	WIDTH	HEIGHT	VOLTS	CERT. TYPE
60-7770	1 Lt. Flush Mount	Matte Black/White Opal Glass	1	ST19	Med.	60W	10″	9.13″	120V	Damp
60-7771	1 Lt. Flush Mount	Matte Black/White Opal Glass	1	ST19	Med.	60W	13″	11.88″	120V	Damp
60-7772	1 Lt. Flush Mount	Matte Black/White Opal Glass	1	ST19	Med.	60W	18″	15.63″	120V	Damp
60-7773	1 Lt. Sm. Pendant	Matte Black/White Opal Glass	1	ST19	Med.	60W	10″	8.88″	120V	Damp
60-7774	1 Lt. Med. Pendant	Matte Black/White Opal Glass	1	ST19	Med.	60W	13″	11.63″	120V	Damp
60-7775	1 Lt. Lg. Pendant	Matte Black/White Opal Glass	1	ST19	Med.	60W	18″	14.88″	120V	Damp
60-7780	1 Lt. Flush Mount	Natural Brass/White Opal Glass	1	ST19	Med.	60W	10″	9.13″	120V	Damp
60-7781	1 Lt. Flush Mount	Natural Brass/White Opal Glass	1	ST19	Med.	60W	13″	11.88″	120V	Damp
60-7782	1 Lt. Flush mount	Natural Brass/White Opal Glass	1	ST19	Med.	60W	18″	15.63″	120V	Damp
60-7783	1 Lt. Sm. Pendant	Natural Brass/White Opal Glass	1	ST19	Med.	60W	10″	8.88″	120V	Damp
60-7784	1 Lt. Med. Pendant	Natural Brass/White Opal Glass	1	ST19	Med.	60W	13″	11.63″	120V	Damp
60-7785	1 Lt. Lg. Pendant	Natural Brass/White Opal Glass	1	ST19	Med.	60W	18″	14.88″	120V	Damp

Additional Stems: Matte Black (6″) 25-6135, (12″) 25-6136/Natural Brass (6″) 25-6841, (12″) 25-6842

(2) x 6″ Stems and (2) x 12″ Stems Included with Pendant

Pendants: 12′ of Wire Supplied



60-7780 - 10″ W (shown)
Natural Brass



60-7774 - 13″ W (shown)
Matte Black

FINISH OPTIONS



Natural Brass
White Opal Glass



Matte Black
White Opal Glass

© Satco Products, Inc. All rights reserved.



LAFAYETTE

The Lafayette collection is a beautiful set of transitional-style lighting fixtures that combine elements of both traditional and contemporary styles with clean lines and a simple shape. Whether you're looking to update your dining room, living room, or bedroom, the Lafayette collection is a great choice.

ITEM	DESCRIPTION	FINISH	NO. OF LIGHTS	LAMP TYPE	BASE	MAX WATTS	WIDTH	HEIGHT	VOLTS	CERT. TYPE
60-7905	1 Lt. 14" Flush Mount	Matte Black Natural Brass / White Opal Glass	1	A19	Med.	60W	14"	8.13"	120V	Damp
60-7906	3 Lt. 18" Flush Mount	Matte Black Natural Brass / White Opal Glass	3	A19	Med.	60W	18"	10.13"	120V	Damp
60-7907	1 Lt. 14" Pendant	Matte Black Natural Brass / White Opal Glass	1	A19	Med.	60W	14"	9.13"	120V	Damp
60-7908	3 Lt. 18" Pendant	Matte Black Natural Brass / White Opal Glass	3	A19	Med.	60W	18"	11.25"	120V	Damp
60-7915	1 Lt. 14" Flush Mount	Matte Gray Natural Brass / White Opal Glass	1	A19	Med.	60W	14"	8.13"	120V	Damp
60-7916	3 Lt. 18" Flush Mount	Matte Gray Natural Brass / White Opal Glass	3	A19	Med.	60W	18"	10.13"	120V	Damp
60-7917	1 Lt. 14" Pendant	Matte Gray Natural Brass / White Opal Glass	1	A19	Med.	60W	14"	9.13"	120V	Damp
60-7918	3 Lt. 18" Pendant	Matte Gray Natural Brass / White Opal Glass	3	A19	Med.	60W	18"	11.25"	120V	Damp

Additional Stems: Natural Brass (6") 25-6841, (12") 25-6842

(2) x 6" Stems and (2) x 12" Stems Included with Pendant

Pendants: 12' of Wire Supplied



60-7915 - 14" W (shown)

Matte Gray



60-7907 - 14" W (shown)

Matte Black

FINISH OPTIONS

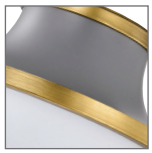

Matte Gray
Natural Brass /
White Opal Glass

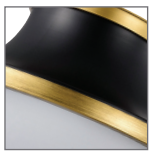

Matte Black
Natural Brass /
White Opal Glass



VALDORA

Evoke a sense of tranquility with the Valdora Collection, which pays homage to classic, luminous illumination. Transform the rooms in your home with harmonious fixtures, paying homage to traditional style but designed for todays style.

ITEM	DESCRIPTION	FINISH	NO. OF LIGHTS	LAMP TYPE	BASE	MAX WATTS	WIDTH	HEIGHT	VOLTS	CERT. TYPE
60-7860	1 Lt. 10" Flush Mount	Natural Brass / White Opal Glass	1	A19	Med.	60W	10.38"	9"	120V	Damp
60-7861	1 Lt. 14" Flush Mount	Natural Brass / White Opal Glass	1	A19	Med.	60W	14"	12.5"	120V	Damp
60-7862	1 Lt. 10" Pendant	Natural Brass /White Opal Glass	1	A19	Med.	60W	10.38"	11"	120V	Damp
60-7863	1 Lt. 14" Pendant	Natural Brass / White Opal Glass	1	A19	Med.	60W	14"	14.88"	120V	Damp
60-7870	1 Lt. 10" Flush Mount	Polished Nickel / White Opal Glass	1	A19	Med.	60W	10.38"	9"	120V	Damp
60-7871	1 Lt. 14" Flush Mount	Polished Nickel / White Opal Glass	1	A19	Med.	60W	14"	12.5"	120V	Damp
60-7872	1 Lt. 10" Pendant	Polished Nickel / White Opal Glass	1	A19	Med.	60W	10.38"	11"	120V	Damp
60-7873	1 Lt. 14" Pendant	Polished Nickel / White Opal Glass	1	A19	Med.	60W	14"	14.88"	120V	Damp

Additional Stems: Natural Brass (6") 25-6841, (12") 25-6842

(2) x 6" Stems and (2) x 12" Stems Included with Pendant

Pendants: 12' of Wire Supplied



60-7870 - 10" W (shown)

Polished Nickel
White opal Glass



60-7863 - 14" W (shown)

Natural Brass
White Opal Glass

FINISH OPTIONS



Natural Brass
White Opal Glass



Polished Nickel
White Opal Glass

© Satco Products, Inc. All rights reserved.



ADMIRAL

A modern collection with a twist, the Admiral series features a dual finish, unique design, and a fashionable statement for home luminaires. A beautiful design that is versatile and will compliment a variety of home decors.

ITEM	DESCRIPTION	FINISH	NO. OF LIGHTS	LAMP TYPE	BASE	MAX WATTS	WIDTH	HEIGHT	EXT.	CERT. TYPE
60-7901	1 Lt. Wall Sconce	Matte Black Natural Brass/White Opal Glass	1	A19	Med.	60W	6.5″	15.38″	6.63″	Damp
60-7902	1 Lt. 7″ Pendant	Matte Black Natural Brass/White Opal Glass	1	A19	Med.	60W	6.5″	14″	•	Damp
60-7903	1 Lt. 10″ Pendant	Matte Black Natural Brass/White Opal Glass	1	A19	Med.	60W	10″	21.5″	•	Damp
60-7911	1 Lt. Wall Sconce	Matte Black Brushed Nickel/White Opal Glass	1	A19	Med.	60W	6.5″	15.38″	6.63″	Damp
60-7912	1 Lt. 7″ Pendant	Matte Black Brushed Nickel/White Opal Glass	1	A19	Med.	60W	6.5″	14″	•	Damp
60-7913	1 Lt. 10″ Pendant	Matte Black Brushed Nickel/White Opal Glass	1	A19	Med.	60W	10″	21.5″	•	Damp
60-7921	1 Lt. Wall Sconce	Matte White Natural Brass/ White Opal Glass	1	A19	Med.	60W	6.5″	15.38″	6.63″	Damp
60-7922	1 Lt. 7″ Pendant	Matte White Natural Brass/ White Opal Glass	1	A19	Med.	60W	6.5″	14″	•	Damp
60-7923	1 Lt. 10″ Pendant	Matte White Natural Brass/ White Opal Glass	1	A19	Med.	60W	10″	21.5″	•	Damp

Additional Stems: Brushed Nickel (6″) 25-2057, (12″) 25-2055/Natural Brass (6″) 25-6841, (12″) 25-6842

(2) x 6″ Stems and (2) x 12″ Stems Included with Pendant

Pendants: 12′ of Wire Supplied



60-7901 - 7″ W (shown)

Matte Black & Natural Brass /White Opal Glass



60-7923 - 10″ W (shown)

Matte White & Natural Brass/ White Opal Glass

FINISH OPTIONS



Matte Black Natural Brass / White Opal Glass



Matte Black Brushed Nickel / White Opal Glass



Matte White Natural Brass / White Opal Glass



PERKINS

The simplistic design of Perkins is understated, yet elegant. Perfect for updating outdated lighting in a bathroom or adding illumination to an entryway. With a variety of options, use Perkins to bring your home's decor to light.

ITEM	DESCRIPTION	FINISH	NO. OF LIGHTS	LAMP TYPE	BASE	MAX WATTS	WIDTH	HEIGHT	EXT.	CERT. TYPE
60-7458	1 Lt. Sconce/Vanity	Matte Black w/ Burnished Brass	1	A19	Med.	60W	7″	11.13″	7.88″	Damp
60-7459	1 Lt. Sconce/Vanity	Matte White w/ Burnished Brass	1	A19	Med.	60W	7″	11.13″	7.88″	Damp
60-7460	1 Lt. Sm. Pendant	Matte Black w/ Burnished Brass	1	A19	Med.	100W	15″	7.25″	•	Dry
60-7461	1 Lt. Med. Pendant	Matte Black w/ Burnished Brass	1	A19	Med.	100W	19.63″	7.5″	•	Dry
60-7462	1 Lt. Lg. Pendant	Matte Black w/ Burnished Brass	1	A19	Med.	100W	24″	7.5″	•	Dry
60-7463	1 Lt. Sm. Pendant	Matte White w/ Burnished Brass	1	A19	Med.	100W	15″	7.25″	•	Dry
60-7464	1 Lt. Med. Pendant	Matte White w/ Burnished Brass	1	A19	Med.	100W	19.63″	7.5″	•	Dry
60-7465	1 Lt. Lg. Pendant	Matte White w/ Burnished Brass	1	A19	Med.	100W	24″	7.5″	•	Dry

Additional Stems: (6″) 25-468, (12″) 25-469

(2) x 6″ Stems and (2) x 12″ Stems Included

Sconce/Vanities: CUL listed for up or down installation

Pendants: 12′ of wire supplied



60-7458 - 7″ W (shown)
Matte Black /
Burnished Brass



60-7460 - 15″ W (shown)
Matte Black /
Burnished Brass



60-7465 - 24″ W (shown)
Matte White /
Burnished Brass

FINISH OPTIONS



Matte White w/
Burnished Brass



Matte Black /
Burnished Brass

© Satco Products, Inc. All rights reserved.



DOVER

The Dover collection offers a perfect balance of grace and subtle detailing, making it ideal for versatile lighting solutions. Adding a timeless appeal to any space, this functional yet stylish lighting brings a sophisticated touch to your home.

ITEM	DESCRIPTION	FINISH	NO. OF LIGHTS	LAMP TYPE	BASE	MAX WATTS	WIDTH	HEIGHT	EXT.	CERT TYPE
60-7408	1 Lt. Mini Pendant	Black w/ Vintage Brass	1	A19	Med.	60W	7″	9.5″	•	Dry
60-7409	1 Lt. Mini Pendant	White w/ Vintage Brass	1	A19	Med.	60W	7″	9.5″	•	Dry
60-7410	1 Lt. Mini Pendant	Clear Glass w/ Vintage Brass	1	A19	Med.	60W	7″	9.5″	•	Dry
60-7411	1 Lt. Med. Pendant	Black w/ Vintage Brass	1	A19	Med.	60W	13.75″	10″	•	Dry
60-7412	1 Lt. Med. Pendant	White w/ Vintage Brass	1	A19	Med.	60W	13.75″	10″	•	Dry
60-7413	1 Lt. Med. Pendant	Clear Glass w/ Vintage Brass	1	A19	Med.	60W	13.75″	10″	•	Dry
60-7414	3 Lt. Lg. Pendant	Black w/ Vintage Brass	3	A19	Med.	60W	20″	13.75″	•	Dry
60-7415	3 Lt. Lg. Pendant	White w/ Vintage Brass	3	A19	Med.	60W	20″	13.75″	•	Dry
60-7416	3 Lt. Lg. Pendant	Clear Glass w/ Vintage Brass	3	A19	Med.	60W	20″	13.75″	•	Dry
60-7445	1 Lt. Sconce/Vanity	Black w/ Vintage Brass	1	A19	Med.	60W	7″	19″	9.25″	Damp
60-7446	1 Lt. Sconce/Vanity	White w/ Vintage Brass	1	A19	Med.	60W	7″	19″	9.25″	Damp
60-7449	1 Lt. Sconce/Vanity	Clear Glass w/ Vintage Brass	1	A19	Med.	60W	7″	19″	9.25″	Damp
60-7417	3 Lt. Med. Flush	Black w/ Vintage Brass	3	A19	Med.	60W	13.75″	8.25″	•	Dry
60-7418	3 Lt. Med. Flush	White w/ Vintage Brass	3	A19	Med.	60W	13.75″	8.25″	•	Dry
60-7419	3 Lt. Med. Flush	Clear Glass w/ Vintage Brass	3	A19	Med.	60W	13.75″	8.25″	•	Dry
60-7420	3 Lt. Lg. Flush	Black w/ Vintage Brass	3	A19	Med.	60W	20″	8.75″	•	Dry
60-7421	3 Lt. Lg. Flush	White w/ Vintage Brass	3	A19	Med.	60W	20″	8.75″	•	Dry
60-7422	3 Lt. Lg. Flush	Clear Glass w/ Vintage Brass	3	A19	Med.	60W	20″	8.75″	•	Dry

Additional Stems: (6″) 25-3086, (12″) 25-3087

(2) x 6″ Stems and (2) x 12″ Stems Included with Pendants

Pendants: 12′ of wire supplied

FINISH OPTIONS



White w/
Vintage Brass



Black w/
Vintage Brass



Clear Glass w/
Vintage Brass



60-7445 - 7″ W (shown)

Black w/
Vintage Brass





60-7418 - 14" W (shown)
White w/
Vintage Brass



60-7422 - 20" W (shown)
Clear Glass w/
Vintage Brass



60-7415 - 20" W (shown)
White w/
Vintage Brass



60-7410 - 7" W (shown)
Clear Glass w/
Vintage Brass



60-7413 - 14" W (shown)
Clear Glass w/
Vintage Brass

© Satco Products, Inc. All rights reserved.



BRIDGEVIEW

The Bridgeview Collection is designed with modest details yet is stylish to a fault. A refined style featuring an aged look provides the finishing touch to this tasteful collection.

ITEM	DESCRIPTION	FINISH	NO. OF LIGHTS	LAMP TYPE	BASE	MAX WATTS	LENGTH	WIDTH	HEIGHT	EXT.	CERT. TYPE
60-1703	2 Lt. Island Pendant	Mission Dust Bronze	2	A19	Med.	150W	40″	16″	28″	•	Dry
60-1707	1 Lt. Pendant	Mission Dust Bronze	1	A19	Med.	150W	•	16″	15″	•	Dry
60-1708	1 Lt. Mini Pendant	Mission Dust Bronze	1	A19	Med.	100W	•	8.5″	6.5″	•	Dry
60-1709	1 Lt. Sconce	Mission Dust Bronze	1	A19	Med.	100W	•	8.5″	7.25″	10″	Damp
60-1711	2 Lt. Sconce	Mission Dust Bronze	2	A19	Med.	100W	•	20″	7.25″	10″	Damp

Additional chain: (3′) 25-3021

Additional Stems: (6″) 25-4001, (12″) 25-4002

(2) x 6″ Stems and (2) x 12″ Stems Included

Sconces: CUL listed for up or down installation

Pendants: 12′ of wire supplied

Island Pendant: 12′ of wire and 4′ of chain supplied



60-1709 - 9″ W



60-1711 - 20″ W

FINISH



Mission Dust Bronze





60-1703 - 40″ L



60-1707 - 16″ W



60-1708- 9″ W

© Satco Products, Inc. All rights reserved.

ALONDRA



The Alondra series is simplistic, graceful, yet striking in it's design. A broad appeal that blends beautifully with existing décor, that does not need to be bold or brash to be the star of the show.

FINISH OPTIONS

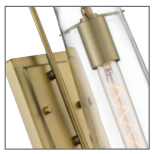
Vintage Brass
w Clear Glass

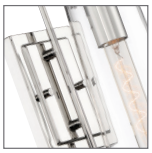
Polished Nickel
w/ Clear Glass

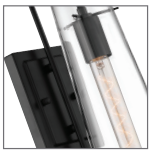
Black w/
Clear Glass

ITEM	DESCRIPTION	FINISH	NO. OF LIGHTS	LAMP TYPE	BASE	MAX WATTS	WIDTH	HEIGHT	EXT.	CERT. TYPE
60-6859	1 Lt. Wall Sconce	Vintage Brass w/ Clear Glass	1	T9	Med.	60W	4.75″	17.25″	7″	Damp
60-6860	1 Lt. Mini Pendant	Vintage Brass w/ Clear Glass	1	T9	Med.	60W	4″	14″	•	Dry
60-6869	1 Lt. Wall Sconce	Polished Nickel w/ Clear Glass	1	A19	Med.	60W	4.75″	17.25″	7″	Damp
60-6870	1 Lt. Mini Pendant	Polished Nickel w/ Clear Glass	1	A19	Med.	60W	4″	14″	•	Dry
60-6879	1 Lt. Wall Sconce	Black w/ Clear Glass	1	A19	Med.	60W	4.75″	17.25″	7″	Damp
60-6880	1 Lt. Mini Pendant	Black w/ Clear Glass	1	A19	Med.	60W	4″	14″	•	Dry

Additional Stems: Vintage Brass (6″) 25-3086, (12″) 25-3087

Additional Stems: Polished Nickel (6″) 25-3088, (12″) 25-3089

Additional Stems: Black (6″) 25-485, (12″) 25-486

(2) x 6″ Stems and (2) x 12″ Stems Included

Pendants: 12′ of wire supplied



60-6859 - 5″ W (shown)

Vintage Brass
w Clear Glass



60-6869 - 5″ W (shown)

Polished Nickel
w/ Clear Glass



60-6880 - 4″ W (shown)

Black w/
Clear Glass

© Satco Products, Inc. All rights reserved.



SPYGLASS

The crystal clear, waisted glass flute shade of the Spyglass series appears to float around the single light source. Its clean appearance is complemented by the various finishes, suitable for any transitional design. The width and height incorporate the glass, which is suspended by a three-point mount that extends from a round back plate and delicate hook.

ITEM	DESCRIPTION	FINISH	NO. OF LIGHTS	LAMP TYPE	BASE	MAX WATTS	WIDTH	HEIGHT	EXT.	CERT. TYPE
60-6855	1 Lt. Wall Sconce	Vintage Brass w/ Clear Glass	1	Type B	Cand.	60W	4.75″	16″	6.5″	Damp
60-6856	1 Lt. Mini Pendant	Vintage Brass w/ Clear Glass	1	Type B	Cand.	60W	4.75″	14″	•	Dry
60-6865	1 Lt. Wall Sconce	Polished Nickel w/ Clear Glass	1	Type B	Cand.	60W	4.75″	16″	6.5″	Damp
60-6866	1 Lt. Mini Pendant	Polished Nickel w/ Clear Glass	1	Type B	Cand.	60W	4.75″	14″	•	Dry
60-6875	1 Lt. Wall Sconce	Black w/ Clear Glass	1	Type B	Cand.	60W	4.75″	16″	6.5″	Damp
60-6876	1 Lt. Mini Pendant	Black w/ Clear Glass	1	Type B	Cand.	60W	4.75″	14″	•	Dry

Pendants: 12′ of wire supplied



60-6865 - 5″ W (shown)
Polished Nickel
w/ Clear Glass



60-6856 - 5″ W (shown)
Vintage Brass
w Clear Glass

FINISH OPTIONS



Vintage Brass
w Clear Glass



Polished Nickel
w/ Clear Glass



Black w/
Clear Glass



BEAKER

Nuvo's Beaker series is a sophisticated lighting solution for inside the home. Illuminate living rooms, dining rooms, hallways, and foyers, with these unique fixtures, featuring clear glass. Contemporary and elegant, the series is made of durable steel, and adds style to any home decor.

ITEM	DESCRIPTION	FINISH	NO. OF LIGHTS	LAMP TYPE	BASE	MAX WATTS	WIDTH	HEIGHT	EXT.	CERT. TYPE
60-5261	1 Lt. Wall Sconce	Brushed Nickel w/ Clear Glass	1	T9	Med.	60W	3.46″	14.09″	5″	Damp
60-5262	1 Lt. Mini Pendant	Brushed Nickel w/ Clear Glass	1	T9	Med.	60W	4.75″	14.5″	•	Dry
60-5263	2 Lt. Wall Sconce	Brushed Nickel w/ Clear Glass	2	T9	Med.	60W	23.75″	4.75″	5.88″	Damp
60-5361	1 Lt. Wall Sconce	Aged Bronze w/ Clear Glass	1	T9	Med.	60W	3.46″	14.09″	5″	Damp
60-5362	1 Lt. Mini Pendant	Aged Bronze w/ Clear Glass	1	T9	Med.	60W	4.75″	14.5″	•	Dry
60-5363	2 Lt. Wall Sconce	Aged Bronze w/ Clear Glass	2	T9	Med.	60W	23.75″	4.75″	5.88″	Damp

Additional Stems (Brushed Nickel): (6″) 25-2057, (12″) 25-2055,
Additional Stems (Aged Bronze): (6″) 25-4066, (12″) 25-4067.
Pendants and Trestle: 12′ of wire supplied



60-5261 - 3″ W (shown)
Brushed Nickel
w/ Clear Glass



60-5363 - 24″ W (shown)
Aged Bronze



60-5362- 5″ W (shown)
Aged Bronze w/
Clear Glass

FINISH OPTIONS



Brushed Nickel
w/ Clear Glass



Aged Bronze w/
Clear Glass

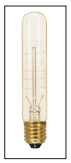

T9 Vintage
lamps included

© Satco Products, Inc. All rights reserved.



BAHARI

The Bahari collection embodies simplicity and elegance with a touch of drama. It seamlessly complements a wide range of decor styles with its understated charm. Shine effortlessly without overpowering the room, Bahari makes a captivating focal point.

ITEM	DESCRIPTION	FINISH	NO. OF LIGHTS	LAMP TYPE	BASE	MAX WATTS	WIDTH	HEIGHT	EXT.	CERT. TYPE
60-6857	1 Lt. Wall Sconce	Vintage Brass w/ Clear Glass	1	T9	Med.	60W	4.75″	17.5″	7″	Damp
60-6858	1 Lt. Mini Pendant	Vintage Brass w/ Clear Glass	1	T9	Med.	60W	4″	14″	•	Dry
60-6867	1 Lt. Wall Sconce	Polished Nickel w/ Clear Glass	1	T9	Med.	60W	4.75″	17.5″	7″	Damp
60-6868	1 Lt. Mini Pendant	Polished Nickel /w Clear Glass	1	T9	Med.	60W	4″	14″	•	Dry
60-6877	1 Lt. Wall Sconce	Black w/ Clear Glass	1	T9	Med.	60W	4.75″	17.5″	7″	Damp
60-6878	1 Lt. Mini Pendant	Black w/ Clear Glass	1	T9	Med.	60W	4″	14″	•	Dry

Additional Stems: Vintage Brass (6″) 25-3086, (12″) 25-3087

Additional Stems: Polished Nickel (6″) 25-3088, (12″) 25-3089

Additional Stems: Black (6″) 25-485, (12″) 25-486

(2) x 6″ Stems and (2) x 12″ Stems Included

Pendants: 12′ of wire supplied



60-6867 - 5″ W (shown)

Polished Nickel
Clear Glass



60-6878 - 4″ W (shown)

Black
Clear Glass

FINISH OPTIONS

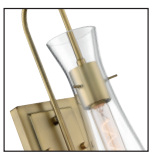

Vintage Brass
Clear Glass



Polished Nickel
Clear Glass



Black
Clear Glass



TERESA

With it's striking details, the Teresa pendants are beautiful luminaires that work with countless styles of home decor. Illuminating your spaces with clarity, grace, and elegance, these pendants are a resplendent addition to your lighting arrangement.

ITEM	DESCRIPTION	FINISH	NO. OF LIGHTS	LAMP TYPE	BASE	MAX WATTS	WIDTH	HEIGHT	CERT. TYPE
60-7142	1 Lt. Bell Pendant	Burnished Brass w/ Clear Glass	1	A19	Med.	100W	14″	16.5″	Dry
60-7143	1 Lt. Cylinder Pendant	Burnished Brass w/ Clear Glass	1	T9	Med.	60W	4.75″	19.75″	Dry
60-7152	1 Lt. Bell Pendant	Matte Black w/ Clear Glass	1	A19	Med.	100W	14″	16.5″	Dry
60-7153	1 Lt. Cylinder Pendant	Matte Black w/ Clear Glass	1	T9	Med.	60W	4.75″	19.75″	Dry

Additional Stems: Burnished Brass (6″) 25-468, (12″) 25-469

Additional Stems: Matte Black (6″) 25-465, (12″) 25-466

(2) x 6″ Stems and (2) x 12″ Stems Included

12′ of wire supplied



60-7142 - 14″ W (shown)

Burnished Brass
w/ Clear Glass



60-7153 - 5″ W (shown)

Matte Black
w/ Clear Glass

FINISH OPTIONS



Burnished Brass
w/ Clear Glass



Matte Black
w/ Clear Glass

© Satco Products, Inc. All rights reserved.



VINTAGE

The Vintage wall sconces and pendants bring simplicity and form with their industrial-themed style. The shade features a minimal rim-like edge adding visual interest to the clear glass. The tooled knurling on the socket base is enhanced by the chic Polished Nickel finish. Bring new life to your bathroom's design with this series. "Edison-style" bulb is supplied with the fixture.

FINISH OPTIONS



Polished Nickel w/ Clear Glass



Polished Nickel w/ Ribbed Glass



60-5415 - 5" W (shown)



60-5412 - 7" W (shown)

ITEM	DESCRIPTION	FINISH	NO. OF LIGHTS	LAMP TYPE	BASE	MAX WATTS	WIDTH	HEIGHT	EXT.	CERT. TYPE
* 60-5401	1 Lt. Caged Pendant	Polished Nickel	1	ST19	Med.	100W	7.38"	10.75"	•	Dry
60-5402	1 Lt. Pendant	Polished Nickel w/ Clear Glass	1	ST19	Med.	100W	6.5"	8.63"	•	Dry
60-5403	1 Lt. Pendant	Polished Nickel w/ Clear Glass	1	ST19	Med.	100W	7"	8.63"	•	Dry
60-5404	1 Lt. Pendant	Polished Nickel w/ Clear Glass	1	ST19	Med.	100W	5.13"	8.63"	•	Dry
* 60-5405	1 Lt. Pendant	Polished Nickel	1	ST19	Med.	100W	4.88"	8"	•	Dry
* 60-5406	1 Lt. Pendant	Polished Nickel	1	ST19	Med.	100W	14"	6.75"	•	Dry
60-5407	1 Lt. Pendant	Polished Nickel w/ Clear Glass	1	ST19	Med.	100W	14"	6.75"	•	Dry
60-5408	1 Lt. Pendant	Polished Nickel w/ Clear Glass	1	ST19	Med.	100W	14"	6.38"	•	Dry
* 60-5409	1 Lt. Pendant	Polished Nickel	1	ST19	Med.	100W	14"	6.5"	•	Dry
* 60-5411	1 Lt. Caged Pendant	Polished Nickel	1	ST19	Med.	100W	7.75"	8.25"	•	Dry
60-5412	1 Lt. Wall Sconce	Polished Nickel w/ Clear Glass	1	ST19	Med.	100W	6.5"	9.75"	7.63"	Damp
60-5413	1 Lt. Wall Sconce	Polished Nickel w/ Clear Glass	1	ST19	Med.	100W	7"	9.75"	7.88"	Damp
60-5414	1 Lt. Wall Sconce	Polished Nickel w/ Clear Glass	1	ST19	Med.	100W	5.13"	9.75"	6.13"	Damp
* 60-5415	1 Lt. Wall Sconce	Polished Nickel	1	ST19	Med.	100W	4.88"	9"	4.75"	Damp
60-5416	1 Lt. Pendant	Polished Nickel w/ Clear Ribbed Glass	1	ST19	Med.	100W	14"	6"	•	Dry

* Glass not available or applicable

Pendants include 12' of black rayon cord

40W ST19 S2413 Vintage lamps included

Sconces are CUL listed for glass up or down installation



60-5402 - 7" (shown)



60-5404 - 5" W (shown)



60-5411 - 8" W (shown)



60-5416 - 14" W (shown)



60-5409 - 14" W (shown)



ST19 Vintage lamps included

© Satco Products, Inc. All rights reserved.



VINTAGE

The Vintage wall sconces and pendants bring simplicity and form with their industrial-themed style. The shade features a minimal rim-like edge adding visual interest to the clear glass. The tooled knurling on the socket base is enhanced by the chic Polished Nickel finish. Bring new life to your bathroom's design with this series. "Edison-style" bulb is supplied with the fixture.

FINISH OPTIONS



Rustic Bronze w/ Clear Glass



Rustic Bronze w/ Ribbed Glass



60-5515 - 5" W (shown)



60-5513 - 7" W (shown)

ITEM	DESCRIPTION	FINISH	NO. OF LIGHTS	LAMP TYPE	BASE	MAX WATTS	WIDTH	HEIGHT	EXT.	CERT. TYPE
* 60-5501	1 Lt. Caged Pendant	Rustic Bronze	1	ST19	Med.	100W	7.38"	10.75"	•	Dry
60-5502	1 Lt. Pendant	Rustic Bronze w/ Clear Glass	1	ST19	Med.	100W	6.5"	8.63"	•	Dry
60-5503	1 Lt. Pendant	Rustic Bronze w/ Clear Glass	1	ST19	Med.	100W	7"	8.63"	•	Dry
60-5504	1 Lt. Pendant	Rustic Bronze w/ Clear Glass	1	ST19	Med.	100W	5.13"	8.63"	•	Dry
* 60-5505	1 Lt. Pendant	Rustic Bronze	1	ST19	Med.	100W	4.88"	8"	•	Dry
* 60-5506	1 Lt. Pendant	Rustic Bronze	1	ST19	Med.	100W	14"	6.75"	•	Dry
60-5507	1 Lt. Pendant	Rustic Bronze w/ Clear Glass	1	ST19	Med.	100W	14"	6.75"	•	Dry
60-5508	1 Lt. Pendant	Rustic Bronze w/ Clear Glass	1	ST19	Med.	100W	14"	6.38"	•	Dry
* 60-5509	1 Lt. Pendant	Rustic Bronze	1	ST19	Med.	100W	14"	6.5"	•	Dry
* 60-5511	1 Lt. Caged Pendant	Rustic Bronze	1	ST19	Med.	100W	7.75"	8.25"	•	Dry
60-5512	1 Lt. Wall Sconce	Rustic Bronze w/ Clear Glass	1	ST19	Med.	100W	6.5"	9.75"	7.63"	Damp
60-5513	1 Lt. Wall Sconce	Rustic Bronze w/ Clear Glass	1	ST19	Med.	100W	7"	9.75"	7.88"	Damp
60-5514	1 Lt. Wall Sconce	Rustic Bronze w/ Clear Glass	1	ST19	Med.	100W	5.13"	9.75"	6.13"	Damp
* 60-5515	1 Lt. Wall Sconce	Rustic Bronze	1	ST19	Med.	100W	4.88"	9"	4.75"	Damp
60-5516	1 Lt. Pendant	Rustic Bronze w/ Ribbed Glass	1	ST19	Med.	100W	14"	6"	•	Dry

* Glass not available or applicable

Pendants include 12' of black rayon cord

40W ST19 S2413 Vintage lamps included

Sconces are CUL listed for glass up or down installation



60-5501 - 7" (shown)



60-5511 - 8" W (shown)



60-5506 - 14" W (shown)



60-5504 - 5" W (shown)



60-5516 - 14" W (shown)



ST19 Vintage lamps included

© Satco Products, Inc. All rights reserved.



AMADO

Elegant, transitional allure completes the Amado Collection, available in three beautiful finishes, encompassed in graceful lines to exude classic charm. Create a serene sanctuary in your bedroom or a captivating centerpiece in your dining room, experience illumination that redefines transitional design for today's home.

ITEM	DESCRIPTION	FINISH	NO. OF LIGHTS	LAMP TYPE	BASE	MAX WATTS	WIDTH	HEIGHT	CERT. TYPE
60-7815	1 Lt. 10" Pendant	Vintage Brass w/ Clear Glass	1	A19	Med.	60W	10"	16.5"	Dry
60-7816	1 Lt. 10" Pendant	Polished Nickel w/ Clear Glass	1	A19	Med.	60W	10"	16.5"	Dry
60-7817	1 Lt. 10" Pendant	Matte Black w/ Clear Glass	1	A19	Med.	60W	10"	16.5"	Dry
60-7818	3 Lt. 14" Pendant	Vintage Brass w/ Clear Glass	3	B11	Cand.	60W	14"	26.5"	Dry
60-7819	3 Lt. 14" Pendant	Polished Nickel w/ Clear Glass	3	B11	Cand.	60W	14"	26.5"	Dry
60-7820	3 Lt. 14" Pendant	Matte Black w/ Clear Glass	3	B11	Cand.	60W	14"	26.5"	Dry
60-7821	3 Lt. Semi-Flush	Vintage Brass w/ Clear Glass	3	B11	Cand.	60W	14"	14.25"	Dry
60-7822	3 Lt. Semi-Flush	Polished Nickel w/ Clear Glass	3	B11	Cand.	60W	14"	14.25"	Dry
60-7823	3 Lt. Semi-Flush	Matte Black w/ Clear Glass	3	B11	Cand.	60W	14"	14.25"	Dry

Additional chain: Vintage Brass (3') 25-484

Additional chain: Polished Nickel (3') 25-7815

Additional chain: Matte Black (3') 25-300

Pendants: 12' of wire and 4' of chain supplied



60-7821 - 14" W (shown)

Vintage Brass w/ Clear Glass



60-7817 - 10" W (shown)

Matte Black w/ Clear Glass

FINISH OPTIONS



Vintage Brass w/ Clear Glass



Polished Nickel w/ Clear Glass



Matte Black w/ Clear Glass



BOLIVER

Step into a world of sophistication with the Boliver collection, adding the perfect touch of classic elegance. Expertly crafted, this series is a tribute to traditional, universal design. Let Boliver greet you with its charming and graceful beauty.

ITEM	DESCRIPTION	FINISH	NO. OF LIGHTS	LAMP TYPE	BASE	MAX WATTS	WIDTH	HEIGHT	CERT. TYPE
60-7800	3 Lt. 11" Pendant	Matte Black / Clear Seeded Glass	3	B11	Cand.	60W	11.75"	24"	Dry
60-7801	3 Lt. 11" Pendant	Vintage Brass / Clear Seeded Glass	3	B11	Cand.	60W	11.75"	24"	Dry
60-7802	3 Lt. 11" Pendant	Brushed Nickel / Clear Seeded Glass	3	B11	Cand.	60W	11.75"	24"	Dry
60-7803	3 Lt. 14" Pendant	Matte Black / Clear Seeded Glass	3	B11	Cand.	60W	14.13"	37.38"	Dry
60-7804	3 Lt. 14" Pendant	Vintage Brass / Clear Seeded Glass	3	B11	Cand.	60W	14.13"	37.38"	Dry
60-7805	3 Lt. 14" Pendant	Brushed Nickel / Clear Seeded Glass	3	B11	Cand.	60W	14.13"	37.38"	Dry
60-7806	3 Lt. Flush Mount	Matte Black / Clear Seeded Glass	3	B11	Cand.	60W	13.5"	9.5"	Dry
60-7807	3 Lt. Flush Mount	Vintage Brass / Clear Seeded Glass	3	B11	Cand.	60W	13.5"	9.5"	Dry
60-7808	3 Lt. Flush Mount	Brushed Nickel / Clear Seeded Glass	3	B11	Cand.	60W	13.5"	9.5"	Dry

Additional chain: Matte Black (3') 25-300

Additional chain: Vintage Brass (3') 25-484

Additional chain: Brushed Nickel (3') 25-1069

Pendants: 12' of wire and 4' of chain supplied



60-7807 - 14" W (shown)

Vintage Brass w/
Clear Glass



60-7805 - 14" W (shown)

Brushed Nickel /
Clear Seeded Glass

FINISH OPTIONS

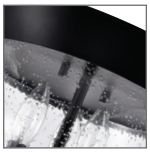

Matte Black
Clear Seeded Glass

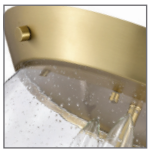

Vintage Brass /
Clear Seeded Glass



Brushed Nickel /
Clear Seeded Glass

© Satco Products, Inc. All rights reserved.



FARO

Faro is a streamlined, retro industrial design large one-light pendant that combines complementary finishes with vintage-styled prismatic glass. The Polished Nickel and Matte Black tones mimic a vintage fixture, while the clear prismatic glass diffuses the light that shines through. The Faro small pendant is 12.625 inches wide by 14.125 inches high, allowing it to stand alone or when several are grouped together makes an impactful design statement.

FINISH OPTIONS



Burnished Brass w/ Black Accents & Clear Prismatic Glass



Polished Nickel w/ Black Accents & Clear Prismatic Glass

ITEM	DESCRIPTION	FINISH	NO. OF LIGHTS	LAMP TYPE	BASE	MAX WATTS	WIDTH	HEIGHT	CERT. TYPE
60-7059	1 Lt. Sm. Pendant	Burnished Brass w/ Black Accents & Clear Prismatic Glass	1	A19	Med.	60″	10″	11.38″	Dry
60-7060	1 Lt. Lg. Pendant	Burnished Brass w/ Black Accents & Clear Prismatic Glass	1	A19	Med.	100″	12.63″	14.13″	Dry
60-7069	1 Lt. Sm. Pendant	Polished Nickel w/ Black Accents & Clear Prismatic Glass	1	A19	Med.	60″	10″	11.38″	Dry
60-7070	1 Lt. Lg. Pendant	Polished Nickel w/ Black Accents & Clear Prismatic Glass	1	A19	Med.	100″	12.63″	14.13″	Dry

Additional chain: Burnished Brass (3′) 25-467

Additional chain: Polished Nickel (3′) 25-4141

Pendants: 12′ of wire and 4′ of chain supplied



60-7059 - 10″ W
Burnished Brass



60-7060 - 13″ W
Burnished Brass



60-7069 - 10″ W
Polished Nickel



60-7070 - 13″ W
Polished Nickel

© Satco Products, Inc. All rights reserved.



BASEL

Our Basel pendants embody a romantic nod to timeless elegance with its classic schoolhouse design. Echoing the charm of historic lighting, these pendants add a touch of enduring sophistication to any space.

ITEM	DESCRIPTION	FINISH	NO. OF LIGHTS	LAMP TYPE	BASE	MAX WATTS	WIDTH	HEIGHT	CERT. TYPE
60-6757	1 Lt. Pendant	Burnished Brass w/ Clear Glass	1	A19	Med.	100W	13.75"	14.63"	Dry
60-6758	1 Lt. Pendant	Polished Nickel w/ Clear Glass	1	A19	Med.	100W	13.75"	14.63"	Dry
60-6759	1 Lt. Pendant	Aged Bronze w/ Clear Glass	1	A19	Med.	100W	13.75"	14.63"	Dry

Additional Stems: Burnished Brass: (6") 25-468, (12") 25-469

Additional Stems: Polished Nickel: (6") 25-4118, (12") 25-4119

Additional Stems: Aged Bronze: (6") 25-4066, (12") 25-4067

(2) x 6" Stems and (2) x 12" Stems Included

12' of wire supplied



60-6757 - 14" W
Burnished Brass
w/ Clear Glass



60-6758 - 14" W
Polished Nickel
w/ Clear Glass



60-6759 - 14" W
Aged Bronze
w/ Clear Glass

FINISH OPTIONS



Burnished Brass
w/ Clear Glass



Polished Nickel
w/ Clear Glass



Aged Bronze
w/ Clear Glass



HARTLEY

The Hartley pendant offers a sophisticated take on the classic bottle-style fixture, blending modern design with a touch of vintage charm. Creating an inviting ambiance, it showcases its minimalist, timeless aesthetic, making it a perfect accent for any room.

ITEM	DESCRIPTION	FINISH	NO. OF LIGHTS	LAMP TYPE	BASE	MAX WATTS	WIDTH	HEIGHT	CERT. TYPE
60-6748	1 Lt. Pendant	Antique Copper w/ Clear Glass	1	A19	Med.	100W	6.5″	14.38″	Dry
60-6749	1 Lt. Pendant	Matte Black w/ Clear Glass	1	A19	Med.	100W	6.5″	14.38″	Dry

Additional chain: Antique Copper (3′) 25-470

Additional chain: Matte Black (3′) 25-475

12′ of wire and 4′ of chain supplied



60-6748 - 7″ W

Matte Black
w/ Clear Glass



60-6749 - 7″ W

Antique Copper
w/ Clear Glass

FINISH OPTIONS

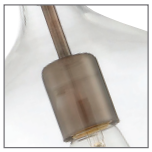

Antique Copper
w/ Clear Glass

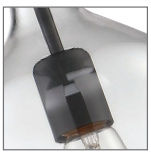

Matte Black
w/ Clear Glass

© Satco Products, Inc. All rights reserved.



BRUGE

The Bruge pendant brings a touch of romance to any space, exuding timeless elegance with a modern twist. Designed to be as refined as it is striking, this pendant's graceful silhouette is perfect for those who seek lighting that feels both classic and enchanting.

ITEM	DESCRIPTION	FINISH	NO. OF LIGHTS	LAMP TYPE	BASE	MAX WATTS	WIDTH	HEIGHT	CERT. TYPE
60-6697	1 Lt. Pendant	Burnished Brass Clear Glass	1	A19	Med.	100W	10.5″	13″	Dry
60-6698	1 Lt. Pendant	Polished Nickel Clear Glass	1	A19	Med.	100W	10.5″	13″	Dry
60-6699	1 Lt. Pendant	Matte Black Clear Glass	1	A19	Med.	100W	10.5″	13″	Dry

Additional Stems Burnished Brass: (6″) 25-468, (12″) 25-469

Additional Stems Polished Nickel: (6″) 25-4118, (12″) 25-4119

Additional Stems Matte Black: (6″) 25-465, (12″) 25-466

(2) x 6″ Stems and (2) x 12″ Stems Included

12′ of wire supplied



60-6697 - 10″ W
Burnished Brass



60-6698 - 10″ W
Polished Nickel



60-6699 - 10″ W
Matte Black

FINISH OPTIONS



Burnished Brass
Clear Glass



Polished Nickel
Clear Glass



Matte Black
Clear Glass



ANTEBELLUM

The Antebellum pendants bring a modern twist to timeless jar designs, merging classic style with a fresh, transitional aesthetic. With a touch of vintage charm, they create a beautiful contrast with their warm and elegant design.

ITEM	DESCRIPTION	FINISH	NO. OF LIGHTS	LAMP TYPE	BASE	MAX WATTS	WIDTH	HEIGHT	CERT. TYPE
60-6731	1 Lt. Mini Pendant	Mahogany Bronze Clear Glass	1	A19	Med.	60W	5″	7.5″	Dry
60-6732	1 Lt. Mini Pendant	Matte Black Clear Glass	1	A19	Med.	60W	5″	7.5″	Dry
60-6733	1 Lt. Mini Pendant	Black / Aged Gold Clear Glass	1	A19	Med.	60W	5″	7.5″	Dry
60-6734	1 Lt. Mini Pendant	Polished Nickel Clear Glass	1	A19	Med.	60W	5″	7.5″	Dry
60-6735	1 Lt. Mini Pendant	Vintage Brass Clear Glass	1	A19	Med.	60W	5″	7.5″	Dry
60-6736	1 Lt. Mini Pendant	Brushed Nickel Clear Glass	1	A19	Med.	60W	5″	7.5″	Dry

12′ cord supplied



60-6732 - 5″ W (shown)
Matte Black



60-6733 - 5″ W (shown)
Black / Aged Gold



60-6735 - 5″ W (shown)
Vintage Brass

FINISH OPTIONS



Mahogany Bronze
Clear Glass



Matte Black
Clear Glass



Black / Aged Gold
Clear Glass



Polished Nickel
Clear Glass



Vintage Brass
Clear Glass



Brushed Nickel
Clear Glass

© Satco Products, Inc. All rights reserved.



ROSELLE

Revitalize your space with the Roselle Collection and let the allure of its design transcend the ordinary. Whether you're creating an inviting atmosphere, adding a touch of sophistication, or making a statement, this collection is designed for distinctive, yet flexible style.

FINISH OPTIONS



Matte Black
White Glass



Natural Brass
White Glass



60-8042 - 24" W (shown)
Natural Brass

ITEM	DESCRIPTION	FINISH	NO. OF LIGHTS	LAMP TYPE	BASE	MAX WATTS	WIDTH	HEIGHT	EXT.	CERT TYPE
60-8041	1 Lt. Vanity	Natural Brass White Glass	1	T9	Med.	60W	4.5″	13.75″	5.75″	Damp
60-8042	2 Lt. Vanity	Natural Brass White Glass	2	T9	Med.	60W	24″	4.5″	5.75″	Damp
60-8043	Mini Pendant	Natural Brass White Glass	1	T9	Med.	60W	3.75″	11.38″	•	Dry
60-8044	Flush Mount	Natural Brass White Glass	3	A19	Med.	60W	14.38″	6.5	•	Damp
60-8051	1 Lt. Vanity	Matte Black White Glass	1	T9	Med.	60W	4.5″	13.75″	5.75″	Damp
60-8052	2 Lt. Vanity	Matte Black White Glass	2	T9	Med.	60W	24″	4.5″	5.75″	Damp
60-8053	Mini Pendant	Matte Black White Glass	1	T9	Med.	60W	3.75″	11.38″	•	Dry
60-8054	Flush Mount	Matte Black White Glass	3	A19	Med.	60W	14.38″	6.5″	•	Damp

Additional Stems: Matte Black (6″) 25-6135, (12″) 25-6136, Natural Brass: (6″) 25-6841, (12″) 25-6842

(2) x 6″ Stems and (2) x 12″ Stems Included

Vanities (1 Light): CUL listed for up or down installation

Vanities (2 Light): CUL listed for horizontal or vertical installation

Mini Pendants: 12′ of Wire Supplied



60-8041 - 14″ Ht (shown)
Natural Brass



60-8054 - 15″ W (shown)
Matte Black



60-8053 - 4″ W (shown)
Matte Black

© Satco Products, Inc. All rights reserved.



SKYLOFT

The Skyloft pendants exude an air of romance, captivating light in a way that feels both intimate and inviting. Bring warmth and elegance to any space, perfect for creating moments that feel beautifully timeless.

ITEM	DESCRIPTION	FINISH	NO. OF LIGHTS	LAMP TYPE	BASE	MAX WATTS	WIDTH	HEIGHT	CERT. TYPE
60-6671	1 Lt. Pendant	Burnished Brass w/ Clear Glass	1	A19	Med.	100W	9.88"	17.63"	Dry
60-6672	1 Lt. Pendant	Polished Nickel w/ Clear Glass	1	A19	Med.	100W	9.88"	17.63"	Dry
60-6673	1 Lt. Pendant	Aged Bronze w/ Clear Glass	1	A19	Med.	100W	9.88"	17.63"	Dry

Additional chain: Burnished Brass (3') 25-467

Additional chain: Polished Nickel (3') 25-4141

Additional chain: Aged Bronze (3') 25-4058

12' of wire and 4' of chain supplied



60-6671 - 10" W (shown)
Burnished Brass
w/ Clear Glass

FINISH OPTIONS



Burnished Brass
w/ Clear Glass



Polished Nickel
w/ Clear Glass



Aged Bronze
w/ Clear Glass



SKY

The Sky series is a modern, asymmetrical design that is visually stimulating. The fresh, modern aesthetic will make it the centerpiece of home lighting, adding both function and artistic flair.

ITEM	DESCRIPTION	FINISH	NO. OF LIGHTS	LAMP TYPE	BASE	MAX WATTS	LENGTH	WIDTH	HEIGHT	CERT. TYPE
60-7124	3 Lt. Pendant	Burnished Brass w/ Clear Glass	3	B10	Cand.	60W	•	14.88″	22.38″	Dry
60-7125	6 Lt. Pendant	Burnished Brass w/ Clear Glass	6	B10	Cand.	60W	16″	31″	27.88″	Dry
60-7134	3 Lt. Pendant	Matte Black w/ Clear Glass	3	B10	Cand.	60W	•	14.88″	22.38″	Dry
60-7135	6 Lt. Pendant	Matte Black w/ Clear Glass	6	B10	Cand.	60W	16″	31″	27.88″	Dry

Additional Stems: Burnished Brass (6″) 25-468, (12″) 25-469

Additional Stems: Matte Black (6″) 25-465, (12″) 25-466

(2) x 6″ Stems and (2) x 12″ Stems Included

Pendants: 12′ of wire supplied



60-7134 - 15″ W (shown)
Matte Black



60-7125 - 31″ W (shown)
Burnished Brass

FINISH OPTIONS



Burnished Brass
w/ Clear Glass



Matte Black
w/ Clear Glass

© Satco Products, Inc. All rights reserved.



AXIS

The Axis collection showcases a transitional design with a stylish blend of finishes. With its minimalist charm, striking brass accent against a matte black backdrop, it is designed for maximum versatility. Axis embodies the essence of Mid-Century modern lighting.

ITEM	DESCRIPTION	FINISH	NO. OF LIGHTS	LAMP TYPE	BASE	MAX WATTS	WIDTH	HEIGHT	EXT.	CERT. TYPE
60-7121	1 Lt. Pendant	Matte Black w/ Burnished Brass Clear Glass	1	B10	Cand.	60W	7.75"	10.25"	•	Dry
60-7122	2 Lt. Sconce/Vanity	Matte Black w/ Burnished Brass Clear Glass	2	B10	Cand.	60W	5.88"	26.38"	7"	Damp
60-7123	3 Lt. Semi-Flush	Matte Black w/ Burnished Brass Clear Glass	3	B10	Cand.	60W	22.88"	10.75"	•	Dry
60-7126	6 Lt. Chandelier	Matte Black w/ Burnished Brass Clear Glass	6	B10	Cand.	60W	29.63"	5.88"	•	Dry
60-7131	1 Lt. Pendant	Matte Black w/ Brushed Nickel Clear Glass	1	B10	Cand.	60W	7.75"	10.25"	•	Dry
60-7132	2 Lt. Sconce/Vanity	Matte Black w/ Brushed Nickel Clear Glass	2	B10	Cand.	60W	5.88"	26.38"	7"	Damp
60-7133	3 Lt. Semi Flush	Matte Black w/ Brushed Nickel Clear Glass	3	B10	Cand.	60W	22.88"	10.75"	•	Dry
60-7136	6 Lt. Chandelier	Matte Black w/ Brushed Nickel Clear Glass	6	B10	Cand.	60W	29.63"	5.88"	•	Dry

Additional Stems: Matte Black (6") 25-465, (12") 25-466

(2) x 6" Stems and (2) x 12" Stems Included

Pendant conversion kit for semi flush: (Matte Black): 25-3032

Chandeliers, Semi flush and Pendants: 12' of wire supplied



60-7133 - 23" W (shown)
Brushed Nickel



60-7132 - 6" W (shown)
Brushed Nickel

FINISH OPTIONS



Matte Black w/ Burnished Brass Clear Glass



Matte Black w/ Brushed Nickel Clear Glass





60-7136 - 30" W (shown)
Brushed Nickel



60-7121 - 8" W (shown)
Burnished Brass

© Satco Products, Inc. All rights reserved.



RYDER

Who said lighting needs to be adorned and ornate? The Ryder collection is understated lighting for those whose tastes run more minimal than maximum. It offers a sleek, minimalist approach for those who crave simplicity.

ITEM	DESCRIPTION	FINISH	NO. OF LIGHTS	LAMP TYPE	BASE	MAX WATTS	WIDTH	HEIGHT	EXT.	CERT. TYPE
60-7341	1 Lt. Sconce/Vanity	Black w/ Brushed Brass	1	A19	Med.	60W	4.75″	6.38″	5.5″	Damp
60-7342	2 Lt. Vanity	Black w/ Brushed Brass	2	A19	Med.	60W	14.75″	4.75″	3.88″	Damp
60-7343	1 Lt. Semi-Flush	Black w/ Brushed Brass	1	A19	Med.	60W	4.75″	4.88″	•	Damp
60-7344	6 Lt. Chandelier	Black w/ Brushed Brass	6	A19	Med.	60W	25.25″	15″	•	Dry
60-7351	1 Lt. Sconce/Vanity	Black w/ Polished Nickel	1	A19	Med.	60W	4.75″	6.38″	5.5″	Damp
60-7352	2 Lt. Vanity	Black w/ Polished Nickel	2	A19	Med.	60W	14.75″	4.75″	3.88″	Damp
60-7353	1 Lt. Semi Flush	Black w/ Polished Nickel	1	A19	Med.	60W	4.75″	4.88″	•	Damp
60-7354	6 Lt. Chandelier	Black w/ Polished Nickel	6	A19	Med.	60W	25.25″	15″	•	Dry

Additional Stems: (Black) (6″) 25-479, (12″) 25-480

Sconce/Vanities: CUL listed for up or down installation

Vanities: CUL listed for horizontal or vertical installation

Chandeliers: 12′ of wire supplied



60-7344 - 25″ W (shown)
Brushed Brass
(adjustable arms)



60-7352 - 15″ W (shown)
Polished Nickel

FINISH OPTIONS



Black with Brushed Brass



Black with Polished Nickel



60-7341 - 5″ W (shown)
Brushed Brass



60-7353 - 5″ W (shown)
Polished Nickel



DELPHI

The Delphi Vanity Light introduces a touch of avant-garde artistry with its striking, ultra-modern design. Sleek parallel lines and intersecting elements create a captivating visual, perfect for those who appreciate cutting-edge elegance.

ITEM	DESCRIPTION	FINISH	NO. OF LIGHTS	LAMP TYPE	BASE	MAX WATTS	LENGTH	WIDTH	HEIGHT	EXT.	CERT. TYPE
60-6861	4 Lt. Vanity	Black	4	G25	Med.	60W	•	22.52″	13.25″	6″	Damp
60-6862	8 Lt. Island Pendant	Black	8	G25	Med.	60W	45″	7″	19″	•	Dry
60-6871	4 Lt. Vanity	Aged Gold	4	G25	Med.	60W	•	22.52″	13.25″	6″	Damp
60-6872	8 Lt. Island Pendant	Aged Gold	8	G25	Med.	60W	45″	7″	19″	•	Dry

Additional Stems: Aged Gold (6″) 25-487, (12″) 25-488

Additional Stems: Black (6″) 25-485, (12″) 25-486

(2) x 6″ Stems and (2) x 12″ Stems Included

Vanities: CUL listed for horizontal or vertical installation

Pendants: 12′ of wire supplied

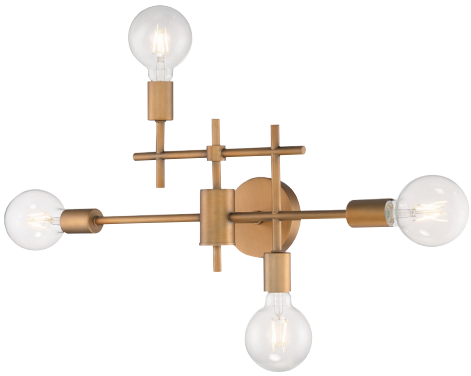

60-6871 - 23 W (shown)
Aged Gold



60-6862- 45″ L (shown)
Black

FINISH OPTIONS

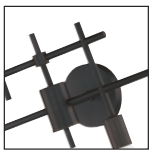

Black

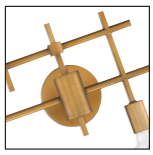

Aged Gold

© Satco Products, Inc. All rights reserved.

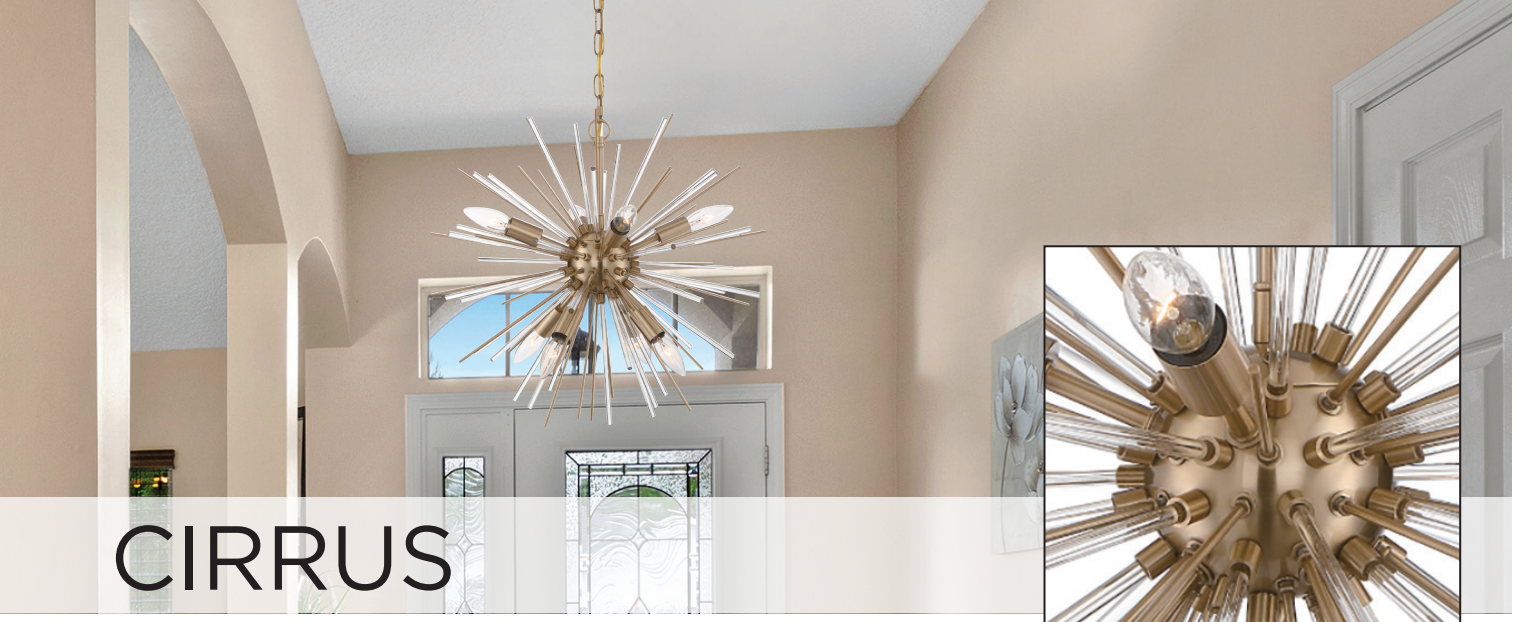

CIRRUS

Inspired by the Dawn of the Space Age, and the launch of the first satellite, the Cirrus series is radiates charm with it's striking starburst design,. Emitting cosmic radiance, this unique and elegant piece will be a highlight for your home's lighting.

ITEM	DESCRIPTION	FINISH	NO. OF LIGHTS	LAMP TYPE	BASE	MAX WATTS	WIDTH	HEIGHT	CERT. TYPE
60-6991	6 Lt. Chandelier	Polished Nickel	6	B11	Cand.	60W	16″	16″	Dry
60-6992	6 Lt. Chandelier	Vintage Brass	6	B11	Cand.	60W	16″	16″	Dry
60-6993	8 Lt. Chandelier	Polished Nickel	8	B11	Cand.	60W	19.5″	19.5″	Dry
60-6994	8 Lt. Chandelier	Vintage Brass	8	B11	Cand.	60W	19.5″	19.5″	Dry

Additional chain: Polished Nickel (3′) 25-490, Natural Brass (3′) 25-484

12′ of wire and 4′ of chain supplied



60-6991 - 16″ W (shown)
Polished Nickel



60-6994 - 20″ W (shown)
Vintage Brass

FINISH OPTIONS

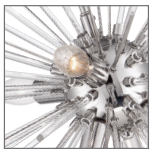

Polished Nickel



Vintage Brass



SPIREFLY

The Spirefly pendant makes a bold statement, igniting the imagination with its striking design. This dynamic luminaire commands attention, blending industrial strength with artistic flair.

ITEM	DESCRIPTION	FINISH	NO. OF LIGHTS	LAMP TYPE	BASE	MAX WATTS	WIDTH	HEIGHT	CERT. TYPE
60-6730	6 Lt. Pendant	Matte Black w/ Burnished Brass	6	B11	Cand.	60W	17″	17.75″	Dry

Additional Stems: (6″) 25-465, (12″) 25-466

(2) x 6″ Stems and (2) x 12″ Stems Included

12′ of wire supplied



60-6730 - 17″ W

FINISH



Matte Black w/ Burnished Brass

© Satco Products, Inc. All rights reserved.

EMMA



A stylish lighting fixture that combines transitional elements with minimal design, Emma is a knockout. Versatility at its finest, either taking center stage as the focal point of a room's design or as a backdrop to suit any décor. Whichever space you choose, Emma is sure to be stunning.

FINISH OPTIONS



Burnished Brass



Matte Black



Dark Bronze

ITEM	DESCRIPTION	FINISH	NO. OF LIGHTS	LAMP TYPE	BASE	MAX WATTS	WIDTH	HEIGHT	CERT TYPE
60-7931	4 Lt. Sm. Pendant	Burnished Brass	4	B11	Candelabra	60W	17″	24.13″	Dry
60-7932	4 Lt. Lg. Pendant	Burnished Brass	4	B11	Candelabra	60W	20″	26.5″	Dry
60-7941	4 Lt. Sm. Pendant	Matte Black	4	B11	Candelabra	60W	17″	24.13″	Dry
60-7942	4 Lt. Lg. Pendant	Matte Black	4	B11	Candelabra	60W	20″	26.5″	Dry
60-7951	4 Lt. Sm. Pendant	Dark Bronze	4	B11	Candelabra	60W	17″	24.13″	Dry
60-7952	4 Lt. Lg. Pendant	Dark Bronze	4	B11	Candelabra	60W	20″	26.5″	Dry

Additional Chain: Burnished Brass (3′) 25-467, Matte Black (3′) 25-475, Dark Bronze (3′) 25-574

12′ of wire and 4′ of chain supplied



60-7931 - 17″ W (shown)
Burnished Brass



60-7942 - 20″ W (shown)
Matte Black

© Satco Products, Inc. All rights reserved.

PENDLETON



Movement in design, flow and overall aesthetic, the Pendleton cascades onto the scene with it's stunning display of light. With a vintage nostalgia, it brings life to today's luminaires.

FINISH OPTIONS



Brushed Nickel



Burnished Brass



Matte Black

ITEM	DESCRIPTION	FINISH	NO. OF LIGHTS	LAMP TYPE	BASE	MAX WATTS	WIDTH	HEIGHT	CERT. TYPE
60-7046	1 Lt. Pendant	Brushed Nickel	1	A19	Med.	100W	12″	14.5″	Dry
60-7047	3 Lt. Pendant	Brushed Nickel	3	B10	Cand.	60W	16″	18.38″	Dry
60-7048	6 Lt. Pendant	Brushed Nickel	6	B10	Cand.	60W	22″	24.38″	Dry
60-7056	1 Lt. Pendant	Burnished Brass	1	A19	Med.	100W	12″	14.5″	Dry
60-7057	3 Lt. Pendant	Burnished Brass	3	B10	Cand.	60W	16″	18.38″	Dry
60-7058	6 Lt. Pendant	Burnished Brass	6	B10	Cand.	60W	22″	24.38″	Dry
60-7066	1 Lt. Pendant	Matte Black	1	A19	Med.	100W	12″	14.5″	Dry
60-7067	3 Lt. Pendant	Matte Black	3	B10	Cand.	60W	16″	18.38″	Dry
60-7068	6 Lt. Pendant	Matte Black	6	B10	Cand.	60W	22″	24.38″	Dry

Additional chain: Brushed Nickel (3′) 25-1069, Burnished Brass (3′) 25-467, Matte Black (3′) 25-475

12′ of wire and 4′ of chain supplied



60-7046 - 12″ W (shown)
Brushed Nickel



60-7067 - 16″ W (shown)
Matte Black



60-7058 - 22″ W (shown)
Burnished Brass

© Satco Products, Inc. All rights reserved.



BREWSTER

Simplicity of form, function and style comprises the Brewster pendants, with clean lines and an understated design. Perfect for relaxed, traditional, or even modern homes; versatility at it's finest.

ITEM	DESCRIPTION	FINISH	NO. OF LIGHTS	LAMP TYPE	BASE	MAX WATTS	WIDTH	HEIGHT	CERT. TYPE
60-7696	3 Lt. Pendant	Black/ White Textile Fabric Shade / Frosted Glass Diffuser	3	A19	Med.	60W	22″	25.25″	Damp
60-7697	3 Lt. Pendant	Black / White Metal Shade	3	A19	Med.	60W	22″	25.25″	Damp

Additional Stems: (6″) 25-6135, (12″) 25-6136

(2) x 6″ Stems and (2) x 12″ Stems Included

Pendants: 12′ of wire supplied



60-7696 - 22″ W

Black



60-7697 - 22″ W

Black

FINISH OPTIONS



Black / White Metal Shade



Black / White Textile Fabric Shade / Frosted Glass Diffuser



GEMINI

With a relaxed, contemporary design, the Gemini collection features a relaxed, contemporary style achieving form and balance. An elegant and stylish series that adds sophistication to any home.

ITEM	DESCRIPTION	FINISH	NO. OF LIGHTS	LAMP TYPE	BASE	MAX WATTS	WIDTH	HEIGHT	EXT.	CERT. TYPE
60-4754	2 Lt. Sconce	Brushed Nickel w/ Slate Gray Fabric	2	A19	Med.	60W	16″	7.25″	5.5″	Dry
60-4756	4 Lt. Pendant	Brushed Nickel w/ Slate Gray Fabric	4	A19	Med.	60W	23.5″	22.88″	•	Dry
60-4758	3 Lt. Semi-Flush	Brushed Nickel w/ Slate Gray Fabric	3	A19	Med.	60W	18.38″	12.25″	•	Dry
60-4761	2 Lt. Flush Mount	Brushed Nickel w/ Slate Gray Fabric	2	A19	Med.	60W	14.75″	7.13″	•	Damp

Additional chain: (3′) 25-1069

Pendant conversion kit for semi-flush: 25-1403

Pendant: 12′ of wire and 4′ of chain supplied

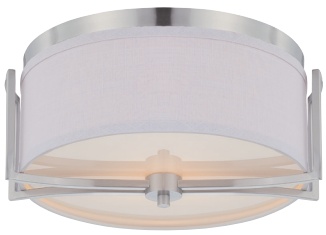

60-4761 - 15″ W



60-4758 - 19″ W



60-4754 - 16″ W



60-4756 - 24″ W

FINISH



Brushed Nickel w/ Slate Gray Fabric

© Satco Products, Inc. All rights reserved.



FRANKIE

Versatile with a modern flair, the Frankie collection illuminates your space with warmth and texture. Inspired by mid-century design, it sets the tone for an array of luxurious happenings and a variety of decor styles. Complement the architecture of your home or work environment with this stunning collection.

ITEM	DESCRIPTION	FINISH	NO. OF LIGHTS	LAMP TYPE	BASE	MAX WATTS	WIDTH	HEIGHT	CERT TYPE
60-6543	3 Lt. Pendant	Aged Bronze Cream Fabric Shade w/ white Diffuser	3	A19	Med.	100W	15″	16″	Dry
60-6544	4 Lt. Pendant	Aged Bronze Cream Fabric Shade w/ white Diffuser	4	A19	Med.	100W	24″	24.38″	Dry
60-6545	3 Lt. Semi-Flush	Aged Bronze Cream Fabric Shade w/ white Diffuser	3	A19	Med.	100W	15″	10.63″	Dry

Additional chain: (3′) 25-5004

Additional Stems: (6″) 25-5011, (12″) 25-5012

(2) x 6″ Stems and (2) x 12″ Stems Included

Pendant conversion kit for semi-flush: 25-5013

Pendants and Semi-flush: 12′ of wire supplied



60-6545 - 15″ W



60-6544 - 24″ W (shown)

FINISH

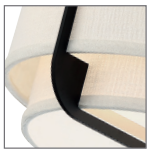

Aged Bronze Cream Fabric Shade w/ White Diffuser



CANDICE

The Candice collection masterfully fuses the timeless elegance of traditional design with modern finishes and materials, creating lighting fixtures that are both distinctive and captivating. The result is a truly original collection, showcasing a unique blend of classic and contemporary design.

ITEM	DESCRIPTION	FINISH	NO. OF LIGHTS	LAMP TYPE	BASE	MAX WATTS	WIDTH	HEIGHT	CERT TYPE
60-4737	3 Lt. Semi-Flush	Brushed Nickel Pleated White Shades w/ Frosted diffusers	3	A19	Med.	60W	15″	12″	Dry
60-4738	1 Lt. Mini Pendant	Brushed Nickel Pleated White Shades w/ Frosted diffusers	1	A19	Med.	60W	7″	9.25″	Dry
60-4741	3 Lt. Flush Mount	Brushed Nickel Pleated White Shades w/ Frosted diffusers	3	A19	Med.	60W	15″	7.5″	Damp

6″ Stems (25-2047}. 12″ Stems (25-2021)

(2) x 6″ Stems and (2) x 12″ Stems Included

Pendant conversion kit for semi-flush: 25-1403

Mini Pendant and Semi-flush: 12′ of wire supplied



60-4738- 7″ W



60-4741- 15″ W



60-4737- 15″ W

FINISH



Brushed Nickel Pleated White Shades w/ Frosted diffusers

© Satco Products, Inc. All rights reserved.



LANSING

The Lansing collection is a contemporary series with geometric details suited for today's home decor. Bring elegance and illumination to the home, impressing your guests and making a statement with Lansing.

ITEM	DESCRIPTION	FINISH	NO. OF LIGHTS	LAMP TYPE	BASE	MAX WATTS	WIDTH	HEIGHT	CERT. TYPE
60-6431	2 Lt. Sconce/Vanity	Midnight Bronze White Fabric Shade w/ Etched Opal Glass	2	B11	Cand.	60W	8″	12″	Dry
60-6432	1 Lt. Mini Pendant	Midnight Bronze White Fabric Shade w/ Etched Opal Glass	1	A19	Med.	100W	5.25″	12″	Dry
60-6434	3 Lt. Flush Mount	Midnight Bronze White Fabric Shade w/ Etched Opal Glass	3	A19	Med.	60W	16″	5.38″	Dry
60-6435	3 Lt. Pendant	Midnight Bronze White Fabric Shade w/ Etched Opal Glass	3	A19	Med.	60W	21″	18.38″	Dry
60-6436	3 Lt. Semi-Flush*	Midnight Bronze White Fabric Shade w/ Etched Opal Glass	3	A19	Med.	60W	16″	9.38″	Dry

Additional Stems: (6″) 25-6416, (12″) 25-6417

(2) x 6″ Stems and (2) x 12″ Stems Included

2 Lt. Sconce / Vanity: 3.875″ Extension supplied

Pendant conversion kit for semi-flush: 25-6418

Pendants and Semi-flush: 12′ of wire supplied



60-6432 - 5″ W



60-6431 - 8″ W
(ADA compliant)

FINISH



Midnight Bronze White Fabric Shade w/ Etched Opal Glass





60-6436 - 16" W



60-6434- 16" W



60-6435 - 21" W

© Satco Products, Inc. All rights reserved.

EASTON



Classic design is perfectly showcased with the Easton pendants, bringing traditional design, and refined details together beautifully. Ideal for creating a welcoming and relaxing environment, these pendants are superior lighting in a sophisticated package.

FINISH OPTIONS



Burnished Brass
White Linen



Polished Nickel
White Linen

ITEM	DESCRIPTION	FINISH	NO. OF LIGHTS	LAMP TYPE	BASE	MAX WATTS	WIDTH	HEIGHT	CERT TYPE
60-7961	1 Lt. Sm. Pendant	Burnished Brass / White Linen	1	A19	Med.	100W	9.75"	19.88"	Dry
60-7962	3 Lt. Pendant	Burnished Brass / White Linen	3	A19	Med.	60W	16"	25.75"	Dry
60-7971	1 Lt. Sm. Pendant	Polished Nickel / White Linen	1	A19	Med.	100W	9.75"	19.88"	Dry
60-7972	3 Lt. Pendant	Polished Nickel / White Linen	3	A19	Med.	60W	16"	25.75"	Dry

Additional Stems: Burnished Brass (6") 25-468, (12") 25-469, Polished Nickel (6") 25-4118, (12") 25-4119

(2) x 6" Stems and (2) x 12" Stems Included

Pendants: 12' of wire supplied



60-7961 - 10" W (shown)
Burnished Brass



60-7972- 16" W (shown)
Polished Nickel

© Satco Products, Inc. All rights reserved.



ROYALE

Indulge in the glamour of the Royale Collection, where sleek Art Deco silhouettes meet modern refinement. Perfect for creating spaces with elegance and charm, it's a re imagined design that transforms any room into a statement of sophistication.



60-8735 - 16" W (shown)
Burnished Brass

FINISH OPTIONS



Burnished Brass / Ribbed Glass



Brushed Nickel / Ribbed Glass

ITEM	DESCRIPTION	FINISH	NO. OF LIGHTS	LAMP TYPE	BASE	MAX WATTS	WIDTH	HEIGHT	EXT	CERT TYPE
60-8721	1 Lt. Vanity	Burnished Brass / Ribbed Glass	1	A19	Med.	100W	4.5"	7"	6.25"	Damp
60-8722	2 Lt. Vanity	Burnished Brass / Ribbed Glass	2	A19	Med.	100W	14.6"	6.88	6.25"	Damp
60-8723	3 Lt. Vanity	Burnished Brass / Ribbed Glass	3	A19	Med.	100W	24"	6.88"	6.25"	Damp
60-8724	4 Lt. Vanity	Burnished Brass / Ribbed Glass	4	A19	Med.	100W	33.5"	6.88"	6.25"	Damp
60-8725	3 Lt. Flush Mount	Brushed Nickel / Ribbed Glass	3	A19	Med.	100W	16"	5.75"	•	Damp
60-8726	6 Lt. Chandelier	Brushed Nickel / Ribbed Glass	6	A19	Med.	60W	30"	18.25"	•	Dry
60-8727	Mini Pendant	Brushed Nickel / Ribbed Glass	1	A19	Med.	100W	4.5"	5.75"	•	Dry
60-8728	Large Pendant	Brushed Nickel / Ribbed Glass	1	Globe	Med.	100W	12"	14.63"	•	Dry
60-8729	8 Lt. Chandelier	Brushed Nickel / Ribbed Glass	8	A19	Med.	60W	40"	22"	•	Dry
60-8731	1 Lt. Vanity	Brushed Nickel / Ribbed Glass	1	A19	Med.	100W	4.5"	7"	6.25"	Damp
60-8732	2 Lt. Vanity	Brushed Nickel / Ribbed Glass	2	A19	Med.	100W	14.6"	6.88	6.25"	Damp
60-8733	3 Lt. Vanity	Brushed Nickel / Ribbed Glass	3	A19	Med.	100W	24"	6.88"	6.25"	Damp
60-8734	4 Lt. Vanity	Brushed Nickel / Ribbed Glass	4	A19	Med.	100W	33.5"	6.88"	6.25"	Damp
60-8735	3 Lt. Flush Mount	Burnished Brass / Ribbed Glass	3	A19	Med.	60W	16"	5.75"	•	Damp
60-8736	6 Lt. Chandelier	Burnished Brass / Ribbed Glass	6	A19	Med.	60W	30"	18.25"	•	Dry
60-8737	Mini Pendant	Burnished Brass / Ribbed Glass	1	A19	Med.	100W	4.5"	5.75"	•	Dry
60-8738	Large Pendant	Burnished Brass / Ribbed Glass	1	Globe	Med.	100W	12"	14.63"	•	Dry
60-8739	8 Lt. Chandelier	Burnished Brass / Ribbed Glass	8	A19	Med.	60W	40"	22"	•	Dry

Additional Stems: Burnished Brass (6") 25-492, (12") 25-493, Brushed Nickel (6") 25-2055, (12") 25-2057

(2) x 6" Stems and (2) x 12" Stems Included

Chandeliers & Pendants: 12' of wire supplied



60-8722 - 15" W (shown)
Burnished Brass



60-8733 - 24" W (shown)
Brushed Nickel



60-8724 - 34" W (shown)
Burnished Brass



60-8721 - 5" W (shown)
Burnished Brass



60-8737 - 5" W (shown)
Brushed Nickel



60-8729 - 40" W (shown)
Burnished Brass



60-8728 - 12" W (shown)
Burnished Brass

© Satco Products, Inc. All rights reserved.

GIANNA



Step back in style and revel in the charm of retro sophistication with the Gianna Collection, a tribute to the bold aesthetics of the seventies. Effortlessly blending style with vintage allure, this collection redefines transitional design.

FINISH OPTIONS



Brushed Nickel
Clear Glass



Vintage Brass
Clear Glass



60-8337 - 8" W (shown)
Brushed Nickel



60-8348 - 12" W (shown)
Vintage Brass

ITEM	DESCRIPTION	FINISH	NO. OF LIGHTS	LAMP TYPE	BASE	MAX WATTS	WIDTH	HEIGHT	EXT	CERT TYPE
60-8331	1 Lt. Vanity	Brushed Nickel / Clear Glass	1	A19	Med.	60W	5.5″	7.5″	7″	Damp
60-8332	2 Lt. Vanity	Brushed Nickel / Clear Glass	2	A19	Med.	60W	16″	7.5″	7″	Damp
60-8333	3 Lt. Vanity	Brushed Nickel / Clear Glass	3	A19	Med.	60W	24″	7.5″	7″	Damp
60-8334	4 Lt. Vanity	Brushed Nickel / Clear Glass	4	A19	Med.	60W	33.25″	7.5″	7″	Damp
60-8335	6 Lt. Chandelier	Brushed Nickel / Clear Glass	6	A19	Med.	60W	30″	21.75″	•	Dry
60-8336	8 Lt. Chandelier	Brushed Nickel / Clear Glass	8	A19	Med.	60W	40″	25″	•	Dry
60-8337	Mini Pendant	Brushed Nickel / Clear Glass	1	A19	Med.	60W	8″	9.5″	•	Dry
60-8338	1 Lt. Med. Pendant	Brushed Nickel / Clear Glass	1	A19	Med.	60W	12″	14″	•	Dry
60-8341	1 Lt. Vanity	Vintage Brass / Clear Glass	1	A19	Med.	60W	5.5″	7.5″	7″	Damp
60-8342	2 Lt. Vanity	Vintage Brass / Clear Glass	2	A19	Med.	60W	16″	7.5″	7″	Damp
60-8343	3 Lt. Vanity	Vintage Brass / Clear Glass	3	A19	Med.	60W	24″	7.5″	7″	Damp
60-8344	4 Lt. Vanity	Vintage Brass / Clear Glass	4	A19	Med.	60W	33.25″	7.5″	7″	Damp
60-8345	6 Lt. Chandelier	Vintage Brass / Clear Glass	6	A19	Med.	60W	30″	21.75″	•	Dry
60-8346	8 Lt. Chandelier	Vintage Brass / Clear Glass	8	A19	Med.	60W	40″	25″	•	Dry
60-8347	Mini Pendant	Vintage Brass / Clear Glass	1	A19	Med.	60W	8″	9.5″	•	Dry
60-8348	1 Lt. Med. Pendant	Vintage Brass / Clear Glass	1	A19	Med.	60W	12″	14″	•	Dry

Additional Stems: Burnished Brass (6″) 25-3086, (12″) 25-3087, Brushed Nickel (6″) 25-482, (12″) 25-483

(2) x 6″ Stems and (2) x 12″ Stems Included

Chandeliers & Pendants: 12′ of wire supplied



60-8331 - 6″ W (shown)
Brushed Nickel



60-8342 - 16″ W (shown)
Vintage Brass



60-8333 - 24″ W (shown)
Brushed Nickel



60-8344 - 33″ W (shown)
Vintage Brass



60-8335 - 30″ W (shown)
Brushed Nickel



60-8346 - 40″ W (shown)
Vintage Brass

© Satco Products, Inc. All rights reserved.



LUNE

Embrace the classic elegance of the Lune Collection, where updated Mid-Century Modern design meets today's sophisticated style. Featuring graceful lines and thoughtful details, this collection re-imagines retro aesthetics for the contemporary home.

FINISH OPTIONS



Brushed Nickel
Etched White Glass



Vintage Brass
Etched White Glass



60-8220 - 16" W (shown)
Brushed Nickel



60-8239 - 16" W (shown)
Vintage Brass

ITEM	DESCRIPTION	FINISH	NO. OF LIGHTS	LAMP TYPE	BASE	MAX WATTS	WIDTH	HEIGHT	EXT	CERT TYPE
60-8220	3 Lt. Flush Mount	Brushed Nickel / Etched White Glass	3	A19	Med.	60W	16″	6.75″	•	Dry
60-8221	1 Lt. Vanity	Brushed Nickel / Etched White Glass	1	A19	Cand.	60W	5.25″	8.75″	7″	Damp
60-8222	2 Lt. Vanity	Brushed Nickel / Etched White Glass	2	A19	Cand.	60W	16″	8.75″	7″	Damp
60-8223	3 Lt. Vanity	Brushed Nickel / Etched White Glass	3	A19	Cand.	60W	24″	8.75″	7″	Damp
60-8224	4 Lt. Vanity	Brushed Nickel / Etched White Glass	4	A19	Cand.	60W	32″	8.75″	7″	Damp
60-8225	5 Lt. Chandelier	Brushed Nickel / Etched White Glass	5	A19	Cand.	60W	30″	10.25″	•	Dry
60-8226	6 Lt. Chandelier	Brushed Nickel / Etched White Glass	6	A19	Cand.	60W	40″	10.25″	•	Dry
60-8227	Mini Pendant	Brushed Nickel / Etched White Glass	1	A19	Med.	60W	8″	12.75″	•	Dry
60-8228	3 Lt. Pendant	Brushed Nickel / Etched White Glass	3	A19	Cand.	60W	12″	17″	•	Dry
60-8229	3 Lt. Semi Flush	Brushed Nickel / Etched White Glass	3	A19	Med.	60W	16″	10.5″	•	Dry
60-8230	3 Lt. Flush Mount	Vintage Brass / Etched White Glass	3	A19	Med.	60W	16″	6.75″	•	Dry
60-8231	1 Lt. Vanity	Vintage Brass / Etched White Glass	1	A19	Cand.	60W	5.25″	8.75″	7″	Damp
60-8232	2 Lt. Vanity	Vintage Brass / Etched White Glass	2	A19	Cand.	60W	16″	8.75″	7″	Damp
60-8233	3 Lt. Vanity	Vintage Brass / Etched White Glass	3	A19	Cand.	60W	24″	8.75″	7″	Damp
60-8234	4 Lt. Vanity	Vintage Brass / Etched White Glass	4	A19	Cand.	60W	32″	8.75″	7″	Damp
60-8235	5 Lt. Chandelier	Vintage Brass / Etched White Glass	5	A19	Cand.	60W	30″	10.25″	•	Dry
60-8236	6 Lt. Chandelier	Vintage Brass / Etched White Glass	6	A19	Cand.	60W	40″	10.25″	•	Dry
60-8237	Mini Pendant	Vintage Brass / Etched White Glass	1	A19	Med.	60W	8″	12.75″	•	Dry
60-8238	3 Lt. Pendant	Vintage Brass / Etched White Glass	3	A19	Cand.	60W	12″	17″	•	Dry
60-8239	3 Lt. Semi Flush	Vintage Brass / Etched White Glass	3	A19	Med.	60W	16″	10.5″	•	Dry

Additional Stems: Vintage Brass (6″) 25-3086, (12″) 25-3087, Brushed Nickel: (6″) 25-482, (12″) 25-483

(2) x 6″ Stems and (2) x 12″ Stems Included

Chandeliers & Pendants: 12′ of wire supplied



60-8221 - 5″ W (shown)
Brushed Nickel



60-8222 - 16″ W (shown)
Brushed Nickel



60-8227 - 8″ W (shown)
Brushed Nickel



60-8233 - 24″ W (shown)
Vintage Brass



60-8224 - 32″ W (shown)
Brushed Nickel



60-8235 - 30″ W (shown)
Vintage Brass



60-8226 - 40″ W (shown)
Brushed Nickel

© Satco Products, Inc. All rights reserved.



CORDELLO

The design of the Cordello collection is traditional and elegant, with beautiful curves and crisp shades. The elongated shades add a sense of drama and are etched white, diffusing the light for a soft glow. The minimalist design is adds a timeless style suited for a variety of home decors, making Cordello an excellent choice indeed.

ITEM	DESCRIPTION	FINISH	NO. OF LIGHTS	LAMP TYPE	BASE	MAX WATTS	LENGTH	WIDTH	HEIGHT	EXT.	CERT. TYPE
60-7882	2 Lt. Sconce	Vintage Brass Etched White Opal Glass	2	B11	Cand.	60W	•	16″	14.5″	9″	Damp
60-7883	1 Lt. Sconce	Vintage Brass Etched White Opal Glass	1	B11	Cand.	60W	•	5″	14.5″	9″	Damp
60-7884	4 Lt. Chandelier	Vintage Brass Etched White Opal Glass	4	B11	Cand.	60W	18″	16″	14″	•	Dry
60-7886	6 Lt. Island Pendant	Vintage Brass Etched White Opal Glass	6	B11	Cand.	60W	38″	18″	14″	•	Dry

Additional Stems: Vintage Brass (6″) 25-3086, (12″) 25-3087

(2) x 6″ Stems and (2) x 12″ Stems Included

Sconces: CUL listed for up or down installation

Chandelier and Island Pendant: 12′ of wire supplied



60-7886 - 38″ L

FINISH



Vintage Brass
Etched White Opal Glass



60-7883 - 5″ W



60-7882 - 16″ W





BROOKSIDE

If you're looking to add a touch of classic, elegant lighting to your home, the Brookside collection fits the bill. Illuminate your space beautifully and with style, choosing from a chandelier, island pendant or wall sconce, or coordinate them for a cohesive look, Brookside is fashionable lighting done right.

ITEM	DESCRIPTION	FINISH	NO. OF LIGHTS	LAMP TYPE	BASE	MAX WATTS	LENGTH	WIDTH	HEIGHT	EXT.	CERT. TYPE
60-7881	1 Lt. Sconce/Vanity	Vintage Brass Clear Glass	1	B11	Cand.	60W	•	6″	11.75″	9.5″	Damp
60-7885	4 Lt. Chandelier	Vintage Brass Clear Glass	4	B11	Cand.	60W	•	24″	11.75″	•	Dry
60-7887	6 Lt. Island Pendant	Vintage Brass Clear Glass	6	B11	Cand.	60W	42″	25″	12.25″	•	Dry

Additional Stems: Vintage Brass (6″) 25-3086, (12″) 25-3087

(2) x 6″ Stems and (2) x 12″ Stems Included

Sconce/Vanity: CUL listed for up or down installation

Chandelier and Island Pendant: 12′ of wire supplied



60-7887 - 42″ L



60-7885 - 24″ W

FINISH



Vintage Brass
Clear Glass



60-7881 - 6″ W

© Satco Products, Inc. All rights reserved.



INTERSECTION

The blend of styles (modern, industrial and chic) are incorporated beautifully into the design of the Intersection collection. A touch of nostalgia when used with filament bulbs to bring great style to your home.

ITEM	DESCRIPTION	FINISH	NO. OF LIGHTS	LAMP TYPE	BASE	MAX WATTS	WIDTH	HEIGHT	EXT.	CERT. TYPE
60-7529	1 Lt. Mini Pendant	Burnished Brass	1	T10	Med.	60W	3.5″	8.5″	•	Dry
60-7530	3 Lt. Pendant	Burnished Brass	3	T10	Med.	60W	17″	17″	•	Dry
60-7531	1 Lt. Vanity	Burnished Brass	1	T10	Med.	60W	4.5″	8.5″	5.38″	Damp
60-7532	2 Lt. Vanity	Burnished Brass	2	T10	Med.	60W	15″	8.5″	5.38″	Damp
60-7533	3 Lt. Vanity	Burnished Brass	3	T10	Med.	60W	22″	8.5″	5.38″	Damp
60-7534	4 Lt. Vanity	Burnished Brass	4	T10	Med.	60W	30.13″	8.5″	5.38″	Damp
60-7535	5 Lt. Chandelier	Burnished Brass	5	T10	Med.	60W	24″	18.88″	•	Dry
60-7536	2 Lt. Sm. Flush Mount	Burnished Brass	2	T10	Med.	60W	11″	6″	•	Damp
60-7537	2 Lt. Med. Flush Mount	Burnished Brass	2	T10	Med.	60W	14.25″	6″	•	Damp
60-7538	3 Lt. Lg. Flush Mount	Burnished Brass	3	T10	Med.	60W	17″	6″	•	Damp
60-7629	1 Lt. Mini Pendant	Polished Nickel	1	T10	Med.	60W	3.5″	8.5″	•	Dry
60-7630	3 Lt. Pendant	Polished Nickel	3	T9	Med.	60W	17″	17″	•	Dry
60-7631	1 Lt. Vanity	Polished Nickel	1	T10	Med.	60W	4.5″	8.5″	5.38″	Damp
60-7632	2 Lt. Vanity	Polished Nickel	2	T10	Med.	60W	15″	8.5″	5.38″	Damp
60-7633	3 Lt. Vanity	Polished Nickel	3	T9	Med.	60W	22″	8.5″	5.38″	Damp
60-7634	4 Lt. Vanity	Polished Nickel	4	T9	Med.	60W	30.13″	8.5″	5.38″	Damp
60-7635	5 Lt. Chandelier	Polished Nickel	5	T9	Med.	60W	24″	18.88″	•	Dry
60-7636	2 Lt. Sm. Flush Mount	Polished Nickel	2	T10	Med.	60W	11″	6″	•	Damp
60-7637	2 Lt. Med. Flush Mount	Polished Nickel	2	T10	Med.	60W	14.25″	6″	•	Damp
60-7638	3 Lt. Lg. Flush Mount	Polished Nickel	3	T10	Med.	60W	17″	6″	•	Damp

Additional chain: (3′) 25-467, (3′) 25-4141

Additional Stems: Brushed Brass (6″) 25-468, (12″) 25-469, Polished Nickel (6″) 25-4118, (12″) 25-4119

(2) x 6″ Stems and (2) x 12″ Stems Included

Vanities: CUL listed for up or down installation

Pendants and chandelier: 12′ of wire and 4′ of chain supplied

FINISH OPTIONS

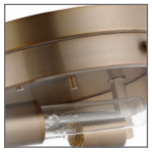

Burnished Brass



Polished Nickel



60-7637 - 14″ (shown)
Polished Nickel

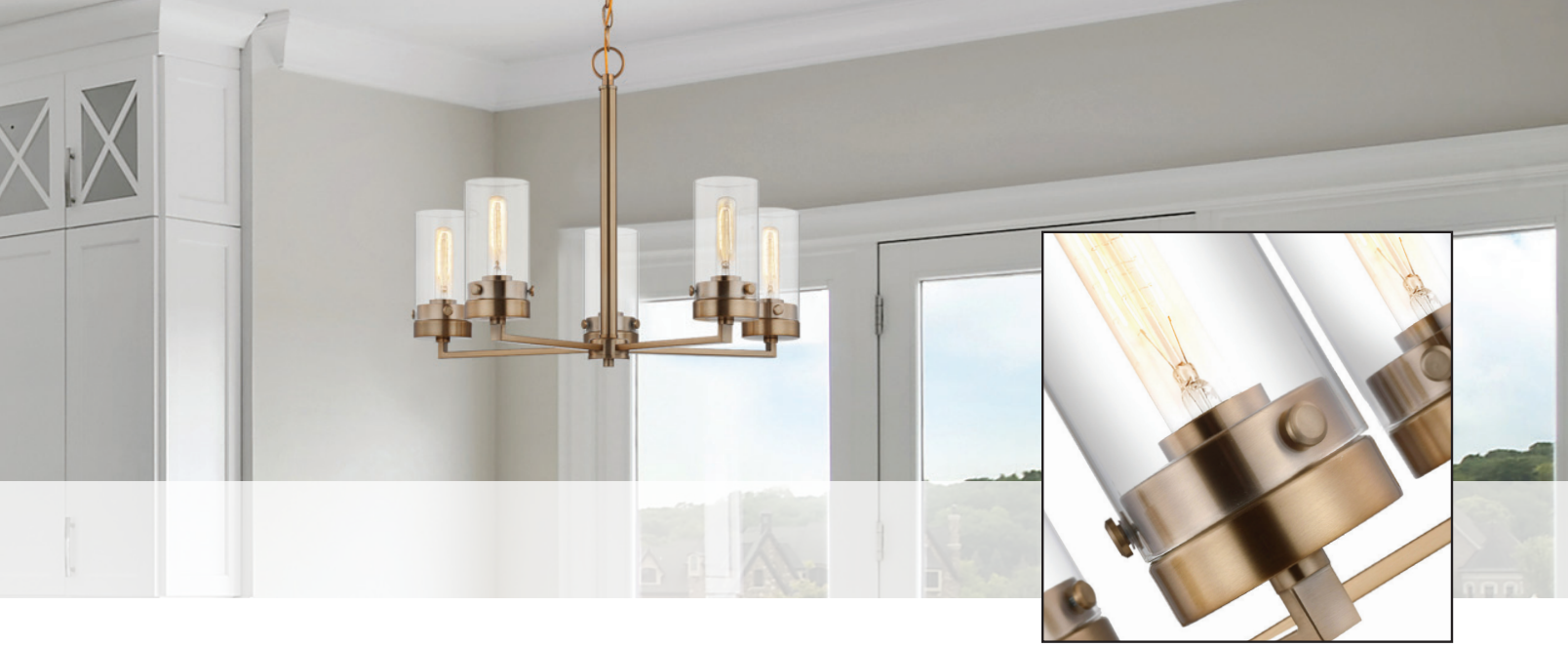



60-7535 - 24" W (shown)
Burnished Brass



60-7629 - 4" W (shown)
Polished Nickel



60-7630 - 17" W (shown)
Polished Nickel



60-7531 -17" W (shown)
Burnished Brass



60-7632 -15" W (shown)
Polished Nickel



60-7533 - 22" W (shown)
Burnished Brass



60-7534 - 30" W (shown)
Burnished Brass

© Satco Products, Inc. All rights reserved.



VALENTINE

A warm glow with modern elegance, the Valentine Collection is styled in an updated version of gas-lighting, a true past and present design for today's home lighting. With its striking combination of vintage inspiration and contemporary sophistication, this collection exudes warmth and style.

FINISH OPTIONS



Black
Hammered Glass



Vintage Brass
Hammered Glass



60-8252 - 16" W (shown)
Black



60-8263 - 24" W (shown)
Vintage Brass



60-8251 - 6" W (shown)
Black



60-8264 - 32" W (shown)
Vintage Brass

ITEM	DESCRIPTION	FINISH	NO. OF LIGHTS	LAMP TYPE	BASE	MAX WATTS	WIDTH	HEIGHT	EXT	CERT TYPE
60-8251	1 Lt. Vanity	Black / Hammered Glass	1	G16.5	Cand.	60W	6″	7″	7.25″	Damp
60-8252	2 Lt. Vanity	Black / Hammered Glass	2	G16.5	Cand.	60W	16″	7″	7.25″	Damp
60-8253	3 Lt. Vanity	Black / Hammered Glass	3	G16.5	Cand.	60W	24″	7″	7.25″	Damp
60-8254	4 Lt. Vanity	Black / Hammered Glass	4	G16.5	Cand.	60W	32″	7″	7.25″	Damp
60-8255	Small Pendant	Black / Hammered Glass	1	A19	Med.	60W	8″	14.5″	•	Dry
60-8256	Med. Pendant	Black / Hammered Glass	1	A19	Med.	60W	12″	22.5″	•	Dry
60-8257	Large Pendant	Black / Hammered Glass	3	G16.5	Cand.	60W	16″	29.25″	•	Dry
60-8258	5 Lt. Chandelier	Black / Hammered Glass	5	G16.5	Cand.	60W	30″	23.5″	•	Dry
60-8259	7 Lt. Chandelier	Black / Hammered Glass	7	G16.5	Cand.	60W	40″	25.5″	•	Dry
60-8261	1 Lt. Vanity	Vintage Brass / Hammered Glass	1	G16.5	Cand.	60W	6″	7″	7.25″	Damp
60-8262	2 Lt. Vanity	Vintage Brass / Hammered Glass	2	G16.5	Cand.	60W	16″	7″	7.25″	Damp
60-8263	3 Lt. Vanity	Vintage Brass / Hammered Glass	3	G16.5	Cand.	60W	24″	7″	7.25″	Damp
60-8264	4 Lt. Vanity	Vintage Brass / Hammered Glass	4	A19	Med.	60W	32″	7″	7.25″	Damp
60-8265	Small Pendant	Vintage Brass / Hammered Glass	1	A19	Med.	60W	8″	14.5″	•	Dry
60-8266	Med. Pendant	Vintage Brass / Hammered Glass	1	A19	Med.	60W	12″	22.5″	•	Dry
60-8267	Large Pendant	Vintage Brass / Hammered Glass	3	G16.5	Cand.	60W	16″	29.25″	•	Dry
60-8268	5 Lt. Chandelier	Vintage Brass / Hammered Glass	5	G16.5	Cand.	60W	30″	23.5″	•	Dry
60-8269	7 Lt. Chandelier	Vintage Brass / Hammered Glass	7	G16.5	Cand.	60W	40″	25.5″	•	Dry

Additional Stems: Vintage Brass (6″) 25-3086, (12″) 25-3087, Black: (6″) 25-485, (12″) 25-486(2) x 6″ Stems and (2) x 12″ Stems Included

Pendants: 12′ of wire supplied



60-8255 - 8″ W (shown)
Black



60-8266 - 12″ W (shown)
Vintage Brass



60-8257 - 16″ W (shown)
Black



60-8269 - 40″ W (shown)
Vintage Brass



60-8258 - 30″ W (shown)
Black

© Satco Products, Inc. All rights reserved.



SOLARA

Introducing the Solara Collection, where timeless design takes on a fresh perspective. With graceful simplicity redefined, it's traditionally styled and features fine details, offering a harmonious balance of elegance and ease.

FINISH OPTIONS



Matte Black
Frosted Ribbed Glass



Natural Brass
Frosted Ribbed Glass



60-8645 - 5" W (shown)
Matte Black



60-8666 - 12" W (shown)
Natural Brass

ITEM	DESCRIPTION	FINISH	NO. OF LIGHTS	LAMP TYPE	BASE	MAX WATTS	LENGTH	WIDTH	HEIGHT	EXT	CERT TYPE
60-8641	1 Lt. Vanity	Matte Black / Frosted Ribbed Glass	1	A19	Med.	100W	•	5″	13″	5.38″	Damp
60-8642	2 Lt. Vanity	Matte Black / Frosted Ribbed Glass	2	A19	Med.	100W	•	13.38″	8″	6.25″	Damp
60-8643	3 Lt. Vanity	Matte Black / Frosted Ribbed Glass	3	A19	Med.	100W	•	23″	7.25″	6.25″	Damp
60-8644	4 Lt. Vanity	Matte Black / Frosted Ribbed Glass	4	A19	Med.	100W	•	32.63″	8″	6.25″	Damp
60-8645	Mini Pendant	Matte Black / Frosted Ribbed Glass	1	A19	Med.	100W	•	5″	7.25″	•	Dry
60-8646	Pendant	Matte Black / Frosted Ribbed Glass	1	A19	Med.	100W	•	12″	20″	•	Dry
60-8647	Semi Flush	Matte Black / Frosted Ribbed Glass	3	A19	Med.	60W	•	16″	10.13″	•	Dry
60-8648	Flush Mount	Matte Black / Frosted Ribbed Glass	3	A19	Med.	60W	•	16.63″	5.63″	•	Damp
60-8649	6 Lt. Island	Matte Black / Frosted Ribbed Glass	6	A19	Med.	60W	40″	12″	7.13″	•	Dry
60-8650	5 Lt. Chandelier	Matte Black / Frosted Ribbed Glass	5	A19	Med.	60W	•	30″	11″	•	Dry
60-8651	7 Lt. Chandelier	Matte Black / Frosted Ribbed Glass	7	A19	Med.	60W	•	40″	12.88″	•	Dry
60-8661	1 Lt. Vanity	Natural Brass / Frosted Ribbed Glass	1	A19	Med.	100W	•	5″	13″	5.38″	Damp
60-8662	2 Lt. Vanity	Natural Brass / Frosted Ribbed Glass	2	A19	Med.	100W	•	13.38″	8″	6.25″	Damp
60-8663	3 Lt. Vanity	Natural Brass / Frosted Ribbed Glass	3	A19	Med.	100W	•	23″	7.75″	6.25″	Damp
60-8664	4 Lt. Vanity	Natural Brass / Frosted Ribbed Glass	4	A19	Med.	100W	•	32.63″	8″	6.25″	Damp
60-8665	Mini Pendant	Natural Brass / Frosted Ribbed Glass	1	A19	Med.	100W	•	5″	7.25″	•	Dry
60-8666	Pendant	Natural Brass / Frosted Ribbed Glass	1	A19	Med.	100W	•	12″	20″	•	Dry
60-8667	Semi Flush	Natural Brass / Frosted Ribbed Glass	3	A19	Med.	60W	•	16″	10.13″	•	Dry
60-8668	Flush Mount	Natural Brass / Frosted Ribbed Glass	3	A19	Med.	60W	•	16.63″	5.63″	•	Damp
60-8669	6 Lt. Island	Natural Brass / Frosted Ribbed Glass	6	A19	Med.	60W	40″	12″	7.13″	•	Dry
60-8670	5 Lt. Chandelier	Natural Brass / Frosted Ribbed Glass	5	A19	Med.	60W	•	30″	11″	•	Dry
60-8671	7 Lt. Chandelier	Natural Brass / Frosted Ribbed Glass	7	A19	Med.	60W	•	40″	12.88″	•	Dry

Additional Stems: Vintage Brass (6″) 25-6841, (12″) 25-6842, Black: (6″) 25-6135, (12″) 25-6136

(2) x 6″ Stems and (2) x 12″ Stems Included

Pendants: 12′ of wire supplied



60-8668 - 17″ W (shown)
Natural Brass



60-8641 - 5″ W (shown)
Matte Black
(shown with optional stem)



60-8649 - 40″ L (shown)
Matte Black



62-8642 - 13″ W (shown)
Matte Black



60-8651 - 40″ W (shown)
Matte Black



60-8663 - 23″ W (shown)
Natural Brass

© Satco Products, Inc. All rights reserved.



LIAM

With its broad appeal and versatile charm, the Liam Collection elevates any room into a haven of style and comfort. Illuminate your world with design that speaks to both tradition and modernity crafted with beauty in every detail.

FINISH OPTIONS



Burnished Brass
White Opal Glass



Matte Black
White Opal Glass



60-8201 - 5" W (shown)
Burnished Brass



60-8213 - 22" W (shown)
Matte Black

ITEM	DESCRIPTION	FINISH	NO. OF LIGHTS	LAMP TYPE	BASE	MAX WATTS	LENGTH	WIDTH	HEIGHT	EXT	CERT TYPE
60-8201	1 Lt. Vanity	Burnished Brass White Opal Glass	1	A19	Med.	100W	•	4.75″	11.38″	6.5″	Damp
60-8202	2 Lt. Vanity	Burnished Brass White Opal Glass	2	A19	Med.	100W	•	16″	9.63″	6.5″	Damp
60-8203	3 Lt. Vanity	Burnished Brass White Opal Glass	3	A19	Med.	100W	•	22″	12.38″	7″	Damp
60-8204	Pendant	Burnished Brass White Opal Glass	3	A19	Med.	60W	•	15.88″	17.13″	•	Dry
60-8205	Mini Pendant	Burnished Brass White Opal Glass	1	A19	Med.	60W	•	4.13″	21.38″	•	Dry
60-8206	6 Lt. Chandelier	Burnished Brass White Opal Glass	6	A19	Med.	60W	•	25″	16.38″	•	Dry
60-8207	Flush Mount	Burnished Brass White Opal Glass	3	A19	Med.	60W	•	16.63″	6.38″	•	Damp
60-8208	Island Pendant	Burnished Brass White Opal Glass	3	A19	Med.	60W	36″	4.13″	25.13″	•	Dry
60-8209	9 Lt. Chandelier	Burnished Brass White Opal Glass	9	A19	Med.	60W	•	30″	20.88″	•	Dry
60-8211	1 Lt. Vanity	Matte Black White Opal Glass	1	A19	Med.	100W	•	4.75″	11.38″	6.5″	Damp
60-8212	2 Lt. Vanity	Matte Black White Opal Glass	2	A19	Med.	100W	•	16″	9.63″	6.5″	Damp
60-8213	3 Lt. Vanity	Matte Black White Opal Glass	3	A19	Med.	100W	•	22″	12.38″	7″	Damp
60-8214	Pendant	Matte Black White Opal Glass	3	A19	Med.	60W	•	15.88″	17.13″	•	Dry
60-8215	Mini Pendant	Matte Black White Opal Glass	1	A19	Med.	60W	•	4.13″	21.38″	•	Dry
60-8216	6 Lt. Chandelier	Matte Black White Opal Glass	6	A19	Med.	60W	•	25″	16.38″	•	Dry
60-8217	Flush Mount	Matte Black White Opal Glass	3	A19	Med.	60W	•	16.63″	6.38″	•	Damp
60-8218	Island Pendant	Matte Black White Opal Glass	3	A19	Med.	60W	36″	4.13″	25.13″	•	Dry
60-8219	9 Lt. Chandelier	Matte Black White Opal Glass	9	A19	Med.	60W	•	30″	20.88″	•	Dry

Additional chain: Brushed Nickel (3′) 25-1069, Burnished Brass (3′) 25-467, Matte Black (3′) 25-475

Pendants: 12′ of wire and 4′ of chain supplied



60-8209 - 30″ W (shown)
Burnished Brass



60-8208 - 36″ L (shown)
Burnished Brass



60-8205 - 4″ W (shown)
Burnished Brass



60-8216 - 25″ W (shown)
Matte Black



60-8214 - 16″ W (shown)
Matte Black



60-8217 - 17″ W (shown)
Matte Black

© Satco Products, Inc. All rights reserved.

GRAYSON



Rustic charm meets contemporary style in the Grayson Collection, designed to bring industrial farmhouse elegance to today's interiors. Ideal for creating inviting spaces with character, the clean lines and textured details capture the essence of enduring design.



60-8608 - 14" W (shown)

FINISH



Matte Black
Clear Ribbed Glass

ITEM	DESCRIPTION	FINISH	NO. OF LIGHTS	LAMP TYPE	BASE	MAX WATTS	LENGTH	WIDTH	HEIGHT	EXT	CERT TYPE
60-8601	1 Lt. Vanity	Matte Black / Clear Ribbed Glass	1	A19	Med.	100W	•	5″	7.38″	6″	Damp
60-8602	2 Lt. Vanity	Matte Black / Clear Ribbed Glass	2	A19	Med.	100W	•	14.5″	7.5″	6″	Damp
60-8603	3 Lt. Vanity	Matte Black / Clear Ribbed Glass	3	A19	Med.	100W	•	24″	7.5″	6″	Damp
60-8604	4 Lt. Vanity	Matte Black / Clear Ribbed Glass	4	A19	Med.	100W	•	33.5″	7.5″	6″	Damp
60-8605	Mini Pendant	Matte Black / Clear Ribbed Glass	1	A19	Med.	100W	•	5″	7″	•	Dry
60-8606	Small Pendant	Matte Black / Clear Ribbed Glass	1	A19	Med.	100W	•	8″	11″	•	Dry
60-8607	Large Pendant	Matte Black / Clear Ribbed Glass	1	A19	Med.	100W	•	12″	17.13″	•	Dry
60-8608	Small Flush Mount	Matte Black / Clear Ribbed Glass	2	A19	Med.	60W	•	13.5″	5.75″	•	Damp
60-8609	Large Flush Mount	Matte Black / Clear Ribbed Glass	3	A19	Med.	60W	•	17.25″	7″	•	Damp
60-8610	Island Pendant	Matte Black / Clear Ribbed Glass	6	A19	Med.	60W	34″	14.5″	9.38″	•	Dry
60-8611	5 Lt. Chandelier	Matte Black / Clear Ribbed Glass	5	A19	Med.	60W	•	30″	9.13″	•	Dry

Additional Stems: (6″) 25-6135, (12″) 25-6136

(2) x 6″ Stems and (2) x 12″ Stems Included

Pendants: 12′ of wire supplied



60-8601 - 5″ W



60-8602 - 15″ W



60-8603 - 24″ W



60-8604 - 34″ W



60-8606 - 8″ W (shown)



60-8605 - 5″ W



60-8610 - 34″ L



60-8611 - 30″ W

© Satco Products, Inc. All rights reserved.



CLARKSVILLE

Simplicity takes center stage as the Clarksville Collection celebrates the beauty found in uncomplicated design. Modernity is seamlessly woven into each fixture, offering clean lines and a slim silhouette that harmonizes with any setting, enduring beauty found in simplicity and classic charm.



60-8065 - 15" W

FINISH

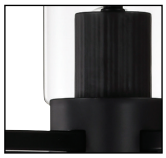

Matte Black
Clear Glass

ITEM	DESCRIPTION	FINISH	NO. OF LIGHTS	LAMP TYPE	BASE	MAX WATTS	WIDTH	HEIGHT	EXT	CERT TYPE
60-8061	1 Lt. Vanity	Matte Black Clear Glass	1	A19	Med.	60W	4.5″	7.25″	6.5″	Damp
60-8062	2 Lt. Vanity	Matte Black Clear Glass	2	A19	Med.	60W	14″	7.25″	5.88″	Damp
60-8063	3 Lt. Vanity	Matte Black Clear Glass	3	A19	Med.	60W	24″	7.25″	5.88″	Damp
60-8064	5″ Mini Pendant	Matte Black Clear Glass	1	A19	Med.	60W	4″	7.25″	•	Dry
60-8065	15″ Flush Mount	Matte Black Clear Glass	3	A19	Med.	60W	15″	6.13″	•	Damp
60-8066	5 Lt. Chandelier	Matte Black Clear Glass	5	A19	Med.	60W	28″	9″	•	Dry

Additional Stems: (6″) 25-3041, (12″) 25-3042

(2) x 6″ Stems and (2) x 12″ Stems Included

Vanities: CUL listed for up or down installation

Chandelier & Mini Pendant: 12′ of Wire Supplied



60-8061 - 5″ W



60-8062 - 14″ W



60-8063 - 24″ W



60-8064 - 5″ W



60-8066 - 28″ W

© Satco Products, Inc. All rights reserved.



RUSSEL

Introducing the Russel Lighting Collection, a lighting ensemble designed to infuse your space with luminosity and modern elegance. These beautiful fixtures for your bathroom, bedroom, dining room, entry way, and kitchen, a full suite of pieces that transcend trends, with style that will stand the test of time

ITEM	DESCRIPTION	FINISH	NO. OF LIGHTS	LAMP TYPE	BASE	MAX WATTS	WIDTH	HEIGHT	EXT.	CERT TYPE
60-8021	1 Lt. Vanity	Matte Black Satin White Glass	1	A19	Med.	60W	5.38″	8.13″	6.88″	Damp
60-8022	2 Lt. Vanity	Matte Black Satin White Glass	2	A19	Med.	60W	14.75″	7.25″	6.88″	Damp
60-8023	3 Lt. Vanity	Matte Black Satin White Glass	3	A19	Med.	60W	24″	7.25″	6.88″	Damp
60-8024	10″ Mini Pendant	Matte Black Satin White Glass	1	A19	Med.	60W	10″	9.125″	•	Dry
60-8025	10″ Semi Flush	Matte Black Satin White Glass	1	A19	Med.	60W	10″	10.25″	•	Dry
60-8026	14″ Pendant	Matte Black Satin White Glass	1	A19	Med.	60W	14″	10.38″	•	Dry
60-8027	6 Lt. Chandelier	Matte Black Satin White Glass	6	A19	Med.	60W	28″	7″	•	Dry

Additional Stems: (6″) 25-3041, (12″) 25-3042

(2) x 6″ Stems and (2) x 12″ Stems Included

Vanities: CUL listed for up or down installation

Chandelier & Pendant: 12′ of Wire Supplied



60-8025 - 10″ W



60-8024 - 10″ W



60-8026 - 14″ W

FINISH



Matte Black
Satin White Glass





60-8021 - 5″ W



60-8022 - 15″ W



60-8023 - 24″ W



60-8027 - 28″ W

© Satco Products, Inc. All rights reserved.



SKYBRIDGE

Unique glass and fixture details rise to new heights with the Skybridge series. With a broad appeal for many home decors with its versatile finish and clear glass. A showcase in design with a bold stance, it soars in both style and substance.



60-7113 - 23" W (shown)
Brushed Nickel

FINISH OPTIONS



Matte Black
Clear Glass



Brushed Nickel
Clear Glass

ITEM	DESCRIPTION	FINISH	NO. OF LIGHTS	LAMP TYPE	BASE	MAX WATTS	LENGTH	WIDTH	HEIGHT	EXT.	CERT. TYPE
60-7101	1 Lt. Vanity/Sconce	Matte Black Clear Glass	1	A19	Med.	60W	•	5″	8.38″	6.75″	Damp
60-7102	2 Lt. Vanity	Matte Black Clear Glass	2	A19	Med.	60W	•	14.13″	8.63″	6.75″	Damp
60-7103	3 Lt. Vanity	Matte Black Clear Glass	3	A19	Med.	60W	•	23.25″	8.63″	6.75″	Damp
60-7104	5 Lt. Island Pendant	Matte Black Clear Glass	5	A19	Med.	60W	42″	5″	9″	•	Dry
60-7105	5 Lt. Chandelier	Matte Black Clear Glass	5	A19	Med.	60W	•	27″	15″	•	Dry
60-7106	1 Lt. Mini Pendant	Matte Black Clear Glass	1	A19	Med.	60W	•	5″	8″	•	Dry
60-7111	1 Lt. Vanity/Sconce	Brushed Nickel Clear Glass	1	A19	Med.	60W	•	5″	8.38″	6.75″	Damp
60-7112	2 Lt. Vanity	Brushed Nickel Clear Glass	2	A19	Med.	60W	•	14.13″	8.63″	6.75″	Damp
60-7113	3 Lt. Vanity	Brushed Nickel Clear Glass	3	A19	Med.	60W	•	23.25″	8.63″	6.75″	Damp
60-7114	5 Lt. Island Pendant	Brushed Nickel Clear Glass	5	A19	Med.	60W	42″	5″	9″	•	Dry
60-7115	5 Lt. Chandelier	Brushed Nickel Clear Glass	5	A19	Med.	60W	•	27″	15″	•	Dry
60-7116	1 Lt. Mini Pendant	Brushed Nickel Clear Glass	1	A19	Med.	60W	•	5″	8″	•	Dry

Additional Stems: Black (6″) 25-3041, (12″) 25-3042, Brushed Nickel (6″) 25-2057, (12″) 25-2055

(2) x 6″ Stems and (2) x 12″ Stems Included

Pendants and chandeliers: 12′ of wire supplied



60-7105 - 27″ W (shown)
Matte Black



60-7106 - 5″ W (shown)
Matte Black



60-7104 - L″ W (shown)
Matte Black

© Satco Products, Inc. All rights reserved.



SHERWOOD

Sherwood light fixtures are a sophisticated lighting solution for inside the home. Illuminate living rooms dining rooms hallways, and foyers, with these iron black fixtures featuring brushed nickel accents. Contemporary and elegant, the Sherwood collection adds style to any home decor.

ITEM	DESCRIPTION	FINISH	NO. OF LIGHTS	LAMP TYPE	BASE	MAX WATTS	LENGTH	WIDTH	HEIGHT	EXT.	CERT. TYPE
60-6121	1 Lt. Sconce/Vanity	Iron Black Br. Nickel Accents w/ Clear Glass	1	T9*	Med.	40W	•	5.5″	11.63″	5.88″	Damp
60-6122	2 Lt. Vanity	Iron Black Br. Nickel Accents w/ Clear Glass	2	T9*	Med.	60W	•	16″	10.38″	5.88″	Damp
60-6123	3 Lt. Vanity	Iron Black Br. Nickel Accents w/ Clear Glass	3	T9*	Med.	60W	•	24″	10.38″	8.63″	Damp
60-6124	6 Lt. Island Pendant	Iron Black Br. Nickel Accents w/ Clear Glass	6	T9*	Med.	60W	38″	14″	24″	•	Dry
60-6125	4 Lt. Pendant	Iron Black Br. Nickel Accents w/ Frosted Glass	4	A19	Med.	60W	•	25.88″	27.13″	•	Dry
60-6126	2 Lt. Flush Mount	Iron Black Br. Nickel Accents w/ Frosted Glass	2	A19	Med.	60W	•	14.75″	6.63″	•	Damp
60-6127	4 Lt. Open Cage Foyer	Iron Black Br. Nickel Accents w/ Clear Glass	4	T9*	Med.	60W	•	17″	35.5″	•	Dry
60-6128	8 Lt. Chandelier	Iron Black Br. Nickel Accents w/ Clear Glass	8	T9*	Med.	60W	25″	25″	33.38″	•	Dry
60-6129	4 Lt. Vanity	Iron Black Br. Nickel Accents w/ Clear Glass	4	T9*	Med.	60W	•	32″	10.38″	8.63″	Damp

Additional chain: (3′) 25-6125

Chandeliers and pendants: 12′ of wire and 4′ of chain supplied



60-6121 - 6″ W
Iron Black w/ Clear Glass



60-6129 - 32″ W (shown)
Iron Black w/ Clear Glass



60-6126 - 15″ W
Iron Black w/ Frosted Glass

FINISH OPTIONS



Iron Black Brushed Nickel Accents w/ Clear Glass



Iron Black Brushed Nickel Accents w/ Frosted Glass

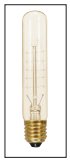

*T9 Vintage lamps included





60-6128 - 25" L
Iron Black w/ Clear Glass



60-6124 - 38" L
Iron Black w/ Clear Glass



60-6127 - 17" W
Iron Black w/ Clear Glass



60-6125 - 26" W
Iron Black w/ Frosted Glass

© Satco Products, Inc. All rights reserved.



WARREN

Illuminate your world with the Warren Series and discover the art of transitional design, where classic meets modern in perfect harmony. A fine balance of dark and light, to illuminate your world with it's chic design.

ITEM	DESCRIPTION	FINISH	NO. OF LIGHTS	LAMP TYPE	BASE	MAX WATTS	WIDTH	HEIGHT	EXT.	CERT TYPE
60-8031	1 Lt. Vanity	Gunmetal Satin White Glass	1	A19	Med.	60W	5″	9.38″	7.38″	Damp
60-8032	2 Lt. Vanity	Gunmetal Satin White Glass	2	A19	Med.	60W	14.5″	9.38″	7.38″	Damp
60-8033	3 Lt. Vanity	Gunmetal Satin White Glass	3	A19	Med.	60W	24″	9.38″	7.38″	Damp
60-8034	15″ Flush Mount	Gunmetal Satin White Glass	2	A19	Med.	60W	15″	5.75″	•	Damp
60-8035	13″ Semi Flush	Gunmetal Satin White Glass	1	A19	Med.	60W	13.13″	6.5″	•	Dry
60-8036	8″ Mini Pendant	Gunmetal Satin White Glass	1	A19	Med.	60W	8″	10″	•	Dry
60-8037	17″ Pendant	Gunmetal Satin White Glass	3	A19	Med.	60W	17″	15″	•	Dry
60-8038	5 Lt. Chandelier	Gunmetal Satin White Glass	5	A19	Med.	60W	28″	13.63″	•	Dry

Additional Stems: (6″) 25-340, (12″) 25-341

(2) x 6″ Stems and (2) x 12″ Stems Included

Vanities: CUL listed for up or down installation

Chandelier, Pendant & Mini Pendant: 12′ of Wire Supplied



60-8031 - 5″ W



60-8033 - 24″ W (shown)



60-8034 - 15″ W



60-8035 - 13″ W

FINISH



Gun Metal
Satin White Glass

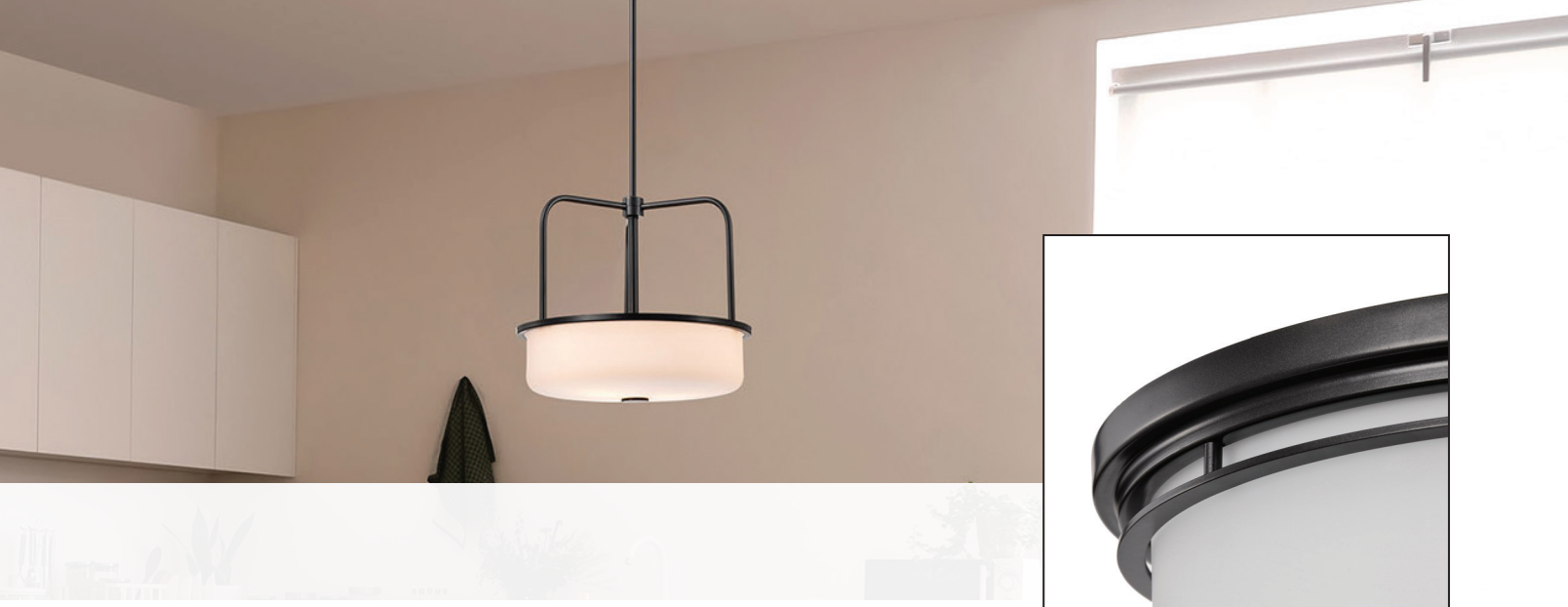



60-8036 -8" W



60-8037 - 17" W



60-8038 - 28" W

© Satco Products, Inc. All rights reserved.

CALETA



The Caleta five-light chandelier is an elegant lighting solution with clean lines and a modern style for any space. A balanced and simple design that is appealing and understated, completes the overall aesthetic of this chic collection.



60-7313 - 24" W (shown)

FINISH



Black
White Frosted Glass

ITEM	DESCRIPTION	FINISH	NO. OF LIGHTS	LAMP TYPE	BASE	MAX WATTS	WIDTH	HEIGHT	EXT.	CERT. TYPE
60-7311	1 Lt. Sconce/Vanity	Black White Frosted Glass	1	A19	Med.	60W	4.75″	7.13″	5.75″	Damp
60-7312	2 Lt. Vanity	Black White Frosted Glass	2	A19	Med.	60W	15″	7.13″	6.5″	Damp
60-7313	3 Lt. Vanity	Black White Frosted Glass	3	A19	Med.	60W	24″	7.13″	6.5″	Damp
60-7314	1 Lt. Mini Pendant	Black White Frosted Glass	1	A19	Med.	60W	4.25″	7.13″	•	Dry
60-7315	5 Lt. Chandelier	Black White Frosted Glass	5	A19	Med.	60W	27.38″	27.13″	•	Dry

Additional Stems: (6″) 25-479, (12″) 25-480

(2) x 6″ Stems and (2) x 12″ Stems Included

Sconce/Vanity: CUL listed for up or down installation

Chandelier and pendant: 12′ of wire supplied



60-7311 - 5″ W



60-7314 - 4″ W



60-7315 - 27″ W

© Satco Products, Inc. All rights reserved.

INTENTION



The Intention collection is an eye-catching that is contemporary yet industrial. The two-tone finishes and G25 bulb round out the design. A stylish and functional series with a bold look for any room in the home.



60-6971 - 5" W

FINISH



Warm Brass with Black Finish

ITEM	DESCRIPTION	FINISH	NO. OF LIGHTS	LAMP TYPE	BASE	MAX WATTS	LENGTH	WIDTH	HEIGHT	EXT.	CERT. TYPE
60-6971	1 Lt. Sconce/Vanity	Warm Brass w/ Black	1	G25	Med.	60W	•	4.5″	6.5″	5.25″	Damp
60-6972	2 Lt. Vanity	Warm Brass w/ Black	2	G25	Med.	60W	•	12.25″	5.5″	5.75″	Damp
60-6973	3 Lt. Vanity	Warm Brass w/ Black	3	G25	Med.	60W	•	17″	5.5″	7″	Damp
60-6974	4 Lt. Vanity	Warm Brass w/ Black	4	G25	Med.	60W	•	21.75″	5.5″	7″	Damp
60-6975	1 Lt. Mini Pendant	Warm Brass w/ Black	1	G25	Med.	60W	•	2.75″	5.5″	•	Dry
60-6976	6 Lt. Chandelier	Warm Brass w/ Black	6	G25	Med.	60W	23.5″	23.5″	6″	•	Dry
60-6977	6 Lt. Island Pendant	Warm Brass w/ Black	6	G25	Med.	60W	32.5″	11.5″	5.5″	•	Dry

Additional Stems: (6″) 25-485, (12″) 25-486

(2) x 6″ Stems and (2) x 12″ Stems Included

Sconce/Vanity: CUL listed for up or down installation

Chandelier and Pendants: 12′ of wire supplied



60-6974 - 22″ W (shown)



60-6975 - 3″ W



60-6976 - 24″ W



60-6977 - 33″ L

© Satco Products, Inc. All rights reserved.



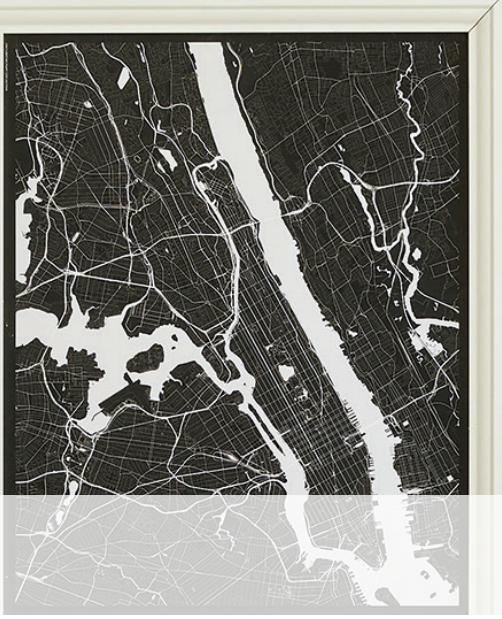

CHASSIS

The Chassis collection beautifully showcases design of color, form and function. Creating an understated yet classy aesthetic, this elegant, eye-catching series, is perfect for today's home lighting.

ITEM	DESCRIPTION	FINISH	NO. OF LIGHTS	LAMP TYPE	BASE	MAX WATTS	LENGTH	WIDTH	HEIGHT	EXT.	CERT. TYPE
60-6641	1 Lt. Mini Pendant	Matte Black w/ Copper Brushed Brass	1	G25	Med.	60W	•	10″	8.13″	•	Dry
60-6642	3 Lt. Pendant	Matte Black w/ Copper Brushed Brass	3	A19	Med.	60W	•	20″	19″	•	Dry
60-6643	3 Lt. Semi-Flush†	Matte Black w/ Copper Brushed Brass	3	A19	Med.	60W	•	14″	12″	•	Dry
60-6644	4 Lt. Island Pendant	Matte Black w/ Copper Brushed Brass	4	A19	Med.	60W	40″	12″	10.38″	•	Dry
60-6651	1 Lt. Sconce	Matte Black w/ Copper Brushed Brass	1	G25	Med.	60W	•	7.5″	5″	4.63″	Damp
60-6652	2 Lt. Vanity	Matte Black w/ Copper Brushed Brass	2	G25	Med.	60W	•	15.75″	4.75″	4.63″	Damp
60-6653	3 Lt. Vanity	Matte Black w/ Copper Brushed Brass	3	G25	Med.	60W	•	24″	4.75″	4.63″	Damp
60-6654	4 Lt. Vanity	Matte Black w/ Copper Brushed Brass	4	G25	Med.	60W	•	32.25″	4.75″	4.63″	Damp

Additional Stems: (6″) 25-492, (12″) 25-493

(2) x 6″ Stems and (2) x 12″ Stems Included

Pendant conversion kit for semi flush: 25-461

Semi Flush and pendants: 12′ of wire supplied

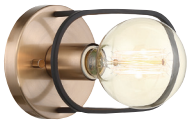

60-6651 - 8″ W
(vertical or horizontal mount optional)



60-6652 - 16″ W
(Vertical or horizontal mount optional)

FINISH



Matte Black w/ Copper Brushed Brass



60-6653 - 24″ W
(vertical or horizontal mount optional)

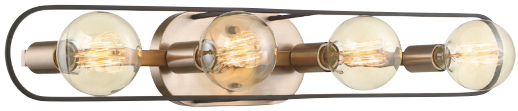

60-6654 - 32″ W
(vertical or horizontal mount optional)





60-6641 - 10″ W



60-6643 - 14″ W



60-6642 - 20″ W



60-6644- 40″ L

© Satco Products, Inc. All rights reserved.



PAYNE

The Payne collection offers an elegant lighting solution with a refined, understated design, perfect for your home. With its chic, traditional aesthetic,enhance your space with sophistication and grace, seamlessly blending into any décor.

ITEM	DESCRIPTION	FINISH	NO. OF LIGHTS	LAMP TYPE	BASE	MAX WATTS	LENGTH	WIDTH	HEIGHT	EXT.	CERT TYPE
60-6411	1 Lt. Sconce/Vanity	Midnight Bronze Clear Beveled Glass	1	G25	Med.	60W	•	8″	8″	5.5″	Dry
60-6412	1 Lt. Mini Pendant	Midnight Bronze Clear Beveled Glass	1	G25	Med.	60W	•	6.5″	8.5″	•	Dry
60-6413	4 Lt. Semi-Flush†	Midnight Bronze Clear Beveled Glass	4	G25	Med.	60W	•	17.13″	11.63″	•	Dry
60-6414	4 Lt. Pendant	Midnight Bronze Clear Beveled Glass	4	G25	Med.	60W	•	22″	8″	•	Dry
* 60-6415	4 Lt. Foyer	Midnight Bronze Clear Beveled Glass	4	T9*	Med.	60W	•	14″	20.75″	•	Dry
60-6416	5 Lt. Pendant	Midnight Bronze Clear Beveled Glass	5	G25	Med.	60W	•	26″	12.5″	•	Dry
60-6417	4 Lt. Island Pendant	Midnight Bronze Clear Beveled Glass	4	G25	Med.	60W	42″	10″	9″	•	Dry

Additional Stems: (6″) 25-6416, (12″) 25-6417
(2) x 6″ Stems and (2) x 12″ Stems Included
Pendant conversion kit for semi-flush: 25-6418
Sconce/Vanity: CUL listed for up or down installation
Semi-flush and Pendants: 12′ of wire supplied



60-6411 - 8″ W



60-6413 - 17″ W



60-6412 - 7″ W

FINISH



Midnight Bronze Clear Beveled Glass





60-6414 - 22″ W



60-6416 - 26″ W



60-6417 - 42″ L



60-6415 - 14″ W

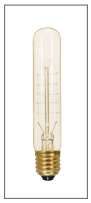

*T9 Vintage
lamps included

© Satco Products, Inc. All rights reserved.

MARLOWE



Perfectly balanced in form, design, and function, the Marlowe Series captivates with its contemporary style. A haven of style and crafted with precision, the refined simplicity makes it a versatile choice for a variety of settings, from chic urban lofts to sophisticated suburbia.



60-8074 - 15" W

FINISH



Polished Nickel
Clear Glass

ITEM	DESCRIPTION	FINISH	NO. OF LIGHTS	LAMP TYPE	BASE	MAX WATTS	WIDTH	HEIGHT	EXT.	CERT TYPE
60-8071	1 Light Vanity	Polished Nickel Clear Glass	1	G16.5	Cand.	60W	4.88″	5.13″	6.5″	Damp
60-8072	2 Light Vanity	Polished Nickel Clear Glass	2	G16.5	Cand.	60W	15.5″	5.13″	7.25″	Damp
60-8073	3 Light Vanity	Polished Nickel Clear Glass	3	G16.5	Cand.	60W	24″	5.13″	7.25″	Damp
60-8074	15″ Flush Mount	Polished Nickel Clear Glass	3	G16.5	Cand.	60W	15″	5.75″	•	Damp
60-8075	5 Light Chandelier	Polished Nickel Clear Glass	5	G16.5	Cand.	60W	28″	10″	•	Dry

Additional Stems: (6″) 25-301, (12″) 25-302

(2) x 6″ Stems and (2) x 12″ Stems Included

Vanities (60-8072), (60-8073): CUL listed for horizontal or vertical installation

Chandelier: 12′ of Wire Supplied



60-8075 - 28″ W



60-8071 - 5″ W



60-8072 - 15″ W



60-8073 - 24″ W

© Satco Products, Inc. All rights reserved.

BENTO



The Contemporary elegance of the Bento is expressed by the simplistic lines of the Bento collection. Illuminate living rooms, hallways, and dining rooms with this stylish singe light vanity fixture. Understated, yet boldly visible, Bento's highly Polished Chrome frame and square Satin White glass shades add an illuminating presence to any room.

FINISH



Polished Nickel w/
Satin White Glass



60-4084 - 30″ W (shown)



60-4081 - 5″ W

ITEM	DESCRIPTION	FINISH	NO. OF LIGHTS	LAMP TYPE	BASE	MAX WATTS	LENGTH	WIDTH	HEIGHT	EXT.	CERT. TYPE
60-4081	1 Lt. Vanity	Polished Chrome w/ Satin White Glass	1	A19	Med.	100W	•	5.25″	8.5″	7″	Damp
60-4082	2 Lt. Vanity	Polished Chrome w/ Satin White Glass	2	A19	Med.	100W	•	14.25″	9.25″	7″	Damp
60-4083	3 Lt. Vanity	Polished Chrome w/ Satin White Glass	3	A19	Med.	100W	•	22″	9.25″	7″	Damp
60-4084	4 Lt. Vanity	Polished Chrome w/ Satin White Glass	4	A19	Med.	100W	•	30″	9.25″	7″	Damp
60-4085	3 Lt. Chandelier	Polished Chrome w/ Satin White Glass	3	A19	Med.	60W	•	20.25″	21″	•	Dry
60-4086	5 Lt. Chandelier	Polished Chrome w/ Satin White Glass	5	A19	Med.	60W	•	25.75″	24.75″	•	Dry
60-4087	3 Lt. Semi-Flush	Polished Chrome w/ Satin White Glass	3	A19	Med.	60W	•	13″	8.88″	•	Dry
60-4088	3 Lt. Flush Mount	Polished Chrome w/ Satin White Glass	3	A19	Med.	60W	•	13″	6.25″	•	Damp
60-4091	5 Lt. Island Pendant	Polished Chrome w/ Satin White Glass	5	A19	Med.	60W	37.5″	5.38″	7.75″	•	Dry

Additional chain: (3′) 25-2077,

Additional Stems: (6″) 25-2062, (12″) 25-2061,

*Pendant conversion kit for semi-flush: 25-4143

Chandeliers and pendants: 12′ of wire and 4′ of chain supplied



60-4085 - 20″ W



60-4086 - 26″ W



60-4087 - 13″ W



60-4091 - 38″ L



60-4088 - 13″ W

© Satco Products, Inc. All rights reserved.



ODEON

The Odeon Collection embodies a classically modern charm, artfully blending the bold elegance of Art Deco with sleek, contemporary aesthetics. Inspired by the geometric precision of the early 20th century, each piece in the collection radiates sophistication, transforming any space with its refined architectural beauty.

FINISH



Brushed Nickel
White Glass



60-2864 - 17″ W (shown)



60-2868 - 6″ W

ITEM	DESCRIPTION	FINISH	NO. OF LIGHTS	LAMP TYPE	BASE	MAX WATTS	WIDTH	HEIGHT	EXT.	CERT. TYPE
60-2851	3 Lt. Chandelier	Brushed Nickel White Glass	3	A19	Med.	60W	17.75″	18.5″	•	Dry
60-2853	6 Lt. Chandelier	Brushed Nickel White Glass	6	A19	Med.	60W	28″	19.88″	•	Dry
60-2857	4 Lt. Pendant	Brushed Nickel White Glass	4	A19	Med.	60W	17″	17″	•	Dry
60-2859	2 Lt. Flush Mount	Brushed Nickel White Glass	2	A19	Med.	60W	13.13″	4.88″	•	Damp
60-2862	3 Lt. Med. Flush Mount	Brushed Nickel White Glass	3	A19	Med.	60W	15″	5.63″	•	Damp
60-2864	3 Lt. Flush Mount	Brushed Nickel White Glass	3	A19	Med.	60W	17″	5.63″	•	Damp
60-2866	1 Lt. Mini Pendant	Brushed Nickel White Glass	1	A19	Med.	60W	5.13″	8.5″	•	Dry
60-2868	1 Lt. Sconce	Brushed Nickel White Glass	1	A19	Med.	100W	6″	8″	4.25″	Damp
60-2871	2 Lt. Sconce	Brushed Nickel White Glass	2	A19	Med.	100W	15.5″	5″	4.25″	Damp
60-2873	3 Lt. Sconce	Brushed Nickel White Glass	3	A19	Med.	100W	23.88″	5″	4.25″	Damp
60-2875	4 Lt. Sconce	Brushed Nickel White Glass	4	A19	Med.	100W	32″	5″	4.25″	Damp

Additional chain: (3′) 25-1069

Additional Stems: (6″) 25-2047, (12″) 25-2021

(2) x 6″ Stems and (2) x 12″ Stems Included

Chandeliers are convertible for arm up or down use

Chandeliers and pendants: 12′ of wire and 4′ of chain supplied



60-2851 - 18″ W (shown)



60-2857 - 17″ W



60-2866 - 5″ W



60-2875 - 32″ W (shown)

© Satco Products, Inc. All rights reserved.



SOMMERSET

The Sommerset Collection shows off it's refined style effortlessly to complement both modern and transitional aesthetics, while also fitting beautifully into a coastal setting. The perfect romantic illumination, Sommerset casts a soft, flattering glow that enhances the charm of any room.

ITEM	DESCRIPTION	FINISH	NO. OF LIGHTS	LAMP TYPE	BASE	MAX WATTS	LENGTH	WIDTH	HEIGHT	EXT.	CERT. TYPE
60-7168	2 Lt. Flush Mount	Brushed Nickel Clear Glass	2	A19	Med.	60W	•	12.88″	5.63″	•	Damp
60-7169	3 Lt. Flush Mount	Brushed Nickel Clear Glass	3	A19	Med.	60W	•	15″	5.63″	•	Damp
60-7170	1 Lt. Mini Pendant	Brushed Nickel Clear Glass	1	A19	Med.	60W	•	4.75″	8.25″	•	Dry
60-7171	1 Lt. Vanity	Brushed Nickel Clear Glass	1	A19	Med.	60W	•	4.63″	10.75″	5.75″	Damp
60-7172	2 Lt. Vanity	Brushed Nickel Clear Glass	2	A19	Med.	60W	•	15″	10.75″	5.75″	Damp
60-7173	3 Lt. Vanity	Brushed Nickel Clear Glass	3	A19	Med.	60W	•	21″	10.75″	5.75″	Damp
60-7174	4 Lt. Vanity	Brushed Nickel Clear Glass	4	A19	Med.	60W	•	29.75″	10.75″	5.75″	Damp
60-7175	5 Lt. Chandelier	Brushed Nickel Clear Glass	5	A19	Med.	60W	•	24″	13.5″	•	Dry
60-7176	5 Lt. Island Pendant	Brushed Nickel Clear Glass	5	A19	Med.	60W	38.5″	4.5″	8.75″	•	Dry
60-7177	3 Lt. Pendant	Brushed Nickel Clear Glass	3	B10	Cand.	60W	•	11.75″	12.88″	•	Dry
60-7178	3 Lt. Semi-Flush	Brushed Nickel Clear Glass	3	A19	Med.	60W	•	11.75″	13.5″	•	Dry
60-7179	9 Lt. Chandelier	Brushed Nickel Clear Glass	9	A19	Med.	60W	•	30″	22″	•	Dry
60-7268	2 Lt. Flush Mount	Matte Black Clear Glass	2	A19	Med.	60W	•	12.88″	5.63″	•	Damp
60-7269	3 Lt. Flush Mount	Matte Black Clear Glass	3	A19	Med.	60W	•	15″	5.63″	•	Damp
60-7270	1 Lt. Mini Pendant	Matte Black Clear Glass	1	A19	Med.	60W	•	4.75″	8.25″	•	Dry
60-7271	1 Lt. Vanity	Matte Black Clear Glass	1	A19	Med.	60W	•	4.63″	10.75″	5.75″	Damp
60-7272	2 Lt. Vanity	Matte Black Clear Glass	2	A19	Med.	60W	•	15″	10.75″	5.75″	Damp
60-7273	3 Lt. Vanity	Matte Black Clear Glass	3	A19	Med.	60W	•	21″	10.75″	5.75″	Damp
60-7274	4 Lt. Vanity	Matte Black Clear Glass	4	A19	Med.	60W	•	29.75″	10.75″	5.75″	Damp
60-7275	5 Lt. Chandelier	Matte Black Clear Glass	5	A19	Med.	60W	•	24″	13.5″	•	Dry
60-7276	5 Lt. Island Pendant	Matte Black Clear Glass	5	A19	Med.	60W	38.5″	4.5″	8.75″	•	Dry
60-7277	3 Lt. Pendant	Matte Black Clear Glass	3	B10	Cand.	60W	•	11.75″	12.88″	•	Dry
60-7278	3 Lt. Semi-Flush	Matte Black Clear Glass	3	A19	Med.	60W	•	11.75″	13.5″	•	Dry
60-7279	9 Lt. Chandelier	Matte Black Clear Glass	9	A19	Med.	60W	•	30″	22″	•	Dry

Additional chain: Brushed Nickel (3′) 25-1069, Black (3′) 25-475

Additional Stems: Brushed Nickel (6″) 25-2047, (12″) 25-2021, Matte Black (6″), 25-465 (12″) 25-466

Pendant conversion kit for semi flush: Brushed Nickel 25-1403, Matte Black 25-3035.

(2) x 6″ Stems and (2) x 12″ Stems Included

Vanities: CUL listed for up or down installation

Chandeliers, Semi flush and Pendants: 12′ of wire supplied

FINISH OPTIONS



Matte Black
Clear Glass



Brushed Nickel
Clear Glass



60-7269 - 15″ W (shown)
Matte Black



60-7168 - 13″ W (shown)
Brushed Nickel





60-7179 - 30" W (shown)
Brushed Nickel



60-7170 - 5" W (shown)
Brushed Nickel



60-7276- 39" W (shown)
Matte Black



60-7277- 12" W (shown)
Matte Black



60-7174 - 30" W (shown)
Brushed Nickel



60-7278- 12" W (shown)
Matte Black

© Satco Products, Inc. All rights reserved.



BRANSEL

Effortlessly blending elegance and charm, the Bransel collection is beautiful with its sleek, streamlined design. Seeded glass goblet shades beautifully accenting the Brushed Nickel finish. Its inviting warmth of modern farmhouse style, wherever it shines Bransel fills your space with a soft, romantic glow.

ITEM	DESCRIPTION	FINISH	NO. OF LIGHTS	LAMP TYPE	BASE	MAX WATTS	LENGTH	WIDTH	HEIGHT	EXT.	CERT. TYPE
60-7180	1 Lt. Mini Pendant	Brushed Nickel Clear Seeded Glass	1	A19	Med.	60W	•	5″	7.25″	•	Dry
60-7181	1 Lt. Sconce/Vanity	Brushed Nickel Clear Seeded Glass	1	A19	Med.	60W	•	4.88″	8.88″	5.5″	Damp
60-7182	2 Lt. Vanity	Brushed Nickel Clear Seeded Glass	2	A19	Med.	60W	•	12″	8.88″	5.5″	Damp
60-7183	3 Lt. Vanity	Brushed Nickel Clear Seeded Glass	3	A19	Med.	60W	•	20″	8.88″	5.5″	Damp
60-7184	4 Lt. Vanity	Brushed Nickel Clear Seeded Glass	4	A19	Med.	60W	•	28″	8.88″	5.5″	Damp
60-7185	5 Lt. Chandelier	Brushed Nickel Clear Seeded Glass	5	A19	Med.	60W	•	25″	17.63″	•	Dry
60-7186	5 Lt. Island Pendant	Brushed Nickel Clear Seeded Glass	5	A19	Med.	60W	36.25″	4.5″	7.38″	•	Dry
60-7187	3 Lt. Pendant	Brushed Nickel Clear Seeded Glass	3	B10	Cand.	60W	•	11.75″	12.88″	•	Dry
60-7188	3 Lt. Semi-Flush	Brushed Nickel Clear Seeded Glass	3	A19	Med.	60W	•	11.75″	14″	•	Dry
60-7189	9 Lt. Chandelier	Brushed Nickel Clear Seeded Glass	9	A19	Med.	60W	•	28″	25″	•	Dry
60-7190	2 Lt. Flush Mount	Brushed Nickel Clear Seeded Glass	2	A19	Med.	60W	•	12.88″	6.25″	•	Damp
60-7191	3 Lt. Flush Mount	Brushed Nickel Clear Seeded Glass	3	A19	Med.	60W	•	15″	6.75″	•	Damp
60-7280	1 Lt. Mini Pendant	Matte Black Clear Seeded Glass	1	A19	Med.	60W	•	5″	7.25″	•	Dry
60-7281	1 Lt. Vanity	Matte Black Clear Seeded Glass	1	A19	Med.	60W	•	4.88″	8.88″	5.5″	Damp
60-7282	2 Lt. Vanity	Matte Black Clear Seeded Glass	2	A19	Med.	60W	•	12″	8.88″	5.5″	Damp
60-7283	3 Lt. Vanity	Matte Black Clear Seeded Glass	3	A19	Med.	60W	•	20″	8.88″	5.5″	Damp
60-7284	4 Lt. Vanity	Matte Black Clear Seeded Glass	4	A19	Med.	60W	•	28″	8.88″	5.5″	Damp
60-7285	5 Lt. Chandelier	Matte Black Clear Seeded Glass	5	A19	Med.	60W	•	25″	17.63″	•	Dry
60-7286	5 Lt. Island Pendant	Matte Black Clear Seeded Glass	5	A19	Med.	60W	36.25″	4.5″	7.38″	•	Dry
60-7287	3 Lt. Pendant	Matte Black Clear Seeded Glass	3	B10	Cand.	60W	•	11.75″	12.88″	•	Dry
60-7288	3 Lt. Semi-Flush	Matte Black Clear Seeded Glass	3	A19	Med.	60W	•	11.75″	14″	•	Dry
60-7289	9 Lt. Chandelier	Matte Black Clear Seeded Glass	9	A19	Med.	60W	•	28″	25″	•	Dry
60-7290	2 Lt. Flush Mount	Matte Black Clear Seeded Glass	2	A19	Med.	60W	•	12.88″	6.25″	•	Damp
60-7291	3 Lt. Flush Mount	Matte Black Clear Seeded Glass	3	A19	Med.	60W	•	15″	6.75″	•	Damp

Additional chain: Brushed Nickel (3′) 25-1069, Black (3′) 25-475. Vanities can be mounted up or down

Additional Stems: (Brushed Nickel): (6″) 25-2047, (12″) 25-2021, (Matte Black) (6″) 25-465 (12″) 25-466

Pendant conversion kit for semi flush: (Brushed Nickel): 25-1403, (Matte Black): 25-3033

(2) x 6″ Stems and (2) x 12″ Stems Included

Vanities: CUL listed for up or down installation

Chandeliers, Semi flush and Pendants: 12′ of wire supplied

FINISH OPTIONS



Matte Black
Clear Seeded Glass



Brushed Nickel
Clear Seeded Glass



60-7191 - 15″ W (shown)
Brushed Nickel



60-7290 - 13″ W (shown)
Matte Black





60-7189 - 28" W (shown)
Brushed Nickel



60-7180 - 5" W (shown)
Brushed Nickel



60-7286- 36" W (shown)
Matte Black



60-7287- 12" W (shown)
Matte Black



60-7284 - 28" W (shown)
Matte Black



60-7188 - 12" W (shown)
Brushed Nickel

© Satco Products, Inc. All rights reserved.



LAGUNA

The Laguna series is a sophisticated lighting solution for inside the home. Illuminating beautifully with it's contemporary and elegant design, adds style to any home decor.

ITEM	DESCRIPTION	FINISH	NO. OF LIGHTS	LAMP TYPE	BASE	MAX WATTS	LENGTH	WIDTH	HEIGHT	EXT.	CERT. TYPE
60-5821	1 Lt. Sconce/Vanity	Brushed Nickel Frosted Glass	1	A19	Med.	100W	•	5.13″	8.5″	7.38″	Damp
60-5822	2 Lt. Vanity	Brushed Nickel Frosted Glass	2	A19	Med.	100W	•	16″	9″	6.5″	Damp
60-5823	3 Lt. Vanity	Brushed Nickel Frosted Glass	3	A19	Med.	100W	•	24″	9″	6.5″	Damp
60-5824	3 Lt. Flush Mount	Brushed Nickel Frosted Glass	3	A19	Med.	60W	•	15.13″	6.75″	•	Damp
60-5825	5 Lt. Chandelier	Brushed Nickel Frosted Glass	5	A19	Med.	100W	•	23″	17.13″	•	Dry
60-5826	2 Lt. Semi-Flush	Brushed Nickel Frosted Glass	2	A19	Med.	60W	•	15.25″	10.63″	•	Dry
60-5827	4 Lt. Pendant	Brushed Nickel Frosted Glass	4	A19	Med.	60W	•	19.5″	22.38″	•	Dry
60-5828	1 Lt. Mini Pendant	Brushed Nickel Frosted Glass	1	A19	Med.	100W	•	5.13″	7.88″	•	Dry
60-5874	4 Lt. Vanity	Brushed Nickel Frosted Glass	4	A19	Med.	100W	•	33″	9″	6.5″	Damp
60-5875	4 Lt. Island Pendant	Brushed Nickel Frosted Glass	4	A19	Med.	60W	33″	5.13″	8.63″	•	Dry
60-5876	4 Lt. Caged Pendant	Brushed Nickel Frosted Glass	4	B11	Cand.	60W	•	14″	22.75″	•	Dry
60-5921	1 Lt. Sconce/Vanity	Forest Bronze Frosted Glass	1	A19	Med.	100W	•	5.13″	8.5″	7.38″	Damp
60-5922	2 Lt. Vanity	Forest Bronze Frosted Glass	2	A19	Med.	100W	•	16″	9″	6.5″	Damp
60-5923	3 Lt. Vanity	Forest Bronze Frosted Glass	3	A19	Med.	100W	•	24″	9″	6.5″	Damp
60-5924	3 Lt. Flush Mount	Forest Bronze Frosted Glass	3	A19	Med.	60W	•	15.13″	6.75″	•	Damp
60-5925	5 Lt. Chandelier	Forest Bronze Frosted Glass	5	A19	Med.	100W	•	23″	17.13″	•	Dry
60-5926	2 Lt. Semi-Flush	Forest Bronze Frosted Glass	2	A19	Med.	60W	•	15.25″	10.63″	•	Dry
60-5927	4 Lt. Pendant	Forest Bronze Frosted Glass	4	A19	Med.	60W	•	19.5″	22.38″	•	Dry
60-5928	1 Lt. Mini Pendant	Forest Bronze Frosted Glass	1	A19	Med.	100W	•	5.13″	7.88″	•	Dry
60-5974	4 Lt. Vanity	Forest Bronze Frosted Glass	4	A19	Med.	100W	•	33″	9″	6.5″	Damp
60-5975	4 Lt. Island Pendant	Forest Bronze Frosted Glass	4	A19	Med.	60W	33″	5.13″	8.63″	•	Dry
60-5976	4 Lt. Caged Pendant	Forest Bronze Frosted Glass	4	B11	Cand.	60W	•	14″	22.75″	•	Dry

Additional chain: Brushed Nickel (3′) 25-1069, Forest Bronze (3′) 25-5924

Additional Stems: Brushed Nickel (6″) 25-2057, (12″) 25-2055, Forest Bronze (6″) 25-5976, (12″) 25-5977

(2) x 6″ Stems and (2) x 12″ Stems Included

Vanities: CUL listed for up or down installation

Pendant conversion kit: Brushed Nickel 25-3067, Forest Bronze 25-5926

Chandeliers and Pendant: 12′ of wire and 4′ of chain supplied

FINISH OPTIONS



Forest Bronze
Frosted Glass



Brushed Nickel
Frosted Glass



60-5874- 33″ W (shown)
Brushed Nickel



60-5821 - 5″ W (shown)
Brushed Nickel





60-5976 - 14" W (shown)
Forest Bronze



60-5925 - 23" W (shown)
Forest Bronze



60-5827 - 20" W (shown)
Brushed Nickel



60-5875 - 33" W (shown)
Brushed Nickel



60-5828 - 5" W (shown)
Brushed Nickel



60-5824 - 15" W (shown)
Brushed Nickel



60-5926 - 15" W (shown)
Forest Bronze

© Satco Products, Inc. All rights reserved.



WILLOW

The Willow collection brings a touch of refined elegance to your home, perfect for brightening your living spaces. This stunning series blends contemporary design and timeless charm, effortlessly enhancing any décor, making every space feel more stylish and sophisticated.

ITEM	DESCRIPTION	FINISH	NO. OF LIGHTS	LAMP TYPE	BASE	MAX WATTS	WIDTH	HEIGHT	EXT.	CERT. TYPE
60-5801	1 Lt. Vanity	Polished Nickel White Glass	1	A19	Med.	100W	4.38″	8.63″	8″	Damp
60-5802	2 Lt. Vanity	Polished Nickel White Glass	2	A19	Med.	100W	14″	8″	8″	Damp
60-5803	3 Lt. Vanity	Polished Nickel White Glass	3	A19	Med.	100W	23″	8″	8″	Damp
60-5804	2 Lt. Flush Mount	Polished Nickel White Glass	2	A19	Med.	60W	13.5″	5.5″	•	Damp
60-5805	5 Lt. Chandelier	Polished Nickel White Glass	5	A19	Med.	100W	27″	21″	•	Dry
60-5806	2 Lt. Semi-Flush*	Polished Nickel White Glass	2	A19	Med.	60W	13″	8″	•	Dry
60-5807	4 Lt. Pendant	Polished Nickel White Glass	4	A19	Med.	60W	18″	17.63″	•	Dry
60-5808	1 Lt. Mini Pendant	Polished Nickel White Glass	1	A19	Med.	100W	3.88″	8.63″	•	Dry
60-5871	4 Lt. Vanity	Polished Nickel White Glass	4	A19	Med.	100W	34″	8.25″	8″	Damp

Additional chain: (3′) 25-4141

(2) x 6″ Stems and (2) x 12″ Stems Included

Pendant conversion kit for semi-flush: 25-4143

Vanities: CUL listed for up or down installation

Chandelier and pendants: 12′ of wire and 4′ chain supplied



60-5801 - 5″ W



60-5802 - 14″ W



60-5803 - 23″ W

FINISH



Polished Nickel White Glass



60-5871 - 34″ W





60-5805 - 27″ W



60-5807 - 18″ W



60-5808 - 4″ W



60-5804 - 14″ W



60-5806 - 13″ W

© Satco Products, Inc. All rights reserved.



SURREY

The Surrey collection was created to find that perfect style that can cross the boundaries between traditional and contemporary design. The curved lines follow the path of traditional fixtures, and easily finds itself at home in many styles.

ITEM	DESCRIPTION	FINISH	NO. OF LIGHTS	LAMP TYPE	BASE	MAX WATTS	WIDTH	HEIGHT	EXT.	CERT. TYPE
60-4141	1 Lt. Sconce/Vanity	Brushed Nickel Frosted Glass	1	A19	Med.	100W	6″	8″	7″	Damp
60-4142	2 Lt. Vanity	Brushed Nickel Frosted Glass	2	A19	Med.	100W	16″	10.25″	6.75″	Damp
60-4143	3 Lt. Vanity	Brushed Nickel Frosted Glass	3	A19	Med.	100W	23.75″	10.25″	6.75″	Damp
60-4145	3 Lt. Chandelier	Brushed Nickel Frosted Glass	3	A19	Med.	60W	21.75″	24″	•	Dry
60-4147	3 Lt. Pendant	Brushed Nickel Frosted Glass	3	A15	Med.	60W	15.75″	21″	•	Dry
60-4148	1 Lt. Mini Pendant	Brushed Nickel Frosted Glass	1	A19	Med.	100W	6″	33″	•	Dry
60-4151	3 Lt. Semi-Flush	Brushed Nickel Frosted Glass	3	A19	Med.	60W	13″	10″	•	Dry
60-4152	2 Lt. Sm. Flush Mount	Brushed Nickel Frosted Glass	2	A19	Med.	60W	13″	7″	•	Damp
60-4153	3 Lt. Lg. Flush Mount	Brushed Nickel Frosted Glass	3	A19	Med.	60W	15.5″	8.75″	•	Damp

Additional chain: (3′) 25-1069

Additional Stems: (6″) 25-2057, (12″) 25-2055

(2) x 6″ Stems and (2) x 12″ Stems Included

Pendant conversion kit for semi-flush: 25-1403

Sconce/Vanities: CUL listed for up or down installation

Chandelier and Pendants: 12′ of wire and 4′ of chain supplied



60-4141 - 6″ W

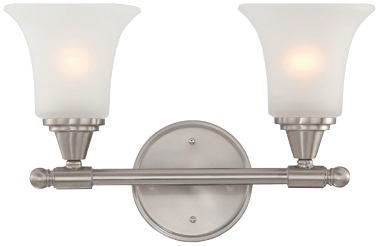

60-4142 - 16″ W



60-4143- 24″ W

FINISH



Brushed Nickel
Frosted Glass





60-4145 - 22″ W



60-4147 - 16″ W



60-4148 - 6″ W



60-4153 - 16″ W (shown)



60-4151 - 13″ W

© Satco Products, Inc. All rights reserved.



PATTON

Illuminate your world with the timeless elegance of the Patton series, where classic inspiration meets modern allure. Create an ambiance of romance, a touch of magic, inviting warmth and beauty wherever they are placed.

ITEM	DESCRIPTION	FINISH	NO. OF LIGHTS	LAMP TYPE	BASE	MAX WATTS	WIDTH	HEIGHT	EXT.	CERT. TYPE
60-5031	1 Lt. Vanity	Brushed Nickel Frosted Glass	1	A19	Med.	100W	5.5″	11″	8″	Damp
60-5032	2 Lt. Vanity	Brushed Nickel Frosted Glass	2	A19	Med.	100W	15″	10″	7″	Damp
60-5033	3 Lt. Vanity	Brushed Nickel Frosted Glass	3	A19	Med.	100W	21″	10″	7.5″	Damp
60-5034	4 Lt. Vanity	Brushed Nickel Frosted Glass	4	A19	Med.	100W	28″	11″	7.5″	Damp
60-5035	5 Lt. Up Chandelier	Brushed Nickel Frosted Glass	5	A19	Med.	60W	25″	20″	•	Dry
60-5036	3 Lt. Up Chandelier	Brushed Nickel Frosted Glass	3	A19	Med.	60W	21″	23″	•	Dry
60-5037	1 Lt. Mini Pendant	Brushed Nickel Frosted Glass	1	A19	Med.	60W	5.13″	11.38″	•	Dry
60-5038	3 Lt. Pendant	Brushed Nickel Frosted Glass	3	A19	Med.	60W	16″	21″	•	Dry
60-5041	3 Lt. Flush Mount	Brushed Nickel Frosted Glass	3	A19	Med.	60W	15.75″	7.75″	•	Damp
60-5042	3 Lt. Down Chandelier	Brushed Nickel Frosted Glass	3	A19	Med.	60W	21″	19″	•	Dry
60-5043	5 Lt. Down Chandelier	Brushed Nickel Frosted Glass	5	A19	Med.	60W	25″	20″	•	Dry
60-5044	3 Lt. Semi-Flush*	Brushed Nickel Frosted Glass	3	A19	Med.	60W	13″	11″	•	Dry
60-5131	1 Lt. Vanity	Prairie Bronze Frosted Glass	1	A19	Med.	60W	5.5″	11″	8″	Damp
60-5132	2 Lt. Vanity	Prairie Bronze Frosted Glass	2	A19	Med.	100W	15″	10″	7″	Damp
60-5133	3 Lt. Vanity	Prairie Bronze Frosted Glass	3	A19	Med.	100W	21″	10″	7.5″	Damp
60-5134	4 Lt. Vanity	Prairie Bronze Frosted Glass	4	A19	Med.	100W	28″	11″	7.5″	Damp
60-5135	5 Lt. Up Chandelier	Prairie Bronze Frosted Glass	5	A19	Med.	100W	25″	20″	•	Dry
60-5137	1 Lt. Mini Pendant	Prairie Bronze Frosted Glass	1	A19	Med.	60W	5.13″	11.38″	•	Dry
60-5138	3 Lt. Pendant	Prairie Bronze Frosted Glass	3	A19	Med.	60W	16″	21″	•	Dry
60-5141	3 Lt. Flush Mount	Prairie Bronze Frosted Glass	3	A19	Med.	60W	15.75″	7.75″	•	Damp
60-5143	5 Lt. Down Chandelier	Prairie Bronze Frosted Glass	5	A19	Med.	60W	25″	20″	•	Dry
60-5144	3 Lt. Semi-Flush*	Prairie Bronze Frosted Glass	3	A19	Med.	60W	13″	11″	•	Dry

Additional chain: Bronze (3′) 25-0531 | Additional Stems: Brushed Nickel (6″) 25-2047, (12″) 25-2021, Prairie Bronze (6″) 25-4208, (12″) 25-4209

(2) x 6″ Stems and (2) x 12″ Stems Included

Pendant conversion kit: for semi-flush: Prairie Bronze 25-4211, Brushed Nickel 25-1403

Vanities: CUL listed for up or down installation

Pendants Chandeliers: 12′ of wire and 4′ of chain supplied

FINISH OPTIONS



Prairie Bronze
Frosted Glass



Brushed Nickel
Frosted Glass



60-5131 - 6″ W (shown)
Prairie Bronze



60-5034 - 28″ W (shown)
Brushed Nickel





60-5035 - 25″ W (shown)
Brushed Nickel



60-5042 - 21″ W (shown)
Brushed Nickel



60-5038 - 16″ W (shown)
Brushed Nickel



60-5137 - 6″ W (shown)
Prairie Bronze



60-5144 - 13″ W (shown)
Prairie Bronze



60-5041 - 16″ W (shown)
Brushed Nickel

© Satco Products, Inc. All rights reserved.

LAKE



The Lake series enchants with it's elegant design that is showcased by a simple frame and clean lines. Perfect for making a captivating statement with your homes lighting and beautifully combines form and function.

FINISH OPTIONS

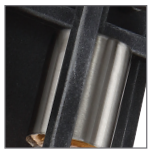

Iron Black w/
Brushed Nickel
Accents



Forest Bronze w/
Copper Accents



60-5856 - 8" W (shown)
Iron Black w/
Brushed Nickel Accents

ITEM	DESCRIPTION	FINISH	NO. OF LIGHTS	LAMP TYPE	BASE	MAX WATTS	LENGTH	WIDTH	HEIGHT	EXT.	CERT. TYPE
60-5851	1 Lt. Sconce/Vanity	Forest Bronze w/ Copper Accents	1	ST19	Med.	60W	•	8″	12″	4.5″	Damp
60-5854	4 Lt. Island Pendant	Forest Bronze w/ Copper Accents	4	ST19	Med.	60W	36″	10″	11.25″	•	Dry
60-5855	1 Lt. Mini Pendant	Forest Bronze w/ Copper Accents	1	ST19	Med.	60W	8.13″	8.13″	13.75″	•	Dry
60-5856	1 Lt. Sconce/Vanity	Iron Black w/ Br. Nickel Accents	1	ST19	Med.	60W	•	8″	12″	4.5″	Damp
60-5859	4 Lt. Island Pendant	Iron Black w/ Br. Nickel Accents	4	ST19	Med.	60W	36″	10″	11.25″	•	Dry
60-5860	1 Lt. Mini Pendant	Iron Black /w Br. Nickel Accents	1	ST19	Med.	60W	8.13″	8.13″	13.75″	•	Dry

Additional Stems: Iron Black (6″) 25-5858, (12″) 25-5859, Forest Bronze (6″) 25-5976, (12″) 25-5977

(2) x 6″ Stems and (2) x 12″ Stems Included

Sconce/Vanities: CUL listed for up or down installation

Pendants: 12′ of wire supplied



60-5855 - 8″ W (shown)

Forest Bronze w/
Copper Accents



60-5859 - 36″ L (shown)

Iron Black w/
Brushed Nickel Accents



ST19 Vintage
lamps included

© Satco Products, Inc. All rights reserved.



GINGER

The Ginger Collection exudes timeless elegance, blending classic style with a modern allure that speaks to chic sophistication. The fixture's are a masterpiece of graceful lines that capture the eye and invite admiration. Cast a warm, inviting glow that transforms your space into a haven of comfort and beauty.



60-5335 - 14" W (shown)
Old Bronze

FINISH OPTIONS



Brushed Nickel
Etched Opal Glass



Old Bronze
Etched Opal Glass

ITEM	DESCRIPTION	FINISH	NO. OF LIGHTS	LAMP TYPE	BASE	MAX WATTS	WIDTH	HEIGHT	CERT. TYPE
60-5331	2 Lt. Semi-Flush	Brushed Nickel Etched Opal Glass	2	A19	Med.	100W	14″	8.25″	Dry
60-5332	1 Lt. Mini Pendant	Brushed Nickel Etched Opal Glass	1	A19	Med.	100W	8″	13.88″	Dry
60-5333	3 Lt. Pendant	Brushed Nickel Etched Opal Glass	3	A19	Med.	100W	16″	17″	Dry
60-5335	2 Lt. Semi-Flush	Old Bronze Etched Opal Glass	2	A19	Med.	100W	14″	8.25″	Dry
60-5336	1 Lt. Mini Pendant	Old Bronze Etched Opal Glass	1	A19	Med.	100W	8″	8.25″	Dry
60-5337	3 Lt. Pendant	Old Bronze Etched Opal Glass	3	A19	Med.	100W	16″	17″	Dry

Additional chain: Old Bronze (3′) 25-1067, Additional Stems: (6″) 25-2028, (12″) 25-2002,
Pendant conversion kit for semi-flush: 25-1402
Additional chain: Brushed Nickel (3′) 25-1069, Additional Stems: (6″) 25-2047, (12″) 25-2021.
Pendant conversion kit for semi-flush: 25-1403
(2) x 6″ Stems and (2) x 12″ Stems Included
Pendants and Semi-flush: 12′ of wire and 4′ of chain supplied



60-5333 - 16″ W (shown)
Brushed Nickel



60-5336 - 8″ W (shown)
Old Bronze

© Satco Products, Inc. All rights reserved.



DUPONT

Dupont is an affordable collection which offers quality and style. Fine details that are finely crafted with great attention to construction are evident throughout. An unassuming series that fits a variety of styles and home décors.

ITEM	DESCRIPTION	FINISH	NO. OF LIGHTS	LAMP TYPE	BASE	MAX WATTS	WIDTH	HEIGHT	EXT.	CERT. TYPE
60-1822	5 Lt. Chandelier	Brushed Nickel Satin White Glass	5	A19	Med.	60W	22″	5.75″	•	Dry
60-1824	1 Lt. Flush Mount	Brushed Nickel Satin White Glass	1	A19	Med.	60W	11″	7″	•	Damp
60-1825	2 Lt. Flush Mount	Brushed Nickel Satin White Glass	2	A19	Med.	60W	13″	7″	•	Damp
60-1828	3 Lt. Pendant	Brushed Nickel Satin White Glass	3	A19	Med.	60W	16″	20″	•	Dry
60-1831	1 Lt. Mini Pendant	Brushed Nickel Satin White Glass	1	A19	Med.	60W	6″	7.5″	•	Dry
60-1834	3 Lt. Vanity	Brushed Nickel Satin White Glass	3	A19	Med.	60W	24″	8″	7.75″	Damp
60-1835	4 Lt. Vanity	Brushed Nickel Satin White Glass	4	A19	Med.	60W	30″	8″	7.75″	Damp

Additional chain: (3′) 25-1069 | Additional Stems: Brushed Nickel (6″) 25-2047, (12″) 25-2021

(2) x 6″ Stems and (2) x 12″ Stems Included

Vanities: CUL listed for up or down installation

Pendants: 12′ of wire and 4′ of chain supplied



60-1828 - 16″ W



60-1822 - 22″ W

FINISH



Brushed Nickel
Satin White Glass







60-1834 - 24″ W



60-1835 - 30″ W



60-1831 - 6″ W

© Satco Products, Inc. All rights reserved.



POLARIS

Inspired by the romance of the sea, the Polaris collection captures the timeless charm of a coastal retreat, yet its elegance blends beautifully with any style. Effortlessly captivating, illuminate an entryway, hallway, or bedroom with Polaris—a touch of light at its most enchanting.

ITEM	DESCRIPTION	FINISH	NO. OF LIGHTS	LAMP TYPE	BASE	MAX WATTS	WIDTH	HEIGHT	EXT.	CERT. TYPE
60-608	2 Lt. Flush	Brushed Nickel Satin Frosted Glass	2	A19	Med.	60W	13.5″	4.88″	•	Damp
60-609	2 Lt. Semi-Flush	Brushed Nickel Satin Frosted Glass	2	A19	Med.	60W	13.75″	8″	•	Dry
60-611	1 Lt. Sconce/Vanity	Brushed Nickel Satin Frosted Glass	1	A19	Med.	100W	4.5″	8.25″	8″	Damp
60-612	2 Lt. Vanity	Brushed Nickel Satin Frosted Glass	2	A19	Med.	100W	13.5″	8.25″	8″	Damp
60-613	3 Lt. Vanity	Brushed Nickel Satin Frosted Glass	3	A19	Med.	100W	21″	8.25″	8″	Damp
60-614	4 Lt. Vanity	Brushed Nickel Satin Frosted Glass	4	A19	Med.	100W	29.75″	8.25″	8″	Damp
60-615	Mini Pendant	Brushed Nickel Satin Frosted Glass	1	A19	Med.	60W	5.13″	8.88″	•	Dry

Additional Stems: (6″) 25-2057, (12″) 25-2055

(2) x 6″ Stems and (2) x 12″ Stems Included

Pendant conversion kit for semi-flush: 25-1431

Vanities: CUL listed for up or down installation

Pendant and semi-flush: 12′ of wire supplied



60-614 - 30″ W (shown)



60-609 - 14″ W



60-615 - 5″ W



60-608 - 14″ W

FINISH



Brushed Nickel
Satin Frosted Glass



PARALLEL

Nuvo's Parallel vanity collection is refined sophistication for your home's interior. Seamlessly adapting to your style, enhancing any décor with its clean lines and understated elegance.

ITEM	DESCRIPTION	FINISH	NO. OF LIGHTS	LAMP TYPE	BASE	MAX WATTS	WIDTH	HEIGHT	EXT.	CERT. TYPE
60-5201	1 Lt. Sconce/Vanity	Polished Nickel Etched Opal Glass	1	A19	Med.	100W	5″	12.5″	8.75″	Damp
60-5202	2 Lt. Vanity	Polished Nickel Etched Opal Glass	2	A19	Med.	100W	13″	7.75″	8.75″	Damp
60-5203	3 Lt. Vanity	Polished Nickel Etched Opal Glass	3	A19	Med.	100W	21″	7.75″	8.75″	Damp
60-5204	4 Lt. Vanity	Polished Nickel Etched Opal Glass	4	A19	Med.	100W	29″	7.75″	8.75″	Damp
60-5207	3 Lt. Flush Mount	Polished Nickel Etched Opal Glass	3	A19	Med.	60W	15″	6.5″	•	Damp
60-5301	1 Lt. Vanity	Aged Bronze Etched Opal Glass	1	A19	Med.	100W	5″	12.5″	8.75″	Damp
60-5302	2 Lt. Vanity	Aged Bronze Etched Opal Glass	2	A19	Med.	100W	13″	7.75″	8.75″	Damp
60-5303	3 Lt. Vanity	Aged Bronze Etched Opal Glass	3	A19	Med.	100W	21″	7.75″	8.75″	Damp
60-5304	4 Lt. Vanity	Aged Bronze Etched Opal Glass	4	A19	Med.	100W	29″	7.75″	8.75″	Damp
60-5307	3 Lt. Flush Mount	Aged Bronze Etched Opal Glass	3	A19	Med.	60W	15″	6.5″	•	Damp

Vanities: CUL listed for up or down installation



60-5201 - 5″ W (shown)
Polished Nickel



60-5304 - 29″ W (shown)
Aged Bronze

FINISH OPTIONS



Polished Nickel
Etched Opal Glass



Aged Bronze
Etched Opal Glass



60-5207 - 15″ W (shown)
Polished Nickel

© Satco Products, Inc. All rights reserved.



MOBILI

The Mobili collection offers an elegant lighting solution for any home interior. Contemporary and versatile, this series effortlessly adds a touch of style to your homes interior.

ITEM	DESCRIPTION	FINISH	NO. OF LIGHTS	LAMP TYPE	BASE	MAX WATTS	WIDTH	HEIGHT	EXT.	CERT. TYPE
60-5450	2 Lt. Semi-Flush	Brushed Nickel Satin White Glass	2	A19	Med.	60W	13.13"	10.25"	•	Dry
60-5451	1 Lt. Sconce/Vanity	Brushed Nickel Satin White Glass	1	A19	Med.	100W	5.88"	8.13"	6.88"	Damp
60-5452	2 Lt. Vanity	Brushed Nickel Satin White Glass	2	A19	Med.	100W	15.38"	7.88"	6.88"	Damp
60-5453	3 Lt. Vanity	Brushed Nickel Satin White Glass	3	A19	Med.	100W	25"	7.88"	6.88"	Damp
60-5454	4 Lt. Vanity	Brushed Nickel Satin White Glass	4	A19	Med.	100W	34.63"	7.88"	6.88"	Damp
60-5457	1 Lt. Mini Pendant	Brushed Nickel Satin White Glass	1	A19	Med.	100W	5.88"	11.13"	•	Dry
60-5460	2 Lt. Flush Mount	Brushed Nickel Satin White Glass	2	A19	Med.	60W	13.13"	5.13"	•	Damp

Additional Stems: (6") 25-2047, (12") 25-2021

(2) x 6" Stems and (2) x 12" Stems Included

Pendant conversion kit for semi-flush: 25-1403

Sconce/Vanities: CUL listed for up or down installation

Mini pendant, and semi-flush fixtures; 12' of wire supplied



60-5460 - 13" W



60-5460 - 13" W



60-5457 - 6" W

FINISH



Brushed Nickel
Satin White Glass





60-5451 - 6″ W



60-5452 - 15″ W



60-5453- 25″ W



60-5454 - 35″ W

© Satco Products, Inc. All rights reserved.



SOHO

Introducing the Soho Collection, a contemporary lighting design that exudes understated elegance. Soho adds a touch of modern sophistication without overwhelming your space. Perfect for today's home, this exquisite fixture creates a serene and stylish ambiance, enhancing your home with its subtle charm.

ITEM	DESCRIPTION	FINISH	NO. OF LIGHTS	LAMP TYPE	BASE	MAX WATTS	WIDTH	HEIGHT	EXT.	CERT. TYPE
60-4581	1 Lt. Sconce/Vanity	Polished Chrome Satin White Glass	1	A19	Med.	100W	7″	8.25″	8″	Damp
60-4582	2 Lt. Vanity	Polished Chrome Satin White Glass	2	A19	Med.	100W	16″	7.25″	8″	Damp
60-4583	3 Lt. Vanity	Polished Chrome Satin White Glass	3	A19	Med.	100W	25″	7.25″	8″	Damp
60-4584	4 Lt. Vanity	Polished Chrome Satin White Glass	4	A19	Med.	100W	34″	7.25″	8″	Damp
60-4588	1 Lt. Mini Pendant	Polished Chrome Satin White Glass	1	A19	Med.	60W	7″	6.88″	•	Dry
60-4591	2 Lt. Flush Mount	Polished Chrome Satin White Glass	2	A19	Med.	60W	15.38″	8″	•	Damp
60-4593	2 Lt. Semi-Flush	Polished Chrome Satin White Glass	2	A19	Med.	60W	13″	10.13″	•	Damp

Additional Stems: (6″) 25-2062, (12″) 25-2061

(2) x 6″ Stems and (2) x 12″ Stems Included

Pendant conversion kit for semi-flush: 25-4143

Vanities: CUL listed for up or down installation

Pendant and Semi-Flush fixtures: 12′ of wire supplied



60-4584 - 34″ W



60-4583 - 25″ W



60-4581 - 7″ W

FINISH



Polished Chrome
Satin White Glass



60-4593 - 13″ W



60-4591 - 15″ W



60-4588 - 7″ W



DECKER

Decker is a meticulously crafted, featuring finely machined components that showcase it's thoughtful design. Complementing a wide range of contemporary elements, bringing a refined touch to any setting.

ITEM	DESCRIPTION	FINISH	NO. OF LIGHTS	LAMP TYPE	BASE	MAX WATTS	WIDTH	HEIGHT	EXT.	CERT. TYPE
60-4641	1 Lt. Sconce/Vanity	Brushed Nickel Clear and Frosted Glass	1	A19	Med.	100W	5.75″	10.25″	6.75″	Damp
60-4642	2 Lt. Vanity	Brushed Nickel Clear and Frosted Glass	2	A19	Med.	100W	13.75″	10.25″	6.75″	Damp
60-4643	3 Lt. Vanity	Brushed Nickel Clear and Frosted Glass	3	A19	Med.	100W	21.75″	10.25″	6.75″	Damp
60-4644	4 Lt. Vanity	Brushed Nickel Clear and Frosted Glass	4	A19	Med.	100W	29.75″	10.25″	6.75″	Damp
60-4648	1 Lt. Mini Pendant	Brushed Nickel Clear and Frosted Glass	1	A19	Med.	60W	6″	8.63″	•	Dry
60-4651	2 Lt. Flush Mount	Brushed Nickel Clear and Frosted Glass	2	A19	Med.	60W	13″	7″	•	Damp

Additional Stems: (6″) 25-2057, (12″) 25-2055

(2) x 6″ Stems and (2) x 12″ Stems Included

Vanities: CUL listed for up or down installation

Pendant: 12′ of wire supplied



60-4642 - 14″ W



60-4643 - 22″ W



60-4644 - 30″ W

FINISH



Brushed Nickel
Clear and
Frosted Glass



60-4651 - 13″ W



60-4648 - 6″ W

© Satco Products, Inc. All rights reserved.



GLACIER

The Glacier Collection is comprised of contemporary elements and rich finishes. Bring panache to your powder room with a pair of sconces or spruce up that entry way with the flush mount; superb style for your home's illumination.

ITEM	DESCRIPTION	FINISH	NO. OF LIGHTS	LAMP TYPE	BASE	MAX WATTS	WIDTH	HEIGHT	EXT.	CERT. TYPE
60-7810	2 Lt. Flush Mount	Matte Black Iced Glass	2	T10	Med.	60W	13″	5.63″	•	Damp
60-7811	1 Lt. Vanity	Matte Black Iced Glass	1	T10	Med.	60W	4.38″	10.63″	4.88″	Damp
60-7812	2 Lt. Vanity	Matte Black Iced Glass	2	T10	Med.	60W	22″	4.38″	4.88″	Damp
60-7813	3 Lt. Vanity	Matte Black Iced Glass	3	T10	Med.	60W	34″	4.38″	4.88″	Damp

Vanities: CUL listed for horizontal or vertical installation



60-7812 - 22″ W



60-7813 - 34″ W



60-7810 - 13″ W



60-7811 - 5″ W

FINISH

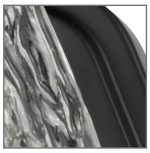

Matte Black
Iced Glass



PARKER

The Parker collection takes the best of prairie style design and thrusts it forward to a modern sleek interpretation. Truly a contemporary classic, Parker's gleaming Polished Chrome finish with Sandstone etched glass shades make this family a must have for many applications.

ITEM	DESCRIPTION	FINISH	NO. OF LIGHTS	LAMP TYPE	BASE	MAX WATTS	WIDTH	HEIGHT	EXT.	CERT. TYPE
60-4001	1 Lt. Sconce / Vanity	Polished Chrome Sandstone Etched Glass	1	A19	Med.	100W	4.75"	9.5"	6.38"	Damp
60-4002	2 Lt. Vanity	Polished Chrome Sandstone Etched Glass	2	A19	Med.	100W	11.25"	9.5"	6.38"	Damp
60-4003	3 Lt. Vanity	Polished Chrome Sandstone Etched Glass	3	A19	Med.	100W	18.75"	9.5"	6.38"	Damp
60-4004	4 Lt. Vanity	Polished Chrome Sandstone Etched Glass	4	A19	Med.	100W	26"	9.5"	6.38"	Damp
60-5373	1 Lt. Sconce	Polished Chrome Sandstone Etched Glass	1	A19	Med.	60W	13"	6.75"	6.5"	Damp

Vanities: CUL listed for up or down installation



60-4001 - 5" W



60-4002 - 11" W



60-4003 - 19" W



60-5373 - 13" W



60-4004 - 26 W"

FINISH

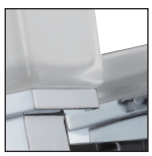

Polished Chrome
Sandstone Etched Glass

© Satco Products, Inc. All rights reserved.



VISTA

Vista vanity fixtures bring sleek sophistication to any home.
These contemporary fixture casts a warm, inviting glow. Stylish and refined, in living rooms, dining areas, bathrooms, and foyers alike. Stylish and refined, the Vista vanity light effortlessly elevates any decor with its modern elegance.

ITEM	DESCRIPTION	FINISH	NO. OF LIGHTS	LAMP TYPE	BASE	MAX WATTS	WIDTH	HEIGHT	EXT.	CERT. TYPE
60-5181	1 Lt. Sconce /Vanity	Polished Nickel Etched Opal Glass	1	A19	Med.	100W	4.5″	8″	5.38″	Damp
60-5182	2 Lt. Vanity	Polished Nickel Etched Opal Glass	2	A19	Med.	100W	15.5″	8″	5.38″	Damp
60-5183	3 Lt. Vanity	Polished Nickel Etched Opal Glass	3	A19	Med.	100W	23.38″	8″	5.38″	Damp
60-5184	4 Lt. Vanity	Polished Nickel Etched Opal Glass	4	A19	Med.	100W	32.38″	8″	5.38″	Damp

Vanities: CUL listed for up or down installation



60-5181 - 5″ W



60-5182 - 16″ W



60-5183 - 23″ W



60-5184 - 32″ W

FINISH



Polished Nickel
Etched Opal Glass

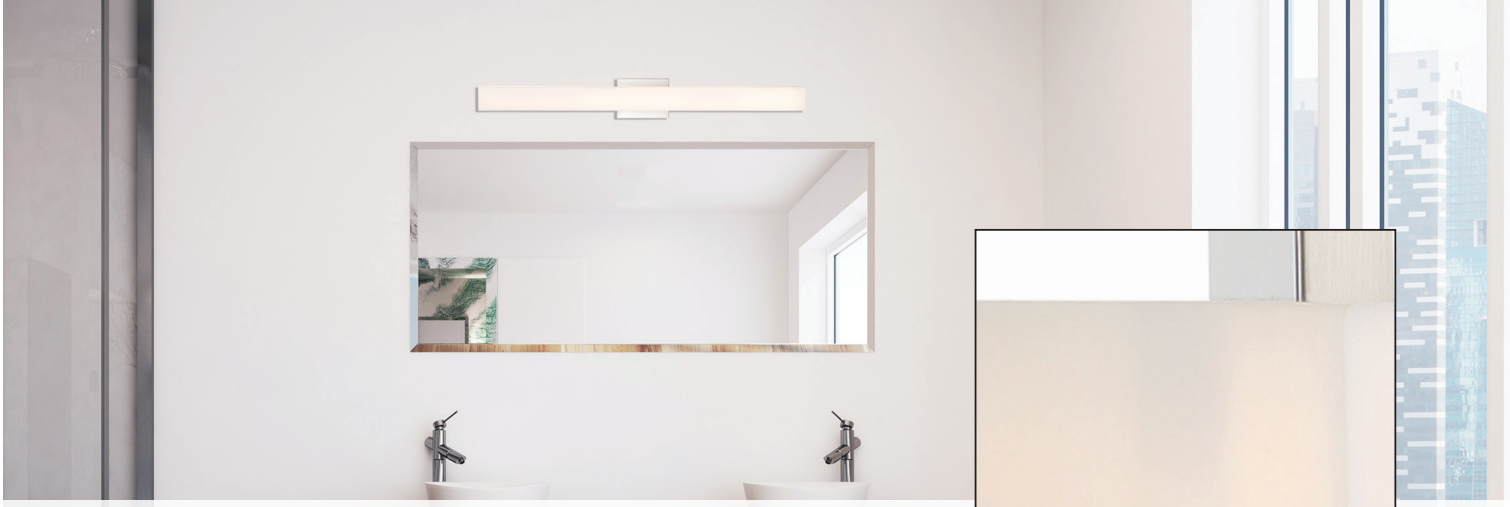

JESS LED

Unassuming yet elegant is the best way to describe Jess, exuding sophistication with a minimalist style.Delivering energy-efficient, this sleek vanity light blends perfectly with surrounding decor and is as functional as it is magnificent.

ITEM	DESCRIPTION	FINISH	LIGHT SOURCE	WATTS	WIDTH	HEIGHT	EXT.	CCT	LUMENS	CRI	CERT. TYPE
62-1330	Sconce / Vanity	Brushed Nickel White Acrylic Lens	LED	13W	12.5″	4.5″	2″	3000K	910	90	Damp
62-1331	25″ Vanity	Brushed Nickel White Acrylic Lens	LED	26W	25″	4.5″	2″	3000K	1820	90	Damp
62-1332	36″ Vanity	Brushed Nickel White Acrylic Lens	LED	39W	36″	4.5″	2″	3000K	2730	90	Damp

DIMMABLE

CUL listed for horizontal or vertical installation

ADA compliant

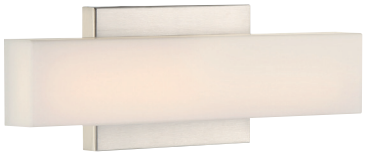

62-1330 - 13″ W

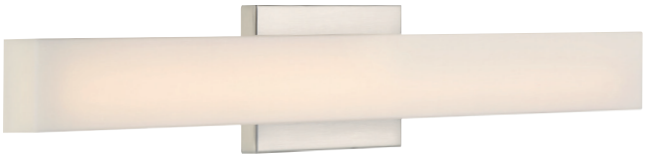

62-1331 - 25″ W

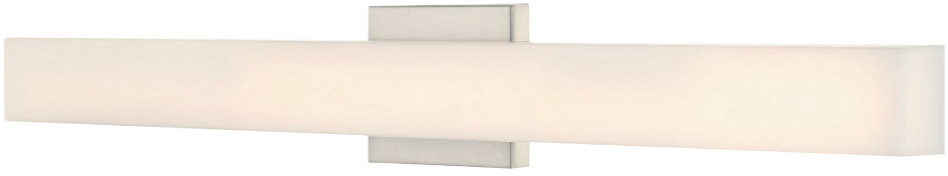

62-1332 - 36″ W

FINISH

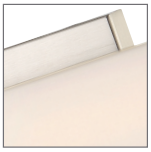

Brushed Nickel
White Acrylic Lens

© Satco Products, Inc. All rights reserved.



BEND LED

Simple yet elegant is the best way to describe the Bend collection. Exuding sophistication with a minimalist design, blending perfectly with surrounding decor and is as functional as it is stylish.

ITEM	DESCRIPTION	FINISH	LIGHT SOURCE	WATTS	WIDTH	HEIGHT	EXT.	CCT	LUMENS	CRI	CERT. TYPE
62-1321	13" Sconce / Vanity	Brushed Nickel White Acrylic Lens	LED	13W	13"	4.5"	3"	3000K	910	90	Damp
62-1322	26" Vanity	Brushed Nickel White Acrylic Lens	LED	26W	25.5"	4.5"	3"	3000K	1820	90	Damp
62-1323	36" Vanity	Brushed Nickel White Acrylic Lens	LED	39W	36.25"	4.5"	3"	3000K	2730	90	Damp

DIMMABLE

CUL listed for horizontal or vertical installation

ADA Compliant



62-1321 - 13" W

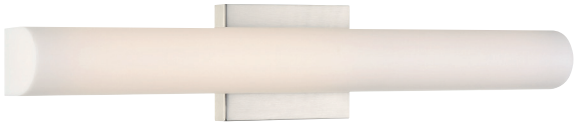

62-1322 - 26" W

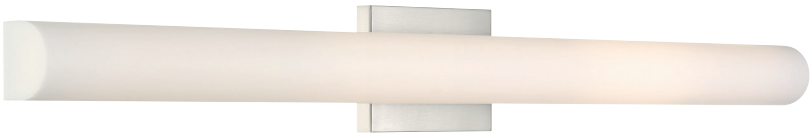

62-1323- 36" W

FINISH



Brushed Nickel
White Acrylic Lens



LOOP LED

The Loop single LED wall sconce is an understated lighting solution for inside the home. Illuminate living rooms, dining rooms, bathrooms, and foyers with this elegant, integrated LED delivering warm white light.

ITEM	DESCRIPTION	FINISH	LIGHT SOURCE	WATTS	WIDTH	HEIGHT	EXT.	CCT	LUMENS	CRI	CERT. TYPE
62-921	12″ Sconce	Brushed Nickel White Acrylic Lens	LED	13W	4″	12″	3.13″	3000K	1040	90	Damp
62-922	24″ Vanity	Brushed Nickel White Acrylic Lens	LED	26W	24″	4″	3.13″	3000K	2080	90	Damp
62-923	12″ Sconce	Aged Bronze White Acrylic Lens	LED	13W	4″	12″	3.13″	3000K	1040	80	Damp
62-924	24″ Vanity	Aged Bronze White Acrylic Lens	LED	26W	24″	4″	3.13″	3000K	2080	80	Damp
62-925	36″ Vanity	Brushed Nickel White Acrylic Lens	LED	39W	36″	4″	3.13″	3000K	3120	90	Damp
62-926	36″ Vanity	Aged Bronze White Acrylic Lens	LED	39W	36″	4″	3.13″	3000K	3120	80	Damp

DIMMABLE

Vanities: CUL listed for horizontal or vertical installation

Sconces: CUL listed for up or down installation

ADA compliant

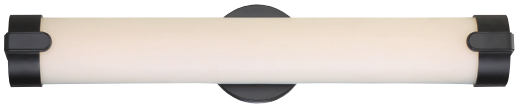

62-924 - 24″ W (shown)
Aged Bronze

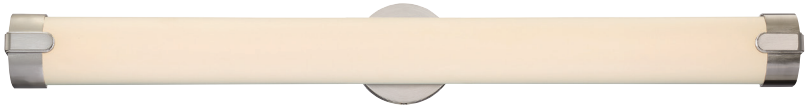

62-925 - 36″ W (shown)
Brushed Nickel

FINISH



Brushed Nickel
White Acrylic Lens



Aged Bronze
White Acrylic Lens



62-921 - 12″ Ht (shown)
Brushed Nickel

© Satco Products, Inc. All rights reserved.

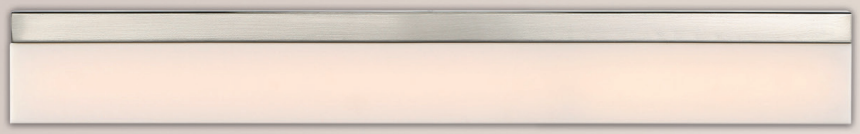





JACKSON LED

A sleek and dazzling contemporary style with the Jackson collection, LED lighting illuminating with a pleasing modern glow that is sure to add a comforting contemporary look to your bath or vanity area.

ITEM	DESCRIPTION	FINISH	LIGHT SOURCE	WATTS	WIDTH	HEIGHT	EXT.	CCT	LUMENS	CRI	CERT. TYPE
62-1327	Sconce / Vanity	Brushed Nickel White Acrylic Lens	LED	13W	12.5″	4.5″	2″	3000K	910	90	Damp
62-1328	25″ Vanity	Brushed Nickel White Acrylic Lens	LED	26W	24″	4.5″	2″	3000K	1820	90	Damp
62-1329	36″ Vanity	Brushed Nickel White Acrylic Lens	LED	39W	35.5″	4.5″	2″	3000K	2730	90	Damp

DIMMABLE

CUL listed for optional up or down installation

ADA compliant



62-1327 - 13″ W



62-1328 - 24″ W



62-1329 - 36″ W

FINISH

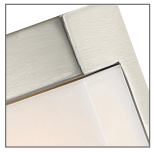

Brushed Nickel
White Acrylic Lens





BOW LED

Bow wall sconces combine simplicity with elegance, bringing a touch of modern sophistication to any space. Offering a minimalist beauty that feels effortlessly refined, add a gentle, radiant touch that's as charming as it is functional.

ITEM	DESCRIPTION	FINISH	LIGHT SOURCE	WATTS	WIDTH	HEIGHT	EXT.	CCT	LUMENS	CRI	CERT. TYPE
62-1081	20″ Vanity	Brushed Nickel White Acrylic Lens	LED	13W	20″	4.25″	2.75″	3000K	1040	90	Damp
62-1082	31″ Vanity	Brushed Nickel White Acrylic Lens	LED	26W	31″	4.25″	3.31″	3000K	2080	90	Damp
62-1083	43″ Vanity	Brushed Nickel White Acrylic Lens	LED	39W	43″	4.25″	3.31″	3000K	3120	90	Damp

DIMMABLE

CUL listed for horizontal or vertical installation

ADA Compliant



62-1081 - 20″ W



62-1082 - 31″ W



62-1083 - 43″ W

FINISH



Brushed Nickel
White Acrylic Lens

© Satco Products, Inc. All rights reserved.



GRILL LED

Aptly named, Grill features a style all it's own with simplicity and elan. The elongated shape adds drama and the overlapping bands are what give it it's namesake. Theatrical lighting to bring a modern elegance to any area of your home.

ITEM	DESCRIPTION	FINISH	LIGHT SOURCE	WATTS	WIDTH	HEIGHT	EXT.	CCT	LUMENS	CRI	CERT. TYPE
62-871	Sconce / Vanity	Polished Nickel White Acrylic Lens	LED	13W	4"	12"	3"	3000K	1040	90	Damp
62-872	24" Vanity	Polished Nickel White Acrylic Lens	LED	26W	24"	4"	3"	3000K	2080	90	Damp
62-873	Sconce / Vanity	Aged Bronze White Acrylic Lens	LED	13W	4"	12"	3"	3000K	1040	80	Damp
62-874	24" Vanity	Aged Bronze White Acrylic Lens	LED	26W	24"	4"	3"	3000K	2080	80	Damp
62-875	36" Vanity	Polished Nickel White Acrylic Lens	LED	39W	36"	4"	3"	3000K	3120	90	Damp
62-876	36" Vanity	Aged Bronze White Acrylic Lens	LED	39W	36"	4"	3"	3000K	3120	80	Damp

DIMMABLE

CUL listed for horizontal or vertical installation

ADA compliant



62-873 - 4" W (shown)
Aged Bronze



62-872 - 24" W (shown)
Polished Nickel



62-876 - 36" W (shown)
Aged Bronze

FINISH OPTIONS



Polished Nickel
White Acrylic Lens



Aged Bronze
White Acrylic Lens



SLICK LED

As it's namesake implies, the Slick vanity collection is a stylish and sleek lighting solution for today's home. It's simple structure boasts enormous appeal and is accompanied by energy-saving LED technology.

ITEM	DESCRIPTION	FINISH	LIGHT SOURCE	WATTS	WIDTH	HEIGHT	EXT.	CCT	LUMENS	CRI	CERT. TYPE
62-1101	13" Sconce/Vanity	Polished Nickel White Acrylic Lens	LED	13W	13"	4.5"	2.88"	3000K	1040	90	Damp
62-1102	25" Vanity	Polished Nickel White Acrylic Lens	LED	26W	25"	4.5"	2.88"	3000K	2080	90	Damp
62-1103	36" Vanity	Polished Nickel White Acrylic Lens	LED	39W	36"	4.5"	2.88"	3000K	3120	90	Damp

DIMMABLE

CUL listed for horizontal or vertical installation

ADA Compliant



62-1101 - 13" W



62-1102 - 25" W



62-1103 - 36" W

FINISH

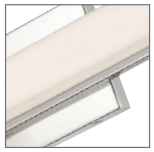

Polished Nickel
White Acrylic Lens

© Satco Products, Inc. All rights reserved.



SLICE LED

The modern refinement of the Slice vanity collection takes stylish simplicity to greater heights. It's no-nonsense form suits various home design styles, making it a sophisticated addition to your home's lighting.

ITEM	DESCRIPTION	FINISH	LIGHT SOURCE	WATTS	WIDTH	HEIGHT	EXT.	CCT	LUMENS	CRI	CERT. TYPE
62-931	12" Sconce	Polished Nickel White Acrylic Lens	LED	13W	4.5"	12"	3"	3000K	1040	90	Damp
62-932	24" Vanity	Polished Nickel White Acrylic Lens	LED	26W	24"	4.5"	3"	3000K	2080	90	Damp
62-933	12" Sconce	Aged Bronze White Acrylic Lens	LED	13W	4.5"	12"	3"	3000K	1040	80	Damp
62-934	24" Vanity	Aged Bronze White Acrylic Lens	LED	26W	24"	4.5"	3"	3000K	2080	80	Damp
62-935	36" Vanity	Polished Nickel White Acrylic Lens	LED	39W	36"	4.5"	3"	3000K	3120	90	Damp
62-936	36" Vanity	Aged Bronze White Acrylic Lens	LED	39W	36"	4.5"	3"	3000K	3120	80	Damp

DIMMABLE

CUL listed for horizontal or vertical installation

ADA compliant



62-932 - 24" W (shown)
Polished Nickel



62-936 - 36" W (shown)
Aged Bronze



62-933 - 12" Ht (shown)
Aged Bronze

FINISH OPTIONS



Polished Nickel
White Acrylic Lens



Aged Bronze
White Acrylic Lens



JENKINS LED

Elevate your bathroom space with the Jenkins Vanity Collection, a stunning blend of transitional and modern design. Redefine your bathroom with exceptional craftsmanship and enduring design.

ITEM	DESCRIPTION	FINISH	LIGHT SOURCE	WATTS	WIDTH	HEIGHT	EXT.	CCT	LUMENS	CRI	CERT TYPE
62-2242	16″ 2 Lt. Vanity	Matte Black Frosted White Lens	LED	10W	15.5″	4.5″	4.75″	3000K	960	90	Damp
62-2243	24″ 3 Lt. Vanity	Matte Black Frosted White Lens	LED	15W	24″	4.5″	4.75″	3000K	1440	90	Damp
62-2244	33″ 4 Lt. Vanity	Matte Black Frosted White Lens	LED	20W	32.5″	4.5″	4.75″	3000K	1920	90	Damp
62-2252	16″ 2 Lt. Vanity	Brushed Nickel Frosted White Lens	LED	10W	15.5″	4.5″	4.75″	3000K	960	90	Damp
62-2253	24″ 3 Lt. Vanity	Brushed Nickel Frosted White Lens	LED	15W	24″	4.5″	4.75″	3000K	1440	90	Damp
62-2254	33″ 4 Lt. Vanity	Brushed Nickel Frosted White Lens	LED	20W	32.5″	4.5″	4.75″	3000K	1920	90	Damp

DIMMABLE

CUL listed for horizontal or vertical installation



62-2252 - 16″ W (shown)

Brushed Nickel



62-2243 - 24″ W (shown)

Matte Black

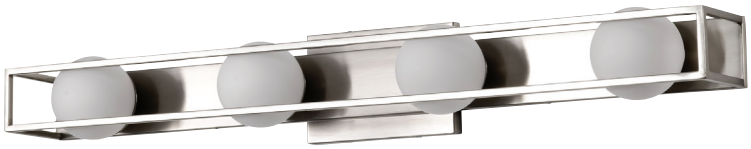

62-2254- 33″ W (shown)

Brushed Nickel

FINISH OPTIONS



Matte Black
Frosted White Lens

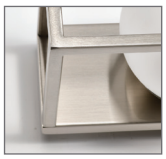

Brushed Nickel
Frosted White Lens

© Satco Products, Inc. All rights reserved.



CANAL LED

Whether you're looking to update your bathroom vanity area or create a modern and sleek ambiance in your powder room, the Canal integrated LED bathroom lights are an excellent choice. The perfect choice for any bathroom setting.

ITEM	DESCRIPTION	FINISH	LIGHT SOURCE	WATTS	WIDTH	HEIGHT	EXT.	CCT	LUMENS	CRI	CERT. TYPE
62-1541	Sm. Vanity	Brushed Nickel w/ White Acrylic Lens	LED	13W	12"	4.75"	4.13"	3000K	1040	90	Damp
62-1542	Med. Vanity	Brushed Nickel w/ White Acrylic Lens	LED	26W	24"	4.75"	4.13"	3000K	2080	90	Damp
62-1543	Lg. Vanity	Brushed Nickel w/ White Acrylic Lens	LED	39W	36"	4.75"	4.13"	3000K	3120	90	Damp
62-666	Sm. Vanity	Matte Black w/ White Acrylic Lens	LED	13W	12"	4.75"	4.13"	3000K	1040	90	Damp
62-668	Med. Vanity	Matte Black w/ White Acrylic Lens	LED	26W	24"	4.75"	4.13"	3000K	2080	90	Damp
62-669	Lg. Vanity	Matte Black w/ White Acrylic Lens	LED	39W	36"	4.75"	4.13"	3000K	3120	90	Damp

DIMMABLE

CUL listed for horizontal or vertical installation



62-666 - 12" W (shown)
Matte Black



62-668 - 24" W (shown)
Matte Black



62-1543 - 36" W (shown)
Brushed Nickel

FINISH OPTIONS



Brushed Nickel w/
White Acrylic Lens



Matte Black w/
White Acrylic Lens





SOLANO LED

The design of the Solano series is sleek and minimalist, with a simple yet elegant shape. Update a powder room or master bathroom with these stunning vanity lights.

ITEM	DESCRIPTION	FINISH	LIGHT SOURCE	WATTS	WIDTH	HEIGHT	EXT.	CCT	LUMENS	CRI	CERT. TYPE
62-1537	Sm. Vanity	Black Brushed Brass & White Acrylic Lens	LED	13W	12″	4.25″	4.25″	3000K	1040	90	Damp
62-1538	Med. Vanity	Black Brushed Brass & White Acrylic Lens	LED	26W	24″	4.25″	4.25″	3000K	2080	90	Damp
62-1539	Lg. Vanity	Black Brushed Brass & White Acrylic Lens	LED	39W	36″	4.25″	4.25″	3000K	3120	90	Damp
62-656	Sm. Vanity	Black Brushed Nickel & White Acrylic Lens	LED	13W	12″	4.25″	4.25″	3000K	1040	90	Damp
62-658	Med. Vanity	Black Brushed Nickel & White Acrylic Lens	LED	26W	24″	4.25″	4.25″	3000K	2080	90	Damp
62-659	Lg. Vanity	Black Brushed Nickel & White Acrylic Lens	LED	39W	36″	4.25″	4.25″	3000K	3120	90	Damp

CUL listed for horizontal or vertical installation

DIMMABLE



62-656 - 12″ W (shown)
Brushed Nickel



62-1539 - 36″ W (shown)
Brushed Brass

FINISH OPTIONS

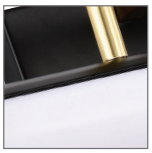

Black
Brushed Brass &
White Acrylic Lens



Black
Brushed Nickel &
White Acrylic Lens

© Satco Products, Inc. All rights reserved.

BOWMAN LED



A modern design that seamlessly blends form and function to elevate your space, the Bowman Collection is crafted to perfection with its alluring contemporary style. Whether you're redesigning your living space or creating a statement in a professional environment, this collection is your go-to choice for chic lighting.



62-2213 - 36" W (shown)
Brushed Nickel

FINISH OPTIONS



Matte Black
White Acrylic



Brushed Nickel
White Acrylic

ITEM	DESCRIPTION	FINISH	LIGHT SOURCE	WATTS	LENGTH	WIDTH	HEIGHT	EXT.	CCT	LUMENS	CRI	CERT TYPE
62-2201	12″ Vanity	Matte Black White Acrylic	LED	13W	•	12″	4.5″	3.88″	3000K	1105	90	Damp
62-2202	24″ Vanity	Matte Black White Acrylic	LED	26W	•	24″	4.5″	3.63″	3000K	2210	90	Damp
62-2203	36″ Vanity	Matte Black White Acrylic	LED	39W	•	35.88″	4.5″	3.63″	3000K	3315	90	Damp
62-2211	12″ Vanity	Brushed Nickel White Acrylic	LED	13W	•	12″	4.5″	3.88″	3000K	1105	90	Damp
62-2212	24″ Vanity	Brushed Nickel White Acrylic	LED	26W	•	24″	4.5″	3.63″	3000K	2210	90	Damp
62-2213	36″ Vanity	Brushed Nickel White Acrylic	LED	39W	•	35.88″	4.5″	3.63″	3000K	3315	90	Damp
62-2271	36″ Island Pendant	Matte Black White Acrylic	LED	39W	35.88″	2″	1.75″	•	3000K	3315	90	Dry
62-2272	36″ Island Pendant	Brushed Nickel White Acrylic	LED	39W	35.88″	2″	1.75″	•	3000K	3315	90	Dry

DIMMABLE

Additional Stems: Matte Black (6″) 25-479, (12″) 25-480, Brushed Nickel (6″) 25-2047, (12″) 25-2021

(2) x 6″ Stems and (2) x 12″ Stems Included

Vanities: CUL listed for horizontal or vertical installation

Vanities: ADA Compliant

Island Pendants: 12′ of Wire Supplied



62-2203 - 36″ W (shown)
Matte Black



62-2271 - 36″ L (shown)
Matte Black

© Satco Products, Inc. All rights reserved.



KAGEN LED

The Kagen series is a stylish and modern set of lighting fixtures. Whether you're looking to update your bathroom vanity area or create a modern and sleek ambiance in your powder room, the Kagen Collection is an excellent choice.

ITEM	DESCRIPTION	FINISH	LIGHT SOURCE	WATTS	WIDTH	HEIGHT	EXT.	CCT	LUMENS	CRI	CERT. TYPE
62-1534	Sm. Vanity	Brushed Nickel White Acrylic Lens	LED	13W	13.58"	5"	3.25"	3000K	1040	90	Damp
62-1535	Med. Vanity	Brushed Nickel White Acrylic Lens	LED	26W	25.58"	5"	3.25"	3000K	2080	90	Damp
62-1536	Lg. Vanity	Brushed Nickel White Acrylic Lens	LED	39W	37.58"	5"	3.25"	3000K	3120	90	Damp
62-676	Sm. Vanity	Matte Black White Acrylic Lens	LED	13W	13.58"	5"	3.25"	3000K	1040	90	Damp
62-678	Med. Vanity	Matte Black White Acrylic Lens	LED	26W	25.58"	5"	3.25"	3000K	2080	90	Damp
62-679	Lg. Vanity	Matte Black White Acrylic Lens	LED	39 W	37.58"	5"	3.25"	3000K	3120	90	Damp

DIMMABLE

CUL listed for horizontal or vertical installation

ADA Compliant



62-676 - 14" W (shown)
Matte Black



62-678 - 26" W (shown)
Matte Black



62-1536 - 38" W (shown)
Brushed Nickel

FINISH OPTIONS

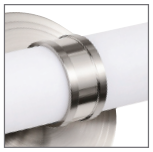

Brushed Nickel
White Acrylic Lens

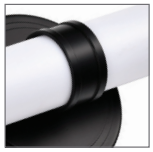

Matte Black
White Acrylic Lens



EDGEWORTH LED

The Edgeworth LED Vanity Light is subtle, timeless elegance designed with a bold, statement-making aesthetic. Experience the perfect synergy of form and function, as this luminaire seamlessly integrates into your space while elevating its visual appeal.

ITEM	DESCRIPTION	FINISH	LIGHT SOURCE	WATTS	WIDTH	HEIGHT	EXT.	CCT	LUMENS	CRI	CERT TYPE
62-2221	16″ Vanity	Matte Black White Acrylic Glass	LED	13W	15.75″	4.5″	4.13″	3000K	1105	90	Damp
62-2222	28″ Vanity	Matte Black White Acrylic Glass	LED	26W	27.75″	4.5″	4.13″	3000K	2210	90	Damp
62-2223	40″ Vanity	Matte Black White Acrylic Glass	LED	39W	39.63″	4.5″	4.13″	3000K	3315	90	Damp
62-2231	16″ Vanity	Brushed Nickel White Acrylic Glass	LED	13W	15.75″	4.5″	4.13″	3000K	1105	90	Damp
62-2232	28″ Vanity	Brushed Nickel White Acrylic Glass	LED	26W	27.75″	4.5″	4.13″	3000K	2210	90	Damp
62-2233	40″ Vanity	Brushed Nickel White Acrylic Glass	LED	39W	39.63″	4.5″	4.13″	3000K	3315	90	Damp

CUL listed for horizontal or vertical installation

DIMMABLE



62-2221 - 16″ W (shown)
Matte Black

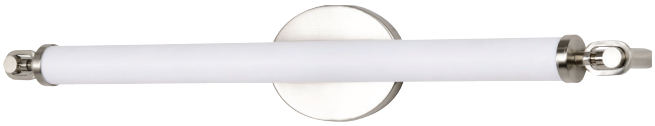

62-2232 - 28″ W (shown)
Brushed Nickel



62-2233 - 40″ W (shown)
Brushed Nickel

FINISH OPTIONS

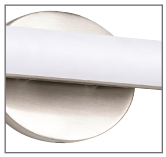

Brushed Nickel
White Acrylic Lens

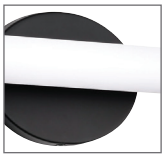

Matte Black
White Acrylic Lens

© Satco Products, Inc. All rights reserved.

BOND LED



Bring a touch of refined modern design with Bond, a glowing piece of lighting sure to brighten any bathroom suite.Combing lasting beauty with sophistication, enhancing your home decor with effortless style.

FINISH OPTIONS

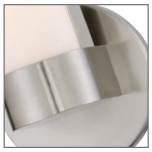

Brushed Nickel
White Acrylic Lens



Polished Nickel
White Acrylic Lens

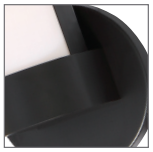

Aged Bronze
White Acrylic Lens



62-731 - 10" Ht (shown)
Brushed Nickel

ITEM#	DESCRIPTION	FINISH	LIGHT SOURCE	WATTS	WIDTH	HEIGHT	EXT.	CCT	LUMENS	CRI	CERT. TYPE
62-721	Sconce	Polished Nickel / White Acrylic Lens	LED	10W	6″	9.5″	4″	3000K	850	90	Damp
62-722	Sconce / Vanity	Polished Nickel / White Acrylic Lens	LED	20W	6″	17.5″	4″	3000K	1580	90	Damp
62-723	Lg. Sconce	Polished Nickel / White Acrylic Lens	LED	13W	6″	19.5″	4″	3000K	1040	90	Damp
62-724	Vanity	Polished Nickel / White Acrylic Lens	LED	36W	6″	37.38″	4″	3000K	2880	90	Damp
62-731	Sconce	Brushed Nickel / White Acrylic Lens	LED	10W	6″	9.5″	4″	3000K	850	90	Damp
62-732	Sconce / Vanity	Brushed Nickel / White Acrylic Lens	LED	20W	6″	17.5″	4″	3000K	1580	90	Damp
62-733	Lg. Sconce	Brushed Nickel / White Acrylic Lens	LED	13W	6″	19.5″	4″	3000K	1040	90	Damp
62-734	Vanity	Brushed Nickel / White Acrylic Lens	LED	36W	6″	37.38″	4″	3000K	2880	90	Damp
62-741	Sconce	Aged Bronze / White Acrylic Lens	LED	10W	6″	9.5″	4″	3000K	850	90	Damp
62-742	Sconce / Vanity	Aged Bronze / White Acrylic Lens	LED	20W	6″	17.5″	4″	3000K	1580	90	Damp
62-743	Lg. Sconce	Aged Bronze / White Acrylic Lens	LED	13W	6″	19.5″	4″	3000K	1040	90	Damp
62-744	Vanity	Aged Bronze / White Acrylic Lens	LED	36W	6″	37.38″	4″	3000K	2880	90	Damp

DIMMABLE

Sconce / Vanities: CUL listed for horizontal or vertical installation

Sconces: CUL listed for up or down installation

ADA compliant



62-742 - 18″ Ht (shown)
Aged Bronze



62-743 - 20″ Ht (shown)
Aged Bronze

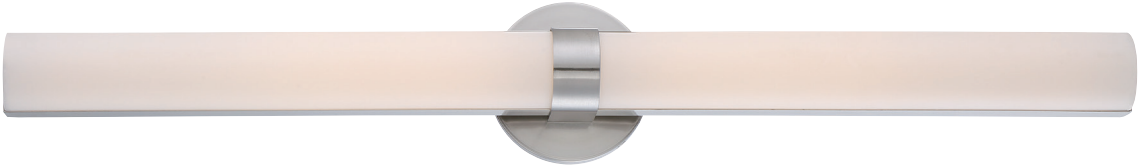

62-734 - 38″ Ht (shown)
Brushed Nickel

© Satco Products, Inc. All rights reserved.

LARISSA LED

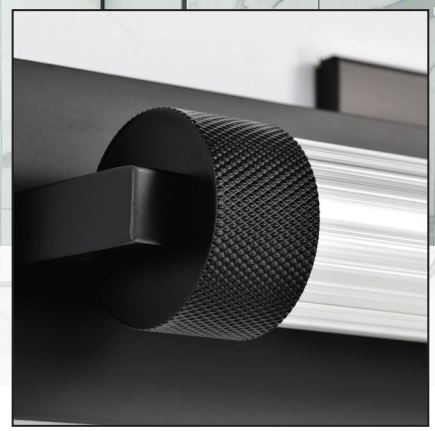

Transform your bathroom into a haven of contemporary sophistication with the Larissa Collection, a stunning LED bath vanity bar that combines artistry and function. Sleek, slim, and unapologetically modern, Larissa redefines the standard for luxury lighting.



62-2380 - 14" W (shown)
Black

FINISH OPTIONS



Black
Opaque Glass

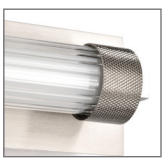

Brushed Nickel
Opaque Glass



Vintage Brass
Opaque Glass

ITEM#	DESCRIPTION	FINISH	LIGHT SOURCE	WATTS	WIDTH	HEIGHT	EXT.	CCT	LUMENS	CRI	CERT. TYPE
62-2380	14″ Vanity	Black Opaque Glass	LED	13W	14″	3.5″	4.75″	3000K	720	90	Damp
62-2381	14″ Vanity	Brushed Nickel Opaque Glass	LED	13W	14″	3.5″	4.75″	3000K	720	90	Damp
62-2382	14″ Vanity	Vintage Brass Opaque Glass	LED	13W	14″	3.5″	4.75″	3000K	720	90	Damp
62-2385	23″ Vanity	Black Opaque Glass	LED	24W	23.25″	3.5″	4.75″	3000K	1840	90	Damp
62-2386	23″ Vanity	Brushed Nickel Opaque Glass	LED	24W	23.25″	3.5″	4.75″	3000K	1840	90	Damp
62-2387	23″ Vanity	Vintage Brass Opaque Glass	LED	24W	23.25″	3.5″	4.75″	3000K	1840	90	Damp
62-2390	32″ Vanity	Black Opaque Glass	LED	33W	32″	3.5″	4.75″	3000K	2080	90	Damp
62-2391	32″ Vanity	Brushed Nickel Opaque Glass	LED	33W	32″	3.5″	4.75″	3000K	2080	90	Damp
62-2392	32″ Vanity	Vintage Brass Opaque Glass	LED	33W	32″	3.5″	4.75″	3000K	2080	90	Damp

DIMMABLE

Removable Backplate Knock Outs are removable

Vanities: CUL listed for horizontal or vertical installation

ADA compliant



62-2386 - 23″ W (shown)
Brushed Nickel



62-2392 - 32″ W (shown)
Vintage Brass

© Satco Products, Inc. All rights reserved.

BRIGHTWYN LED



Brings modern elegance to your bathroom with a design that's as versatile as it is captivating with the Brightwyn Collection. With its clean lines and minimalist aesthetic, it complements any décor, whether you're drawn to contemporary chic or understated luxury.



62-2620 - 16" W (shown)
Matte Black

FINISH OPTIONS



Matte Black



Brushed Brass

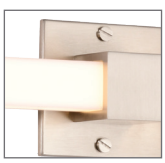

Brushed Nickel

ITEM#	DESCRIPTION	FINISH	LIGHT SOURCE	WATTS	WIDTH	HEIGHT	EXT.	CCT	LUMENS	CRI	CERT. TYPE
62-2620	16″ Vanity	Matte Black	LED	13W	16″	4.38″	2.38″	3000K	1100	90	Damp
62-2630	16″ Vanity	Brushed Brass	LED	13W	16″	4.38″	2.38″	3000K	1100	90	Damp
62-2640	16″ Vanity	Brushed Nickel	LED	13W	16″	4.38″	2.38″	3000K	1100	90	Damp
62-2621	24″ Vanity	Matte Black	LED	26W	24″	4.38″	2.38″	3000K	2100	90	Damp
62-2631	24″ Vanity	Brushed Brass	LED	26W	24″	4.38″	2.38″	3000K	2100	90	Damp
62-2641	24″ Vanity	Brushed Nickel	LED	26W	24″	4.38″	2.38″	3000K	2100	90	Damp
62-2622	35″ Vanity	Matte Black	LED	39W	36.75″	4.38″	2.38″	3000K	3200	90	Damp
62-2632	35″ Vanity	Brushed Brass	LED	39W	36.75″	4.38″	2.38″	3000K	3200	90	Damp
62-2642	35″ Vanity	Brushed Nickel	LED	39W	36.75″	4.38″	2.38″	3000K	3200	90	Damp

DIMMABLE

Vanities: CUL listed for horizontal or vertical installation

ADA compliant

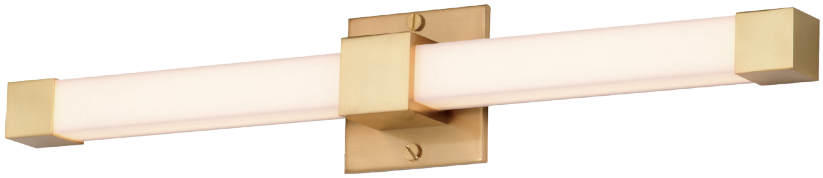

62-2631 - 24″ W (shown)
Brushed Brass

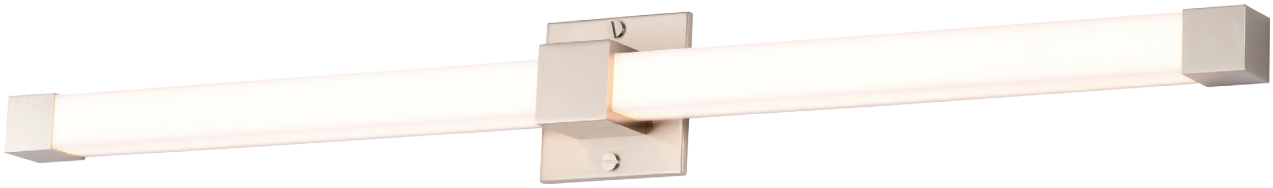

62-2642 - 37″ W (shown)
Brushed Nickel

© Satco Products, Inc. All rights reserved.





VELANO LED

3-CCT SELECTABLE - 3000K | 4000K | 5000K

Discover timeless grace with the Velano Collection, redefining contemporary lighting with a sophisticated blend of elegance and modernity. Its artful design and premium finishes make it more than a light, it's a statement of taste and individuality.

FINISH OPTIONS



Brushed Brass/
White Acrylic Lens

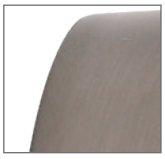

Brushed Nickel /
White Acrylic Lens

ITEM#	DESCRIPTION	FINISH	LIGHT SOURCE	MAX WATTS	WIDTH	HEIGHT	EXT.	CCT	LUMENS	CRI	CERT. TYPE
62-2520	16″ Vanity	Brushed Brass Wht. Acrylic Lens	LED	15W	17″	4″	3″	3000K/4000K/5000K	1200	90	Damp
62-2530	16″ Vanity	Brushed Nickel Wht. Acrylic Lens	LED	15W	26″	4″	3″	3000K/4000K/5000K	1200	90	Damp
62-2521	24″ Vanity	Brushed Brass Wht. Acrylic Lens	LED	24W	37.5″	4″	3″	3000K/4000K/5000K	1950	90	Damp
62-2531	24″ Vanity	Brushed Nickel Wht. Acrylic Lens	LED	24W	17″	4″	3″	3000K/4000K/5000K	1950	90	Damp
62-2522	36″ Vanity	Brushed Brass Wht. Acrylic Lens	LED	36W	26″	4″	3″	3000K/4000K/5000K	2900	90	Damp
62-2532	36″ Vanity	Brushed Nickel Wht. Acrylic Lens	LED	36W	37.5″	4″	3″	3000K/4000K/5000K	2900	90	Damp

Vanities: CUL listed for horizontal or vertical installation

ADA compliant



62-2520 - 17″ W (shown)

Brushed Brass

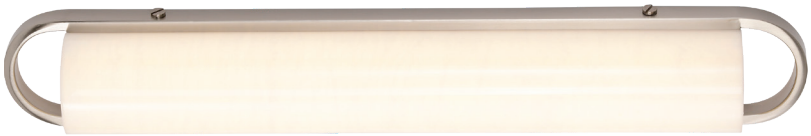

62-2531 - 26″ W (shown)

Brushed Nickel



62-2532 - 36″ W (shown)

Brushed Nickel

© Satco Products, Inc. All rights reserved.



LENA LED

A great design that is stylish and contemporary, the Lena vanity lights are spectacular. Brighten your bath or maybe a petite powder room where space might be limited, it is ideal for tight areas that require some much needed lighting improvements.

ITEM	DESCRIPTION	FINISH	LIGHT SOURCE	WATTS	WIDTH	HEIGHT	EXT.	CCT	LUMENS	CRI	CERT. TYPE
62-1591	Sconce / Vanity	Brushed Brass	LED	13W	12.5″	4.5″	3.25″	3000K	1105	90	Damp
62-1592	24″ Vanity	Brushed Brass	LED	26W	24.38″	4.5″	3.25″	3000K	2210	90	Damp
62-1593	36″ Vanity	Brushed Brass	LED	39W	35.63″	4.5″	3.25″	3000K	3315	90	Damp

DIMMABLE

CUL listed for horizontal or vertical installation

ADA compliant



62-1592 - 24″ W
Brushed Brass

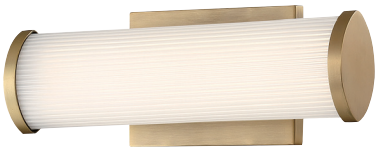

62-1591 - 13″ W

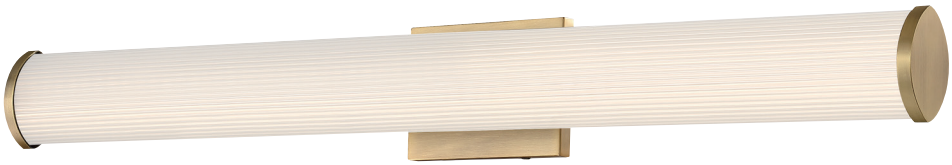

62-1593 - 36″ W

FINISH

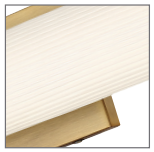

Brushed Brass
Striped Lens &
Frosted Shade



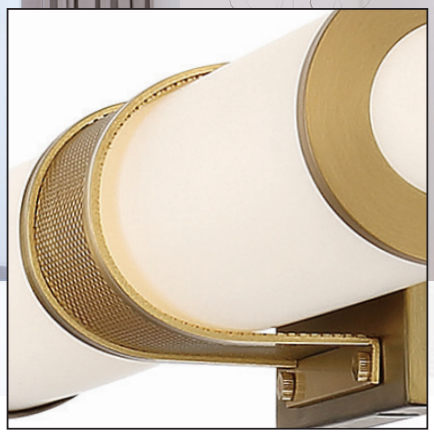

CAPER LED

The Caper vanity light is modern, contemporary style with a classic finish that transcends today's luminaires. It's rich finish and design combines timeless elegance within it's sleek, sophisticated package.

ITEM	DESCRIPTION	FINISH	LIGHT SOURCE	WATTS	WIDTH	HEIGHT	EXT.	CCT	LUMENS	CRI	CERT. TYPE
62-1601	Sconce / Vanity	Brushed Brass	LED	13W	12.75"	4.5"	3.63"	3000K	1105	90	Damp
62-1602	24" Vanity	Brushed Brass	LED	26W	24"	4.5"	3.63"	3000K	2210	90	Damp
62-1603	36" Vanity	Brushed Brass	LED	39W	35.63"	4.5"	3.63"	3000K	3315	90	Damp

DIMMABLE

CUL listed for horizontal or vertical installation

ADA compliant



62-1601 - 13" W



62-1602 - 24" W

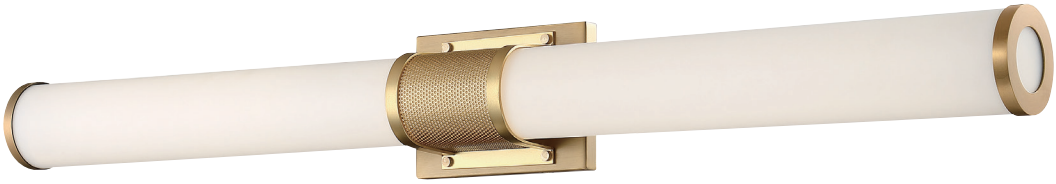

62-1603 - 36" W

FINISH



Brushed Brass
Frosted Acrylic Lens

© Satco Products, Inc. All rights reserved.



MERCER LED

Nuvo's Mercer LED vanity brings a touch of modern elegance and warmth to your home, casting a soft, inviting glow that elevates your bath to great heights. Perfect for brightening bathrooms, it bathes your surroundings in a cozy, lasting glow that feels as welcoming as it is beautiful.

ITEM	DESCRIPTION	FINISH	LIGHT SOURCE	WATTS	WIDTH	HEIGHT	EXT.	CCT	LUMENS	CRI	CERT. TYPE
62-311	1 Lt. Sconce / Vanity	Polished Nickel Frosted Glass	LED	10W	10″	4.13″	3.5″	3000K	850	90	Damp
62-312	2 Lt. Vanity	Polished Nickel Frosted Glass	LED	20W	20.5″	4.13″	3.5″	3000K	1700	90	Damp
62-313	3 Lt. Vanity	Polished Nickel Frosted Glass	LED	30W	27.88″	4″	3.5″	3000K	2550	90	Damp
62-314	1 Lt. Sconce / Vanity	Georgetown Bronze Frosted Glass	LED	10W	10″	4.13″	3.5″	3000K	850	90	Damp
62-315	2 Lt. Vanity	Georgetown Bronze Frosted Glass	LED	20W	20.5″	4.13″	3.5″	3000K	1700	90	Damp
62-316	3 Lt. Vanity	Georgetown Bronze Frosted Glass	LED	30W	27.88″	4″	3.5″	3000K	2550	90	Damp
62-317	1 Lt. Sconce / Vanity	Brushed Nickel Frosted Glass	LED	10W	10″	4.13″	3.5″	3000K	850	90	Damp
62-318	2 Lt. Vanity	Brushed Nickel Frosted Glass	LED	20W	20.5″	4.13″	3.5″	3000K	1700	90	Damp
62-319	3 Lt. Vanity	Brushed Nickel Frosted Glass	LED	30W	27.88″	4″	3.5″	3000K	2550	90	Damp

DIMMABLE

ADA compliant



62-311 - 10″ W (shown)
Polished Nickel

FINISH OPTIONS

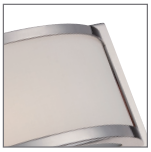

Polished Nickel
Frosted Glass



Georgetown Bronze
Frosted Glass



Brushed Nickel
Frosted Glass





62-315 - 21" W (shown)
Georgetown Bronze



62-319 - 28" W (shown)
Brushed Nickel

© Satco Products, Inc. All rights reserved.

AUDEN LED

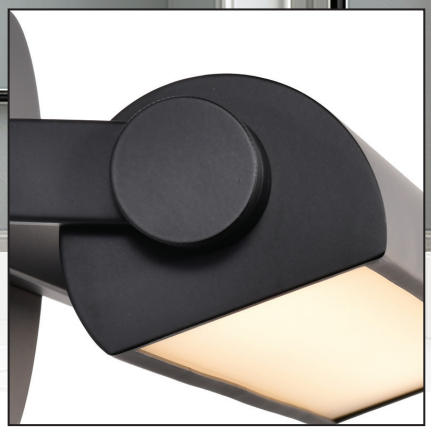

3-CCT SELECTABLE - 3000K | 4000K | 5000K

Elevate your space with the Auden Collection, where refined design and modern convenience come together. Crafted for those who appreciate both style and practicality, bring a touch of innovative elegance and ease to your home.

ROTATING
FIXTURE BODY



62-2350 - 18" W (shown)
Black

FINISH OPTIONS

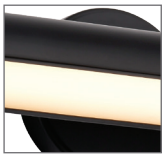

Black
Acrylic Lens



Brushed Nickel
Acrylic Lens

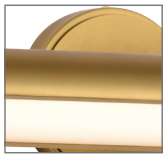

Vintage Brass
Acrylic Lens

ITEM#	DESCRIPTION	FINISH	LIGHT SOURCE	WATTS	WIDTH	HEIGHT	EXT.	CCT	LUMENS	CRI	CERT. TYPE
62-2350	18" Vanity	Black Acrylic Lens	LED	15W	17.75"	5.5"	6"	3000K/4000K/5000K	1200	90	Damp
62-2351	18" Vanity	Brushed Nickel Acrylic Lens	LED	15W	17.75"	5.5"	6"	3000K/4000K/5000K	1200	90	Damp
62-2352	18" Vanity	Vintage Brass Acrylic Lens	LED	15W	17.75"	5.5"	6"	3000K/4000K/5000K	1200	90	Damp
62-2355	24" Vanity	Black Acrylic Lens	LED	20W	23.5"	5.5"	6"	3000K/4000K/5000K	1600	90	Damp
62-2356	24" Vanity	Brushed Nickel Acrylic Lens	LED	20W	23.5"	5.5"	6"	3000K/4000K/5000K	1600	90	Damp
62-2357	24" Vanity	Vintage Brass Acrylic Lens	LED	20W	23.5"	5.5"	6"	3000K/4000K/5000K	1600	90	Damp
62-2360	36" Vanity	Black Acrylic Lens	LED	35W	35.5"	5.5"	6"	3000K/4000K/5000K	2800	90	Damp
62-2361	36" Vanity	Brushed Nickel Acrylic Lens	LED	35W	35.5"	5.5"	6"	3000K/4000K/5000K	2800	90	Damp
62-2362	36" Vanity	Vintage Brass Acrylic Lens	LED	35W	35.5"	5.5"	6"	3000K/4000K/5000K	2800	90	Damp

DIMMABLE



62-2356 - 24" W (shown)
Brushed Nickel



62-2362 - 36" W (shown)
Vintage Brass

© Satco Products, Inc. All rights reserved.

CORA LED



3-CCT SELECTABLE - 3000K | 4000K | 5000K

Unveil the beauty of modern design with the Cora Collection, where every detail is crafted to perfection. Designed for those who appreciate both modern artistry and practical elegance, with contemporary craftsmanship and elevated style at its core.

ADJUSTABLE ARMS



62-2365 - 18" W (shown)
Black

FINISH OPTIONS



Black
Acrylic Lens



Brushed Nickel
Acrylic Lens



Vintage Brass
Acrylic Lens

ITEM#	DESCRIPTION	FINISH	LIGHT SOURCE	WATTS	WIDTH	HEIGHT	EXT.	CCT	LUMENS	CRI	CERT. TYPE
62-2365	18″ Vanity	Black Acrylic Lens	LED	15W	18.25″	4.75″	5″	3000K/4000K/5000K	1200	90	Damp
62-2366	18″ Vanity	Brushed Nickel Acrylic Lens	LED	15W	18.25″	4.75″	5″	3000K/4000K/5000K	1200	90	Damp
62-2367	18″ Vanity	Vintage Brass Acrylic Lens	LED	15W	18.25″	4.75″	5″	3000K/4000K/5000K	1200	90	Damp
62-2370	24″ Vanity	Black Acrylic Lens	LED	20W	24.25″	4.75″	5″	3000K/4000K/5000K	1600	90	Damp
62-2371	24″ Vanity	Brushed Nickel Acrylic Lens	LED	20W	24.25″	4.75″	5″	3000K/4000K/5000K	1600	90	Damp
62-2372	24″ Vanity	Vintage Brass Acrylic Lens	LED	20W	24.25″	4.75″	5″	3000K/4000K/5000K	1600	90	Damp
62-2375	36″ Vanity	Black Acrylic Lens	LED	35W	36″	4.75″	5″	3000K/4000K/5000K	2800	90	Damp
62-2376	36″ Vanity	Brushed Nickel Acrylic Lens	LED	35W	36″	4.75″	5″	3000K/4000K/5000K	2800	90	Damp
62-2377	36″ Vanity	Vintage Brass Acrylic Lens	LED	35W	36″	4.75″	5″	3000K/4000K/5000K	2800	90	Damp

DIMMABLE



62-2371 - 24″ W (shown)
Brushed Nickel



62-2377 - 36″ W (shown)
Vintage Brass

© Satco Products, Inc. All rights reserved.

HAZEL LED

3-CCT SELECTABLE - 2700K | 3000K | 3500K

Transform your most treasured artwork and cherished photographs into captivating focal points with the Hazel Collection picture lights, a masterpiece in design where every light tells a story.





62-2320 - 12" W (shown)
Black

FINISH OPTIONS


Black
Acrylic Lens


Brushed Nickel
Acrylic Lens

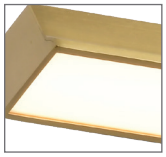
Vintage Brass
Acrylic Lens

ITEM#	DESCRIPTION	FINISH	LIGHT SOURCE	WATTS	WIDTH	HEIGHT	EXT.	CCT	LUMENS	CRI	CERT. TYPE
62-2320	12" Picture Lt.	Black Acrylic Lens	LED	12W	12.2"	4.7"	8.6"	2700K/3000K/3500K	960	90	Dry
62-2321	12" Picture Lt.	Brushed Nickel Acrylic Lens	LED	12W	12.2"	4.7"	8.6"	2700K/3000K/3500K	960	90	Dry
62-2322	12" Picture Lt.	Vintage Brass Acrylic Lens	LED	12W	12.2"	4.7"	8.6"	2700K/3000K/3500K	960	90	Dry
62-2325	24" Picture Lt.	Black Acrylic Lens	LED	20W	24"	4.7"	8.6"	2700K/3000K/3500K	1600	90	Dry
62-2326	24" Picture Lt.	Brushed Nickel Acrylic Lens	LED	20W	24"	4.7"	8.6"	2700K/3000K/3500K	1600	90	Dry
62-2327	24" Picture Lt.	Vintage Brass Acrylic Lens	LED	20W	24"	4.7"	8.6"	2700K/3000K/3500K	1600	90	Dry
62-2330	36" Picture Lt.	Black Acrylic Lens	LED	35W	35.8"	4.7"	8.6"	2700K/3000K/3500K	2800	90	Dry
62-2331	36" Picture Lt.	Brushed Nickel Acrylic Lens	LED	35W	35.8"	4.7"	8.6"	2700K/3000K/3500K	2800	90	Dry
62-2332	36" Picture Lt.	Vintage Brass Acrylic Lens	LED	35W	35.8"	4.7"	8.6"	2700K/3000K/3500K	2800	90	Dry

DIMMABLE



62-2326 - 24" W (shown)
Brushed Nickel

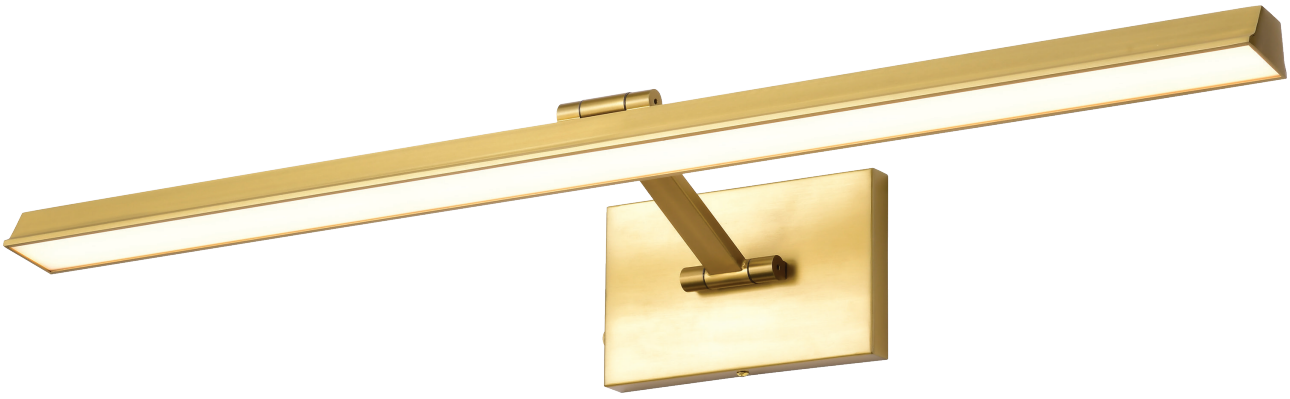

62-2332 - 36" W (shown)
Vintage Brass

© Satco Products, Inc. All rights reserved.

MILA LED



3-CCT SELECTABLE - 2700K | 3000K | 3500K

Unveil the beauty of your most treasured pieces with the Mila Collection, an LED modern picture light designed to captivate. With clean lines and a sleek silhouette, the Mila Collection is a celebration of contemporary elegance, offering a minimalist touch that enhances rather than overpowers your space.



62-2335 - 12" W (shown)
Black

FINISH OPTIONS



Black
Acrylic Lens



Brushed Nickel
Acrylic Lens

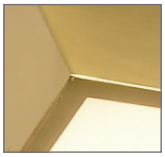

Vintage Brass
Acrylic Lens

ITEM#	DESCRIPTION	FINISH	LIGHT SOURCE	WATTS	WIDTH	HEIGHT	EXT.	CCT	LUMENS	CRI	CERT. TYPE
62-2335	12" Picture Lt.	Black Acrylic Lens	LED	12W	12.2"	4.7"	7.1"	2700K/3000K/3500K	960	90	Damp
62-2336	12" Picture Lt.	Brushed Nickel Acrylic Lens	LED	12W	12.2"	4.7"	7.1"	2700K/3000K/3500K	960	90	Damp
62-2337	12" Picture Lt.	Vintage Brass Acrylic Lens	LED	12W	12.2"	4.7"	7.1"	2700K/3000K/3500K	960	90	Damp
62-2340	24" Picture Lt.	Black Acrylic Lens	LED	20W	24"	4.7"	7.1"	2700K/3000K/3500K	1600	90	Damp
62-2341	24" Picture Lt.	Brushed Nickel Acrylic Lens	LED	20W	24"	4.7"	7.1"	2700K/3000K/3500K	1600	90	Damp
62-2342	24" Picture Lt.	Vintage Brass Acrylic Lens	LED	20W	24"	4.7"	7.1"	2700K/3000K/3500K	1600	90	Damp
62-2345	36" Picture Lt.	Black Acrylic Lens	LED	35W	35.8"	4.7"	7.1"	2700K/3000K/3500K	2800	90	Damp
62-2346	36" Picture Lt.	Brushed Nickel Acrylic Lens	LED	35W	35.8"	4.7"	7.1"	2700K/3000K/3500K	2800	90	Damp
62-2347	36" Picture Lt.	Vintage Brass Acrylic Lens	LED	35W	35.8"	4.7"	7.1"	2700K/3000K/3500K	2800	90	Damp

DIMMABLE



62-2341 - 24" W (shown)
Brushed Nickel



62-2347 - 36" W (shown)
Vintage Brass

© Satco Products, Inc. All rights reserved.



ELLUSION LED

Modern, sleek, and refined, Ellusion is at the forefront of stylish lighting. Exuding elegance from every angle, charm your guests with this romantic, yet forward statement in lighting.

ITEM	DESCRIPTION	FINISH	LIGHT SOURCE	WATTS	WIDTH	HEIGHT	EXT.	CCT	LUMENS	CRI	CERT. TYPE
62-1501	Sm. Sconce	Polished Nickel Seeded Glass	LED	15W	4.75"	6.38"	2.5"	3000K	675	90	Damp
62-1502	Med. Sconce	Polished Nickel Seeded Glass	LED	15W	7.25"	7"	2.5"	3000K	675	90	Damp
62-1503	Lg. Sconce	Polished Nickel Seeded Glass	LED	13W	4.75"	14.38"	2.38"	3000K	700	90	Damp
62-1511	Sm. Sconce	Matte Black Seeded Glass	LED	15W	4.75"	6.38"	2.5"	3000K	675	90	Damp
62-1512	Med. Sconce	Matte Black Seeded Glass	LED	15W	7.25"	7"	2.5"	3000K	675	90	Damp
62-1513	Lg. Sconce	Matte Black Seeded Glass	LED	13W	4.75"	14.38"	2.38"	3000K	700	90	Damp

DIMMABLE

ADA Compliant



62-1501 - 5" W (shown)
Polished Nickel



62-1513 - 15" Ht (shown)
Matte Black

FINISH

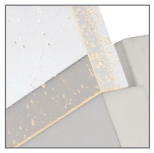

Polished Nickel Seeded Glass

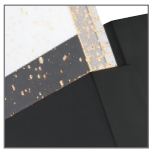

Matte Black Seeded Glass



HAWK LED

The Hawk wall sconce is a modern-contemporary design that features a pivoting head, with added functionality. Showcase a home bar or highlight an alcove featuring a statue or piece of artwork. Bring terrific lighting style to your home.

ITEM	DESCRIPTION	FINISH	LIGHT SOURCE	WATTS	WIDTH	HEIGHT	EXT.	CCT	LUMENS	CRI	CERT. TYPE
62-992	Sconce	White	LED	15W	6.5″	5″	7.63″	3000K	1190	90	Damp
62-993	Sconce	Black	LED	15W	6.5″	5″	7.63″	3000K	1190	90	Damp
62-994	Sconce	Brushed Nickel	LED	15W	6.5″	5″	7.63″	3000K	1190	90	Damp

DIMMABLE



62-992 - 7″ W
White



62-993 - 7″ W
Black



62-994 - 7″ W
Brushed Nickel

FINISH OPTIONS



White

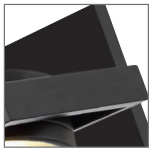

Black

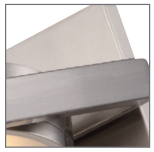

Brushed Nickel

© Satco Products, Inc. All rights reserved.



TUCKER LED

Simple, functional, no-nonsense style at it's finest, Tucker fits the bill.
A sophisticated wall sconce with a minimal design perfect for hard-to-fit areas where lighting is desired.

ITEM	DESCRIPTION	FINISH	LIGHT SOURCE	WATTS	WIDTH	HEIGHT	EXT.	CCT	LUMENS	CRI	CERT. TYPE
62-185	Sconce / Vanity	Polished Nickel Etched Opal Glass	LED	10W	6″	11.5″	3.75″	3000K	800	82	Damp
62-186	Sconce / Vanity	Aged Bronze Etched Opal Glass	LED	10W	6″	11.5″	3.75″	3000K	800	82	Damp

DIMMABLE

CUL listed for horizontal or vertical installation

ADA compliant



62-185 - 6″ W
Polished Nickel



62-186 - 6″ W
Aged Bronze

FINISH OPTIONS

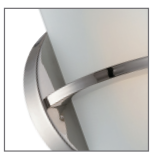

Polished Nickel
Etched Opal Glass



Aged Bronze
Etched Opal Glass



TRAX LED

A modern, eclectic spin on lighting design, the Trax collection ushers in a chic era of home illumination. It's unique style pairs well in a contemporary setting, yet it is versatile enough for everyday home decors.

ITEM	DESCRIPTION	FINISH	LIGHT SOURCE	WATTS	WIDTH	HEIGHT	EXT.	CCT	LUMENS	CRI	CERT. TYPE
62-102	Sconce	Brushed Nickel Frosted Glass	LED	10W	7″	20″	3.5″	3000K	800	82	Damp
62-122	Sconce	Hazel Bronze Frosted Glass	LED	10W	7″	20″	3.5″	3000K	800	82	Damp

CUL listed for horizontal or vertical installation

DIMMABLE



62-122 - 7″ W
Hazel Bronze



62-102 - 7″ W
Brushed Nickel

FINISH OPTIONS

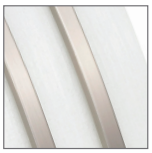

Brushed Nickel
Frosted Glass

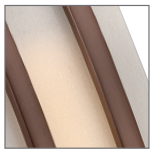

Hazel Bronze
Frosted Glass

© Satco Products, Inc. All rights reserved.



DONZI

The Donzi blends a fresh modern design with a bit of antique flair. Light up your home with this elegant, simplistic design that creates maximum impact with it's unique style.

ITEM	DESCRIPTION	FINISH	NO. OF LIGHTS	LAMP TYPE	BASE	MAX WATTS	WIDTH	HEIGHT	EXT.	CERT TYPE
60-6381	1 Lt. Sconce/Vanity	Iron Black Clear Seeded Glass	1	*T9	Med.	60W	4.5″	12.88″	4.38″	Damp
60-6382	2 Lt. Vanity	Iron Black Clear Seeded Glass	2	*T9	Med.	60W	27.5″	4.5″	4.38″	Damp

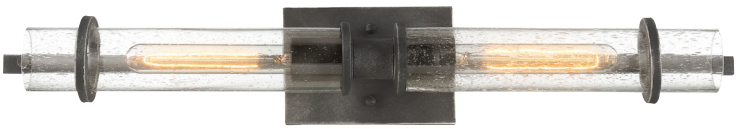

60-6382 - 28″ W



60-6381 - 5″ W

FINISH



Iron Black
Clear Seeded Glass

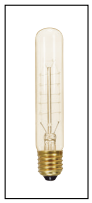

*T9 Vintage
Lamps Included



PEAK LED

3-CCT SELECTABLE - 3000K | 4000K | 5000K

Peak, the epitome of modern lighting innovation. Crafted in a sleek matte black, white, or gray finish, each fixture features adjustable barn door louvers for tailored illumination. With a remarkable color rendering index (CRI) of 90, Peak offers a choice of three CCT options: 3000K, 4000K, or 5000K, ensuring both efficiency and a cozy atmosphere. Peak's compact design seamlessly integrates into any space, offering versatility without compromise. Elevate your surroundings with Peak's unparalleled blend of style and functionality.

ITEM	DESCRIPTION	FINISH	LIGHT SOURCE	WATTS	WIDTH	HEIGHT	EXT.	CCT	LUMENS	CRI	CERT. TYPE
62-245	Sconce	Matte Black	LED	10W	5.75″	9″	3.50″	3000/4000/5000K	436	90	Damp
62-246	Sconce	Matte White	LED	10W	5.75″	9″	3.50″	3000/4000/5000K	436	90	Damp
62-247	Sconce	Matte Gray	LED	10W	5.75″	9″	3.50″	3000/4000/5000K	436	90	Damp

DIMMABLE

Adjustable barn door louvered Panels

CUL listed for horizontal or vertical installation

ADA compliant



62-245 - 6″ W
Matte Black



62-246 - 6″ W
Matte White



62-247 - 6″ W
Matte Gray

FINISH OPTIONS

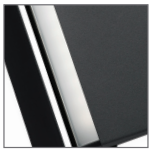

Matte Black



Matte White

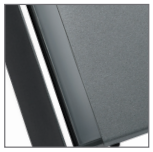

Matte Gray

© Satco Products, Inc. All rights reserved.



TRIBECA

The Tribeca sconces feature slender and squared double arms that support a hard cornered rectangular white linen shade, sculpted in design and emphasized by the rectangular back plate. Precision and grace in the new modern classic luminaire.

FINISH OPTIONS



Burnished Brass w/
White Linen Shade

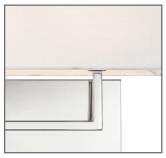

Polished Nickel w/
White Linen Shade



Aged Bronze w/
White Linen Shade

ITEM#	DESCRIPTION	FINISH	NO. OF LIGHTS	LAMP TYPE	BASE	WATTS	WIDTH	HEIGHT	EXT.	CERT. TYPE
60-6717	2 Lt. Sconce	Burnished Brass w/ White Linen Shade	2	B11	Cand.	60W	14″	11.63″	6″	Damp
60-6718	2 Lt. Sconce	Polished Nickel w/ White Linen Shade	2	B11	Cand.	60W	14″	11.63″	6″	Damp
60-6719	2 Lt. Sconce	Aged Bronze w/ White Linen Shade	2	B11	Cand.	60W	14″	11.63″	6″	Damp



60-6717 - 14″ W
Burnished Brass



60-6718 - 14″ W
Polished Nickel



60-6719 - 14″ W
Aged Bronze

© Satco Products, Inc. All rights reserved.



OLMSTEAD

Enchanting with its refined elegance and timeless appeal, the Olmstead wall sconces feature delicate details within it's sleek yet charming design. Bring a romantic, polished glow to any room, infusing your home with a classic allure and modern flair.

ITEM	DESCRIPTION	FINISH	NO. OF LIGHTS	LAMP TYPE	BASE	MAX WATTS	WIDTH	HEIGHT	EXT.	CERT. TYPE
60-6687	1 Lt. Sconce	Burnished Brass White Linen Shade	1	B11	Cand.	60W	5.5″	19″	6.75″	Damp
60-6688	1 Lt. Sconce	Polished Nickel White Linen Shade	1	B11	Cand.	60W	5.5″	19″	6.75″	Damp
60-6689	1 Lt. Sconce	Aged Bronze White Linen Shade	1	B11	Cand.	60W	5.5″	19″	6.75″	Damp



60-6687 - 6″ W
Burnished Brass



60-6688 - 6″ W
Polished Nickel



60-6689 - 6″ W
Aged Bronze

FINISH OPTIONS



Burnished Brass
White Linen Shade



Polished Nickel
White Linen Shade



Aged Bronze
White Linen Shade



THOMPSON

The Thompson wall sconces are elegant pieces re-imagined with classic charm with a modern twist. Their captivating presence and refined design bring a touch of timeless sophistication to any space, making it a stunning addition to your home.

ITEM	DESCRIPTION	FINISH	NO. OF LIGHTS	LAMP TYPE	BASE	MAX WATTS	WIDTH	HEIGHT	EXT.	CERT. TYPE
60-6681	1 Lt. Sconce	Burnished Brass White Linen Shade	1	B11	Cand.	60W	5″	18.88″	6.75″	Damp
60-6682	1 Lt. Sconce	Polished Nickel White Linen Shade	1	B11	Cand.	60W	5″	18.88″	6.75″	Damp



60-6681 - 5″ W
Burnished Brass



60-6682 - 5″ W
Polished Nickel

FINISH OPTIONS



Burnished Brass
White Linen Shade



Polished Nickel
White Linen Shade

© Satco Products, Inc. All rights reserved.



VESEY

A striking embodiment of contemporary elegance, the Vesey wall sconces showcases a sleek design that brings a touch of understated luxury to any room. With a visual balance and sophistication, the harmonious silhouette captures attention without overwhelming the space, making them equally suited for modern and classic interiors.

ITEM	DESCRIPTION	FINISH	NO. OF LIGHTS	LAMP TYPE	BASE	MAX WATTS	WIDTH	HEIGHT	EXT.	CERT. TYPE
60-6691	1 Lt. Sconce	Brushed Nickel White Linen Shade	1	B11	Cand.	60W	4.5"	18"	5.13"	Damp
60-6692	1 Lt. Sconce	Burnished Brass White Linen Shade	1	B11	Cand.	60W	4.5"	18"	5.13"	Damp
60-6693	1 Lt. Sconce	Polished Nickel White Linen Shade	1	B11	Cand.	60W	4.5"	18"	5.13"	Damp



60-6691- 5" W
Brushed Nickel



60-6692- 5" W
Burnished Brass



60-6693- 5" W
Polished Nickel

FINISH OPTIONS



Brushed Nickel
White Linen Shade



Burnished Brass
White Linen Shade



Polished Nickel
White Linen Shade



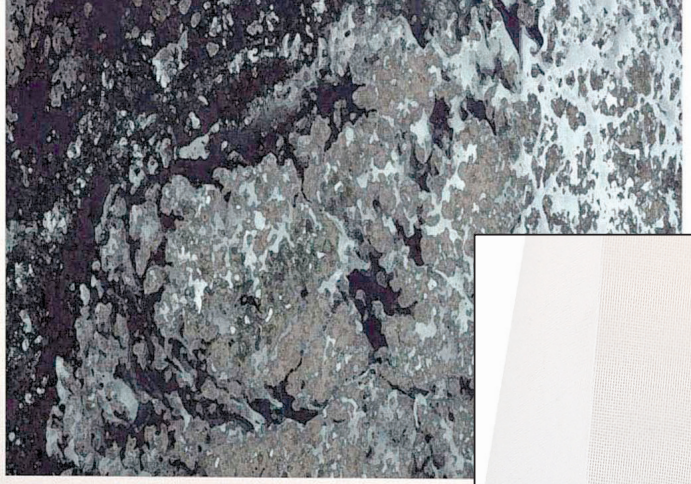





HIGHLINE

The Highline wall sconces capture timeless romance with an elegant design that gently embrace it's refined structure. With its sleek and modern allure, these pieces infuse any space with sophistication, charm and enchanting style.

ITEM	DESCRIPTION	FINISH	NO. OF LIGHTS	LAMP TYPE	BASE	MAX WATTS	WIDTH	HEIGHT	EXT.	CERT. TYPE
60-6707	1 Lt. Sconce	Burnished Brass White Linen Shade	1	B11	Cand.	60W	6″	16″	7.25″	Damp
60-6708	1 Lt. Sconce	Polished Nickel White Linen Shade	1	B11	Cand.	60W	6″	16″	7.25″	Damp
60-6709	1 Lt. Sconce	Aged Bronze White Linen Shade	1	B11	Cand.	60W	6″	16″	7.25″	Damp



60-6707 - 6″ W
Burnished Brass



60-6708 - 6″ W
Polished Nickel



60-6709 - 6″ W
Aged Bronze

FINISH OPTIONS



Burnished Brass
White Linen Shade



Polished Nickel
White Linen Shade



Aged Bronze
White Linen Shade

© Satco Products, Inc. All rights reserved.

SLOAN



The Sloan Collection radiates sophistication for today's home, casting a mesmerizing glow that transforms any room into a haven of stylish elegance. Elevate your home with this modern, alluring and captivating design.

FINISH OPTIONS



Matte Black
Polished Nickel



Polished Nickel
Matte White



Matte Black
Matte White



Matte Black
Burnished Brass

ITEM	DESCRIPTION	FINISH	NO. OF LIGHTS	LAMP TYPE	BASE	MAX WATTS	WIDTH	HEIGHT	EXT.	CERT. TYPE
60-6771	1 Lt. Sconce / Vanity	Matte Black Polished Nickel	1	A19	Med.	100W	5.88″	10.38″	6.63″	Damp
60-6772	2 Lt. Vanity	Matte Black Polished Nickel	2	A19	Med.	100W	13.75″	10.38″	6.63″	Damp
60-6773	3 Lt. Vanity	Matte Black Polished Nickel	3	A19	Med.	100W	21.63″	10.38″	6.63″	Damp
60-6781	1 Lt. Sconce / Vanity	Polished Nickel Matte White	1	A19	Med.	100W	5.88″	10.38″	6.63″	Damp
60-6782	2 Lt. Vanity	Polished Nickel Matte White	2	A19	Med.	100W	13.75″	10.38″	6.63″	Damp
60-6783	3 Lt. Vanity	Polished Nickel Matte White	3	A19	Med.	100W	21.63″	10.38″	6.63″	Damp
60-6784	1 Lt. Sconce / Vanity	Matte Black Matte White	1	A19	Med.	100W	5.88″	10.38″	6.63″	Damp
60-6785	2 Lt. Vanity	Matte Black Matte White	2	A19	Med.	100W	13.75″	10.38″	6.63″	Damp
60-6786	3 Lt. Vanity	Matte Black Matte White	3	A19	Med.	100W	21.63″	10.38″	6.63″	Damp
60-6791	1 Lt. Sconce / Vanity	Matte Black Burnished Brass	1	A19	Med.	100W	5.88″	10.38″	6.63″	Damp
60-6792	2 Lt. Vanity	Matte Black Burnished Brass	2	A19	Med.	100W	13.75″	10.38″	6.63″	Damp
60-6793	3 Lt. Vanity	Matte Black Burnished Brass	3	A19	Med.	100W	21.63″	10.38″	6.63″	Damp

CUL listed for optional up or down installation



60-6771 - 6″ W (shown)
Polished Nickel



60-6782 - 14″ W (shown)
Matte White



60-6793 - 22″ W (shown)
Burnished Brass

© Satco Products, Inc. All rights reserved.

TRILBY

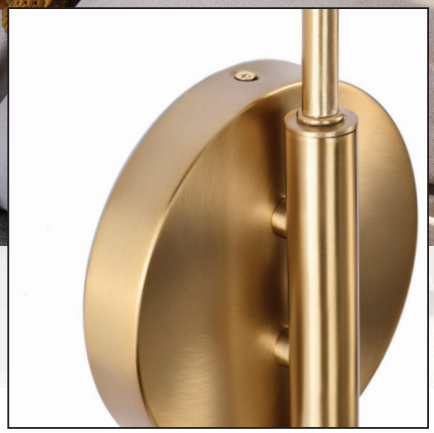

The Trilby wall light features an adjustable swing arm and a versatile finish and is perfect for a reading nook or office area. Trilby suits a variety of home decor.

FINISH OPTIONS



Matte White
Burnished Brass

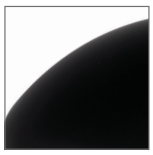

Matte Black
Burnished Brass



SWING ARM

ITEM	DESCRIPTION	FINISH	NO. OF LIGHTS	LAMP TYPE	BASE	MAX WATTS	WIDTH	HEIGHT	EXT.	CERT. TYPE
60-7391	1 Lt. Swing Arm Sconce	Burnished Brass / Matte Black	1	A19	Med.	60W	7.38"	16"	20.38"	Damp
60-7392	1 Lt. Swing Arm Sconce	Burnished Brass / Matte White	1	A19	Med.	60W	7.38"	16"	20.38"	Damp
60-7393	2 Lt. Swing Arm Sconce	Burnished Brass / Matte Black	2	A19	Med.	60W	37.38"	25.88"	20.38"	Damp
60-7394	2 Lt. Swing Arm Sconce	Burnished Brass / Matte White	2	A19	Med.	60W	37.38"	25.88"	20.38"	Damp



60-7394 - 38" W (shown)
Matte White



60-7391 - 7" W (shown)
Matte Black

© Satco Products, Inc. All rights reserved.



BAYARD

Single-light Swing Arm Lamps with multi-position arms, a decorative switch and optional wire covers, make these modern industrial lamps easy to add to a number of different environments. Mount on the ceiling with direct wire option for kitchen lighting, book cases and gallery art, or wall mount for bedside lighting, reading chairs and more. With the ability to be hardwired or plugged in an outlet, these lamps offer versatility and beauty for many areas of your home or office.

ITEM	DESCRIPTION	FINISH	NO. OF LIGHTS	LIGHT SOURCE	BASE	WATTS	WIDTH	HEIGHT	EXT.	CERT. TYPE
60-7367	Swing Arm Lamp	Burnished Brass w/ Switch	1	A19	Med.	60W	8″	13.38″	25.25″	Dry
60-7368	Swing Arm Lamp	Polished Nickel w/ Switch	1	A19	Med.	60W	8″	13.38″	25.25″	Dry
60-7369	Swing Arm Lamp	Matte Black w/ Switch	1	A19	Med.	60W	8″	13.38″	25.25″	Dry

2 Optional Wire Covers Included, totaling 18″

Convertible from Plug-in to Direct Wire



60-7367 - 8″ W
Burnished Brass



60-7368 - 8″ W
Polished Nickel



60-7369 - 8″ W
Matte Black

FINISH OPTIONS



Burnished Brass w/ Switch



Polished Nickel w/ Switch



Matte Black w/ Switch



DELANCEY

Single-light Swing Arm Lamps with multi-position arms, a decorative switch and optional wire covers, make these modern industrial lamps easy to add to a number of different environments. Mount on the ceiling with direct wire option for kitchen lighting, book cases and gallery art, or wall mount for bedside lighting, reading chairs and more. With the ability to be hardwired or plugged in an outlet, these lamps offer versatility and beauty for many areas of your home or office.

ITEM	DESCRIPTION	FINISH	NO. OF LIGHTS	LIGHT SOURCE	BASE	WATTS	WIDTH	HEIGHT	EXT.	CERT. TYPE
60-7361	Swing Arm Lamp	Burnished Brass w/ Switch	1	A19	Med.	60W	8″	10.38″	27.38″	Dry
60-7362	Swing Arm Lamp	Polished Nickel w/ Switch	1	A19	Med.	60W	8″	10.38″	27.38″	Dry
60-7363	Swing Arm Lamp	Matte Black w/ Switch	1	A19	Med.	60W	8″	10.38″	27.38″	Dry

2 Optional Wire Covers Included, totaling 18″

Convertible from Plug-in to Direct Wire



60-7361 - 8″ W
Burnished Brass



60-7362 - 8″ W
Polished Nickel



60-7363 - 8″ W
Matte Black

FINISH OPTIONS



Burnished Brass w/ Switch



Polished Nickel w/ Switch



Matte Black w/ Switch

© Satco Products, Inc. All rights reserved.



KENDALL LED

3-CCT SELECTABLE - 3000K | 4000K | 5000K

For those who appreciate refined subtlety, the Kendall flush mounts imbue your living space with light and transitional elegance. It's a declaration of modern sophistication that captivates the senses, making a bold statement in any room.

ITEM	DESCRIPTION	FINISH	LIGHT SOURCE	WATTS	WIDTH	HEIGHT	CCT	LUMENS	CRI	CERT TYPE
62-2101	14" Flush Mount	Matte Black w/ Alabaster Glass	LED	25W	14.25"	2.5"	3000/4000/5000K	2100-2200	90	Damp
62-2111	14" Flush Mount	Brushed Nickel w/ Alabaster Glass	LED	25W	14.25"	2.5"	3000/4000/5000K	2100-2200	90	Damp
62-2121	14" Flush Mount	Burnished Brass w/ Alabaster Glass	LED	25W	14.25"	2.5"	3000/4000/5000K	2100-2200	90	Damp

DIMMABLE



62-2121 - 14" W (shown)
Burnished Brass

FINISH



Matte Black w/ Alabaster Glass



Brushed Nickel w/ Alabaster Glass



Burnished Brass w/ Alabaster Glass



PI LED

3-CCT SELECTABLE - 3000K | 4000K | 5000K

The Pi flush mounts offer a clean aesthetic, superior light quality and energy savings that can go anywhere. Illuminate kitchens, bathrooms, hallways, and office spaces with this sleek fixture, that delivers a warm glow of light.

ITEM	DESCRIPTION	FINISH	LIGHT SOURCE	WATTS	WIDTH	HEIGHT	CCT	MAX LUMENS	CRI	CERT. TYPE
62-558	9″ Flush Mount	Brushed Nickel Etched Glass	LED	18W	9″	3.13″	3000/4000/5000K	1500-1700	90	Damp
62-559	11″ Flush Mount	Brushed Nickel Etched Glass	LED	25W	11″	3.13″	3000/4000/5000K	2100-2200	90	Damp
62-560	14″ Flush Mount	Brushed Nickel Etched Glass	LED	25W	14″	3.13″	3000/4000/5000K	2100-2200	90	Damp
62-568	9″ Flush Mount	Matte Black Etched Glass	LED	18W	9″	3.13″	3000/4000/5000K	1500-1700	90	Damp
62-569	11″ Flush Mount	Matte Black Etched Glass	LED	25W	11″	3.13″	3000/4000/5000K	2100-2200	90	Damp
62-570	14″ Flush Mount	Matte Black Etched Glass	LED	25W	14″	3.13″	3000/4000/5000K	2100-2200	90	Damp

DIMMABLE



62-558 - 9″ W (shown)
Brushed Nickel



62-569 - 11″ W (shown)
Matte Black

FINISH OPTIONS



Brushed Nickel
Etched Glass



Matte Black
Etched Glass

© Satco Products, Inc. All rights reserved.



BUTTON LED

3-CCT SELECTABLE - 3000K | 4000K | 5000K

Need an unassuming fixture that suits any décor, look no further than the Button flush mount series. LED efficiency and a simple style that is perfect for any room in the home.

ITEM	DESCRIPTION	FINISH	LIGHT SOURCE	WATTS	WIDTH	HEIGHT	CCT	LUMENS	CRI	CERT. TYPE
62-1842	11" Flush Mount	Brushed Nickel	LED	18W	11"	3.88"	3000/4000/5000K	1500-1700	90	Damp
62-1843	13" Flush Mount	Brushed Nickel	LED	18W	13.38"	4"	3000/4000/5000K	1500-1700	90	Damp
62-1844	17" Flush Mount	Brushed Nickel	LED	25W	17"	5"	3000/4000/5000K	2100-2200	90	Damp
62-1942	11" Flush Mount	Matte Black	LED	18W	11"	3.88"	3000/4000/5000K	1500-1700	90	Damp
62-1943	13" Flush Mount	Matte Black	LED	18W	13.38"	4"	3000/4000/5000K	1500-1700	90	Damp
62-1944	17" Flush Mount	Matte Black	LED	25W	17"	5"	3000/4000/5000K	2100-2200	90	Damp

DIMMABLE



62-1842 - 11" W (shown)
Brushed Nickel



62-1943 - 13" W (shown)
Matte Black



62-1844 - 17" W (shown)
Brushed Nickel

FINISH OPTIONS



Brushed Nickel
Frosted Glass



Matte Black
Frosted Glass



DALE LED

Dale flush mounts bring a chic, modern touch to any room, adding warm, inviting light that sets the mood beautifully. Perfect for brightening living rooms, dining areas, hallways, and entry ways, they complement any decor style with ease.

ITEM	DESCRIPTION	FINISH	LIGHT SOURCE	WATTS	WIDTH	HEIGHT	CCT	LUMENS	CRI	CERT. TYPE
62-609	Flush Mount	Brushed Nickel Opal Frosted Glass	LED	18W	13″	2″	3000K	1400	90	Damp
62-709	Flush Mount	Mahogany Bronze Opal Frosted Glass	LED	18W	13″	2″	3000K	1400	90	Damp

DIMMABLE

Lumens measured at LED source



62-609 - 13″ W
Brushed Nickel



62-709 - 13″ W
Mahogany Bronze

FINISH OPTIONS



Brushed Nickel
Opal Frosted Glass



Mahogany Bronze
Opal Frosted Glass

© Satco Products, Inc. All rights reserved.



HEATHER LED

Our Heather LED flush mounts bring a warm, stylish vibe to any space. It's perfect for creating a cozy glow in living rooms, dining areas, hallways, and entry ways. This chic light offers a beautiful ambiance that lasts, illuminating your home with a gentle, inviting warmth.

FINISH OPTIONS



Polished Nickel
White Linen
Shade

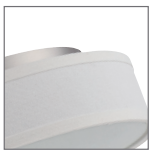

Brushed Nickel
White Linen
Shade



Aged Bronze
White Linen
Shade

ITEM	DESCRIPTION	FINISH	LIGHT SOURCE	WATTS	WIDTH	HEIGHT	CCT	LUMENS	CRI	CERT. TYPE
62-524	Flush Mount	Brushed Nickel White Linen Shade	LED	18W	13″	3.88″	3000K	1500	90	Damp
62-525	Flush Mount	Aged Bronze White Linen Shade	LED	18W	13″	3.88″	3000K	1500	90	Damp
62-526	Flush Mount	Polished Nickel White Linen Shade	LED	18W	13″	3.88″	3000K	1500	90	Damp

DIMMABLE



62-524 - 13″ W
Brushed Nickel



62-525 - 13″ W
Aged Bronze



62-526 - 13″ W
Polished Nickel

© Satco Products, Inc. All rights reserved.



SELENE LED

5-CCT SELECTABLE - 2700 | 3000 | 3500 | 4000 | 5000K

SATCO|NUVO's beautiful Selene LED Flush Mount Fixtures brighten your surroundings and elevate the overall atmosphere of your space. These fixtures come in 13-inch and 17-inch sizes and are available in black and white finishes. Experience the clarity of 90 CRI lighting from these timeless fixtures, accompanied by the subtle and soft glow of the built-in halo accent feature. Offering selectable CCT options, dimming capabilities, and a damp location rating, these fixtures effortlessly combine style and functionality in a sleek design.

ITEM	DESCRIPTION	FINISH	LIGHT SOURCE	WATTS	WIDTH	HEIGHT	CCT	LUMENS	CRI	CERT. TYPE
62-1695	13" Flush Mount	White	LED	22W	13.23"	2.90"	2700/3000/3500/4000/5000K	1400-1450	90	Damp
62-1696	13" Flush Mount	Black	LED	22W	13.23"	2.90"	2700/3000/3500/4000/5000K	1200-1250	90	Damp
62-1697	17" Flush Mount	White	LED	27W	16.61"	3.16"	2700/3000/3500/4000/5000K	2000-2050	90	Damp
62-1698	17" Flush Mount	Black	LED	27W	16.61"	3.16"	2700/3000/3500/4000/5000K	2000-2050	90	Damp

DIMMABLE



62-1695 - 13" W (shown)
White



62-1698 - 17" W (shown)
Black

FINISH OPTIONS



White



Black



Built in Halo-Lit Accent



FLUSH FIXTURE LED

5-CCT SELECTABLE - 2700 | 3000 | 3500 | 4000 | 5000K

Illuminate your space with SATCO|NUVO's Flush Mount Fixture featuring a built-in nightlight. Enjoy the convenience of clear 90 CRI lighting from a classic flush mount fixture, but with the added benefit of an integrated night light all operated from a single switch. CCT selectable, dimmable, and damp location rated, this fixture is the perfect combination of style and functionality in one sleek design.

ITEM	DESCRIPTION	FINISH	LIGHT SOURCE	WATTS	WIDTH	HEIGHT	CCT	LUMENS	CRI	CERT. TYPE
62-1690	11" Surface Mount	Brushed Nickel	LED	24W	11.42"	2.28"	2700/3000/3500/4000/5000K	1500-1700	90	Damp
62-1691	11" Surface Mount	Matte Black	LED	24W	11.42"	2.28"	2700/3000/3500/4000/5000K	1500-1700	90	Damp
62-1692	15" Surface Mount	Brushed Nickel	LED	26W	14.37"	2.60"	2700/3000/3500/4000/5000K	1700-2000	90	Damp
62-1693	15" Surface Mount	Matte Black	LED	26W	14.37"	2.60"	2700/3000/3500/4000/5000K	1700-2000	90	Damp

DIMMABLE



62-1690 - 11" W (shown)
Brushed Nickel



62-1693 - 14" W (shown)
Matte Black

FINISH OPTIONS



Brushed Nickel



Matte Black



Built in Night Light Accent

© Satco Products, Inc. All rights reserved.



ROWEN

The Rowen Collection is a versatile series of flush mounts that exude elegance and sophistication. Rowen suits a variety of settings, including hallways, bedrooms, living rooms, and dining areas. Overall, Rowen is the perfect combination of form and function.

ITEM	DESCRIPTION	FINISH	NO. OF LIGHTS	LAMP TYPE	BASE	MAX WATTS	WIDTH	HEIGHT	CERT. TYPE
60-7750	3 Lt. Flush Mount	Natural Brass Etched White Glass	3	A19	Med.	60W	14.63"	4.5"	Damp
60-7751	4 Lt. Flush Mount	Natural Brass Etched White Glass	4	A19	Med.	60W	18.5"	5"	Damp
60-7752	4 Lt. Semi-Flush	Natural Brass Etched White Glass	4	A19	Med.	60W	18.5"	11.13"	Damp
60-7753	3 Lt. Semi-Flush	Natural Brass Etched White Glass	3	A19	Med.	60W	14.63"	9.63"	Damp
60-7760	3 Lt. Flush Mount	Brushed Nickel Etched White Glass	3	A19	Med.	60W	14.63"	4.5"	Damp
60-7761	4 Lt. Flush Mount	Brushed Nickel Etched White Glass	4	A19	Med.	60W	18.5"	5"	Damp
60-7762	4 Lt. Semi-Flush	Brushed Nickel Etched White Glass	4	A19	Med.	60W	18.5"	11.13"	Damp
60-7763	3 Lt. Semi-Flush	Brushed Nickel Etched White Glass	3	A19	Med.	60W	14.63"	9.63"	Damp



60-7761 - 19" W (shown)
Brushed Nickel



60-7752 - 19" W (shown)
Natural Brass

FINISH OPTIONS



Natural Brass
Etched White Glass



Brushed Nickel
Etched White Glass



NEVAL

The Neval flush mount casts a warm, inviting glow that transforms your home lighting, creating an ambiance of elegance and comfort. Neval adds a timeless beauty to any space, making every evening feel a little more enchanting.

ITEM	DESCRIPTION	FINISH	NO. OF LIGHTS	LAMP TYPE	BASE	MAX WATTS	WIDTH	HEIGHT	CERT. TYPE
60-5486	2 Lt. Flush Mount	Brushed Nickel Satin White Glass	2	A19	Med.	60W	13"	5.25"	Damp
60-5586	2 Lt. Flush Mount	Sudbury Bronze Satin White Glass	2	A19	Med.	60W	13"	5.25"	Damp



60-5486 - 13" W
Brushed Nickel



60-5586 - 13" W
Sudbury Bronze

FINISH OPTIONS

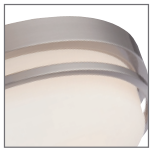

Brushed Nickel
Satin White Glass



Sudbury Bronze
Satin White Glass

© Satco Products, Inc. All rights reserved.



CUTTY

The Cutty semi-flush mounts invite a soft, romantic glow to any space, blending timeless elegance with subtle charm. Perfect for any decor, this fixture creates an atmosphere that's both inviting and gracefully refined, bringing a touch of warmth and sophistication to your home.

ITEM	DESCRIPTION	FINISH	NO. OF LIGHTS	LAMP TYPE	BASE	MAX WATTS	WIDTH	HEIGHT	CERT. TYPE
60-6996	3 Lt. Semi-Flush	Polished Nickel & White Fabric Shade Frosted Glass	3	A19	Med.	60W	15.5″	12″	Dry
60-6997	3 Lt. Semi-Flush	Burnished Brass & White Fabric Shade Frosted Glass	3	A19	Med.	60W	15.5″	12″	Dry
60-6998	3 Lt. Semi-Flush	Matte Black & White Fabric Shade Frosted Glass	3	A19	Med.	60W	15.5″	12″	Dry

Additional chain: Polished Nickel (3′) 25-4141, Burnished Brass (3′) 25-467, Matte Black (3′) 25-475

Pendant conversion kit for semi flush: (Polished Nickel): 25-4143, (Burnished Brass): 25-3036, (Matte Black): 25-3034

12′ of wire supplied



60-6998 - 16″ W
Matte Black

FINISH OPTIONS



Polished Nickel & White Fabric Shade Frosted Glass



Burnished Brass & White Fabric Shade Frosted Glass



Matte Black & White Fabric Shade Frosted Glass

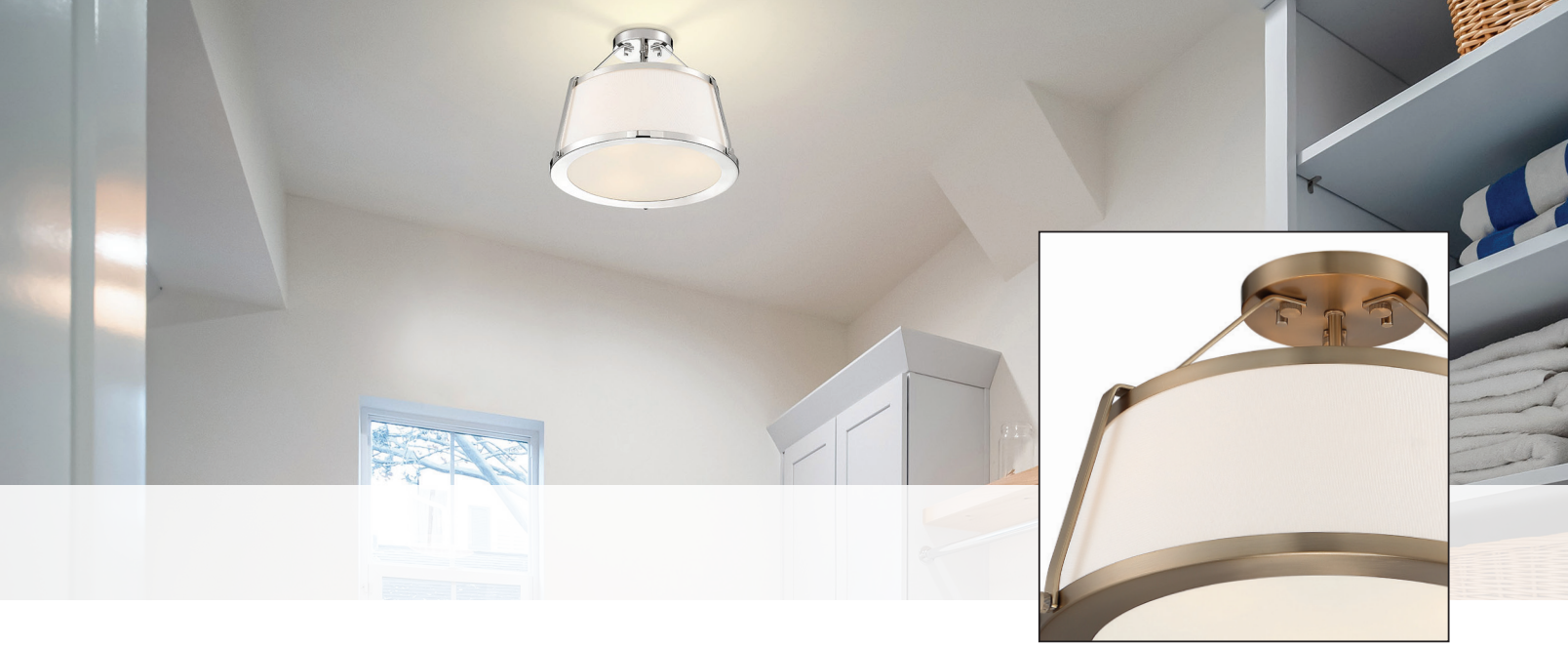



60-6997- 16″ W
Burnished Brass



60-6996 - 16″ W
Polished Nickel

© Satco Products, Inc. All rights reserved.



CHANTECLEER

The Chantecleer flush mounts are simple, yet stylish, and ideal for smaller spaces. Providing illumination to a stairwell, entry way, or powder room, Chantecleer is perfect accessory to complete your lighting needs.

ITEM	DESCRIPTION	FINISH	NO. OF LIGHTS	LAMP TYPE	BASE	WATTS	WIDTH	HEIGHT	CERT. TYPE
60-6778	1 Lt. Semi-Flush	Polished Nickel Clear Glass	1	A19	Med.	100W	9.875"	11.375"	Damp
60-6779	1 Lt. Semi-Flush	Matte Black Clear Glass	1	A19	Med.	100W	9.875"	11.375"	Damp



60-6778 - 10" W
Polished Nickel



60-6779 - 10" W
Matte Black

FINISH OPTIONS



Polished Nickel
Clear Glass



Matte Black
Clear Glass



KEW

The Kew semi-flush mounts bring vintage charm with a modern flair to any room. Inspired by mid-century modern design, these fixture capture your attention with sleek lines and timeless elegance, adding a touch of sophistication and character to your decor.

ITEM	DESCRIPTION	FINISH	NO. OF LIGHTS	LAMP TYPE	BASE	WATTS	WIDTH	HEIGHT	CERT. TYPE
60-6797	1 Lt. Semi-Flush	Burnished Brass Clear Glass	1	A19	Med.	60W	10.38"	10"	Damp
60-6798	1 Lt. Semi-Flush	Polished Nickel Clear Glass	1	A19	Med.	60W	10.38"	10"	Damp
60-6799	1 Lt. Semi-Flush	Aged Bronze Clear Glass	1	A19	Med.	60W	10.38"	10"	Damp



60-6797 - 10" W
Burnished Brass



60-6798 - 10" W
Polished Nickel



60-6799 - 10" W
Aged Bronze

FINISH OPTIONS



Burnished Brass
Clear Glass



Polished Nickel
Clear Glass



Aged Bronze
Clear Glass

© Satco Products, Inc. All rights reserved.



TRANSFORM LIVING SPACES

Our exquisite range of residential decorative lighting products. These fixtures go beyond mere functionality, elevating the ambiance of any home to new levels of sophistication and charm. Our diverse selection includes elegant chandeliers, stylish pendant lights, unique wall sconces and modern flush mount fixtures.

Each piece is thoughtfully designed to cater to unique preferences and needs, providing a seamless blend of ambient, task, and accent lighting. These luminous additions artfully enhance the aesthetics of any home, highlighting its architectural features and adding a distinctive touch to interior design.



EMPIRE CHANDELIERS

60-356
Brushed Nickel / Alabaster Glass



6 Lt. Chandelier
60W A19 max. / Medium Base
Dimensions: Width 26", Height 14"
25-1069 3' Section of matching chain

60-358
Old Bronze / Alabaster Glass



6 Lt. Chandelier
60W A19 max. / Medium Base
Dimensions: Width 26", Height 14"
25-1067 3' Section of matching chain

60-3255
Brushed Nickel / Frosted Glass



6 Lt. Chandelier
60W A19 max. / Medium Base
Dimensions: Width 26″, Height 14″
25-1069 3′ Section of matching chain

60-3169
Mahogany Bronze / Frosted Glass



6 Lt. Chandelier
60W A19 max. / Medium Base
Dimensions: Width 26″, Height 14″
25-2081 3′ Section of matching chain

© Satco Products, Inc. All rights reserved.

BALLERINA CHANDELIERS

60-181
Brushed Nickel / Alabaster Glass



5 Lt. Chandelier
60W A19 max. / Medium Base
Dimensions: Width 24", Height 18"
25-1069 3' Section of matching chain

60-182
Brushed Nickel / Alabaster Glass



3 Lt. Chandelier
60W A19 max. / Medium Base
Dimensions: Width 20", Height 17"
25-1069 3' Section of matching chain

60-183
Old Bronze / Alabaster Glass



5 Lt. Chandelier
60W A19 max. / Medium Base
Dimensions: Width 24", Height 18"
25-1067 3' Section of matching chain

60-184
Old Bronze / Alabaster Glass



3 Lt. Chandelier
60W A19 max. / Medium Base
Dimensions: Width 20", Height 17"
25-1067 3' Section of matching chain

60-3141
Mahogany Bronze / Frosted Glass



5 Lt. Chandelier
60W A19 max. / Medium Base
Dimensions: Width 24″, Height 18″
25-2081 3′ Section of matching chain

60-3142
Mahogany Bronze / Frosted Glass



3 Lt. Chandelier
60W A19 max. / Medium Base
Dimensions: Width 20″, Height 17″
25-2081 3′ Section of matching chain

60-3240
Brushed Nickel / Frosted Glass



3 Lt. Chandelier
60W A19 max. / Medium Base
Dimensions: Width 24″, Height 18″
25-1069 3′ Section of matching chain

60-3241
Brushed Nickel / Frosted Glass



3 Lt. Chandelier
60W A19 max. / Medium Base
Dimensions: Width 20″, Height 17″
25-1069 3′ Section of matching chain

© Satco Products, Inc. All rights reserved.

CLOSE-TO-CEILING

60-202
Brushed Nickel / Alabaster Glass



15″ SEMI-FLUSH Convertible to Pendant

(3) 60W A19 max. / Medium Base
Dimensions: Width 15.25″, Height 15.5″, Wire 12′
Accessories:
25-1403 Pendant conversion kit
25-1069 3′ Section of matching chain

60-3246
Brushed Nickel / Alabaster Glass



15″ SEMI-FLUSH Convertible to Pendant

(3) 60W A19 max. / Medium Base
Dimensions: Width 15.25″, Height 15.5″, Wire 12′
Accessories:
25-1403 Pendant conversion kit
25-1069 3′ Section of matching chain

60-201
Brushed Nickel / Alabaster Glass



13″ SEMI-FLUSH Convertible to Pendant

(2) 60W A19 max. / Medium Base
Dimensions: Width 13.25″, Height 14″, Wire 12′
Accessories:
25-1403 Pendant conversion kit
25-1069 3′ Section of matching chain

60-3245
Brushed Nickel / Frosted Glass



13″ SEMI-FLUSH Convertible to Pendant

(2) 60W A19 max. / Medium Base
Dimensions: Width 13.25″, Height 14″, Wire 12′
Accessories:
25-1403 Pendant conversion kit
25-1069 3′ Section of matching chain

60-200
Brushed Nickel / Alabaster Glass



11″ SEMI-FLUSH Convertible to Pendant

(2) 60W A19 max. / Medium Base
Dimensions: Width 11.375″, Height 12″, Wire 12′
Accessories:
25-1403 Pendant conversion kit
25-1069 3′ Section of matching chain

60-3244
Brushed Nickel / Frosted Glass



11″ SEMI-FLUSH Convertible to Pendant

(2) 60W A19 max. / Medium Base
Dimensions: Width 11.375″, Height 12″, Wire 12′
Accessories:
25-1403 Pendant conversion kit
25-1069 3′ Section of matching chain

60-210
Old Bronze / Alabaster Glass



15″ SEMI-FLUSH Convertible to Pendant

(3) 60W A19 max. / Medium Base
Dimensions: Width 15.25″, Height 15.5″, Wire 12′
Accessories:
25-1402 Pendant conversion kit
25-1067 3′ Section of matching chain

60-3151
Mahogany Bronze / Frosted Glass



15″ SEMI-FLUSH Convertible to Pendant

(3) 60W A19 max. / Medium Base
Dimensions: Width 15.25″, Height 15.5″, Wire 12′
Accessories:
25-2082 Pendant conversion kit
25-2081 3′ Section of matching chain

60-209
Old Bronze / Alabaster Glass



13″ SEMI-FLUSH Convertible to Pendant

(2) 60W A19 max. / Medium Base
Dimensions: Width 13.25″, Height 14″, Wire 12′
Accessories:
25-1402 Pendant conversion kit
25-1067 3′ Section of matching chain

60-3149
Mahogany Bronze / Frosted Glass



13″ SEMI-FLUSH Convertible to Pendant

(2) 60W A19 max. / Medium Base
Dimensions: Width 13.25″, Height 14″, Wire 12′
Accessories:
25-2082 Pendant conversion kit
25-2081 3′ Section of matching chain

60-208
Old Bronze / Alabaster Glass



11″ SEMI-FLUSH Convertible to Pendant

(2) 60W A19 max. / Medium Base
Dimensions: Width 11.375″, Height 12″, Wire 12′
Accessories:
25-1402 Pendant conversion kit
25-1067 3′ Section of matching chain

60-3148
Mahogany Bronze / Frosted Glass



11″ SEMI-FLUSH Convertible to Pendant

(2) 60W A19 max. / Medium Base
Dimensions: Width 11.375″, Height 12″, Wire 12′
Accessories:
25-2082 Pendant conversion kit
25-2081 3′ Section of matching chain

© Satco Products, Inc. All rights reserved.

CLOSE-TO-CEILING

60-207
Old Bronze / Alabaster Glass



15" FLUSH MOUNT

(3) 60W A19 max. / Medium Base
Dimensions: Width 15.25", Height 6"
CUL damp location

60-3147
Mahogany Bronze / Frosted Glass



15" FLUSH MOUNT

(3) 60W A19 max. / Medium Base
Dimensions: Width 15.25", Height 6"
CUL damp location

60-206
Old Bronze / Alabaster Glass



13" FLUSH MOUNT

(2) 60W A19 max. / Medium Base
Dimensions: Width 13.25", Height 5.375"
CUL damp location

60-3146
Mahogany Bronze / Frosted Glass



13" FLUSH MOUNT

(2) 60W A19 max. / Medium Base
Dimensions: Width 13.25", Height 5.375"
CUL damp location

60-205
Old Bronze / Alabaster Glass



11" FLUSH MOUNT

(2) 60W A19 max. / Medium Base
Dimensions: Width 11.375", Height 4.875"
CUL damp location

60-3145
Mahogany Bronze / Frosted Glass



11" FLUSH MOUNT

(2) 60W A19 max. / Medium Base
Dimensions: Width 11.375", Height 4.875"
CUL damp location

60-199
Brushed Nickel / Alabaster Glass



15″ FLUSH MOUNT

(3) 60W A19 max. / Medium Base

Dimensions: Width 15.25″, Height 6″
CUL damp location

60-3263
Brushed Nickel / Frosted Glass



15″ FLUSH MOUNT

(3) 60W A19 max. / Medium Base

Dimensions: Width 15.25″, Height 6″
CUL damp location

60-198
Brushed Nickel / Alabaster Glass



13″ FLUSH MOUNT

(2) 60W A19 max. / Medium Base

Dimensions: Width 13.25″, Height 5.375″
CUL damp location

60-3262
Brushed Nickel / Frosted Glass



13″ FLUSH MOUNT

(2) 60W A19 max. / Medium Base

Dimensions: Width 13.25″, Height 5.375″
CUL damp location

60-197
Brushed Nickel / Alabaster Glass



11″ FLUSH MOUNT

(2) 60W A19 max. / Medium Base

Dimensions: Width 11.375″, Height 4.875″
CUL damp location

60-3261
Brushed Nickel / Frosted Glass



11″ FLUSH MOUNT

(2) 60W A19 max. / Medium Base

Dimensions: Width 11.375″, Height 4.875″
CUL damp location

© Satco Products, Inc. All rights reserved.

CLOSE-TO-CEILING

60-283
Brushed Nickel / Alabaster Glass



12" TWIST AND LOCK

(1) 60W A19 max. / Medium Base
Dimensions: Width 11.5", Height 4.5"
CUL damp location

60-284
Brushed Nickel / Alabaster Glass



14" TWIST AND LOCK

(2) 60W A19 max. / Medium Base
Dimensions: Width 14", Height 5.5"
CUL damp location

60-285
Brushed Nickel / Alabaster Glass



17" TWIST AND LOCK

(3) 60W A19 max. / Medium Base
Dimensions: Width 17", Height 6"
CUL damp location

60-3271
Brushed Nickel / Frosted Glass



12" TWIST AND LOCK

(1) 60W A19 max. / Medium Base
Dimensions: Width 11.5", Height 4.5"
CUL damp location

60-3272
Brushed Nickel / Frosted Glass



14" TWIST AND LOCK

(2) 60W A19 max. / Medium Base
Dimensions: Width 14", Height 5.5"
CUL damp location

60-3273
Brushed Nickel / Frosted Glass



17" TWIST AND LOCK

(3) 60W A19 max. / Medium Base
Dimensions: Width 17", Height 6"
CUL damp location

60-270
Brushed Nickel / Alabaster Glass



12" TRI-CLIP FLUSH MOUNT

(1) 60W A19 max. / Medium Base
Dimensions: Width 12.5", Height 4"
CUL damp location

60-271
Brushed Nickel / Alabaster Glass



16" TRI-CLIP FLUSH MOUNT

(2) 60W A19 max. / Medium Base
Dimensions: Width 16.125", Height 5"
CUL damp location

60-3177
Mahogany Bronze / Alabaster Glass



17" TWIST AND LOCK

(3) 60W A19 max. / Medium Base
Dimensions: Width 17", Height 6"
CUL damp location

60-282
Old Bronze / Alabaster Glass



17" TWIST AND LOCK

(3) 60W A19 max. / Medium Base
Dimensions: Width 17", Height 6"
CUL damp location

60-3176
Mahogany Bronze / Alabaster Glass



14" TWIST AND LOCK

(2) 60W A19 max. / Medium Base
Dimensions: Width 14", Height 5.5"
CUL damp location

60-281
Old Bronze / Alabaster Glass



14" TWIST AND LOCK

(2) 60W A19 max. / Medium Base
Dimensions: Width 14", Height 5.5"
CUL damp location

60-3175
Mahogany Bronze / Alabaster Glass



12" TWIST AND LOCK

(1) 60W A19 max. / Medium Base
Dimensions: Width 11.5", Height 4.5"
CUL damp location

60-280
Old Bronze / Alabaster Glass



12" TWIST AND LOCK

(1) 60W A19 max. / Medium Base
Dimensions: Width 11.5", Height 4.5"
CUL damp location

© Satco Products, Inc. All rights reserved.

CLOSE-TO-CEILING

60-127
Matte Black / Opal Glass



11" FLUSH MOUNT
(3) 60W A19 max. / Medium Base
Dimensions: Width 11.38", Height 4.88"
CUL damp location

76-245
Brushed Nickel / Frosted Melon Glass



15" FLUSH MOUNT
(3) 60W A19 max. / Medium Base
Dimensions: Width 15.25", Height 6"
CUL damp location

60-223
Textured White / Alabaster Glass



15" FLUSH MOUNT
(3) 60W A19 max. / Medium Base
Dimensions: Width 15.25", Height 6"
CUL damp location

60-128
Matte Black / Opal Glass



13" FLUSH MOUNT
(2) 60W A19 max. / Medium Base
Dimensions: Width 13.25", Height 5.38"
CUL damp location

76-244
Brushed Nickel / Frosted Melon Glass



13" FLUSH MOUNT
(2) 60W A19 max. / Medium Base
Dimensions: Width 13.25", Height 5.5"
CUL damp location

60-222
Textured White / Alabaster Glass



13" FLUSH MOUNT
(2) 60W A19 max. / Medium Base
Dimensions: Width 13.25", Height 5.38"
CUL damp location

60-129
Matte Black / Opal Glass



15" FLUSH MOUNT
(2) 60W A19 max. / Medium Base
Dimensions: Width 15.25", Height 6"
CUL damp location

76-243
Brushed Nickel / Frosted Melon Glass



11" FLUSH MOUNT
(2) 60W A19 max. / Medium Base
Dimensions: Width 11.25", Height 5"
CUL damp location

60-221
Textured White / Alabaster Glass



11" FLUSH MOUNT
(2) 60W A19 max. / Medium Base
Dimensions: Width 11.375", Height 4.88"
CUL damp location

76-128
Polished Brass / Frosted Melon Glass



15″ FLUSH MOUNT

(3) 60W A19 max. / Medium Base
Dimensions: Width 15.25″, Height 6″
CUL damp location

76-129
Textured White / Frosted Melon Glass



15″ FLUSH MOUNT

(3) 60W A19 max. / Medium Base
Dimensions: Width 15.25″, Height 6″
CUL damp location

76-126
Polished Brass / Frosted Melon Glass



13″ FLUSH MOUNT

(2) 60W A19 max. / Medium Base
Dimensions: Width 13.25″, Height 5.5″
CUL damp location

76-127
Textured White / Frosted Melon Glass



13″ FLUSH MOUNT

(2) 60W A19 max. / Medium Base
Dimensions: Width 13.25″, Height 5.5″
CUL damp location

76-124
Polished Brass / Frosted Melon Glass



11″ FLUSH MOUNT

(2) 60W A19 max. / Medium Base
Dimensions: Width 11.25″, Height 5″
CUL damp location

76-125
Textured White / Frosted Melon Glass



11″ FLUSH MOUNT

(2) 60W A19 max. / Medium Base
Dimensions: Width 11.25″, Height 5″
CUL damp location

© Satco Products, Inc. All rights reserved.

CLOSE-TO-CEILING

76-611
Brushed Nickel / Clear Ribbed Glass



15" FLUSH MOUNT

(3) 60W A19 max. / Medium Base
Dimensions: Width 15.25",
Height 6"
CUL damp location

76-608
Old Bronze / Clear Ribbed Glass



15" FLUSH MOUNT

(3) 60W A19 max. / Medium Base
Dimensions: Width 15.25", Height 6"
CUL damp location

76-093
Polished Brass / Clear Ribbed Glass



15" FLUSH MOUNT

(3) 60W A19 max. / Medium Base
Dimensions: Width 15.25", Height 6"
CUL damp location

76-610
Brushed Nickel / Clear Ribbed Glass



13" FLUSH MOUNT

(2) 60W A19 max. / Medium Base
Dimensions: Width 13.25", Height 5.5"
CUL damp location

76-607
Old Bronze / Clear Ribbed Glass



13" FLUSH MOUNT

(2) 60W A19 max. / Medium Base
Dimensions: Width 13.25", Height 5.5"
CUL damp location

76-092
Polished Brass / Clear Ribbed Glass



13" FLUSH MOUNT

(2) 60W A19 max. / Medium Base
Dimensions: Width 13.25", Height 5.5"
CUL damp location

76-609
Brushed Nickel / Clear Ribbed Glass



11" FLUSH MOUNT

(2) 60W A19 max. / Medium Base
Dimensions: Width 11.25", Height 5"
CUL damp location

76-606
Old Bronze / Clear Ribbed Glass



11" FLUSH MOUNT

(2) 60W A19 max. / Medium Base
Dimensions: Width 11.25", Height 5"
CUL damp location

76-091
Polished Brass / Clear Ribbed Glass



11" FLUSH MOUNT

(2) 60W A19 max. / Medium Base
Dimensions: Width 11.25", Height 5"
CUL damp location

76-191
Textured White / Clear Ribbed Glass



11" FLUSH MOUNT

(2) 60W A19 max. / Medium Base
Dimensions: Width 11.25", Height 5"
CUL damp location

76-192
Textured White / Clear Ribbed Glass



13" FLUSH MOUNT

(2) 60W A19 max. / Medium Base
Dimensions: Width 13.25", Height 5.5"
CUL damp location

76-193
Textured White / Clear Ribbed Glass



15" FLUSH MOUNT

(3) 60W A19 max. / Medium Base
Dimensions: Width 15.25", Height 6"
CUL damp location

76-131
Textured White / Frosted Ribbed Glass



11" FLUSH MOUNT

(2) 60W A19 max. / Medium Base
Dimensions: Width 11.25", Height 5"
CUL damp location

76-133
Textured White / Frosted Ribbed Glass



13" FLUSH MOUNT

(2) 60W A19 max. / Medium Base
Dimensions: Width 13.25", Height 5.5"
CUL damp location

76-132
Polished Brass / Frosted Ribbed Glass



13" FLUSH MOUNT

(2) 60W A19 max. / Medium Base
Dimensions: Width 13.25", Height 5.5"
CUL damp location

76-130
Polished Brass / Frosted Ribbed Glass



11" FLUSH MOUNT

(2) 60W A19 max. / Medium Base
Dimensions: Width 11.25", Height 5"
CUL damp location

77-125
Polished Brass / Clear Pineapple Glass



CLEAR PINEAPPLE

(1) 60W A19 max. / Medium Base
Dimensions: Dia. 5", Height 5.5"
CUL damp location

© Satco Products, Inc. All rights reserved.

CLOSE-TO-CEILING

77-987
White / White Glass



LARGE MUSHROOM

(2) 60W A19 max. / Medium Base
Dimensions: Width 12", Height 6"
CUL damp location

76-604
Old Bronze / White Glass



LARGE MUSHROOM

(2) 60W A19 max. / Medium Base
Dimensions: Width 12", Height 6"
CUL damp location

77-062
White / White Glass



MEDIUM MUSHROOM

(2) 60W A19 max. / Medium Base
Dimensions: Width 9.5", Height 6"
CUL damp location

76-602
Old Bronze / White Glass



MEDIUM MUSHROOM

(2) 60W A19 max. / Medium Base
Dimensions: Width 9.5", Height 6"
CUL damp location

77-060
White / White Glass



SMALL MUSHROOM

(1) 60W A19 max. / Medium Base
Dimensions: Width 7.5", Height 5"
CUL damp location

76-600
Old Bronze / White Glass



SMALL MUSHROOM

(1) 60W A19 max. / Medium Base
Dimensions: Width 7.5", Height 5"
CUL damp location

76-676
Old Bronze / Alabaster Glass



LARGE MUSHROOM

(2) 60W A19 max. / Medium Base
Dimensions: Width 12", Height 6"
CUL damp location

76-677
Brushed Nickel / Alabaster Glass



LARGE MUSHROOM

(2) 60W A19 max. / Medium Base
Dimensions: Width 12", Height 6"
CUL damp location

76-673
Old Bronze / Alabaster Glass



MEDIUM MUSHROOM

(2) 60W A19 max. / Medium Base
Dimensions: Width 9.5", Height 6"
CUL damp location

76-674
Brushed Nickel / Alabaster Glass



MEDIUM MUSHROOM

(2) 60W A19 max. / Medium Base
Dimensions: Width 9.5", Height 6"
CUL damp location

76-670
Old Bronze / Alabaster Glass



SMALL MUSHROOM

(1) 60W A19 max. / Medium Base
Dimensions: Width 7.5", Height 5"
CUL damp location

76-671
Brushed Nickel / Alabaster Glass



SMALL MUSHROOM

(1) 60W A19 max. / Medium Base
Dimensions: Width 7.5", Height 5"
CUL damp location

© Satco Products, Inc. All rights reserved.

CLOSE-TO-CEILING

76-605
Brushed Nickel / White Glass



LARGE MUSHROOM

(2) 60W A19 max. / Medium Base
Dimensions: Width 12", Height 6"
CUL damp location

76-253
White / Clear Ribbed Glass



10" MUSHROOM FLUSH

(2) 60W A19 max. / Medium Base
Dimensions: Width 9.5", Height 6"
CUL damp location

76-603
Brushed Nickel / White Glass



MEDIUM MUSHROOM

(2) 60W A19 max. / Medium Base
Dimensions: Width 9.5", Height 6"
CUL damp location

76-251
White / Clear Ribbed Glass



8" MUSHROOM FLUSH

(1) 60W A19 max. / Medium Base
Dimensions: Width 7.5", Height 5"
CUL damp location

76-601
Brushed Nickel / White Glass



SMALL MUSHROOM

(1) 60W A19 max. / Medium Base
Dimensions: Width 7.5", Height 5"
CUL damp location

76-257
White / Clear Ribbed Glass



6" BALL

(1) 60W A19 max. / Medium Base
Dimensions: Width 6", Height 7.25"
CUL damp location

60-3249
Brushed Nickel / Frosted Glass



6″ BALL

(1) 60W A19 max. / Medium Base
Dimensions: Width 6″, Height 7.25″
CUL damp location

77-108
Polished Brass / White Glass



6″ BALL

(1) 60W A19 max. / Medium Base
Dimensions: Width 6″, Height 7.25″
CUL damp location

60-245
Brushed Nickel / White Glass



6″ BALL

(1) 60W A19 max. / Medium Base
Dimensions: Width 6″, Height 7.25″
CUL damp location

77-947
White / White Glass



6″ BALL

(1) 60W A19 max. / Medium Base
Dimensions: Width 6″, Height 7.25″
CUL damp location

60-247
Old Bronze / Alabaster Glass



6″ BALL

(1) 60W A19 max. / Medium Base
Dimensions: Width 6″, Height 7.25″
CUL damp location

60-295
Polished Brass / White Glass



6″ BALL

(1) 60W A19 max. / Medium Base
Dimensions: Width 6″, Height 7.25″
CUL damp location

60-712
White / White Glass



6″ FLUSH (BALL) with Pull Chain Switch

(1) 60W A19 max. / Medium Base
Dimensions: Dia. 6″, Height 7.25″
CUL damp location

60-257
Brushed Nickel / Frosted Melon Glass



6″ FLUSH MOUNT

(1) 60W A19 max. / Medium Base
Dimensions: Width 6″, Height 7.25″
CUL damp location

© Satco Products, Inc. All rights reserved.

CLOSE-TO-CEILING

60-4801
Brushed Nickel



DUAL SURFACE MOUNT (CEILING OR WALL)

(1) 60W max. / Medium Base – LAMP NOT INCLUDED
Dimensions: Dia. 5", Ext. 2.375" (less lamp)
CUL damp location

60-4802
Polished Nickel



DUAL SURFACE MOUNT (CEILING OR WALL)

(1) 60W max. / Medium Base – LAMP NOT INCLUDED
Dimensions: Dia. 5", Ext. 2.375" (less lamp)
CUL damp location

60-4803
White



STYLE SOCKET (CEILING OR WALL)

(1) 60W max. / Medium Base – LAMP NOT INCLUDED
Dimensions: Dia. 5", Ext. 2.375" (less lamp)
CUL damp location

60-4804
Dark Bronze



STYLE SOCKET (CEILING OR WALL)

(1) 60W max. / Medium Base – LAMP NOT INCLUDED
Dimensions: Dia. 5", Ext. 2.375" (less lamp)
CUL damp location

77-102
Polished Chrome / Crystal & White Glass



LARGE FLUSH (DRUM)

(2) 60W A19 max. / Medium Base
Dimensions: Dia. 10″, Height 7″
CUL damp location

77-099
White / Crystal & White Glass



LARGE FLUSH (DRUM)

(2) 60W A19 max. / Medium Base
Dimensions: Dia. 10″, Height 7″
CUL damp location

77-101
Polished Chrome / Crystal & White Glass



MEDIUM FLUSH (DRUM)

(2) 60W A19 max. / Medium Base
Dimensions: Dia. 8″, Height 6″
CUL damp location

77-098
White / Crystal & White Glass



MEDIUM FLUSH (DRUM)

(2) 60W A19 max. / Medium Base
Dimensions: Dia. 8″, Height 6″
CUL damp location

77-100
Polished Chrome / Crystal & White Glass



SMALL FLUSH (DRUM)

(1) 60W A19 max. / Medium Base
Dimensions: Dia. 6″, Height 5″
CUL damp location

77-097
White / Crystal & White Glass



SMALL FLUSH (DRUM)

(1) 60W A19 max. / Medium Base
Dimensions: Dia. 6″, Height 5″
CUL damp location

© Satco Products, Inc. All rights reserved.

CLOSE-TO-CEILING

76-270
White Holder



SQUARE WHEAT DESIGN

with RUFFLED EDGE

(2) 60W A19 max. / Medium Base
Dimensions: Width 11.75", Height 4.75"
CUL damp location

77-126
White Holder



SQUARE FLORAL DESIGN

(2) 60W A19 max. / Medium Base
Dimensions: Width 11.75", Height 4.75"
CUL damp location

77-823
White Holder



ROUND WHITE

(2) 60W A19 max. / Medium Base
Dimensions: Width 12", Height 4.75"
CUL damp location

77-824
White Holder



SQUARE WHITE

(2) 60W A19 max. / Medium Base
Dimensions: Width 11.75", Height 4.75"
CUL damp location

76-268
White Holder



ROUND GRAPE DESIGN

(2) 60W A19 max. / Medium Base
Dimensions: Width 12", Height 4.75"
CUL damp location

76-269
White Holder



ROUND SUNBURST DESIGN

(2) 60W A19 max. / Medium Base
Dimensions: Width 12", Height 4.75"
CUL damp location

77-392
White Holder



SQUARE FLORAL DESIGN

with Pull Chain Switch

(2) 60W A19 max. / Medium Base
Dimensions: Width 11.75", Height 4.75"
CUL damp location

76-412
White / Black Baffle



R20 / PAR20 1 LIGHT | STRAIGHT CYLINDER

(1) 50W R20 / PAR20 Halogen max. / Medium Base
Dimensions: Height 8.5", Dia. 3.5"
CETL US damp location

76-416
White / Black Baffle



R20 / PAR20 3 LIGHT | STRAIGHT CYLINDER

(3) 50W R20 / PAR20 Halogen max. / Medium Base
Dimensions: Height 8.5", Width 14"
CETL US damp location

76-418
White / Black Baffle



R30 / PAR30 1 LIGHT | STRAIGHT CYLINDER

(1) 75W R30 / 50W PAR30 Halogen max. / Medium Base
Dimensions: Height 9.25", Dia. 4.5"
CETL US damp location

76-422
White / Black Baffle



R30 / PAR30 3 LIGHT | STRAIGHT CYLINDER

(3) 75W R30 / 50W PAR30 Halogen max. / Medium Base
Dimensions: Height 10", Dia. 18",
CETL US damp location

© Satco Products, Inc. All rights reserved.

PENDANTS

60-204
Brushed Nickel / Alabaster Glass



20″ PENDANT

(3) 60W A19 max. / Medium Base
Dimensions: Dia. 20″, Height 27.75″, Chain 48″, Wire 12′
Accessories:
25-1069 3′ Section of matching chain

60-203
Brushed Nickel / Alabaster Glass



15″ PENDANT

(3) 60W A19 max. / Medium Base
Dimensions: Dia. 15″, Height 23″, Chain 48″, Wire 12′
Accessories:
25-1069 3′ Section of matching chain

60-370
Brushed Nickel / Alabaster Glass



THREE LIGHT PENDANT

(3) 60W A19 max. / Medium Base
Dimensions: Dia. 20.5″, Height 22.5″, Chain 48″, Wire 12’
Accessories:
25-1069 3′ Section of Brushed Nickel chain

60-371
Old Bronze / Alabaster Glass



THREE LIGHT PENDANT

(3) 60W A19 max. / Medium Base
Dimensions: Dia.20.5″, Height 22.5″, Chain 48″, Wire 12’
Accessories:
25-1067 3′ Section of Old Bronze chain

60-390
Brushed Nickel / Alabaster Glass



HANGING DOME

(1) 100W A19 max. / Medium Base
Dimensions: Dia. 16″, Height 11.5″, Chain 48″, Wire 12′
Accessories:
25-1069 3′ Section of matching chain

60-3173
Mahogany Bronze / Alabaster Glass



HANGING DOME

(1) 100W A19 max. / Medium Base
Dimensions: Dia. 16″, Height 11.5″, Chain 48″, Wire 12′
Accessories:
25-2081 3′ Section of matching chain

60-3258
Brushed Nickel / Frosted Glass



HANGING DOME

(1) 100W A19 max. / Medium Base
Dimensions: Dia. 16″, Height 11.5″, Chain 48″, Wire 12′
Accessories:
25-1069 3′ Section of matching chain

60-391
Old Bronze / Alabaster Glass



HANGING DOME

(1) 100W A19 max. / Medium Base
Dimensions: Dia. 16″, Height 11.5″, Chain 48″, Wire 12′
Accessories:
25-1067 3′ Section of matching chain

60-394
Brushed Nickel / Alabaster Glass



PENDANT BELL

(1) 100W A19 max. / Medium Base
Dimensions: Dia. 9.75″, Height 20.5″, Chain 48″, Wire 12′
Accessories:
25-1069 3′ Section of matching chain

60-395
Old Bronze / Alabaster Glass



PENDANT BELL

(1) 100W A19 max. / Medium Base
Dimensions: Dia. 9.75″, Height 20.5″, Chain 48″, Wire 12′
Accessories:
25-1067 3′ Section of matching chain

60-3259
Brushed Nickel / Frosted Glass



PENDANT BELL

(1) 100W A19 max. / Medium Base
Dimensions: Dia. 9.75″, Height 20.5″, Chain 48″, Wire 12′
Accessories:
25-1069 3′ Section of matching chain

60-3174
Mahogany Bronze / Frosted Glass



PENDANT BELL

(1) 100W A19 max. / Medium Base
Dimensions: Dia. 9.75″, Height 20.5″, Chain 48″, Wire 12′
Accessories:
25-2081 3′ Section of matching chain

© Satco Products, Inc. All rights reserved.

EMPIRE MINI PENDANTS

60-365
Brushed Nickel / Alabaster Glass



MINI PENDANT with hang-straight canopy

(1) 100W A19 max. / Medium Base
Dimensions: Width 7", Height 6.5"

Accessories:
Additional Stem Lengths
25-2047 (6"), **25-2021** (12")

60-3172
Mahogany Bronze / Frosted Glass



MINI PENDANT with hang-straight canopy

(1) 100W A19 max. / Medium Base
Dimensions: Width 7", Height 6.5"

Accessories:
Additional Stem Lengths
25-2078 (6"), **25-2079** (12")

60-366
Old Bronze / Alabaster Glass



MINI PENDANT with hang-straight canopy

(1) 100W A19 max. / Medium Base
Dimensions: Width 7", Height 6.5"

Accessories:
Additional Stem Lengths
25-2028 (6"), **25-2002** (12")

60-3257
Brushed Nickel / Frosted Glass



MINI PENDANT with hang-straight canopy

(1) 100W A19 max. / Medium Base
Dimensions: Width 7", Height 6.5"

Accessories:
Additional Stem Lengths
25-2047 (6"), **25-2021** (12")

EMPIRE PENDANTS AVAILABLE WITH HANG-STRAIGHT CANOPIES 12′ OF WIRE SUPPLIED

WAREHOUSE PENDANTS

76-661
Brushed Nickel



WAREHOUSE SHADE

(1) 100W A19 max. / Medium Base
Dimensions: Width 16", Height 8.13", Cord 12'

76-283
White



WAREHOUSE SHADE

(1) 100W A19 max. / Medium Base
Dimensions: Width 16", Height 8.13", Cord 12'

76-662
Old Bronze



WAREHOUSE SHADE

(1) 100W A19 max. / Medium Base
Dimensions: Width 16", Height 8.13", Cord 12'

76-284
Black



WAREHOUSE SHADE

(1) 100W A19 max. / Medium Base
Dimensions: Width 16", Height 8.13", Cord 12'

76-663
Red



WAREHOUSE SHADE

(1) 100W A19 max. / Medium Base
Dimensions: Width 16", Height 8.13", Cord 12'

76-660
Green



WAREHOUSE SHADE

(1) 100W A19 max. / Medium Base
Dimensions: Width 16", Height 8.13", Cord 12'

© Satco Products, Inc. All rights reserved.

BALLERINA VANITIES

TWO LIGHT 18"



60-320
Brushed Nickel/
Alabaster Glass

(2) 100W A19 max. / Medium Base
Dimensions: Width 18", Height 7.63", Ext. 8.5"

Alabaster Glass

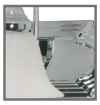

60-316
Polished
Chrome



60-324
Old Bronze

Frosted Glass



60-3278
Brushed
Nickel



60-3161
Mahogany
Bronze

THREE LIGHT 24"



60-321
Brushed Nickel/
Alabaster Glass

(3) 100W A19 max. / Medium Base
Dimensions: Width 24", Height 7.63", Ext. 8.5"

Alabaster Glass

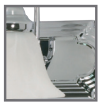

60-317
Polished
Chrome



60-325
Old Bronze

Frosted Glass



60-3279
Brushed
Nickel



60-3162
Mahogany
Bronze

FOUR LIGHT 30"



60-322
Brushed Nickel/
Alabaster Glass

(4) 100W A19 max. / Medium Base
Dimensions: Width 30", Height 7.63", Ext. 8.5"

Alabaster Glass

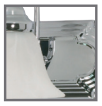

60-318
Polished
Chrome



60-326
Old Bronze

Frosted Glass



60-3281
Brushed
Nickel



60-3163
Mahogany
Bronze

FIVE LIGHT 36"



60-323
Brushed Nickel/
Alabaster Glass

(5) 100W A19 max. / Medium Base
Dimensions: Width 36", Height 7.63", Ext. 8.5"

Alabaster Glass

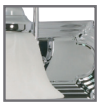

60-319
Polished
Chrome



60-327
Old Bronze

Frosted Glass



60-3282
Brushed
Nickel



60-3164
Mahogany
Bronze

SEVEN LIGHT 48"



60-291
Brushed Nickel/
Alabaster Glass

(7) 100W A19 max. / Medium Base
Dimensions: Width 48", Height 7.63", Ext. 8.5"

Alabaster Glass

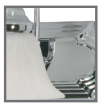

60-290
Polished
Chrome



60-292
Old Bronze

Frosted Glass



60-3283
Brushed
Nickel



60-3155
Mahogany
Bronze

UP OR DOWN INSTALLATION

EMPIRE VANITIES

ONE LIGHT 6″

(1) 100W A19 max. / Medium Base
Dimensions: Width 6.25″, Height 6.13″, Ext. 9″



60-340
Brushed Nickel w/
Alabaster Glass

Alabaster Glass



60-336
Polished
Chrome



60-344
Old Bronze

Frosted Glass



60-3264
Brushed
Nickel



60-3165
Mahogany
Bronze

TWO LIGHT 15″

(2) 100W A19 max. / Medium Base
Dimensions: Width 14.875″, Height 6.13″, Ext. 8″



60-341
Brushed Nickel w/
Alabaster Glass

Alabaster Glass



60-337
Polished
Chrome



60-345
Old Bronze

Frosted Glass



60-3265
Brushed
Nickel



60-3166
Mahogany
Bronze

THREE LIGHT 21″

(3) 100W A19 max. / Medium Base
Dimensions: Width 20.5″, Height 6.13″, Ext. 8″



60-342
Brushed Nickel w/
Alabaster Glass

Alabaster Glass



60-338
Polished
Chrome



60-346
Old Bronze

Frosted Glass



60-3266
Brushed
Nickel



60-3167
Mahogany
Bronze

FOUR LIGHT 29″

(4) 100W A19 max. / Medium Base
Dimensions: Width 28.75″, Height 6.13″, Ext. 8″



60-343
Brushed Nickel w/
Alabaster Glass

Alabaster Glass



60-339
Polished
Chrome



60-347
Old Bronze

Frosted Glass



60-3277
Brushed
Nickel



60-3168
Mahogany
Bronze

UP OR DOWN INSTALLATION

© Satco Products, Inc. All rights reserved.

VANITIES

THREE LIGHT 18"



60-300
Brushed Nickel

(3) 100W Type G max. / Medium Base
Dimensions: Width 18", Height 4.75", Ext. 2" (less lamp)



60-296
Polished Chrome

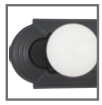

60-1284
Mahogany Bronze

FOUR LIGHT 24"



60-301
Brushed Nickel

(4) 100W Type G max. / Medium Base
Dimensions: Width 24", Height 4.75", Ext. 2" (less lamp)



60-297
Polished Chrome

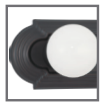

60-1285
Mahogany Bronze

SIX LIGHT 36"



60-302
Brushed Nickel

(6) 100W Type G max. / Medium Base
Dimensions: Width 36", Height 4.75", Ext. 2" (less lamp)



60-298
Polished Chrome

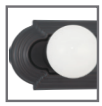

60-1286
Mahogany Bronze

EIGHT LIGHT 48"



60-303
Brushed Nickel

(8) 100W Type G max. / Medium Base
Dimensions: Width 48", Height 4.75", Ext. 2" (less lamp)



60-299
Polished Chrome

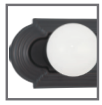

60-1287
Mahogany Bronze

THREE LIGHT 18″



77-188
Polished Brass

(3) 100W Type G max. / Medium Base
Dimensions: Width 18″, Height 4.25″, Ext. 2″ (less lamp)



77-192
Polished Chrome

FOUR LIGHT 24″



77-189
Polished Brass

(4) 100W Type G max. / Medium Base
Dimensions: Width 24″, Height 4.25″, Ext. 2″ (less lamp)



77-193
Polished Chrome

SIX LIGHT 36″



77-190
Polished Brass

(6) 100W Type G max. / Medium Base
Dimensions: Width 36″, Height 4.25″, Ext. 2″ (less lamp)



77-194
Polished Chrome

EIGHT LIGHT 48″

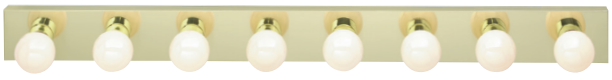

77-191
Polished Brass

(8) 100W Type G max. / Medium Base
Dimensions: Width 48″, Height 4.75″, Ext. 2″ (less lamp)



77-195
Polished Chrome

© Satco Products, Inc. All rights reserved.

SCONCES

60-044
Old Bronze / Tuscan Suede Glass



TAPAS ONE LIGHT SCONCE
(1) 60W A19 max. / Medium Base
Dimensions: Width 12", Height 7", Ext. 6"
(glass up installation only)

60-5378
Old Bronze / Alabaster Glass



BALLERINA ONE LIGHT SCONCE
(1) 60W A19 max. / Medium Base
Dimensions: Width 15.88", Height 7", Ext. 7.88"
(glass up installation only)

60-5381
Brushed Nickel / Alabaster Glass



BALLERINA ONE LIGHT SCONCE
(1) 60W A19 max. / Medium Base
Dimensions: Width 15.88", Height 7", Ext. 7.88"
(glass up installation only)

60-5379
Mahogany Bronze / Frosted Glass



BALLERINA ONE LIGHT SCONCE
(1) 60W A19 max. / Medium Base
Dimensions: Width 15.88", Height 7", Ext. 7.88"
(glass up installation only)

60-5382
Brushed Nickel / Frosted Glass



BALLERINA ONE LIGHT SCONCE
(1) 60W A19 max. / Medium Base
Dimensions: Width 15.88", Height 7", Ext. 7.88"
(glass up installation only)

60-5374
Old Bronze / Alabaster Glass



EMPIRE ONE LIGHT SCONCE
(1) 60W A19 max. / Medium Base
Dimensions: Dia. 10″, Height 9.63″, Ext. 5″
(glass up installation only)

60-5376
Brushed Nickel / Alabaster Glass



EMPIRE ONE LIGHT SCONCE
(1) 60W A19 max. / Medium Base
Dimensions: Dia. 10″, Height 9.63″, Ext. 5″
(glass up installation only)

60-5375
Mahogany Bronze / Frosted Glass



EMPIRE ONE LIGHT SCONCE
(1) 60W A19 max. / Medium Base
Dimensions: Dia. 10″, Height 9.63″, Ext. 5″
(glass up installation only)

60-5377
Brushed Nickel / Frosted Glass



EMPIRE ONE LIGHT SCONCE
(1) 60W A19 max. / Medium Base
Dimensions: Dia. 10″, Height 9.63″, Ext. 5″
(glass up installation only)

© Satco Products, Inc. All rights reserved.

VANITY / WALL FIXTURES

76-273
White / White Diamond Glass



7" "U" CHANNEL GLASS
(1) 60W A19 max. / Medium Base
Dimensions: Width 4.5", Height 7.5", Ext. 4.25"

76-276
White / White Diamond Glass



14" "U" CHANNEL GLASS
(2) 60W A19 max. / Medium Base
Dimensions: Width 14", Height 4.75", Ext. 4.25"

76-277
White / White Diamond Glass



24" "U" CHANNEL GLASS
(4) 60W A19 max. / Medium Base
Dimensions: Width 24", Height 4.75", Ext. 4.25"

77-086
White / White Glass



7" "U" CHANNEL GLASS
(1) 60W A19 max. / Medium Base
Dimensions: Width 4.5", Height 7.5", Ext. 4.25"

77-087
White / White Diamond Glass



14" "U" CHANNEL GLASS
(2) 60W A19 max. / Medium Base
Dimensions: Width 14", Height 4.75", Ext. 4.25"

77-088
White / White Diamond Glass



24" "U" CHANNEL GLASS
(4) 60W A19 max. / Medium Base
Dimensions: Width 24", Height 4.75", Ext. 4.25"

77-989
White / White Glass w/ Bottom Turn Switch



7" "U" CHANNEL GLASS
(1) 60W A19 max. / Medium Base
Dimensions: Width 4.5", Height 7.5", Ext. 4.25"

77-990
White / White Diamond Glass



14" "U" CHANNEL GLASS
(2) 60W A19 max. / Medium Base
Dimensions: Width 14", Height 4.75", Ext. 4.25"

77-991
White / White Diamond Glass



24" "U" CHANNEL GLASS
(4) 60W A19 max. / Medium Base
Dimensions: Width 24", Height 4.75", Ext. 4.25"

77-121B
Chrome / White Glass, Crystal Bottom,
with Convenience Outlet



CRYSTAL BOTTOM BATH SHADE
(1) 60W A19 max. / Medium Base
Dimensions: Width 4.75″, Height 4.75″, Ext. 6.75″

77-120B
Polished Brass / Frosted Glass,
with On-Off Switch



FROSTED GRAPE SHADE
(1) 60W A19 max. / Medium Base
Dimensions: Width 4.5″, Height 7.75″, Ext. 4.875″
(glass up installation only)

© Satco Products, Inc. All rights reserved.



FUNCTIONAL solutions

DESIGN THAT DELIVERS

BLINK's LED fixture program offers a diverse range of lighting solutions with a focus on quality and performance. Featuring a graceful design with die-cast aluminum construction, quick installation brackets, and compliance for reliability and adaptability in various settings





BLINK® SERIES

SETTING THE STANDARD IN PROFESSIONAL LIGHTING

BLINK's LED fixture program offers a diverse range of lighting solutions with a focus on quality and performance. Featuring a graceful design with die-cast aluminum construction, quick installation brackets, and compliance for reliability and adaptability in various settings.

PRO



External Driver

PERFORMER



Low Profile External Driver

THE DIFFERENCE IS IN THE DRIVER

BLINK's external drivers boast advanced components that better regulate the electricity flowing to the LED chips, preventing electrical interference, overloading, and overheating. While some DOB (driver on board) flush mount fixtures may be an option, many don't offer the same level of performance, efficiency, and longevity as an external driver.

The external driver design extends the lifespan of our fixtures, setting them apart from DOB products that tend to experience premature driver failure and flickering due to inadequate filtering components. Furthermore, our external drivers are designed to match the precise needs of our LED fixtures, resulting in superior efficiency. Plus, the added components delivers improved dimming capabilities, which simply isn't possible to achieve with DOB designs due to limited space.

PRO+

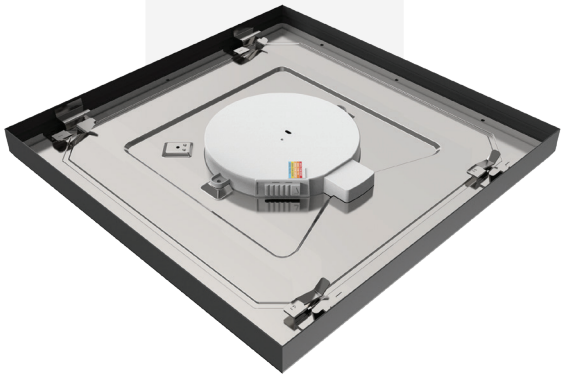

Low Profile External Driver

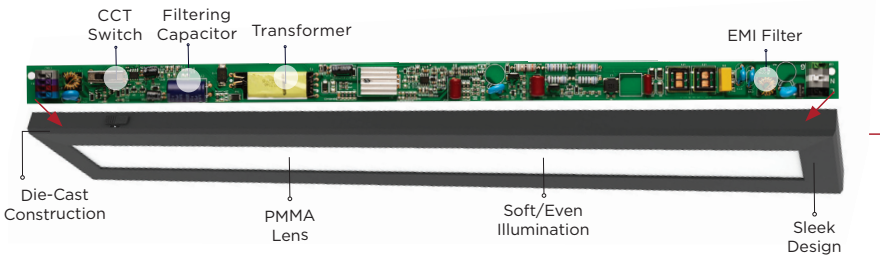

LINEAR DRIVER HOUSED IN FRAME

SCAN TO VIEW MORE INFORMATION ABOUT BLINK® SERIES

BLINK® PRO | EM BATTERY BACKUP

In critical lighting situations, the BLINK® Pro EM Backup provides peace of mind while seamlessly integrating with the BLINK® Pro Series.

EM SPECIFICATIONS

- Alert Function
- Test Indicator Combo Button
- 90 Minute Battery Run Time
- Quick-Snap Installation

Green: Fully Charged
Blinking Red: Service Battery
Red: Indicates Charging

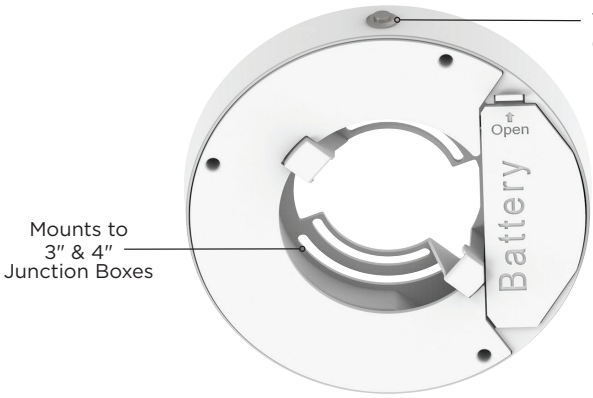

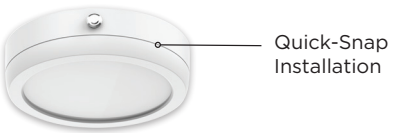

Note:
Blink® Pro fixture sold separately.
Shown with 62-1710

BLINK® PRO | EXTENSION COLLARS

SQUARE & ROUND OPTIONS

Extension Collars for shallow box installations or to match profile of BLINK® Pro with EM Models.

Extension Collars come in White, Black, Brushed Nickel and Bronze Finishes.



BLINK® SERIES | MOUNTING BRACKETS | EASE OF INSTALLATION

The inclusion of a removable mounting bracket for all models simplifies the mounting procedure, allowing for quick and hassle-free installation. The fixture retaining clips effortlessly slide and lock into place on the mounting plates, ensuring a secure and solid fit. The end result is a clean and seamless appearance.



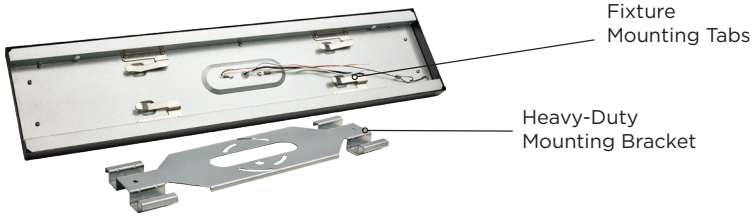

© Satco Products, Inc. All rights reserved.

BLINK® PRO

								ACCESSORIES		
ITEM	SIZE	SHAPE	FINISH	WATTS	LUMENS	VOLTS	CLOSET RATED	EM BACKUP	REPLACEMENT BATTERY	EXTENSION COLLAR
62-1700	5"	Round	White	9W	700-780	120	✓	N/A	N/A	25-1700
62-1701	5"	Round	Black	9W	650-680	120	✓	N/A	N/A	25-1701
62-1702	5"	Round	Bronze	9W	650-680	120	✓	N/A	N/A	25-1702
62-1703	5"	Round	Br. Nickel	9W	650-680	120	✓	N/A	N/A	N/A
62-1710	7"	Round	White	11W	980-1050	120	✓	62-1710/EM	25-9004	25-1710
62-1711	7"	Round	Black	11W	900-950	120	✓	62-1711/EM	25-9004	25-1711
62-1712	7"	Round	Bronze	11W	900-950	120	✓	62-1712/EM	25-9004	25-1712
62-1713	7"	Round	Br. Nickel	11W	900-950	120	✓	62-1713/EM	25-9004	25-1713
62-1720	9"	Round	White	13W	1300-1320	120	•	62-1720/EM	25-9005	25-1720
62-1721	9"	Round	Black	13W	1200-1250	120	•	62-1721/EM	25-9005	25-1721
62-1722	9"	Round	Bronze	13W	1200-1250	120	•	62-1722/EM	25-9005	25-1722
62-1723	9"	Round	Br. Nickel	13W	1200-1250	120	•	62-1723/EM	25-9005	25-1723
62-1704	5"	Square	White	9W	680-730	120	✓	N/A	N/A	25-1704
62-1705	5"	Square	Black	9W	600-680	120	✓	N/A	N/A	25-1705
62-1706	5"	Square	Bronze	9W	600-680	120	✓	N/A	N/A	25-1706
62-1707	5"	Square	Br. Nickel	9W	600-680	120	✓	N/A	N/A	N/A
62-1714	7"	Square	White	11W	940-1000	120	✓	62-1714/EM	25-9004	25-1714
62-1715	7"	Square	Black	11W	800-850	120	✓	62-1715/EM	25-9004	25-1715
62-1716	7"	Square	Bronze	11W	800-850	120	✓	62-1716/EM	25-9004	25-1716
62-1717	7"	Square	Br. Nickel	11W	800-850	120	✓	62-1717/EM	25-9004	25-1717
62-1724	9"	Square	White	13W	1200-1300	120	•	62-1724/EM	25-9005	25-1724
62-1725	9"	Square	Black	13W	1032-1150	120	•	62-1725/EM	25-9005	25-1725
62-1726	9"	Square	Bronze	13W	1032-1150	120	•	62-1726/EM	25-9005	25-1726
62-1727	9"	Square	Br. Nickel	13W	1032-1150	120	•	62-1727/EM	25-9005	25-1727

✓ = 5" & 7" Comply for Zero Clearance Applications

• = Consult NEC Code for Dimensional Parameters for installation in clothes closets.

Features

- Dimmable
- 5 CCT Selectable 2700K/3000/3500/4000K/5000K
- Available in 120V and 120V/277V
- Emergency Backup Options
- Enhanced Driver Filtering
- Built-In 2.5KV Surge Protection
- Quick-Install Mounting Brackets
- Chamfered Bezel Die-Cast Construction

CLOSET RATED

Complies with NEC 410.16(A)(3) & NEC 410.16(C) (5) Certified under UL 1598, suitable for clothes closet installation.

FINISH OPTIONS


White


Black


Bronze

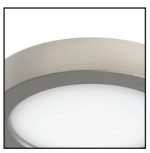
Brushed Nickel



BLINK® PRO | 0-10V EM CAPABLE

									ACCESSORIES		
ITEM	SIZE	SHAPE	FINISH	WATTS	LUMENS	CCT	VOLTS	CLOSET RATED	EM BACKUP	REPLACEMENT BATTERY	EXTENSION COLLAR
62-1746	7″	Round	White	11W	980	3000K	120-277	•	62-1746/EM	25-9004	25-1710
62-1748	7″	Round	White	11W	980	4000K	120-277	•	62-1746/EM	25-9004	25-1710
62-1756	9″	Round	White	13W	1300	3000K	120-277	•	62-1756/EM	25-9005	25-1720
62-1758	9″	Round	White	13W	1300	4000K	120-277	•	62-1756/EM	25-9005	25-1720
62-1747	7″	Square	White	11W	940	3000K	120-277	•	62-1747/EM	25-9004	25-1714
62-1749	7″	Square	White	11W	940	4000K	120-277	•	62-1747/EM	25-9004	25-1714
62-1757	9″	Square	White	13W	1200	3000K	120-277	•	62-1757/EM	25-9005	25-1724
62-1759	9″	Square	White	13W	1200	4000K	120-277	•	62-1757/EM	25-9005	25-1724

Only compatible with Blink® Pro 0-10V Emergency Battery Backup Units

• = Consult NEC Code for Dimensional Parameters for installation in clothes closets.

BLINK® PRO | 0-10V NON-EM

ITEM	SIZE	SHAPE	FINISH	WATTS	LUMENS	CCT	VOLTS	EXTENSION COLLAR ACCESSORY	CLOSET RATED
62-1718	7″	Round	White	11W	980	3000K	120-277	25-1710	•
62-1733	7″	Round	White	11W	980	4000K	120-277	25-1710	•
62-1728	9″	Round	White	13W	1300	3000K	120-277	25-1720	•
62-1743	9″	Round	White	13W	1300	4000K	120-277	25-1720	•
62-1719	7″	Square	White	11W	940	3000K	120-277	25-1714	•
62-1734	7″	Square	White	11W	940	4000K	120-277	25-1714	•
62-1729	9″	Square	White	13W	1200	3000K	120-277	25-1724	•
62-1744	9″	Square	White	13W	1200	4000K	120-277	25-1724	•

• = Consult NEC Code for Dimensional Parameters for installation in clothes closets.

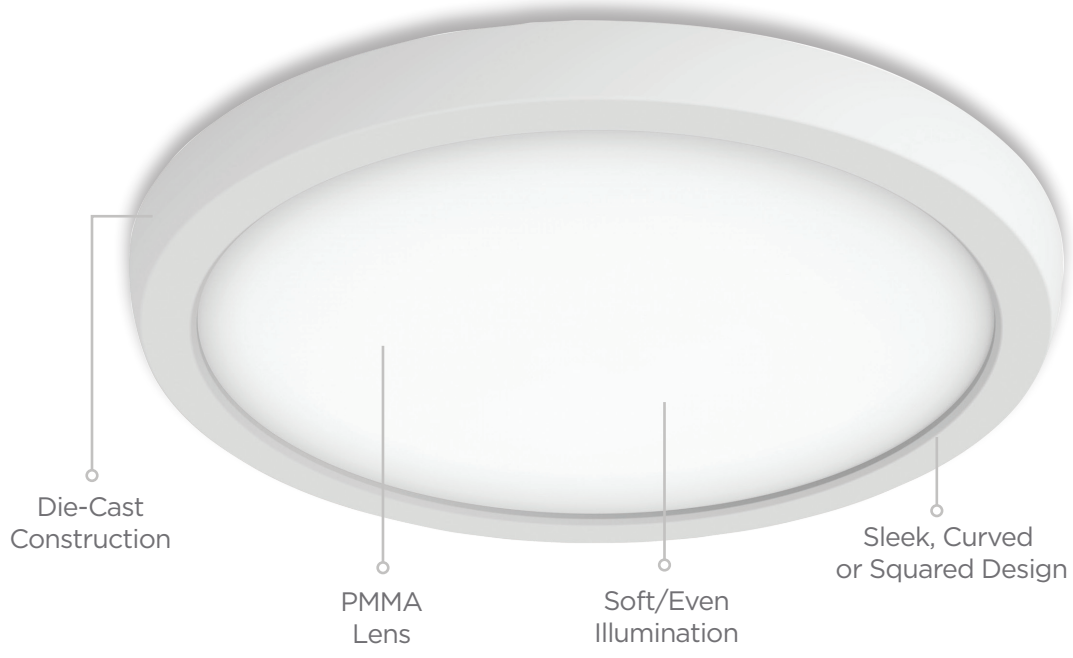

© Satco Products, Inc. All rights reserved.

BLINK® PRO+

ITEM	SIZE	SHAPE	FINISH	WATTS	LUMENS	VOLTS
62-1776	D:12"	Round	White	19.5W	1450-1520	120-277
62-1777	D:15"	Round	White	29W	2200-2320	120-277
62-1778	D:19"	Round	White	34W	2600-2740	120-277
62-1786	D:12"	Round	Black	19.5W	1350-1420	120-277
62-1787	D:15"	Round	Black	29.5W	2100-2220	120-277
62-1788	D:19"	Round	Black	34W	2500-2640	120-277
62-1796	D:12"	Round	Brushed Nickel	19.5W	1350-1470	120-277

Applications

- Kitchen
- Bathroom
- Hallway
- Office
- Utility



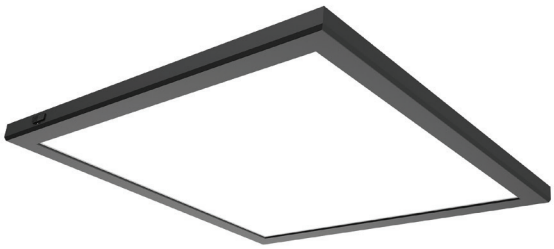

Features

- Dimmable
- 5 CCT Selectable
  2700K/3000/3500/4000K/5000K
- Built-In 2.5KV Surge Protection
- Enhanced Driver Filtering
- Quick-Install Mounting Brackets
- Chamfered Bezel Die-Cast Construction
- Offered in Large Diameter, Square, or Linear Models



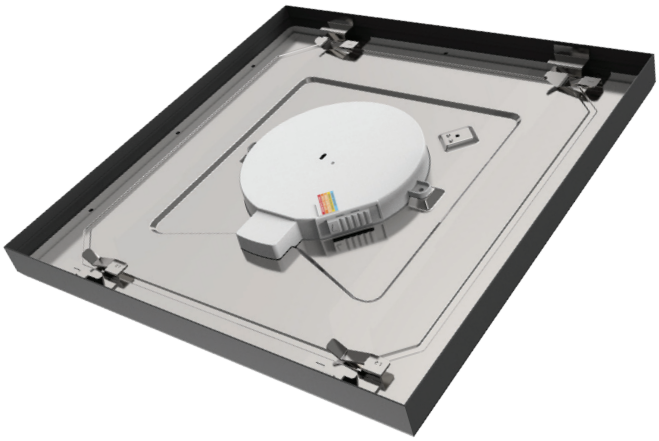

FINISH OPTIONS


White


Black

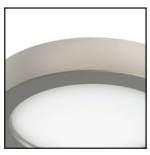
Brushed Nickel

ITEM	SIZE	SHAPE	FINISH	WATTS	LUMENS	VOLTS
62-1779	L:12" W:12"	Square	White	19.5W	1400-1470	120-277
62-1789	L:12" W:12"	Square	Black	19.5W	1300-1370	120-277
62-1799	L:12" W:12"	Square	Brushed Nickel	19.5W	1300-1410	120-277
62-1774	L:24" W:24"	Square	White	47W	3600-4050	120-277
62-1784	L:24" W:24"	Square	Black	47W	3550-3900	120-277
62-1770	L:24" W:5.5"	Rectangular	White	24W	1650-1870	120-277
62-1771	L:36" W:5.5"	Rectangular	White	32W	2150-2400	120-277
62-1772	L:48" W:5.5"	Rectangular	White	42W	2850-3100	120-277
62-1780	L:24" W:5.5 "	Rectangular	Black	24W	1600-1750	120-277
62-1781	L:36" W:5.5"	Rectangular	Black	32W	2100-2300	120-277
62-1782	L:48" W:5.5"	Rectangular	Black	42W	2800-2950	120-277
62-1773	L:12" W:24"	Rectangular	White	24W	1650-1900	120-277
62-1775	L:12" W:48"	Rectangular	White	47W	3500-4050	120-277
62-1783	L:12" W:24"	Rectangular	Black	24W	1650-1850	120-277
62-1785	L:12" W:48"	Rectangular	Black	47W	3450-3800	120-277



© Satco Products, Inc. All rights reserved.

BLINK® PERFORMER

ITEM	SIZE	SHAPE	FINISH	WATTS	LUMENS	VOLTS
62-1900	5″	Round	White	8W	700–730	120
62-1901	5″	Round	Black	8W	650–680	120
62-1902	5″	Round	Bronze	8W	650–680	120
62-1903	5″	Round	Brushed Nickel	8W	650–680	120
62-1910	7″	Round	White	10W	900–980	120
62-1911	7″	Round	Black	10W	850–930	120
62-1912	7″	Round	Bronze	10W	850–930	120
62-1913	7″	Round	Brushed Nickel	10W	850–930	120
62-1920	9″	Round	White	11W	1050–1150	120
62-1921	9″	Round	Black	11W	1000–1050	120
62-1922	9″	Round	Bronze	11W	1000–1050	120
62-1923	9″	Round	Brushed Nickel	11W	1000–1050	120

Applications

- Kitchen
- Bathroom
- Hallway
- Office
- Utility





Features

- Dimmable
- 5 CCT Selectable 2700K/3000/3500/4000K/5000K
- Built-In 2.5KV Surge Protection
- Enhanced Driver Filtering
- Quick-Install Mounting Brackets
- Chamfered Bezel Die-Cast Construction
- Flat Back Design



FINISH OPTIONS


White


Black


Bronze

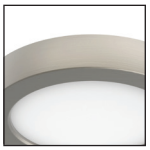
Brushed Nickel

ITEM	SIZE	SHAPE	FINISH	WATTS	LUMENS	VOLTS
62-1904	5″	Square	White	8W	680–730	120
62-1905	5″	Square	Black	8W	600–650	120
62-1906	5″	Square	Bronze	8W	600–650	120
62-1907	5″	Square	Brushed Nickel	8W	600–650	120
62-1914	7″	Square	White	10W	900–980	120
62-1915	7″	Square	Black	10W	850–900	120
62-1916	7″	Square	Bronze	10W	850–900	120
62-1917	7″	Square	Brushed Nickel	10W	850–900	120
62-1924	9″	Square	White	11W	1050–1100	120
62-1925	9″	Square	Black	11W	1000–1050	120
62-1926	9″	Square	Bronze	11W	1000–1050	120
62-1927	9″	Square	Brushed Nickel	11W	1000–1050	120

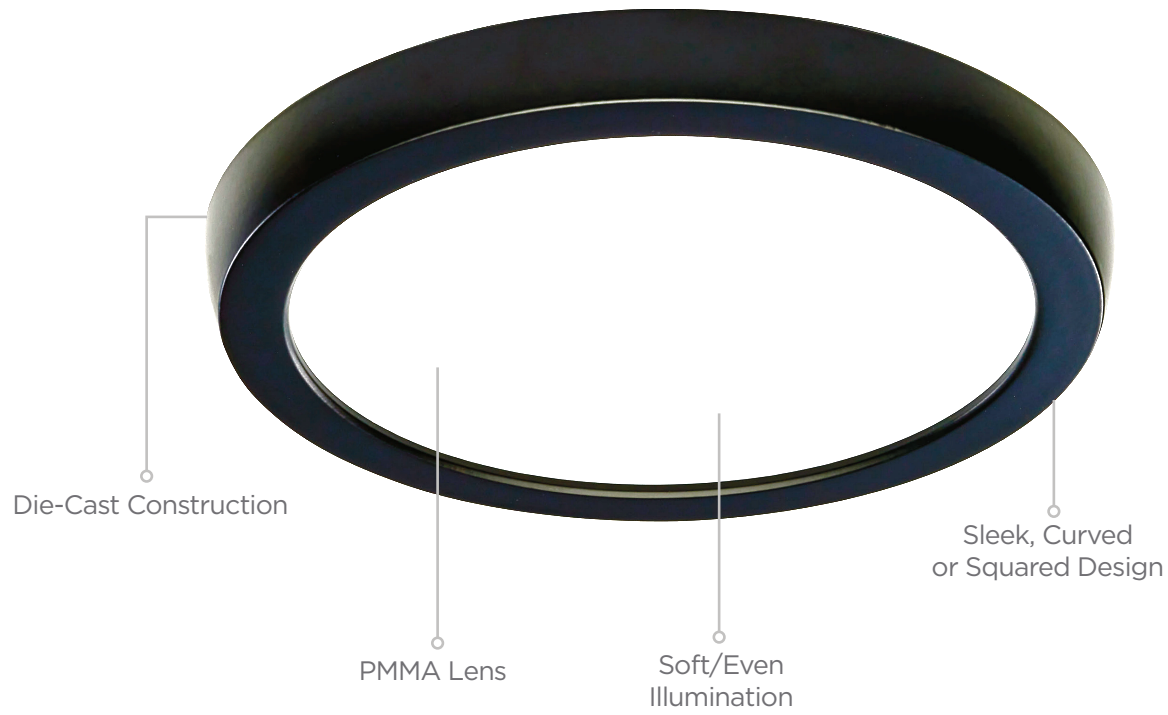

© Satco Products, Inc. All rights reserved.

LED GLAMOUR | FLUSH

5-CCT SELECTABLE - 2700K | 3000K | 3500K | 4000K | 5000K

ITEM	DESCRIPTION	FINISH	WATTS	VOLTS	LUMENS	DIMENSIONS
62-1875	10" Flush	Brushed Nickel	18W	120V	968-1104	D 10" x H 2.13"
62-1876	13" Flush	Brushed Nickel	25W	120V	1473-1653	D 13" x H 2.13"
62-1877	17" Flush	Brushed Nickel	25W	120V	1541-1716	D 17" x H 2.13"
62-1878	24" Flush	Brushed Nickel	39W	120V	2113-2508	D 24" x H 2.20"
62-1881	32" Flush	Brushed Nickel	50W	120V	3133-3690	D 32" x H 4.34"
62-1890	13" EM Battery Flush	Brushed Nickel	25W	120V	1286/1451/1546/1594/1496	D 13" x H 2.99"
62-1891	13" EM Battery Flush	Matte Black	25W	120V	1186/1240/1321/1353/1365	D 13" x H 2.99"
62-1975	10" Flush	Matte Black	18W	120V	968-1104	D 10" x H 2.13"
62-1976	13" Flush	Matte Black	25W	120V	1473-1653	D 13" x H 2.13"
62-1977	17" Flush	Matte Black	25W	120V	1541-1716	D 17" x H 2.13"
62-1978	24" Flush	Matte Black	39W	120V	2113-2508	D 24" x H 2.20"
62-1981	32" Flush	Matte Black	50W	120V	3133-3690	D 32" x H 4.34"

* 62-1890 & 62-1891 are Non-Dimmable.

Applications

- Kitchen
- Bathroom
- Hallway
- Office
- Utility



62-1981 - 32" W (shown)
Matte Black



62-1875 - 10" W (shown)
Brushed Nickel

Features

- Dimmable *
- CCT Selectable
- Long Life: 50,000 Hours
- Durable Acrylic Lens
- T24 Compliant
- cETLus Damp Location
  (62-1890 & 62-1891 are Dry Location)
- 5 Year Warranty



62-1877 - 17" W (shown)
Brushed Nickel



62-1978 - 24" W (shown)
Matte Black



62-1891 - 13" W (shown)
Matte Black

EM SPECIFICATIONS

Battery Chemistry:	LiFePO4
Battery Runtime:	90 Minutes
Battery Charging Time:	>24 Hrs.
Driver Package:	4W
Functioning Life:	50,000 Hrs.
Warranty:	5 Years

FINISH OPTIONS



Brushed Nickel



Matte Black

LED GLAMOUR | LINEAR

5-CCT SELECTABLE - 2700K | 3000K | 3500K | 4000K | 5000K

ITEM	DESCRIPTION	FINISH	WATTS	VOLTS	CCT	LUMENS	DIMENSIONS
62-1879	25" Linear	Brushed Nickel	25W	120V	2700K/3000K/3500K/4000K/5000K	1481-1739	L 25" x W 12" x H 4.41"
62-1880	50" Linear	Brushed Nickel	50W	120V	2700K/3000K/3500K/4000K/5000K	3192-3739	L 50" x W 12" x H 4.37"
62-1979	25" Linear	Matte Black	25W	120V	2700K/3000K/3500K/4000K/5000K	1481-1739	L 25" x W 12" x H 4.41"
62-1980	50" Linear	Matte Black	50W	120V	2700K/3000K/3500K/4000K/5000K	3192-3739	L 50" x W 12" x H 4.37"

Applications

- Kitchen
- Bathroom
- Hallway
- Office
- Utility



62-1979 - 25" W (shown)
Matte Black

Features

- Dimmable
- CCT Selectable
- Long Life: 50,000 Hours
- Durable Acrylic Lens
- T24 Compliant
- cETLus Damp Location
- 5 Year Warranty

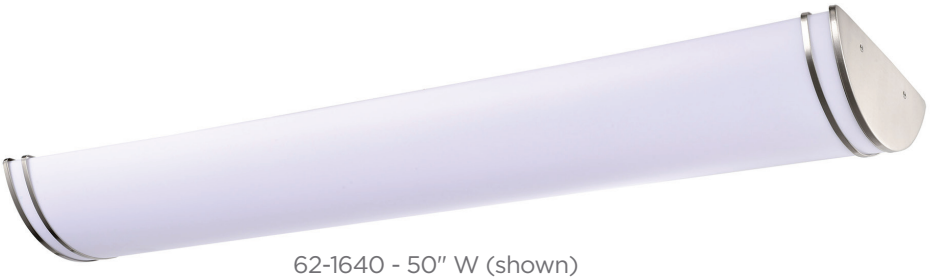

62-1640 - 50" W (shown)
Brushed Nickel

FINISH OPTIONS

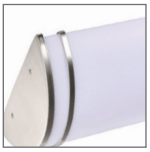

Brushed Nickel

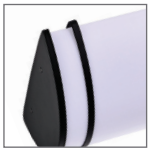

Matte Black

© Satco Products, Inc. All rights reserved.

LED GLAMOUR & CRISPO | SCONCES

5-CCT SELECTABLE - 2700K | 3000K | 3500K | 4000K | 5000K

ITEM	DESCRIPTION	FINISH	WATTS	VOLTS	CCT	LUMENS	DIMENSIONS
62-1885	9" Wall Sconce	Brushed Nickel	10W	120V	2700K/3000K/3500K/4000K/5000K	625-735	W 9" x H 10.50" x Ext. 4"
62-1985	9" Wall Sconce	Matte Black	10W	120V	2700K/3000K/3500K/4000K/5000K	625-735	W 9" x H 10.50" x Ext. 4"
62-1886	9" Wall Sconce	White	10W	120V	2700K/3000K/3500K/4000K/5000K	625-735	W 9" x H 10.50" x Ext. 4"

*Consult Satco or visit www.satco.com for an up to date dimmer compatibility list.

Applications

- Kitchen
- Bathroom
- Hallway
- Office
- Utility

Features

- Dimmable *
- CCT Selectable
- Long Life: 50,000 Hours
- Durable Acrylic Lens
- Damp Location
- ADA Compliant
- T24 Compliant
- cETLus Damp Location
- 5 Year Warranty

Glamour



62-1885 - 9" W
Brushed Nickel



62-1985 - 9" W
Matte Black

Crispo

62-1886 - 9" W
White

FINISH OPTIONS



Brushed Nickel



Matte Black



White

LED GLAMOUR & CRISPO | VANITIES

5-CCT SELECTABLE - 2700K | 3000K | 3500K | 4000K | 5000K

ITEM	DESCRIPTION	FINISH	WATTS	VOLTS	CCT	LUMENS	DIMENSIONS
62-1871	25" Vanity	Brushed Nickel	25W	120V	2700K/3000K/3500K/4000K/5000K	1533-1798	W 25" x H 5.71" x Ext. 3"
62-1872	49" Vanity	Brushed Nickel	50W	120V	2700K/3000K/3500K/4000K/5000K	3371-3968	W 49" x H 5.71" x Ext. 3"
62-1971	25" Vanity	Matte Black	25W	120V	2700K/3000K/3500K/4000K/5000K	1533-1798	W 25" x H 5.71" x Ext. 3"
62-1972	49" Vanity	Matte Black	50W	120V	2700K/3000K/3500K/4000K/5000K	3371-3968	W 49" x H 5.71" x Ext. 3"
62-1873	25" Vanity	White	25W	120V	2700K/3000K/3500K/4000K/5000K	1533-1798	W 25" x H 5.71" x Ext. 3"
62-1874	49" Vanity	White	50W	120V	2700K/3000K/3500K/4000K/5000K	3371-3968	W 49" x H 5.71" x Ext. 3"

Applications

- Kitchen
- Bathroom
- Hallway
- Office
- Utility

Features

- Dimmable *
- CCT Selectable
- Long Life: 50,000 Hours
- Durable Acrylic Lens
- Damp Location
- ADA Compliant
- T24 Compliant
- cETLus Damp Location
- 5 Year Warranty

Glamour



62-1971 - 25" W (shown)
Matte Black



62-1972 - 49" W (shown)
Matte Black

Crispo



62-1873 - 25" W
White



62-1874 - 49" W
White

FINISH OPTIONS



Brushed Nickel



Matte Black



White

© Satco Products, Inc. All rights reserved.

LED 4" SURFACE MOUNTS

STANDARD UNITS 3-CCT SELECTABLE - 3000K | 4000K | 5000K



62-1581 - 4" D (shown)
White

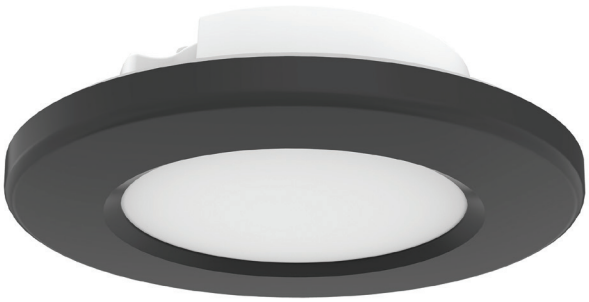

62-1584 - 4" D (shown)
Black

Applications

- Kitchen
- Bathroom
- Hallway
- Office

Features

- 3000K/4000K/ 5000K Models
- Dimmable
- Mounts to 4" Junction Boxes
- Wet Location
- cETLus Wet Location
- 5 Year Warranty

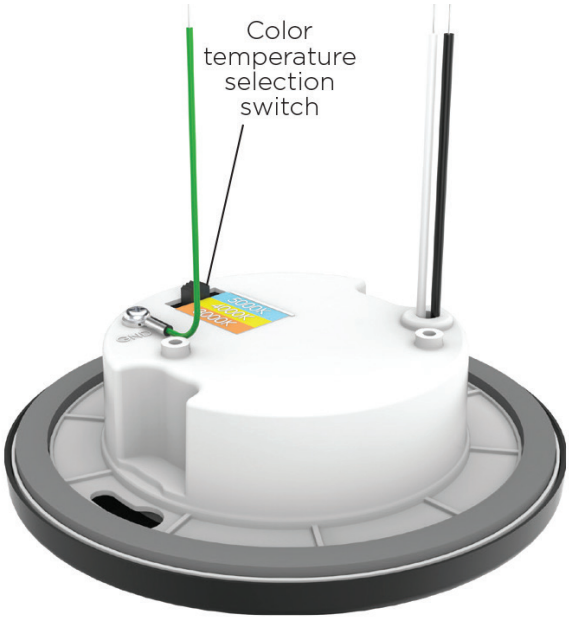

NON-CONTRACTOR PACK UNITS ONLY

FINISH OPTIONS



White

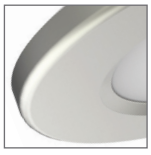

Brushed Nickel

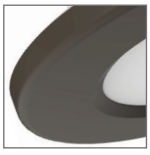

Bronze

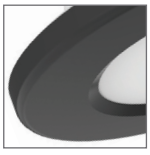

Black

ITEM	DESCRIPTION	WATTS	VOLTS	CCT	LUMENS	DIMENSIONS
62-1580	4" LED - White - Contractor 6-Pack	9W	120V	3000K	650	D 4.67"x H 1.31"
62-1590	4" LED - White - Contractor 6-Pack	9W	120V	5000K	680	D 4.67"x H 1.31"
62-1581	4" LED - White	9W	120V	3000K/4000K/5000K	680-720	D 4.67"x H 1.31"
62-1582	4" LED - Brushed Nickel	9W	120V	3000K/4000K/5000K	680-720	D 4.67"x H 1.31"
62-1583	4" LED - Bronze	9W	120V	3000K/4000K/5000K	680-720	D 4.67"x H 1.31"
62-1584	4" LED - Black	9W	120V	3000K/4000K/5000K	680-720	D 4.67"x H 1.31"

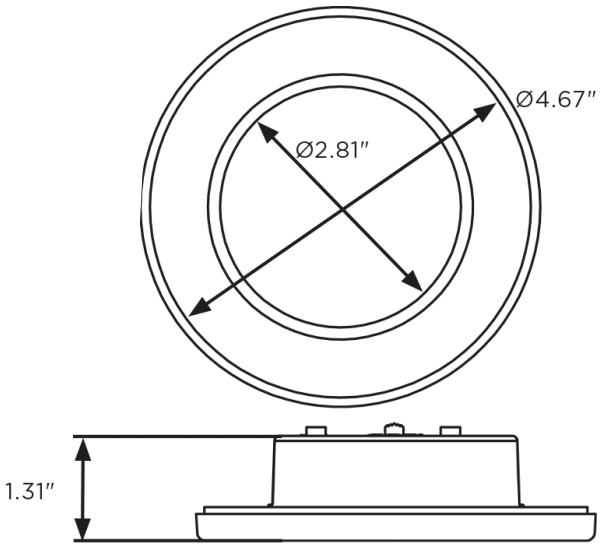



CONTRACTOR 6-PACK UNITS



62-1580 - 4" D (shown)
White

© Satco Products, Inc. All rights reserved.

LED DISK LIGHTS

5-CCT SELECTABLE - 2700K | 3000K | 3500K | 4000K | 5000K

ITEM	DESCRIPTION	WATTS	VOLTS	CCT	LUMENS	DIMENSIONS
62-1801R1	LED Disk Light 7"	11.3W	120V	2700K/3000K/3500K/4000K/5000K	930L	D 7.40" x H 1.44"
62-1802R1	LED Disk Light 7"	10.4W	120V	2700K/3000K/3500K/4000K/5000K	860L	D 7.40" x H 1.44"
62-1803R1	LED Disk Light 7"	9.5W	120V	2700K/3000K/3500K/4000K/5000K	780L	D 7.40" x H 1.44"
62-1804R1	LED Disk Light 7"	9.5W	120V	2700K/3000K/3500K/4000K/5000K	780L	D 7.40" x H 1.44"
62-1805R1	LED Disk Light 7"	6.5W	120V	2700K/3000K/3500K/4000K/5000K	615L	D 7.40" x H 1.44"
62-1811R1	LED Disk Light 10"	13.4W	120V	2700K/3000K/3500K/4000K/5000K	1100L	D 9.49" x H 1.56"
62-1812R1	LED Disk Light 10"	12W	120V	2700K/3000K/3500K/4000K/5000K	1000L	D 9.49" x H 1.56"
62-1813R1	LED Disk Light 10"	12W	120V	2700K/3000K/3500K/4000K/5000K	1000L	D 9.49" x H 1.56"
62-1814R1	LED Disk Light 10"	12W	120V	2700K/3000K/3500K/4000K/5000K	1000L	D 9.49" x H 1.56"
62-1815R1	LED Disk Light 10"	9.8W	120V	2700K/3000K/3500K/4000K/5000K	900L	D 9.49" x H 1.56"
62-1820R1	LED Disk Light 7" w/OCC - White	10.9W	120V	2700K/3000K/3500K/4000K/5000K	900L	D 7.40" x H 1.56"
62-1821R1	LED Disk Light 10" w/OCC - White	12.6W	120V	2700K/3000K/3500K/4000K/5000K	1060L	D 9.80" x H 1.72"

62-1805R1 & 62-1815R1 Complies with NEC 410.16(A)(3) & NEC 410.16(C)(5)

Applications

- Kitchen
- Bathroom
- Hallway
- Office
- Closets



62-1802R1 - 7" D (shown)
Brushed Nickel



LED Module – 7"

Features

- Dimmable
- Long Life: 50,000 Hours
- Durable Acrylic Lens
- T24 Compliant
- cETLus Wet Location
- 5 Year Warranty



62-1814R1 - 10" D (shown)
Black



LED Module – 10"



62-1820R1 - 10" D
Various
Sizes Available

FINISH OPTIONS



White

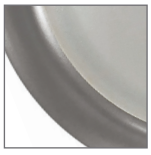

Brushed Nickel



Bronze

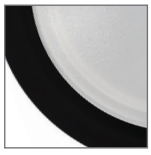

Black

LED CLOUD FIXTURES

5-CCT SELECTABLE - 2700K | 3000K | 3500K | 4000K | 5000K

ITEM	DESCRIPTION	WATTS	VOLTS	CCT	MAX LUMENS	DIMENSIONS
62-1850	11" Cloud LED CCT Select.	12.5W	120V	2700K/3000K/3500K/4000K/5000K	1180	D 11" x H 3.13"
62-1851	11" Cloud LED CCT Select. w/ Sensor	11.5W	120V	2700K/3000K/3500K/4000K/5000K	1180	D 11" x H 3.15"
62-1852	14" Cloud LED CCT Selectable	15W	120V	2700K/3000K/3500K/4000K/5000K	1440	D 13.98" x H 3.17"
62-1853	14" Cloud LED CCT Select. w/ Sensor	17W	120V	2700K/3000K/3500K/4000K/5000K	1440	D 13.98"x H 3.17"
62-1854	11" Square Cloud LED CCT Select.	11W	120V	2700K/3000K/3500K/4000K/5000K	1180	L 11.02" x W 11.02" x H 3.15"
62-1855	11" Square Cloud LED CCT Select. w/ Sensor	11.5	120V	2700K/3000K/3500K/4000K/5000K	1180	L 11.02" x W 11.02" x H 3.15"
62-1856	14" Square Cloud LED CCT Select.	17W	120V	2700K/3000K/3500K/4000K/5000K	1440	L 13.39" x W 13.39" x H 3.19"
62-1857	14" Square Cloud LED CCT Select. w/ Sensor	17W	120V	2700K/3000K/3500K/4000K/5000K	1440	L 13.39" x W 13.39" x H 3.19"
62-1858	19" Cloud LED CCT Select.	25W	120V	2700K/3000K/3500K/4000K/5000K	2732	D 18.90" x H 4.13"
62-1859	19' Cloud LED CCT Select. w/ Sensor	25W	120V	2700K/3000K/3500K/4000K/5000K	2732	D 18.90" x H 4.13"
62-1860	11" Cloud LED CCT Select.	14W	120-277V	2700K/3000K/3500K/4000K/5000K	1250	D 11.02" x H 3.11"
62-1861	14" Cloud LED CCT Select. w/ Sensor	17W	120-277V	2700K/3000K/3500K/4000K/5000K	1600	D 13.98" x H 3.15"

Microwave Sensor Minimum Room Size: 50 Square Feet

Complies with NEC 410.16 (A)(3) and NEC 410.16 (C)(5)

62-1861 is Not For Use in Closets

Applications

- Kitchen
- Bathroom
- Hallway
- Closets
- Office



62-1850 - 11" D

Various Sizes Available

Features

- Available With / Without Occupancy Sensor
- Dimmable (without sensor only)
- 90 CRI
- Long Life: 50,000 Hours
- Polymethyl Methacrylate (PMMA)
- cETLus Damp Location
- 5 Year Warranty



62-1854 - 11" W

Various Sizes Available

FINISH



White

© Satco Products, Inc. All rights reserved.

LED WRAP FIXTURES

5-CCT SELECTABLE - 2700K | 3000K | 3500K | 4000K | 5000K

ITEM	DESCRIPTION	WATTS	VOLTS	FINISH	MAX LUMENS	CRI	DIMENSIONS
65-1210	LED 2 Foot Wrap	20W	120-277V	White	1200	90	L 24.33" x W 5.50" x H 2.56"
65-1211	LED 4 Foot Wrap	39W	120-277V	White	2500	90	L 47.24" x W 5.50" x H 2.56"
65-1212	LED 2 Foot Wrap w/ Pull Chain	20W	120V	White	1000	90	L 24.77" x W 5.50" x H 2.56"
65-1213	LED 4 Foot Wrap w/ Pull Chain	39W	120V	White	2000	90	L 47.68" x W 5.50" x H 2.56"
65-1214	LED 2 Foot Wrap w/ PIR Motion Sensor	20W	120-277V	White	3100	90	L 24.33" x W 5.50" x H 2.56"
65-1215	LED 4 Foot Wrap w/ PIR Motion Sensor	39W	120-277V	White	3100	90	L 47.24" x W 5.50" x H 2.56"

Applications

- Kitchen
- Utility Rooms
- Hallway
- Office
- Closets

65-1211 - 47" L (shown)

Features

- CCT Selectable
- Durable Acrylic Lens
- Available With / Without On/Off Pull Chain or PIR Sensor
- Damp Location
- Complies with NEC 410.16(A)(3) & NEC 410.16(C)(5)
- cETLus Damp Location
- Long Life: 50,000 Hours
- 5 Year Warranty



65-1213 - 48" L (shown)



65-1215 - 47" L (shown)

FINISH



White



CCT Switch



Pull Chain

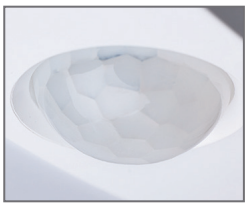

PIR Motion Sensor

LED 18" WRAP W/ DUAL GFCI

5-CCT SELECTABLE - 2700K | 3000K | 3500K | 4000K | 5000K

ITEM	DESCRIPTION	WATTS	VOLTS	FINISH	LUMENS	CRI	DIMENSIONS
62-700	LED 18" Wrap	14W	120-277V	White	1298-1391	90	L 18" x W 4.40" x EXT. 2.50"

ADA Compliant

Applications

- Kitchen
- Bathroom
- Hallway
- Office



62-700 - 18" L

Features

- Easy to read LED Status Light
- Built-in Surge Protection
- White Finish & White Lens
- Dual GFCI Outlets
- cETLus Damp Location
- Long Life: 50,000 Hours
- 5 Year Warranty

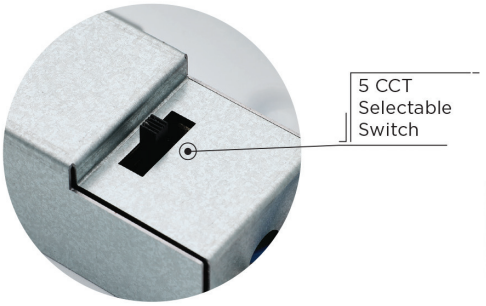

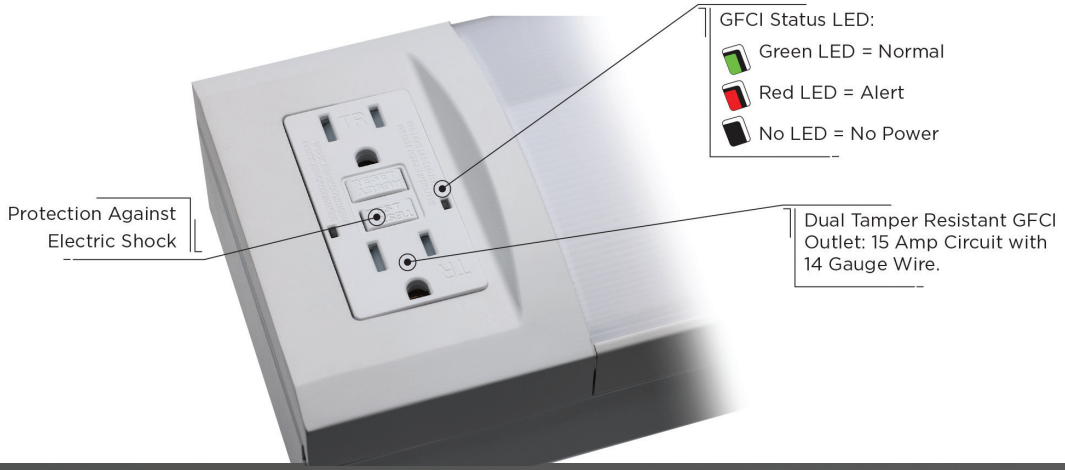

FINISH



White

© Satco Products, Inc. All rights reserved.

LED STRIP FIXTURES

5-CCT SELECTABLE - 2700K | 3000K | 3500K | 4000K | 5000K

ITEM	DESCRIPTION	WATTS	VOLTS	FINISH	MAX LUMENS	CRI	DIMENSIONS
65-1220	LED 2 Foot Strip Light	10W	120-277V	White	1200	90	L 22.71" x W 1.46" x H 1.88"
65-1221	LED 4 Foot Strip Light	19W	120-277V	White	2500	90	L 46.41" x W 1.46" x H 1.88"
65-1222	LED 1 Foot Connectable Strip Light	10W	120V	White	1000	90	L 12.13" x W 1.56" x H 1.72"
65-1223	LED 2 Foot Connectable Strip Light	20W	120V	White	2000	90	L 22.75" x W 1.56" x H 1.72"
65-1224	LED 4 Foot Connectable Strip Light	30	120	White	3100	90	L 46.50" x W 1.56" x H 1.72"

*65-1223 & 65-1224 Complies with NEC 410.16(A)(3) & NEC 410.16(C)(5)

Applications

- Kitchen
- Utility Rooms
- Hallway
- Office
- Closets*



65-1220 - 23" L (shown)

Features

- CCT Selectable
- Connectable Models are Hard-Wire or Plug-in
- Long Life: 50,000 Hours
- Durable Acrylic Lens
- cETLus Damp Location
- 5 Year Warranty



65-1223 - 23" W (shown)

AVAILABLE ACCESSORIES

ITEM	SIZE / DESCRIPTION	COMPATIBILITY
65-1225	5' Power Cord	65-1222, 65-1223, 65-1224
65-1226	8" Male/Male Joiner	65-1222, 65-1223, 65-1224
65-1227	16" Male/Male Joiner	65-1222, 65-1223, 65-1224
65-1228	24" Male/Male Joiner	65-1222, 65-1223, 65-1224

Male to Male Flush Connector Included with Fixture



65-1225



65-1226



65-1227



65-1228

FINISH



White



CCT Switch

LED TWIST & LOCK

12″ & 14″ FLUSH MOUNTS

ITEM	DESCRIPTION	WATTS	VOLTS	CCT	LUMENS	DIMENSIONS
62-686	LED 12″ 18W Twist & Lock Fixture - Brushed Nickel	18W	120V/277V	3000K	1500L	D 11.75″ x H 4.5″
62-687	LED 12″ 18W Twist & Lock Fixture - Matte Black	18W	120V/277V	3000K	1500L	D 11.75″ x H 4.5″
62-688	LED 14″ 25W Twist & Lock Fixture - Brushed Nickel	25W	120V/277V	3000K	2100L	D 14.00″ x H 5.5″
62-689	LED 14″ 25W Twist & Lock Fixture - Matte Black	25W	120V/277V	3000K	2100L	D 14.00″ x H 5.5″

Applications

- Kitchen
- Bathroom
- Hallway
- Office

Features

- Dimmable
- 90CRI
- Twist & Lock Frosted Glass Lens
- Long Life: 50,000 Hours
- cETLus Damp Location
- 5 Year Warranty



62-686 - 12″ D (shown)



62-688 - 14″ D (shown)

FINISH OPTIONS



Matte Black

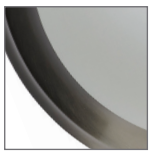

Brushed Nickel

© Satco Products, Inc. All rights reserved.



TRACK lighting

LIKE A FINE WINE

These brilliant lighting concepts just get better with age. After more than six decades in use, track lighting remains one of the most versatile lighting solutions. Advanced LED technology is showcased in our color selectable and beam adjustable products. Featured here are new compact sizes which deliver discrete source of light and “Starfish Smart” options offer a new level of control and flexibility.



LED TRACK HEADS

ITEM	DESCRIPTION	FINISH	WATTS	LENGTH	WIDTH	HEIGHT	EXT.	CCT	LUMENS	CRI	CERT. TYPE
TH903	LED Track Head; Starfish Enabled	Matte White	12	2.25"	5.38"	5.38"	6.38"	2000K-5000K	1100	80	Dry
TH904	LED Track Head; Starfish Enabled	Matte Black	12	2.25"	5.38"	5.38"	6.38"	2000K-5000K	1100	80	Dry
TH913	LED Track Head; Starfish Enabled	Matte White	12	2.83"	5.91"	3.63"	5.63"	2000K-5000K	1100	80	Dry
TH914	LED Track Head; Starfish Enabled	Matte Black	12	2.83"	5.91"	3.63"	5.63"	2000K-5000K	1100	80	Dry

DIMMABLE WITH APP

Lumens measured at LED source

3 Conductor "H" type system

Beam Angles: TH903, TH904 - 24° | TH913, TH914 - 36°



TH903 - 5" W (shown)
Matte White



TH914 - 6" W (shown)
Matte Black

STARFISH® | *Controlled with App*

STARFISH® ENABLED PRODUCT

Build Scenes | Remote Access | Set Schedules | Voice Control

Dynamic RGB Color-Changing & Tunable White

Millions of Colors

Warm to Cool Tunable White



FINISH OPTIONS



Matte Black



Matte White



TH904 Shown



For Use with H-Type Track

© Satco Products, Inc. All rights reserved.

LED MONOPOINTS

ITEM	DESCRIPTION	FINISH	LIGHT SOURCE	WATTS	LENGTH	WIDTH	HEIGHT	EXT.	CCT	LUMENS	CRI	CERT. TYPE
62-1105	LED Barrel; Monopoint	Black	LED	12	3"	4.75"	2.25"	4.75"	3000K	1020	90	Dry
62-1106	LED Barrel; Monopoint	White	LED	12	3"	4.75"	2.25"	4.75"	3000K	1020	90	Dry
62-1107	LED Taper Back; Monopoint	Black	LED	12	2.75"	4.75"	2.25"	4.75"	3000K	1020	90	Dry
62-1108	LED Taper Back; Monopoint	White	LED	12	2.75"	4.75"	2.25"	4.75"	3000K	1020	90	Dry

DIMMABLE

Lumens measured at LED source

3 Conductor "H" type system

36° Beam angles



62-1106 - 5" W (shown)
White



62-1107 - 5" W (shown)
Black

FINISH OPTIONS



White



Black

LED TRACK HEADS

ANGLE ARM

ITEM	DESCRIPTION	FINISH	LIGHT SOURCE	WATTS	LENGTH	WIDTH	HEIGHT	EXT.	CCT	LUMENS	CRI	CERT. TYPE
TH421	LED Track Head; 24°	White	LED	12	3.38″	2.75″	2.75″	5.75″	3000K	1020	90	Dry
TH422	LED Track Head; 24°	Black	LED	12	3.38″	2.75″	2.75″	5.75″	3000K	1020	90	Dry
TH423	LED Track Head; 36°	White	LED	12	3.38″	2.75″	2.75″	5.75″	3000K	1020	90	Dry
TH424	LED Track Head; 36°	Black	LED	12	3.38″	2.75″	2.75″	5.75″	3000K	1020	90	Dry
TH425	LED Track Head; 24°	Brushed Nickel	LED	12	3.38″	2.75″	2.75″	5.75″	3000K	1020	90	Dry
TH427	LED Track Head; 36°	Brushed Nickel	LED	12	3.38″	2.75″	2.75″	5.75″	3000K	1020	90	Dry

DIMMABLE

Lumens measured at LED source

3 Conductor "H" type system



TH421 - 3″ W (shown)
White



TH422 - 3″ W (shown)
Black



TH425 - 3″ W (shown)
Brushed Nickel

FINISH OPTIONS



White



Black



Brushed Nickel



For Use with H-Type Track

© Satco Products, Inc. All rights reserved.

LED TRACK HEADS

BARREL

ITEM	DESCRIPTION	FINISH	LIGHT SOURCE	WATTS	LENGTH	WIDTH	HEIGHT	EXT.	CCT	LUMENS	CRI	CERT. TYPE
TH431	LED Track Head; 24°	White	LED	12	3.75″	2.25″	2.25″	5.75″	3000K	1020	90	Dry
TH432	LED Track Head; 24°	Black	LED	12	3.75″	2.25″	2.25″	5.75″	3000K	1020	90	Dry
TH433	LED Track Head; 36°	White	LED	12	3.75″	2.25″	2.25″	5.75″	3000K	1020	90	Dry
TH434	LED Track Head; 36°	Black	LED	12	3.75″	2.25″	2.25″	5.75″	3000K	1020	90	Dry
TH435	LED Track Head; 24°	Brushed Nickel	LED	12	3.75″	2.25″	2.25″	5.75″	3000K	1020	90	Dry
TH437	LED Track Head; 36°	Brushed Nickel	LED	12	3.75″	2.25″	2.25″	5.75″	3000K	1020	90	Dry

Lumens measured at LED source

3 Conductor "H" type system

DIMMABLE



TH431 - 2″ W (shown)
White



TH432 - 2″ W (shown)
Black



TH435 -2″ W (shown)
Brushed Nickel

FINISH OPTIONS



White



Black



Brushed Nickel



For Use with H-Type Track

ITEM	DESCRIPTION	FINISH	WATTS	LENGTH	WIDTH	HEIGHT	EXT.	CCT	LUMENS	CRI	CERT. TYPE
TH471	LED Track Head; 24°	Matte White	12	3.38″	2.25″	2.25″	5.38″	3000K	1020	90	Dry
TH472	LED Track Head; 24°	Matte Black	12	3.38″	2.25″	2.25″	5.38″	3000K	1020	90	Dry
TH473	LED Track Head; 36°	Matte White	12	3.38″	2.25″	2.25″	5.38″	3000K	1020	90	Dry
TH474	LED Track Head; 36°	Matte Black	12	3.38″	2.25″	2.25″	5.38″	3000K	1020	90	Dry
TH475	LED Track Head; 24°	Brushed Nickel	12	3.38″	2.25″	2.25″	5.38″	3000K	1020	90	Dry
TH477	LED Track Head; 36°	Brushed Nickel	12	3.38″	2.25″	2.25″	5.38″	3000K	1020	90	Dry
TH637	LED Track Head; 24°	Matte Black / Brushed Brass	12	3.38″	2.25″	2.25″	5.38″	3000K	1020	90	Dry
TH638	LED Track Head; 24°	Matte Black / Brushed Nickel	12	3.38″	2.25″	2.25″	5.38″	3000K	1020	90	Dry
TH647	LED Track Head; 36°	Matte Black / Brushed Brass	12	3.38″	2.25″	2.25″	5.38″	3000K	1020	90	Dry
TH648	LED Track Head; 36°	Matte Black / Brushed Nickel	12	3.38″	2.25″	2.25″	5.38″	3000K	1020	90	Dry

DIMMABLE

Lumens measured at LED source

3 Conductor "H" type system



TH475 - 4″ L (shown)
Brushed Nickel



TH473 - 4″ L (shown)
Matte Black



TH471 - 4″ L (shown)
Matte White



TH637 - 3″ L (shown)
Matte Black w/
Brushed Brass



TH638 - 3″ L (shown)
Matte Black w/
Brushed Nickel

FINISH OPTIONS



Matte White



Matte Black



Brushed Nickel



Matte Black w/
Brushed Brass



Matte Black w/
Brushed Nickel



For Use with H-
Type Track

© Satco Products, Inc. All rights reserved.

LED TRACK HEADS

PIPE

ITEM	DESCRIPTION	FINISH	LIGHT SOURCE	WATTS	LENGTH	WIDTH	HEIGHT	EXT.	CCT	LUMENS	CRI	CERT. TYPE
Pipe												
TH441	LED Track Head; 24°	White	LED	12	3.38″	2.38″	2.38″	6.25″	3000K	1020	90	Dry
TH442	LED Track Head; 24°	Black	LED	12	3.38″	2.38″	2.38″	6.25″	3000K	1020	90	Dry
TH443	LED Track Head; 36°	White	LED	12	3.38″	2.38″	2.38″	6.25″	3000K	1020	90	Dry
TH444	LED Track Head; 36°	Black	LED	12	3.38″	2.38″	2.38″	6.25″	3000K	1020	90	Dry
TH445	LED Track Head; 24°	Brushed Nickel	LED	12	3.38″	2.38″	2.38″	6.25″	3000K	1020	90	Dry
TH447	LED Track Head; 36°	Brushed Nickel	LED	12	3.38″	2.38″	2.38″	6.25″	3000K	1020	90	Dry
Dual Pipe												
TH480	LED Track Head; 24°	Black	LED	24	2.38″	6.75″	2.38″	6″	3000K	2040	90	Dry
TH481	LED Track Head; 36°	Black	LED	24	2.38″	6.75″	2.38″	6″	3000K	2040	90	Dry
TH482	LED Track Head; 24°	White	LED	24	2.38″	6.75″	2.38″	6″	3000K	2040	90	Dry
TH483	LED Track Head; 36°	White	LED	24	2.38″	6.75″	2.38″	6″	3000K	2040	90	Dry

DIMMABLE

Lumens measured at LED source

3 Conductor "H" type system



TH441 - 2″ W (shown)
White



TH442 - 2″ W (shown)
Black



TH445 - 2″ W (shown)
Brushed Nickel



TH480 - 7″ W (shown)
Black



TH482 - 7″ W (shown)
White

FINISH OPTIONS

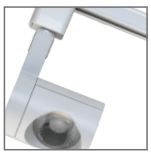

White



Black



Brushed Nickel



For Use with H-Type Track

ITEM	DESCRIPTION	FINISH	LIGHT SOURCE	WATTS	LENGTH	WIDTH	HEIGHT	EXT.	CCT	LUMENS	CRI	CERT. TYPE
Square												
TH461	LED Track Head; 24°	White	LED	12	2.38″	2.75″	2.25″	5.5″	3000K	1020	90	Dry
TH462	LED Track Head; 24°	Black	LED	12	2.38″	2.75″	2.25″	5.5″	3000K	1020	90	Dry
TH463	LED Track Head; 36°	White	LED	12	2.38″	2.75″	2.25″	5.5″	3000K	1020	90	Dry
TH464	LED Track Head; 36°	Black	LED	12	2.38″	2.75″	2.25″	5.5″	3000K	1020	90	Dry
TH465	LED Track Head; 24°	Brushed Nickel	LED	12	2.38″	2.75″	2.25″	5.5″	3000K	1020	90	Dry
TH467	LED Track Head; 36°	Brushed Nickel	LED	12	2.38″	2.75″	2.25″	5.5″	3000K	1020	90	Dry
Dual Square												
TH484	LED Track Head; 24°	Black	LED	24	2.38″	6.75″	2.38″	6.5″	3000K	2040	90	Dry
TH485	LED Track Head; 36°	Black	LED	24	2.38″	6.75″	2.38″	6.5″	3000K	2040	90	Dry
TH486	LED Track Head; 24°	White	LED	24	2.38″	6.75″	2.38″	6.5″	3000K	2040	90	Dry
TH487	LED Track Head; 36°	White	LED	24	2.38″	6.75″	2.38″	6.5″	3000K	2040	90	Dry

DIMMABLE

Lumens measured at LED source

3 Conductor "H" type system



TH461 - 3″ W (shown)
White



TH462 - 3″ W (shown)
Black



TH465 - 3″ W (shown)
Brushed Nickel



TH486 - 7″ W (shown)
White



TH484 - 7″ W (shown)
Black

FINISH OPTIONS



White

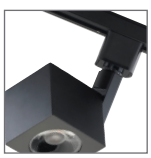

Black

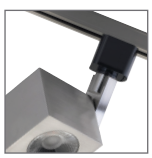

Brushed Nickel



For Use with H-Type Track

© Satco Products, Inc. All rights reserved.

LED TRACK HEADS

ROUND

ITEM	DESCRIPTION	FINISH	LIGHT SOURCE	WATTS	LENGTH	WIDTH	HEIGHT	EXT.	CCT	LUMENS	CRI	CERT. TYPE
TH401	LED Track Head; 24°	White	LED	12	2.25"	3.25"	3.25"	6.25"	3000K	1020	90	Dry
TH402	LED Track Head; 24°	Black	LED	12	2.25"	3.25"	3.25"	6.25"	3000K	1020	90	Dry
TH403	LED Track Head; 36°	White	LED	12	2.25"	3.25"	3.25"	6.25"	3000K	1020	90	Dry
TH404	LED Track Head; 36°	Black	LED	12	2.25"	3.25"	3.25"	6.25"	3000K	1020	90	Dry
TH405	LED Track Head; 24°	Brushed Nickel	LED	12	2.25"	3.25"	3.25"	6.25"	3000K	1020	90	Dry
TH407	LED Track Head; 36°	Brushed Nickel	LED	12	2.25"	3.25"	3.25"	6.25"	3000K	1020	90	Dry
TH635	LED Track Head; 24°	Matte Black / Brushed Brass	LED	12	2.25"	3.25"	3.25"	6.25"	3000K	1020	90	Dry
TH636	LED Track Head; 24°	Matte Black / Brushed Nickel	LED	12	2.25"	3.25"	3.25"	6.25"	3000K	1020	90	Dry
TH645	LED Track Head; 36°	Matte Black / Brushed Brass	LED	12	2.25"	3.25"	3.25"	6.25"	3000K	1020	90	Dry
TH646	LED Track Head; 36°	Matte Black / Brushed Nickel	LED	12	2.25"	3.25"	3.25"	6.25"	3000K	1020	90	Dry

DIMMABLE

Lumens measured at LED source

3 Conductor "H" type system



TH405 - 3" W (shown)
Brushed Nickel



TH401 - 3" W (shown)
White



TH402 - 3" W (shown)
Black



TH636 - 3" W (shown)
Matte Black w/
Brushed Nickel



TH635 - 3" W (shown)
Matte Black w/
Brushed Brass

FINISH OPTIONS



White



Black



Brushed Nickel



Matte Black w/
Brushed Brass



Matte Black w/
Brushed Nickel



For Use with H-
Type Track

ITEM	DESCRIPTION	FINISH	LIGHT SOURCE	WATTS	LENGTH	WIDTH	HEIGHT	EXT.	CCT	LUMENS	CRI	CERT. TYPE
TH601	LED Commercial Track Head; 24°	White	LED	10	5″	2″	2″	7.38″	3000K	600	93	Dry
TH602	LED Commercial Track Head; 24°	Black	LED	10	5″	2″	2″	7.38″	3000K	600	93	Dry
TH603	LED Commercial Track Head; 36°	White	LED	10	5″	2″	2″	7.38″	3000K	600	93	Dry
TH604	LED Commercial Track Head; 36°	Black	LED	10	5″	2″	2″	7.38″	3000K	600	93	Dry
TH611	LED Commercial Track Head; 24°	White	LED	20	6.13″	2.5″	2.5″	8.5″	3000K	1200	93	Dry
TH612	LED Commercial Track Head; 24°	Black	LED	20	6.13″	2.5″	2.5″	8.5″	3000K	1200	93	Dry
TH613	LED Commercial Track Head; 36°	White	LED	20	6.13″	2.5″	2.5″	8.5″	3000K	1200	93	Dry
TH614	LED Commercial Track Head; 36°	Black	LED	20	6.13″	2.5″	2.5″	8.5″	3000K	1200	93	Dry
TH621	LED Commercial Track Head; 24°	White	LED	30	7.13″	3.125″	3.13″	9.25″	3000K	2000	93	Dry
TH622	LED Commercial Track Head; 24°	Black	LED	30	7.13″	3.125″	3.13″	9.25″	3000K	2000	93	Dry
TH623	LED Commercial Track Head; 36°	White	LED	30	7.13″	3.125″	3.13″	9.25″	3000K	2000	93	Dry
TH624	LED Commercial Track Head; 36°	Black	LED	30	7.13″	3.125″	3.13″	9.25″	3000K	2000	93	Dry

DIMMABLE

Lumens measured at LED source

3 Conductor "H" type system



TH601 - 5″ L (shown)
White



TH612 - 6″ L (shown)
Black



TH623 - 7″ L (shown)
White

FINISH OPTIONS



White



Black



For Use with H-Type Track

© Satco Products, Inc. All rights reserved.

LED TRACK HEADS

PINCH BACK

ITEM	DESCRIPTION	FINISH	LIGHT SOURCE	WATTS	LENGTH	WIDTH	HEIGHT	EXT.	CCT	LUMENS	CRI	CERT. TYPE
TH411	LED Track Head; 24°	White	LED	12	3.63"	2.88"	2.88"	5.5"	3000K	1020	90	Dry
TH412	LED Track Head; 24°	Black	LED	12	3.63"	2.88"	2.88"	5.5"	3000K	1020	90	Dry
TH413	LED Track Head; 36°	White	LED	12	3.63"	2.88"	2.88"	5.5"	3000K	1020	90	Dry
TH414	LED Track Head; 36°	Black	LED	12	3.63"	2.88"	2.88"	5.5"	3000K	1020	90	Dry
TH415	LED Track Head; 24°	Brushed Nickel	LED	12	3.63"	2.88"	2.88"	5.5"	3000K	1020	90	Dry
TH417	LED Track Head; 36°	Brushed Nickel	LED	12	3.63"	2.88"	2.88"	5.5"	3000K	1020	90	Dry

DIMMABLE

Lumens measured at LED source

3 Conductor "H" type system



TH411 - 3" W (shown)
White



TH412- 3" W (shown)
Black



TH415 - 3" W (shown)
Brushed Nickel

FINISH OPTIONS



White



Black



Brushed Nickel



For Use with H-Type Track

ITEM	DESCRIPTION	FINISH	LIGHT SOURCE	WATTS	LENGTH	WIDTH	HEIGHT	EXT.	CCT	LUMENS	CRI	CERT. TYPE
TH451	LED Track Head; 24°	White	LED	12	2.75″	2.88″	2.88″	5.75″	3000K	1020	90	Dry
TH452	LED Track Head; 24°	Black	LED	12	2.75″	2.88″	2.88″	5.75″	3000K	1020	90	Dry
TH453	LED Track Head; 36°	White	LED	12	2.75″	2.88″	2.88″	5.75″	3000K	1020	90	Dry
TH454	LED Track Head; 36°	Black	LED	12	2.75″	2.88″	2.88″	5.75″	3000K	1020	90	Dry
TH455	LED Track Head; 24°	Brushed Nickel	LED	12	2.75″	2.88″	2.88″	5.75″	3000K	1020	90	Dry
TH457	LED Track Head; 36°	Brushed Nickel	LED	12	2.75″	2.88″	2.88″	5.75″	3000K	1020	90	Dry

DIMMABLE

Lumens measured at LED source

3 Conductor "H" type system



TH452 - 3″ W (shown)
Black



TH453 - 3″ W (shown)
White



TH455 - 3″ W (shown)
Brushed Nickel

FINISH OPTIONS



White



Black



Brushed Nickel



For Use with H-Type Track

© Satco Products, Inc. All rights reserved.

LED TRACK HEADS

FORGED

ITEM	DESCRIPTION	FINISH	LIGHT SOURCE	WATTS	LENGTH	WIDTH	HEIGHT	EXT.	CCT	LUMENS	CRI	CERT. TYPE
TH488	LED Track Head; 24°	Black	LED	12	3″	2.75″	2.75″	6.25″	3000K	1020	90	Dry
TH489	LED Track Head; 24°	Black	LED	12	3″	2.75″	2.75″	6.25″	3000K	1020	90	Dry
TH490	LED Track Head; 36°	White	LED	12	3″	2.75″	2.75″	6.25″	3000K	1020	90	Dry
TH491	LED Track Head; 36°	White	LED	12	3″	2.75″	2.75″	6.25″	3000K	1020	90	Dry
TH492	LED Track Head; 24°	Brushed Nickel	LED	12	3″	2.75″	2.75″	6.25″	3000K	1020	90	Dry
TH493	LED Track Head; 36°	Brushed Nickel	LED	12	3″	2.75″	2.75″	6.25″	3000K	1020	90	Dry

DIMMABLE

Lumens measured at LED source

3 Conductor "H" type system



TH488 - 3″ W (shown)

Black



TH490 - 3″ W (shown)

White



TH492 - 3″ W (shown)

Brushed Nickel

FINISH OPTIONS



White



Black



Brushed Nickel



For Use with H-Type Track

ITEM	DESCRIPTION	FINISH	LIGHT SOURCE	WATTS	LENGTH	WIDTH	HEIGHT	EXT.	CCT	LUMENS	CRI	CERT. TYPE
TH631	LED Track Head; 24°	Matte Black	LED	12	3.88"	3.25"	3.25"	5.25"	3000K	1020	90	Dry
TH632	LED Track Head; 24°	Matte White	LED	12	3.88"	3.25"	3.25"	5.25"	3000K	1020	90	Dry
TH633	LED Track Head; 24°	Matte Black / Brushed Brass	LED	12	3.88"	3.25"	3.25"	5.25"	3000K	1020	90	Dry
TH634	LED Track Head; 24°	Matte Black / Brushed Nickel	LED	12	3.88"	3.25"	3.25"	5.25"	3000K	1020	90	Dry
TH641	LED Track Head; 36°	Matte Black	LED	12	3.88"	3.25"	3.25"	5.25"	3000K	1020	90	Dry
TH642	LED Track Head; 36°	Matte White	LED	12	3.88"	3.25"	3.25"	5.25"	3000K	1020	90	Dry
TH643	LED Track Head; 36°	Matte Black w/ Brushed Brass	LED	12	3.88"	3.25"	3.25"	5.25"	3000K	1020	90	Dry
TH644	LED Track Head; 36°	Matte Black w/ Brushed Nickel	LED	12	3.88"	3.25"	3.25"	5.25"	3000K	1020	90	Dry

DIMMABLE

Lumens measured at LED source

3 Conductor "H" type system



TH631 - 3" W (shown)

Matte Black



TH632 - 3" W (shown)

Matte White



TH634 - 3" W (shown)

Matte Black w/
Brushed Nickel



TH633 - 3" W (shown)

Matte Black w/
Brushed Brass

FINISH OPTIONS



Matte White



Matte Black



Matte Black w/
Brushed Brass



Matte Black w/
Brushed Nickel



For Use with H-
Type Track

© Satco Products, Inc. All rights reserved.

LED TRACK HEADS

ITEM	DESCRIPTION	FINISH	WATTS	LENGTH	WIDTH	HEIGHT	EXT.	CCT	LUMENS	CRI	CERT. TYPE
TH651	LED Track Head; 24°	; White	12	2.75″	2.75″	3″	6″	3000K	1020	90	Dry
TH652	LED Track Head; 24°	Black	12	2.75″	2.75″	3″	6″	3000K	1020	90	Dry
TH653	LED Track Head; 24°	Brushed Nickel	12	2.75″	2.75″	3″	6″	3000K	1020	90	Dry
TH661	LED Track Head; 36°	White	12	2.75″	2.75″	3″	6″	3000K	1020	90	Dry
TH662	LED Track Head; 36°	Black	12	2.75″	2.75″	3″	6″	3000K	1020	90	Dry
TH663	LED Track Head; 36°	Brushed Nickel	12	2.75″	2.75″	3″	6″	3000K	1020	90	Dry

DIMMABLE

Lumens measured at LED source

3 Conductor "H" type system



TH651 - 3″ W (shown)
White



TH652 - 3″ W (shown)
Black



TH653 - 3″ W (shown)
Brushed Nickel

FINISH OPTIONS



White



Black

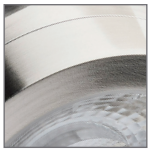

Brushed Nickel



For Use with H-Type Track

ITEM	DESCRIPTION	FINISH	LIGHT SOURCE	WATTS	LENGTH	WIDTH	HEIGHT	EXT.	CCT	LUMENS	CRI	CERT. TYPE
TH494	LED Track Head; 24°	Black	LED	12	2.75″	2.75″	2.75″	5.75″	3000K	1020	90	Dry
TH495	LED Track Head; 36°	Black	LED	12	2.75″	2.75″	2.75″	5.75″	3000K	1020	90	Dry
TH496	LED Track Head; 24°	White	LED	12	2.75″	2.75″	2.75″	5.75″	3000K	1020	90	Dry
TH497	LED Track Head; 36°	White	LED	12	2.75″	2.75″	2.75″	5.75″	3000K	1020	90	Dry
TH498	LED Track Head; 24°	Brushed Nickel	LED	12	2.75″	2.75″	2.75″	5.75″	3000K	1020	90	Dry
TH499	LED Track Head; 36°	Brushed Nickel	LED	12	2.75″	2.75″	2.75″	5.75″	3000K	1020	90	Dry

DIMMABLE

Lumens measured at LED source

3 Conductor "H" type system



TH494 - 3″ W (shown)
Black



TH496 - 3″ W (shown)
White



TH498 - 3″ W (shown)
Brushed Nickel

FINISH OPTIONS



White



Black



Brushed Nickel



For Use with H-Type Track

© Satco Products, Inc. All rights reserved.

LED TRACK HEADS

H-STYLE

5-CCT SELECTABLE - 2700K | 3000K | 3500K | 4000K | 5000K

ITEM	DESCRIPTION	FINISH	WATTS	LENGTH	WIDTH	HEIGHT	EXT.	LUMENS	CRI	CERT. TYPE
H-Type										
TH701	LED Track Head; 36°	Matte White	10	5″	2″	5.38″	7.75″	700	90	Dry
TH702	LED Track Head; 36°	Matte Black	10	5″	2″	5.38″	7.75″	700	90	Dry
TH703	LED Track Head; 48°	Matte White	10	5″	2″	5.38″	7.75″	700	90	Dry
TH704	LED Track Head; 48°	Matte Black	10	5″	2″	5.38″	7.75″	700	90	Dry
TH711	LED Track Head; 36°	Matte White	20	6.31″	2.43″	5.88″	8.63″	1400	90	Dry
TH712	LED Track Head; 36°	Matte Black	20	6.31″	2.43″	5.88″	8.63″	1400	90	Dry
TH713	LED Track Head; 48°	Matte White	20	6.31″	2.43″	5.88″	8.63″	1400	90	Dry
TH714	LED Track Head; 48°	Matte Black	20	6.31″	2.43″	5.88″	8.63″	1400	90	Dry
TH721	LED Track Head; 36°	Matte White	30	6.71″	3.14″	6.63″	9.06″	2100	90	Dry
TH722	LED Track Head; 36°	Matte Black	30	6.71″	3.14″	6.63″	9.06″	2100	90	Dry
TH723	LED Track Head; 48°	Matte White	30	6.71″	3.14″	6.63″	9.06″	2100	90	Dry
TH724	LED Track Head; 48°	Matte Black	30	6.71″	3.14″	6.63″	9.06″	2100	90	Dry

DIMMABLE H

For Use with H-Type Track

Lumens measured at LED source

3 Conductor "H" type system



H TYPE
TH701 - 5″ L (shown)
Matte White



H TYPE
TH712 - 6″ L (shown)
Matte Black



H TYPE
TH721 - 7″ L (shown)
Matte White

FINISH OPTIONS

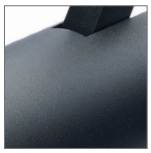

Matte Black



Matte White

5-CCT SELECTABLE - 2700K | 3000K | 3500K | 4000K | 5000K

ITEM	DESCRIPTION	FINISH	WATTS	LENGTH	WIDTH	HEIGHT	EXT.	LUMENS	CRI	CERT. TYPE
J-Type										
TH5001	LED Track Head; 36°	Matte White	10	5″	2″	5.38″	7.75″	700	90	Dry
TH5002	LED Track Head; 36°	Matte Black	10	5″	2″	5.38″	7.75″	700	90	Dry
TH5003	LED Track Head; 48°	Matte White	10	5″	2″	5.38″	7.75″	700	90	Dry
TH5004	LED Track Head; 48°	Matte Black	10	5″	2″	5.38″	7.75″	700	90	Dry
TH5011	LED Track Head; 36°	Matte White	20	6.31″	2.43″	5.88″	8.63″	1400	90	Dry
TH5012	LED Track Head; 36°	Matte Black	20	6.31″	2.43″	5.88″	8.63″	1400	90	Dry
TH5013	LED Track Head; 48°	Matte White	20	6.31″	2.43″	5.88″	8.63″	1400	90	Dry
TH5014	LED Track Head; 48°	Matte Black	20	6.31″	2.43″	5.88″	8.63″	1400	90	Dry
TH5021	LED Track Head; 36°	Matte White	30	6.71″	3.14″	6.63″	9.06″	2100	90	Dry
TH5022	LED Track Head; 36°	Matte Black	30	6.71″	3.14″	6.63″	9.06″	2100	90	Dry
TH5023	LED Track Head; 48°	Matte White	30	6.71″	3.14″	6.63″	9.06″	2100	90	Dry
TH5024	LED Track Head; 48°	Matte Black	30	6.71″	3.14″	6.63″	9.06″	2100	90	Dry

DIMMABLE

J

For Use with J-Type Track

Lumens measured at LED source

3 Conductor"J" type system



J TYPE
TH5002 - 5″ L (shown)
Matte Black



J TYPE
TH5011 - 6″ L (shown)
Matte White



J TYPE
TH5022 - 7″ L (shown)
Matte Black

FINISH OPTIONS

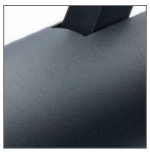

Matte Black



Matte White

© Satco Products, Inc. All rights reserved.

LED TRACK HEADS

BEAM ADJUSTABLE

5-CCT SELECTABLE - 2700K | 3000K | 3500K | 4000K | 5000K

ITEM	DESCRIPTION	FINISH	WATTS	LENGTH	WIDTH	HEIGHT	EXT.	LUMENS	CRI	CERT. TYPE
J-Type										
TH5031	LED Track Head; 20° - 50°	Matte White	15	6.31″	2.43″	5.88″	8.63″	1050	90	Dry
TH5032	LED Track Head; 20° - 50°	Matte Black	15	6.31″	2.43″	5.88″	8.63″	1050	90	Dry
TH5041	LED Track Head; 20° - 50°	Matte White	30	6.94″	3.14″	6.63″	9.25″	2100	90	Dry
TH5042	LED Track Head; 20° - 50°	Matte Black	30	6.94″	3.14″	6.63″	9.25″	2100	90	Dry
H-Type										
TH731	LED Track Head; 20° - 50°	Matte White	15	6.31″	2.43″	5.88″	8.63″	1050	90	Dry
TH732	LED Track Head; 20° - 50°	Matte Black	15	6.31″	2.43″	5.88″	8.63″	1050	90	Dry
TH741	LED Track Head; 20° - 50°	Matte White	30	6.94″	3.14″	6.63″	9.25″	2100	90	Dry
TH742	LED Track Head; 20° - 50°	Matte Black	30	6.94″	3.14″	6.63″	9.25″	2100	90	Dry

DIMMABLE

Lumens measured at LED source

3 Conductor "H" type or "J" type system



H TYPE
TH731 - 6″ L (shown)
Matte White

J TYPE
TH5031 - 6″ L ■ TH5032 - 6″ L
Matte White Matte Black



H TYPE
TH742 - 7″ L (shown)
Matte Black

J TYPE
TH5041 - 7″ L ■ TH5042 - 7″ L
Matte White Matte Black

FINISH OPTIONS

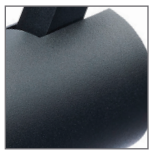

Matte White



Matte Black



For Use with H-Type Track



For Use with J-Type Track

ITEM	DESCRIPTION	FINISH	LIGHT SOURCE	WATTS	LENGTH	WIDTH	HEIGHT	HEAD EXT.	CCT	LUMENS	CRI	CERT. TYPE
TH500	LED Track Light Bar; 30°	White	LED	15	13.5″	1.5″	1.25″	2″	3000K	960	90	Dry
TH501	LED Track Light Bar; 30°	Black	LED	15	13.5″	1.5″	1.25″	2″	3000K	960	90	Dry
TH502	LED Track Light Bar; 30°	White	LED	30	24″	1.5″	1.25″	2″	3000K	1020	90	Dry
TH503	LED Track Light Bar; 30°	Black	LED	30	24″	1.5″	1.25″	2″	3000K	1020	90	Dry
TH504	LED Track Light Bar; 30°	White	LED	45	34.5″	1.5″	1.25″	2″	3000K	1020	90	Dry
TH505	LED Track Light Bar; 30°	Black	LED	45	34.5″	1.5″	1.25″	2″	3000K	1020	90	Dry
TH506	LED Track Light Bar; 30°	White	LED	60	44.75″	1.5″	1.25″	2″	3000K	1020	90	Dry
TH507	LED Track Light Bar; 30°	Black	LED	60	44.75″	1.5″	1.25″	2″	3000K	1020	90	Dry

DIMMABLE

Lumens measured at LED source

3 Conductor "H" type system

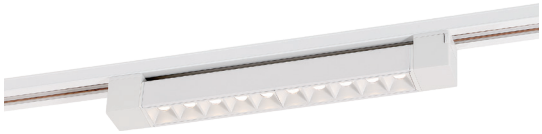

TH500 - 14″ L (shown)
White



TH502 - 24″ L (shown)
White



TH505 - 35″ L (shown)
Black



TH506 - 45″ L (shown)
White

FINISH OPTIONS



White



Black



For Use with H-Type Track

© Satco Products, Inc. All rights reserved.

TRACK HEADS

R20 STEP CYLINDER

Dimensions: Height 3.5", Width 3.5", Length 5.5", Ext. 8.5"
(1) R20/PAR20 50W max. / Medium Base
TH204 White
TH205 Black
TH303 Brushed Nickel
TH341 Russet Bronze (shown)



R20 STRAIGHT CYLINDER

Dimensions: Height 3.5", Width 3.5", Length 6", Ext. 9.38"
(1) R20/PAR20 50W max. / Medium Base
TH200 White
TH201 Black
TH307 Brushed Nickel (shown)
TH343 Russet Bronze



R20 BULLET CYLINDER

Dimensions: Height 3.5", Width 3.5", Length 6", Ext. 8.5"
(1) R20/PAR20 50W max. / Medium Base
TH208 White
TH209 Black (shown)
TH305 Brushed Nickel
TH345 Russet Bronze



R30 STEP CYLINDER

Dimensions: Height 4.5", Width 4.5", Length 6.25", Ext. 9.5"
(1) R30/PAR30 75W max. (Long Neck) / Medium Base
TH206 White
TH207 Black
TH304 Brushed Nickel (shown)
TH342 Russet Bronze



R30 STRAIGHT CYLINDER

Dimensions: Height 4.5", Width 4.5", Length 7", Ext. 10"
(1) R30/PAR30 75W max. (Long Neck) / Medium Base
TH202 White
TH203 Black
TH308 Brushed Nickel
TH344 Russet Bronze (shown)



R30 BULLET CYLINDER

Dimensions: Height 4.5”, Width 4.5”, Length 7″, Ext. 10”
(1) R30/PAR30 75W max. (Long Neck) / Medium Base
TH210 White (shown)
TH211 Black
TH306 Brushed Nickel
TH346 Russet Bronze



PAR20 SHORT BULLET CYLINDER

Dimensions: Height 3.5″, Width 3.5″, Length 4.5″, Ext. 7″
(1) PAR20 50W max. / Medium Base
TH216 White (shown)
TH217 Black



PAR30 SHORT BULLET CYLINDER

Dimensions: Height 4.5″, Width 4.5″, Length 5.38″, Ext. 8.75″
(1) PAR30 75W max. / Medium Base
TH218 White
TH219 Black (shown)



PAR20 GIMBAL RING

Dimensions: Height 2.75″, Width 2.75″, Legnth 4.38″ Ext. 6.63″
(1) PAR20 50W max. / Medium Base
TH220 White
TH221 Black
TH300 Brushed Nickel (shown)
TH347 Russet Bronze



PAR30 GIMBAL RING

Dimensions: Height 4″, Width 4″, Ext. 9.38″
(1) PAR30 75W max. / Medium Base
TH222 White (shown)
TH223 Black
TH301 Brushed Nickel
TH348 Russet Bronze



© Satco Products, Inc. All rights reserved.

TRACK HEADS

PAR38 GIMBAL RING

Dimensions: Height 5", Width 5", Length 6.38", Ext. 9.88"
(1) PAR38 150W max. / Medium Base
TH224 White
TH225 Black (shown)
TH302 Brushed Nickel
TH349 Russet Bronze



PAR30 EURO STYLE

Dimensions: Height 7.5", Width 4.5", Length 4.5", Ext. 8.5"
(1) PAR30 75W max. / (short neck) Medium Base
TH332 White
TH333 Black
TH331 Brushed Nickel (shown)



R40 STRAIGHT CYLINDER

Dimensions: Height 5.75", Width 5.75", Length 8.13", Ext. 12.75"
(1) 150W BR40/PAR38/BR38 max. / Medium Base
TH284 Black



UNIVERSAL HOLDER

Dimensions: Height 2", Width 2", Length 4.63", Ext. 6.88"
(1) R20/BR30/BR40/PAR20 /PAR30/PAR38
150W.max. / Medium Base
TH226 White
TH227 Black
TH324 Brushed Nickel (shown)



MINI UNIVERSAL HOLDER

Dimensions: Height 2.38", Width 2.38", Length 3.75" Ext. 6.38"
(1) R20/BR30/BR40/PAR20 /PAR30/ PAR38
150W.max. / Medium Base
TH279 White
TH280 Black (shown)



MR16 SQUARE

Dimensions: Height 2.25", Width 2.25", Length, 2.38", Ext. 5.88"
(1) 50W MR16 / GU10 base 120V max.
TH312 White
TH313 Black (shown)
TH314 Brushed Nickel



MR16 ROUNDBACK

Dimensions: Height 2.75", Width 2.75", Length 4.13", Ext. 6.5"
(1) 50W MR16 / GU10 base 120V max.
TH315 White
TH316 Black
TH317 Brushed Nickel (shown)
TH351 Russet Bronze



MR16 GIMBAL RING

Dimensions: Height 2.13", Width 2.13", Length 3.25", Ext. 5.13"
(1) 50W MR16 / GU10 base 120V max.
TH321 White
TH322 Black
TH323 Brushed Nickel
TH352 Russet Bronze (shown)



12V MR16 SQUARE

Dimensions: Height 2.25", Width 2.25", Length 2.31", Ext. 5.88"
(1) 50W MR16 12V max. / GX5.3 Base
TH232 White (shown)
TH233 Black



12V MR16 ROUND

Dimensions: Height 2.25", Width 2.25", Length 2.75", Ext. 6.375"
(1) 50W MR16 12V max. / GX5.3 Base
TH234 White
TH235 Black (shown)



12V MR16 GIMBAL RING

Dimensions: Height 2.13", Width 2.13", Length 3.25", Ext. 5.13"
(1) 50W MR16 12V max. / GX5.3 Base
TH238 White (shown)
TH239 Black



© Satco Products, Inc. All rights reserved.

LED TRACK KITS



TK413 - 3" W
White



TK423 - 3" W
White



TK414 - 3" W
Black



TK424 - 3" W
Black



TK417 - 3" W
Brushed Nickel

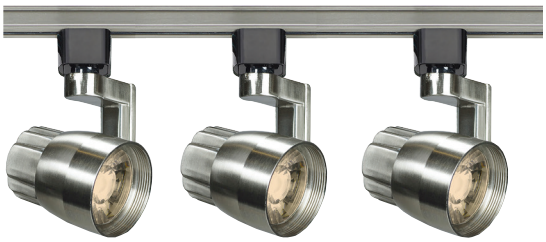

TK427 - 3" W
Brushed Nickel

FINISH OPTIONS



White | Black | Brushed Nickel

ITEM	DESCRIPTION	FINISH	LIGHT SOURCE	TOTAL WATTS	HEAD LENGTH	HEAD WIDTH	HEAD HEIGHT	HEAD EXT.	CCT	TOTAL LUMENS	CRI	CERT. TYPE
TK403	LED Track Kit; Round 36°	White	LED	36	2.25″	3.25″	3.25″	7.13″	3000K	3060	90	Dry
TK404	LED Track Kit; Round 36°	Black	LED	36	2.25″	3.25″	3.25″	7.13″	3000K	3060	90	Dry
TK407	LED Track Kit; Round 36°	Brushed Nickel	LED	36	2.25″	3.25″	3.25″	7.13″	3000K	3060	90	Dry
TK413	LED Track Kit; Pinch Back 36°	White	LED	36	3.63″	2.88″	2.88″	5.5″	3000K	3060	90	Dry
TK414	LED Track Kit; Pinch Back 36°	Black	LED	36	3.63″	2.88″	2.88″	5.5″	3000K	3060	90	Dry
TK417	LED Track Kit; Pinch Back 36°	Brushed Nickel	LED	36	3.63″	2.88″	2.88″	5.5″	3000K	3060	90	Dry
TK423	LED Track Kit; Angle Arm 36°	White	LED	36	3.38″	2.75″	2.75″	5.75″	3000K	3060	90	Dry
TK424	LED Track Kit; Angle Arm 36°	Black	LED	36	3.38″	2.75″	2.75″	5.75″	3000K	3060	90	Dry
TK427	LED Track Kit; Angle Arm 36°	Brushed Nickel	LED	36	3.38″	2.75″	2.75″	5.75″	3000K	3060	90	Dry

DIMMABLE

Lumens measured at LED source

3 Conductor "H" type system

Track Length - 48″



TK403 - 3″ W

White



TK407 - 3″ W

Brushed Nickel



TK404 - 3″ W

Black

Kits Include

- 4′ track with end caps • 3 Track heads
- Floating canopy power feed • mounting hardware



3 Conductor "H" type connector

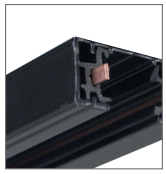

Track with end cap removed



supplied with floating canopy kit.

© Satco Products, Inc. All rights reserved.

4′ TRACK KITS



PAR30 GIMBAL RING
Head Dimensions: Height 4″, Width 4″, Length 6″, Ext. 9.38″
(3) PAR30 75W max. / Medium Base
TK316 White



TK317 Black
TK343 Brushed Nickel
TK362 Russet Bronze



R30 STRAIGHT CYLINDER
Head Dimensions: Height 4.5″, Width 4.5″, Length 7″, Ext. 10″
(3) R30/PAR30 75W max. / Medium Base
TK318 White



TK319 Black
TK341 Brushed Nickel



R30 STEP CYLINDER
Head Dimensions: Height 4.5″, Width 4.5″, Length 6.25″, Ext. 9.5″
(3) R30/PAR30 75W max. / Medium Base
TK320 White



TK321 Black
TK340 Brushed Nickel
TK361 Russet Bronze



R30 BULLET CYLINDER
Head Dimensions: Height 4.5″, Width 4.5″, Length 7″, Ext. 10″
(3) R30/PAR30 75W max. / Medium Base
TK322 White



TK323 Black
TK342 Brushed Nickel

Kits Include

- (1) Four foot track
- (3) Track lighting heads
- (1) Floating power feed canopy kit
- All necessary mounting hardware



MR16 SQUARE
Head Dimensions: Height 2.25", Width 2.25", Length 2.38", Ext. 5.88"
(3) 50W MR16 / GU10 base 120V max.
TK345 White



TK346 Black
TK347 Brushed Nickel



MR16 ROUND BACK
Head Dimensions: Height 2.75", Width 2.75", Length 4.13", Ext. 6.5"
(3) 50W MR16 / GU10 base 120V max.
TK348 White



TK349 Black
TK354 Brushed Nickel



MR16 GIMBAL RING
Head Dimensions: Height 2.13", Width 2.13", Length 3.25", Ext. 5.13"
(3) 50W MR16 / GU10 base 120V max.
TK355 White



TK352 Black
TK353 Brushed Nickel



MR16 SQUARE
Head Dimensions: Height 2.25", Width 2.25", Length 2.31",
Ext. 5.88" (3) 50W MR16 / GX5.3 base 12V max.
TK310 White



MR16 GIMBAL RING
Head Dimensions: Height 213", Width 2.13", Length 3.25",
Ext. 5.13" (3) 50W MR16 / GX5.3 base 12V max.
TK315 Black

© Satco Products, Inc. All rights reserved.

TRACK ACCESSORIES

ITEM	DESCRIPTION	FINISH	LENGTH	WIDTH	HEIGHT	CERT.
TR118	2 Foot Track, 2 Dead End Caps, All Mounting Hardware	White	24″	1.31″	.63″	Dry
TR119	2 Foot Track, 2 Dead End Caps, All Mounting Hardware	Black	24″	1.31″	.63″	Dry
TR120	4 Foot Track, 2 Dead End Caps, All Mounting Hardware	White	48″	1.31″	.63″	Dry
TR121	4 Foot Track, 2 Dead End Caps, All Mounting Hardware	Black	48″	1.31″	.63″	Dry
TR122	8 Foot Track, 2 Dead End Caps, All Mounting Hardware	White	96″	1.31″	.63″	Dry
TR123	8 Foot Track, 2 Dead End Caps, All Mounting Hardware	Black	96″	1.31″	.63″	Dry
TR124	6 Foot Track, 2 Dead End Caps, All Mounting Hardware	White	72″	1.31″	.63″	Dry
TR125	6 Foot Track, 2 Dead End Caps, All Mounting Hardware	Black	72″	1.31″	.63″	Dry
TR126	2 Foot Track, 2 Dead End Caps, All Mounting Hardware	Brushed Nickel	24″	1.31″	.63″	Dry
TR127	4 Foot Track, 2 Dead End Caps, All Mounting Hardware	Brushed Nickel	48″	1.31″	.63″	Dry
TR128	6 Foot Track, 2 Dead End Caps, All Mounting Hardware	Brushed Nickel	72″	1.31″	.63″	Dry
TR129	8 Foot Track, 2 Dead End Caps, All Mounting Hardware	Brushed Nickel	96″	1.31″	.63″	Dry
TR131	2 Foot Track, 2 Dead End Caps, All Mounting Hardware	Russet Bronze	24″	1.31″	.63″	Dry
TR132	4 Foot Track, 2 Dead End Caps, All Mounting Hardware	Russet Bronze	48″	1.31″	.63″	Dry
TR133	6 Foot Track, 2 Dead End Caps, All Mounting Hardware	Russet Bronze	72″	1.31″	.63″	Dry
TR134	8 Foot Track, 2 Dead End Caps, All Mounting Hardware	Russet Bronze	96″	1.31″	.63″	Dry
TP185	Drop Ceiling T-Bar Clips, for attaching Track Lighting to Drop Ceilings; 4 Pc.	Metal Plain	1.50″	0.5″	.88″	Dry

Tracks Includes two dead end caps and All Mounting Hardware.

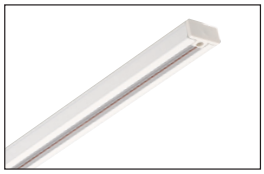
TR120

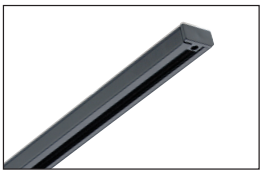
TR121

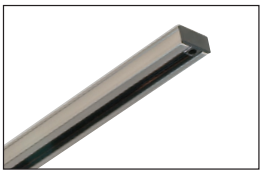
TR127

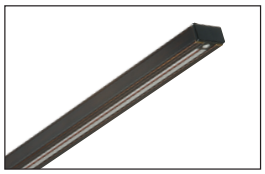
TR131

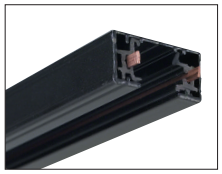
TRACK WITH END CAP REMOVED

Drop Ceiling T-Bar Track Clips



TP185

(4 pieces per package • 90-018 nut not included)

H-Type System



Used with 3 Conductor “H” type track

J-Type System



Used with 3 Conductor “J” type track

Extensions Lowers Track Heads to desired height

ITEM	DESCRIPTION	SIZE	FINISH
TP159	Extension Wand Carded	18″	White
TP160	Extension Wand	24″	White
TP161	Extension Wand	36″	White
TP162	Extension Wand	48″	White
TP163	Extension Wand	18″	Black
TP164	Extension Wand	24″	Black
TP165	Extension Wand	36″	Black
TP166	Extension Wand	48″	Black

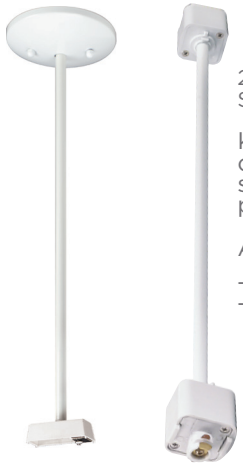

24″ Pendant Suspension Kit

Kit Includes: canopy, stem, support and power feed

ACCESSORIES

TP178 White
TP179 Black



TP159 18″ Extension

Shown with PAR38 track head and 120V monopoint adapter

Live End Cord Kit



LINE VOLTAGE (120V)

ITEM	FINISH
TP156	White
TP157	Black
TP201	Brown

Canopies & Live Ends

Providing electricity to tracks in various formats



FLOATING

ITEM	FINISH
TP154	White
TP155	Black
TP202	Brown



CONDUIT LIVE END

ITEM	FINISH
TP169	White
TP170	Black
TP203	Brown
TP269	White REV. POL.
TP270	Black REV. POL



LIVE END & CANOPY

ITEM	FINISH
TP152	White
TP153	Black
TP204	Brown
TP218	White REV. POL
TP219	Black REV. POL
TP220	Brown REV. POL



INLINE FEED

ITEM	FINISH
TP171	White
TP172	Black
TP211	Brown

Connectors

Connecting tracks in various formats



STRAIGHT

ITEM	FINISH
TP144	White
TP145	Black
TP205	Brown



"L" CONNECTOR (90° ANGLES)

ITEM	FINISH
TP146	White
TP147	Black
TP208	Brown
TP234	Black REV. POL.
TP235	White REV. POL
TP236	Brown REV. POL



"T" CONNECTOR

ITEM	FINISH
TP148	White
TP149	Black
TP207	Brown
TP237	Black REV. POL.
TP238	White REV. POL
TP239	Brown REV. POL



"X" CONNECTOR

ITEM	FINISH
TP150	White
TP151	Black
TP206	Brown



FLEXIBLE

ITEM	FINISH
TP167	White
TP168	Black
TP209	Brown

Live End Current Limiters

for use with 120V Track Systems Only

ITEM	AMP	FINISH
TL100	0.5	White
TL101	1.0	White
TL102	2.0	White
TL103	3.0	White
TL104	5.0	White
TL105	8.0	White
TL106	12.0	White



TL100

ITEM	AMP	FINISH
TL110	0.5	Black
TL111	1.0	Black
TL112	2.0	Black
TL113	3.0	Black
TL114	5.0	Black
TL115	8.0	Black
TL116	12.0	Black



TL110

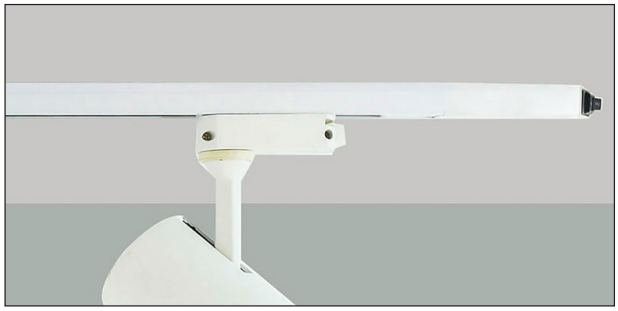

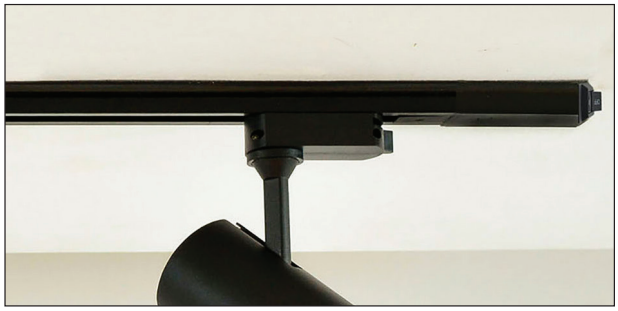

© Satco Products, Inc. All rights reserved.

TRACK ACCESSORIES

ITEM	DESCRIPTION	FINISH	LENGTH	WIDTH	HEIGHT	CERT.
TP240	Track Suspension Aircraft Cable; White Canopy	White	144″	•	•	Dry
TP241	Track Suspension Aircraft Cable; Black Canopy	Black	144″	•	•	Dry
TP242	Track Suspension Aircraft Cable; Brushed Nickel Canopy	Brushed Nickel	144″	•	•	Dry
TP176	Offset Monopoint Adapter; Low Voltage	White	4.63″	4.63″	0.5″	Dry
TP177	Offset Monopoint Adapter; Low Voltage	Black	4.63″	4.63″	0.5″	Dry
TP142	Monopoint Adapter; Line Voltage	White	5″	5″	0.5	Dry
TP143	Monopoint Adapter; Line Voltage	Black	5″	5″	0.5	Dry
TP247	Single Monopoint Adapter; Round	Black	4.72″	4.72″	1″	Dry
TP248	Single Monopoint Adapter; Round	White	4.72″	4.72″	1″	Dry
TP249	Triple Monopoint Adapter; Round	Black	12″	12″	1″	Dry
TP250	Triple Monopoint Adapter; Round	White	12″	12″	1″	Dry
TP251	Double Monopoint Adapter; Rectangular	Black	9.25″	4.62″	1″	Dry
TP252	Double Monopoint Adapter; Rectangular	White	9.25″	4.62″	1″	Dry
TP253	Triple Monopoint Adapter; Rectangular	Black	14.75″	4.62″	1″	Dry
TP254	Triple Monopoint Adapter; Rectangular	White	14.75″	4.62″	1″	Dry
TP255	Outlet Track Adapter	Black	1.42″	1.42″	2.66″	Dry
TP256	Outlet Track Adapter	White	1.42″	1.42″	2.66″	Dry
TP257	Outlet Track Adapter	Brown	1.42″	1.42″	2.66″	Dry
TP231	Pendant Track Adapter	White	3″	1.38″	1.38″	Dry
TP232	Pendant Track Adapter	Black	3″	1.38″	1.38″	Dry
TP233	Pendant Track Adapter	Brown	3″	1.38″	1.38″	Dry
TP215	Pendant Loop Track Adapter	White	1.44″	1.44″	3.5″	Dry
TP216	Pendant Loop Track Adapter	Black	1.44″	1.44″	3.5″	Dry
TP217	Pendant Loop Track Adapter	Brown	1.44″	1.44″	3.5″	Dry
TP244	Pendant Loop Track Adapter; Stem Hung	White	3″	1.38″	1.38″	Dry
TP245	Pendant Loop Track Adapter; Stem Hung	Black	3″	1.38″	1.38″	Dry
TP246	Pendant Loop Track Adapter; Stem Hung	Brown	3″	1.38″	1.38″	Dry
TP258	Sloped Ceiling Track Adapter	Black	1.38″	1.42″	4.72″	Dry
TP259	Sloped Ceiling Track Adapter	White	1.38″	1.42″	4.72″	Dry
TP260	Sloped Ceiling Track Adapter	Brown	1.38″	1.42″	4.72″	Dry

Track Suspension Aircraft Cables 2 per 2ft & 4ft of track | 4 per 6ft & 8ft of track



TP240 | White Canopy



TP241 | Black Canopy



TP242 | Brushed Nickel Canopy

Monopoint Adapters | Line Voltage (120V)



TP142



TP143

Offset Monopoint Adapters | Low Voltage (12V)



TP176



TP177

Single Monopoint Adapters | Round



TP247



TP248

Triple Monopoint Adapters | Round



TP249



TP250

Double Monopoint Adapters | Rectangular



TP252



TP251

Triple Monopoint Adapters | Rectangular



TP254



TP253

Allows for 600W Max / 120V

Pendant Track Adapters

Supports up to 10 lbs.



LOOP ADAPTER

ITEM	FINISH
TP215	White
TP216	Black
TP217	Brown



TRACK ADAPTER

ITEM	FINISH
TP231	White
TP232	Black
TP233	Brown



STEM-HUNG ADAPTER

ITEM	FINISH
TP244	White
TP245	Black
TP246	Brown



OUTLET TRACK ADAPTERS

ITEM	FINISH
TP255	Black
TP256	White
TP257	Brown

Allows for 600 Max Watts / 5 Amps.



SLOPED CEILING TRACK ADAPTERS

ITEM	FINISH
TP258	Black
TP259	White
TP260	Brown

Allow for 360° track head range of motion.



MAKE AN ENTRANCE

Make each entrance into your home a welcoming one with our selection of finely conceived outdoor lighting collections. Whether a traditional coach lantern style or a contemporary LED architectural design, each product will guarantee that the first design statement your guests will see sets the mood of what is to come.



CRADLE LED



3-CCT SELECTABLE - 2700K | 3000K | 5000K

The Cradle wall lanterns make a stylish, unique impression on a home's exterior with their contemporary-modern design. The long scoop saddles a perfect orb of opal-white glass that houses an integrated LED light source. At only 6 watts, these fixtures help keep costs down. The lanterns are an ideal solution for decorative outdoor lighting.

FINISH



Matte Black w/
White opal Glass

ITEM	DESCRIPTION	FINISH	LIGHT SOURCE	WATTS	WIDTH	HEIGHT	EXT.	CCT	LUMENS	CRI	CERT TYPE
62-1619	Med. Wall Lantern	Matte Black w/ White Opal Glass	LED	6W	6″	12″	5.75″	3000K	550	90+	Wet
62-1620	Lg.. Wall Lantern	Matte Black w/ White Opal Glass	LED	6W	6″	15″	5.75″	3000K	550	90+	Wet

DIMMABLE

Lumens measured at LED source



62-1619 - 12″ H



62-1620 - 15″ H

© Satco Products, Inc. All rights reserved.

ATMOSPHERE LED



The Atmosphere LED series makes a giant impact with its minimal design. The integrated LED module is housed within a sphere of matte black finished metal with opal or Clear Seeded glass, and is suitable for all exterior applications. The single-arm extends and curves downward, continuing the simple design surrounding this fixture.

FINISH OPTIONS



Matte Black w/
White Opal Glass



Matte Black w/
Clear Seeded Glass

ITEM	DESCRIPTION	FINISH	LIGHT SOURCE	WATTS	WIDTH	HEIGHT	EXT.	CCT	LUMENS	CRI	CERT TYPE
62-1615	Med. Wall Lantern	Matte Black w/ White Opal Glass	LED	6W	8"	12.88"	9.5"	3000K	550	90+	Wet
62-1616	Med. Wall Lantern	Matte Black w/ Clear Seeded Glass	LED	6W	8"	12.88"	9.5"	3000K	550	90+	Wet
62-1617	Lg. Wall Lantern	Matte Black w/ White Opal Glass	LED	10W	10"	16.38"	11.63"	3000K	900	90+	Wet
62-1618	Lg. Wall Lantern	Matte Black w/ Clear Seeded Glass	LED	10W	10"	16.38"	11.63"	3000K	900	90+	Wet

DIMMABLE



62-1615 - 8" W
Matte Black w/
White Opal Glass



62-1616 - 8" W
Matte Black w/
Clear Seeded Glass



62-1617 - 10" W
Matte Black w/
White Opal Glass



62-1618 - 10" W
Matte Black w/
Clear Seeded Glass

© Satco Products, Inc. All rights reserved.

SUPREME LED



The Supreme LED outdoor wall lanterns suit modern and contemporary styling perfectly. The integrated LED illuminates downward, adding visual interest to the design with the clean lines of the rectangular frame. A versatile matte black finish complements existing fixtures and finishes.

FINISH

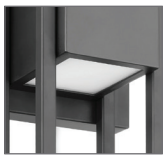

Matte Black w/
Frosted Glass

ITEM	DESCRIPTION	FINISH	LIGHT SOURCE	WATTS	WIDTH	HEIGHT	EXT.	CCT	LUMENS	CRI	CERT TYPE
62-1653	Sm. Wall Lantern	Matte Black w/ Frosted Glass	LED	10W	4.875"	11"	4.25"	3000K	550	90+	Wet
62-1654	Med. Wall Lantern	Matte Black w/ Frosted Glass	LED	18W	5.375"	13"	5.375"	3000K	1600	90+	Wet
62-1655	Lg. Wall Lantern	Matte Black w/ Frosted Glass	LED	18W	6.875"	17"	6.75"	3000K	1600	90+	Wet

Lumens measured at LED source

DIMMABLE



62-1653 - 11" H



62-1654 - 13" H



62-1655 - 17" H

© Satco Products, Inc. All rights reserved.



LEDGES LED

The Ledges collection blends a simplistic design with great style. Perfect for modern homes to add some dynamic, artistic, and impactful lighting to the exterior.

FINISH OPTIONS



Matte Black
White Opal Glass

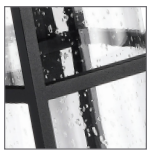

Matte Black
Seeded Glass

ITEM	DESCRIPTION	FINISH	LIGHT SOURCE	WATTS	WIDTH	HEIGHT	EXT.	CCT	LUMENS	CRI	CERT. TYPE
62-1611	1 Lt. Med. Wall Lantern	Matte Black / Opal Glass	LED	6W	5.5"	16"	6.5"	3000K	550	90	Wet
62-1612	1 Lt. Med. Wall Lantern	Matte Black / Seeded Glass	LED	6W	5.5"	16"	6.38"	3000K	550	90	Wet
62-1613	1 Lt. Lg. Wall Lantern	Matte Black / Opal Glass	LED	10W	7"	22.5"	7.78"	3000K	900	90	Wet
62-1614	1 Lt. Lg. Wall Lantern	Matte Black / Seeded Glass	LED	10W	7"	22.5"	7.78"	3000K	900	90	Wet

DIMMABLE



62-1611 - 16" Ht
Opal Glass



62-1612 - 16" Ht
Opal Glass



62-1613 - 23" Ht (shown)
Seeded Glass



62-1614 - 23" Ht
Seeded Glass

© Satco Products, Inc. All rights reserved.

COLT LED



With classic tradition and modern flair, the Colt Series re-imagines the traditional lantern with a contemporary twist, offering the perfect blend of design and modern innovation. From porches to patios, the Colt Series brings enduring style and energy-efficient illumination to your outdoor spaces, tradition reborn for today.

FINISH



Matte Black

ITEM	DESCRIPTION	FINISH	LIGHT SOURCE	WATTS	WIDTH	HEIGHT	EXT.	CCT	LUMENS	CRI	CERT. TYPE
62-2310	Sm. Outdoor Lantern	Matte Black	LED	10W	5.5″	11.75″	6.88″	3000K	326	90	Wet
62-2311	Med. Outldoor Lantern	Matte Black	LED	10W	7.38″	15.5″	9″	3000K	389	90	Wet
62-2312	Lg. Outdoor Lantern	Matte Black	LED	10W	9.5″	20″	11.25″	3000K	370	90	Wet
62-2313	Outdoor Post Lantern	Matte Black	LED	10W	9.5″	20″	•	3000K	394	90	Wet
62-2314	Hanging Pendant	Matte Black	LED	10W	9.5″	21.63″	•	3000K	386	90	Damp

DIMMABLE



62-2314 - 10″ W



62-2310 - 6″ W



62-2311 - 7″ W



62-2313 - 10″ W



62-2312 - 10″ W

© Satco Products, Inc. All rights reserved.

CREW LED

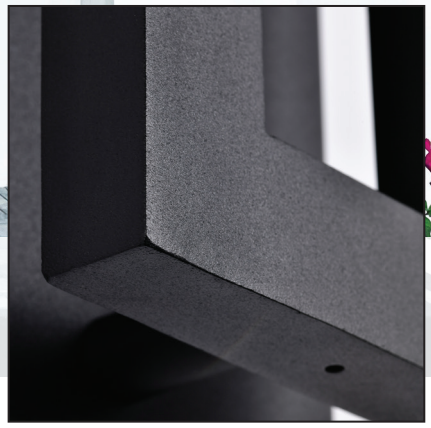

Bring bold simplicity with the Crew Series, outdoor lighting with a sleek, architectural design that is as striking as it is decorative. Its clean lines and minimalist form make it an ideal choice for those who appreciate contemporary design with a refined edge.

FINISH

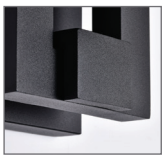

Sand Black

ITEM	DESCRIPTION	FINISH	LIGHT SOURCE	WATTS	LENGTH	WIDTH	HEIGHT	EXT.	CCT	LUMENS	CRI	CERT TYPE
62-2301	15″ Outdoor Sconce	Sand Black	LED	32W	•	5″	15″	3.5″	3000K	360	90	Wet
62-2302	19″ Outdoor Sconce	Sand Black	LED	40W	•	7″	19.13″	3.88″	3000K	898	90	Wet

DIMMABLE



62-2301 - 15″ Ht



62-2302 - 19″ Ht

© Satco Products, Inc. All rights reserved.



RAVEN LED

Lighting that brings bold style and understated design can be found in a Modern package with the Raven outdoor wall lanterns. A seamless integration with it's versatile finish, streamlined silhouette, LED technology, deliver decorative illumination at its finest.

ITEM	DESCRIPTION	FINISH	LIGHT SOURCE	WATTS	CCT	LUMENS	CRI	WIDTH	HEIGHT	EXT.	CERT. TYPE
62-1425	10″ Sconce	Textured Matte Black	LED	8W	3000K	660	90	4.75″	10″	4″	Wet
62-1426	18″ Sconce	Textured Matte Black	LED	15W	3000K	1180	90	4.75″	18″	4″	Wet

DIMMABLE



62-1425 - 10″ Ht



62-1426 - 18″ Ht

FINISH

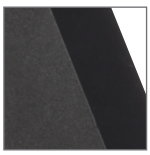

Textured Matte Black



LIGHTGATE LED

The Lightgate LED wall sconce creates the perfect mood for outside lighting. It's contemporary and stylish, perfect for lighting your homes exterior and washing it in a glow of warm white light.

ITEM	DESCRIPTION	FINISH	LIGHT SOURCE	WATTS	WIDTH	HEIGHT	EXT.	CCT	LUMENS	CRI	CERT. TYPE
62-1464RI	Round Sconce	Matte Black	LED	5W	6"	4.75"	5.5"	3000K	240	90	Wet
62-1465RI	Round Sconce	Matte White	LED	5W	6"	4.75"	5.5"	3000K	240	90	Wet
62-1466RI	Square Sconce	Matte Black	LED	5W	4.75"	4.75"	4.75"	3000K	240	90	Wet
62-1467RI	Square Sconce	Matte White	LED	5W	4.75"	4.75"	4.75"	3000K	240	90	Wet

DIMMABLE ADJUSTABLE BEAM

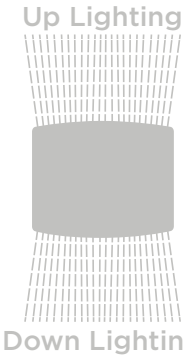



62-1465R1 - 6" W (shown)
Matte White



62-1466R1 - 5" W (shown)
Matte Black

BLACK OR WHITE UNITS, FEATURE ADJUSTABLE BEAM INTERIOR BARN DOORS.

FINISH OPTIONS



Matte White

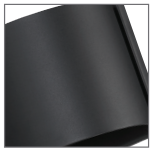

Matte Black

© Satco Products, Inc. All rights reserved.



WILLIS LED

Light the way to your home with the Willis collection. . . a charming lighting solution for outside the home. Illuminate porches, stoops, decks, and walkways with this textured black lantern series.

ITEM	DESCRIPTION	FINISH	NO. OF LIGHTS	LAMP TYPE	WATTS	WIDTH	HEIGHT	EXT.	CCT	LUMENS	CRI	CERT. TYPE
62-651	Sm. Outdoor Lantern	Textured Black/Antique White Glass	1	LED	10W	7.25″	15.125″	8.125″	3000K	800	90	Wet
62-652	Med. Outdoor Lantern	Textured Black/Antique White Glass	1	LED	10W	9″	17.625″	9.75″	3000K	800	90	Wet
62-653	Outdoor Flush Mount	Textured Black/Antique White Glass	2	LED	10W	13.75″	5.875″	•	3000K	800	90	Wet
62-654	Outdoor Post Lantern	Textured Black/Antique White Glass	1	LED	10W	9″	19.875″	•	3000K	800	90	Wet
62-655	Hanging Lantern	Textured Black/Antique White Glass	1	LED	10W	9″	19.875″	•	3000K	800	90	Damp

Additional chain: (3′) 25-6407

Pier Mount Base: 25-6406

Hanging fixture: 12′ of wire and 4′ of chain supplied



62-651 - 7″ W



62-652 - 9″ W

FINISH

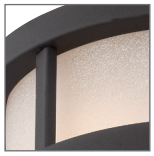

Textured Black
Antique White Glass





62-655 - 9" W



62-653 - 14" W



62-654 - 9" W



LED Omni "A" lamps included

© Satco Products, Inc. All rights reserved.

DIEGO LED



The Diego series is a charming lighting solution for outside the home. Illuminate porches, stoops, walkways, and decks with a single A19 bulb that sits behind satin amber glass, with a structure finished in mahogany bronze.



62-643 - 13" W

FINISH



Mahogany Bronze w/
Satin Amber glass

ITEM	DESCRIPTION	FINISH	LIGHT SOURCE	WATTS	WIDTH	HEIGHT	EXT.	CCT	LUMENS	CRI	CERT. TYPE
62-641	Sm. Outdoor Lantern	Mahogany Bronze w/ Satin Amber Glass	LED	10W	5.5″	10.38″	6.25″	3000K	800	90+	Wet
62-642	Med. Outldoor Lantern	Mahogany Bronze w/ Satin Amber Glass	LED	10W	9″	14″	9.75″	3000K	830	90+	Wet
62-643	Outdoor Flush Mount	Mahogany Bronze w/ Satin Amber Glass	LED	10W	13″	5.25″	•	3000K	1660	90+	Wet
62-644	Outdoor Post Lantern	Mahogany Bronze w/ Satin Amber Glass	LED	10W	9″	16.13″	•	3000K	800	90+	Wet
62-645	Hanging Lantern	Mahogany Bronze w/ Satin Amber Glass	LED	10W	9″	14.75″	•	2700K	810	80+	Damp

Lumens measured at LED source

Additional Chain: (3′) 25-4225

Hanging Lantern: 12′ of wire and 4′ of chain supplied



62-641 - 6″ W (shown)



62-645 - 9″ W



62-644 - 9″ W



LED Omni “A” lamps included

© Satco Products, Inc. All rights reserved.



BETHANY LED

The Bethany LED outdoor fixtures feature a craftsman style approach to exterior lighting. The satin white glass provides old world charm, and the mahogany bronze finish on the body showcases the design.

ITEM	DESCRIPTION	FINISH	NO. OF LIGHTS	LAMP TYPE	WATTS	WIDTH	HEIGHT	EXT.	CCT	LUMENS	CRI	CERT. TYPE
62-631	Sm. Outdoor Lantern	Mahogany Bronze / Satin White Glass	1	LED	10W	8.5″	14.5″	9.38″	3000K	800	90	Wet
62-632	Med. Outdoor Lantern	Mahogany Bronze / Satin White Glass	1	LED	10W	10″	16.75″	10.88″	3000K	800	90	Wet
62-633	Outdoor Flush Mount	Mahogany Bronze / Satin White Glass	1	LED	10W	10″	8″	•	3000K	830	90	Wet
62-634	Outdoor Post Lantern	Mahogany Bronze / Satin White Glass	1	LED	10W	10″	18.375″	•	3000K	830	90	Wet
62-635	Hanging Lantern	Mahogany Bronze / Satin White Glass	1	LED	10W	10″	15.875″	•	2700K	810	80	Damp

Additional chain: (3′) 25-4225

Pier Mount Base: 25-5945

Hanging fixture: 12′ of wire and 4′ of chain supplied



62-631 - 9″ W



62-632 - 10″ W



62-634 - 10″ W

FINISH



Mahogany Bronze
Satin White Glass

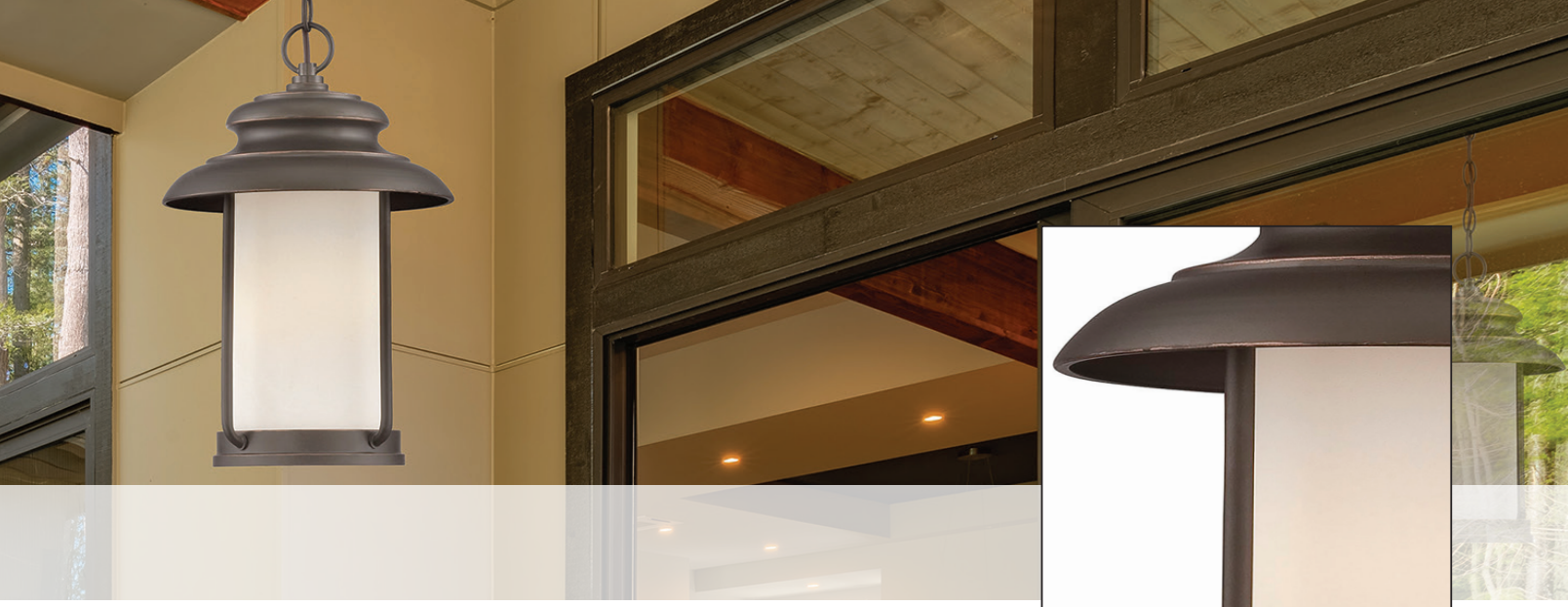



62-635 - 10″ W



62-633 - 10″ W



LED Omni “A”
lamps included

© Satco Products, Inc. All rights reserved.

EAST RIVER LED



WIFI ENABLED

Embrace the charm of traditional design with the East River Collection, where every detail tells a story of craftsmanship. Opt for traditional bulb application or the latest in LED technology with Starfish capabilities for fine tuning your lighting needs. Create a mesmerizing play of light that beautifully complements your outdoor environment.

STARFISH®
Controlled with App

STARFISH® ENABLED PRODUCT

Build Scenes | Remote Access | Set Schedules | Voice Control

Dynamic RGB Color-Changing & Tunable White

Millions of Colors

Warm to Cool Tunable White



FINISH

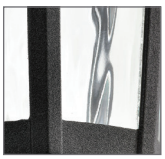

Matte Black
Clear Water Glass

ITEM	DESCRIPTION	FINISH	LIGHT SOURCE	WATTS	LENGTH	WIDTH	HEIGHT	EXT.	CCT	LUMENS	CERT. TYPE
62-5944	Hanging Lantern	Matte Black	LED	10W	•	8.25″	14.5″	•	RGBTW	•	Damp
62-5945	Wall Lantern	Matte Black	LED	10W	•	6.25″	12″	7.38″	RGBTW	•	Wet

DIMMABLE WITH APP

Additional Chain: (3′) 25-508

Hanging Lantern: 12′ of wire and 4′ of chain supplied



62-5944 - 8″ W



62-5945 - 6″ W

© Satco Products, Inc. All rights reserved.



AUSTEN LED

WIFI ENABLED

The Austen outdoor series features a classic design that brings a romantic charm to the outdoors in its transitional style. With the Starfish app, it conveys a sense of classic style and allows for optimal lighting control incluing millions colors to shine bright on your home's exterior.

STARFISH®
Controlled with App

STARFISH® ENABLED PRODUCT

Build Scenes | Remote Access | Set Schedules | Voice Control

Dynamic RGB Color-Changing & Tunable White

Millions of Colors

Warm to Cool Tunable White



FINISH



Matte Black
Clear Water Glass

ITEM	DESCRIPTION	FINISH	LIGHT SOURCE	WATTS	LENGTH	WIDTH	HEIGHT	EXT.	CCT	LUMENS	CERT. TYPE
62-5996	Hanging Lantern	Matte Black	LED	10W	•	7.75″	17.25″	•	RGBTW	•	Damp
62-5997	Wall Lantern	Matte Black	LED	10W	•	6 ″	13.25″	7.75″	RGBTW	•	Wet

DIMMABLE WITH APP

Additional Chain: (3′) 25-508

Hanging Lantern: 12′ of wire and 4′ of chain supplied



62-5996 - 8″ W



62-5997 -6″ W

© Satco Products, Inc. All rights reserved.



EAST RIVER

Embrace the charm of traditional design with the East River Collection, where every detail tells a story of craftsmanship. Opt for traditional bulb application or the latest in LED technology with Starfish capabilities for fine tuning your lighting needs. Create a mesmerizing play of light that beautifully complements your outdoor environment.

ITEM	DESCRIPTION	FINISH	NO. OF LIGHTS	LAMP TYPE	BASE	MAX WATTS	WIDTH	HEIGHT	EXT.	CERT. TYPE
60-5943	1 Lt. Post Lantern	Matte Black / Clear Water Glass	1	A19	Med.	100W	8.25″	19.5″	•	Wet
60-5944	1 Lt. Hanging Lantern	Matte Black / Clear Water Glass	1	A19	Med.	100W	8.25″	14.5″	•	Damp
60-5945	1 Lt. Sm. Wall Lantern	Matte Black / Clear Water Glass	1	A19	Med.	100W	6.25″	12″	7.375″	Wet
60-5946	1 Lt. Lg. Wall Lantern	Matte Black / Clear Water Glass	1	A19	Med.	100W	8.25″	15.75″	9.5″	Wet

3′ Chain: 25-508

Pier Mount Base: 25-504

Hanging Lantern: 12′ of wire and 4′ of chain supplied



60-5945 - 6″ W (shown)



60-5944 - 8″ W



60-5943 - 8″ W

FINISH



Matte Black
Clear Water Glass



AUSTEN

The Austen Lighting Series features a classic design that brings a romantic charm to the outdoors with its transitional style. An elongated metal structure is finished in a versatile matte black to coordinate with existing finishes. The rippling water glass provides glimpses of the bulb while allowing for superior illumination through the clear panels. Conveying a sense of classic style allows this collection to shine bright on your home's exterior.

ITEM	DESCRIPTION	FINISH	NO. OF LIGHTS	LAMP TYPE	BASE	MAX WATTS	WIDTH	HEIGHT	EXT.	CERT. TYPE
60-5995	1 Lt. Post Lantern	Matte Black / Clear Water Glass	1	A19	Med.	100W	7.75″	20.125″	•	Wet
60-5996	1 Lt. Hanging Lantern	Matte Black / Clear Water Glass	1	A19	Med.	100W	7.75″	17.25″	•	Damp
60-5997	1 Lt. Sm. Wall Lantern	Matte Black / Clear Water Glass	1	A19	Med.	100W	6″	13.25″	7.75″	Wet
60-5998	1 Lt. Lg. Wall Lantern	Matte Black / Clear Water Glass	1	A19	Med.	100W	7.75″	17.375″	10″	Wet

3′ Chain: 25-508

Pier Mount Base: 25-504

Hanging Lantern: 12′ of wire and 4′ of chain supplied



60-5997 - 6″ W (shown)



60-5996 - 8″ W



60-5995 - 8″ W

FINISH

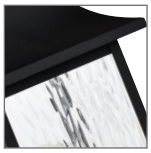

Matte Black
Clear Water Glass

© Satco Products, Inc. All rights reserved.



STILLWELL

A lantern-style approach to its design makes the Stillwell outdoor series a bona fide hit. A versatile series to match existing fixtures and home exteriors, it features a traditional design that brings grace to the landscape of your home.

ITEM	DESCRIPTION	FINISH	NO. OF LIGHTS	LAMP TYPE	BASE	MAX WATTS	LENGTH	WIDTH	HEIGHT	EXT.	CERT. TYPE
60-5957	1 Lt. Post Lantern	Matte Black / Water Glass	1	A19	Med.	100W	6.5″	6.5″	17.33″	•	Wet
60-5958	1 Lt. Hanging Lantern	Matte Black / Water Glass	1	A19	Med.	100W	6.5″	6.5″	13.78″	•	Wet
60-5959	1 Lt. Wall Lantern	Matte Black / Water Glass	1	A19	Med.	100W	6.5″	6.5″	13.2″	8.25″	Wet

3′ Chain: 25-508

Pier Mount Base: 25-504

Hanging Lantern: 12′ of wire and 4′ of chain supplied



60-5959 - 7″ W



60-5958 - 7″ W



60-5957 - 7″ W

FINISH

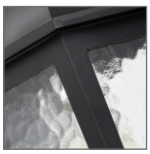

Matte Black
Water Glass



LAWRENCE

Whether you have a modern urban retreat or a classic countryside home, the Lawrence Collection effortlessly adapts to your unique style. Versatility is at the heart of these thoughtfully designed fixtures, providing a timeless and cohesive aesthetic that seamlessly integrates with various architectural styles.

ITEM	DESCRIPTION	FINISH	NO. OF LIGHTS	LAMP TYPE	BASE	MAX WATTS	WIDTH	HEIGHT	EXT.	CERT TYPE
60-8131	Sm. Wall Lantern	Matte Black / Clear Seeded Glass	1	A19	Med.	100W	6.125″	14″	9″	Wet
60-8132	Med. Wall Lantern	Matte Black / Clear Seeded Glass	1	A19	Med.	100W	6.125″	16.75″	9″	Wet
60-8133	Lg. Wall Lantern	Matte Black / Clear Seeded Glass	1	A19	Med.	100W	7.625″	21″	11″	Wet
60-8134	Lg. Post Top Lantern	Matte Black / Clear Seeded Glass	1	A19	Med.	100W	7.625″	22.75″	•	Wet
60-8135	Lg. Hanging Lantern	Matte Black / Clear Seeded Glass	1	A19	Med.	100W	7.625″	20″	•	Damp

Additional Chain: (3′) 25-508

Pier Mount Base: 25-504

Hanging Lantern: 12′ of wire and 4′ of chain supplied



60-8131 - 6″ W (shown)



60-8135 - 8″ W



60-8134 - 8″ W

FINISH

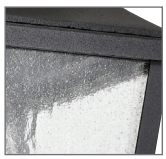

Matte Black
Clear Seeded Glass

© Satco Products, Inc. All rights reserved.



OAKLYN

Casting a soft glow on your home's exterior, the Oaklyn Collection instantly transforms your outdoor space into a sanctuary of illumination. Set the stage for a memorable evening with beautifully lit surroundings, whether during a fabulous party, or a romantic outdoor dinner under the stars, the ultimate choice for your outdoor space.

ITEM	DESCRIPTION	FINISH	NO. OF LIGHTS	LAMP TYPE	BASE	MAX WATTS	WIDTH	HEIGHT	EXT.	CERT TYPE
60-8121	Sm. Wall Lantern	Matte Black / Clear Glass	1	A19	Med.	100W	4.75″	14″	6″	Wet
60-8122	Med. Wall Lantern	Matte Black / Clear Glass	1	A19	Med.	100W	6″	17″	7.375″	Wet
60-8123	Lg. Wall Lantern	Matte Black / Clear Glass	1	A19	Med.	100W	7.5″	21.125″	9.125″	Wet
60-8124	Post Top Lantern	Matte Black / Clear Glass	1	A19	Med.	100W	7.5″	23.125″	•	Wet
60-8125	Hanging Lantern	Matte Black / Clear Glass	1	A19	Med.	100W	7.5″	19″	•	Damp

Additional Chain: (3′) 25-508

Pier Mount Base: 25-504

Hanging Lantern: 12′ of wire and 4′ of chain supplied



60-8121 - 5″ W



60-8122 - 6″ W



60-8123 - 8″ W

FINISH



Matte Black
Clear Glass





60-8125 - 8″



60-8124 - 8″ W

© Satco Products, Inc. All rights reserved.



HOPKINS

Reminiscent of Tudor-inspired style, the Hopkins outdoor lighting collection guarantees an elegant grace to your home. This time-honored design will shine brightly on your home's exterior landscape for years to come.

ITEM	DESCRIPTION	FINISH	NO. OF LIGHTS	LAMP TYPE	BASE	MAX WATTS	WIDTH	HEIGHT	EXT.	CERT. TYPE
60-6115	1 Lt. Lg. Post Lantern	Matte Black / Clear Glass	1	A19	Med.	100W	7.38″	18.5″	•	Wet
60-6116	1 Lt. Sm. Post Lantern	Matte Black / Clear Glass	1	A19	Med.	100W	6″	16.56″	•	Wet
60-6117	1 Lt. Hanging Lantern	Matte Black / Clear Glass	1	A19	Med.	100W	7.38″	12.67″	•	Damp
60-6118	1 Lt. Lg. Wall Lantern	Matte Black / Clear Glass	1	A19	Med.	100W	7.38″	13.22″	8.57″	Wet
60-6119	1 Lt. Sm. Wall Lantern	Matte Black / Clear Glass	1	A19	Med.	100W	6″	11.77″	7.77″	Wet

3′ Chain: 25-508

Pier Mount Base: 25-504

Hanging Lantern: 12′ of wire and 4′ of chain supplied



60-6119- 6″ W (shown)



60-6117 - 7″ W



60-6115 - 7″ W (shown)

FINISH



Matte Black
Clear Glass



RAIDEN

The Raiden collection boasts a traditional design yet is suited to today's contemporary lighting styles. The matte black pairs nicely with existing pieces, the ideal fixtures to add curb appeal and style your home's exterior landscape.

ITEM	DESCRIPTION	FINISH	NO. OF LIGHTS	LAMP TYPE	BASE	MAX WATTS	WIDTH	HEIGHT	EXT.	CERT. TYPE
60-5758	1 Lt. Post Lantern	Matte Black / Clear Seeded Glass	1	A19	Med.	100W	7.5″	17.875″	•	Wet
60-5759	1 Lt. Hanging Lantern	Matte Black / Clear Seeded Glass	1	A19	Med.	100W	7.5″	14.5″	•	Damp
60-5760	1 Lt. Wall Lantern	Matte Black / Clear Seeded Glass	1	A19	Med.	100W	7.5″	13.875″	8.75″	Wet

3′ Chain: 25-508

Pier Mount Base: 25-504

Hanging Lantern: 12′ of wire and 4′ of chain supplied



60-5760 - 8″ W



60-5759 - 8″ W



60-5758 - 8″ W

FINISH

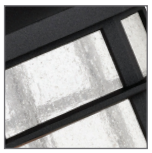

Matte Black
Clear Seeded Glass

© Satco Products, Inc. All rights reserved.



LAKEVIEW

Carriage lighting evokes a sense of nostalgia and timeless elegance, perfectly embodied with the Lakeview Outdoor Collection. The clear seeded glass continues the eras past theme and combined with an aged bronze finish, completes the overall design. Illuminate your front door or patio to create instant curb appeal with this stylish series.

ITEM	DESCRIPTION	FINISH	NO. OF LIGHTS	LAMP TYPE	BASE	MAX WATTS	WIDTH	HEIGHT	EXT.	CERT. TYPE
60-6511	Med. Wall Lantern	Aged Bronze	1	T9	Med.	60W	9″	16.25″	10.25″	Wet
60-6512	Sm. Wall Lantern	Aged Bronze	1	T9	Med.	60W	7″	12.25″	8.25″	Wet
60-6513	Post Lantern	Aged Bronze	1	T9	Med.	60W	9″	8.25″	8.25″	Wet
60-6514	Hanging Lantern	Aged Bronze	1	T9	Med.	60W	9″	16.25″	•	Damp

Additional chain: (3′) 25-5004

Pier Mount Base: 25-5008

60W T9 S2422 Vintage lamps included

Hanging Lantern: 12′ of wire and 4′ of chain supplied



60-6511 - 9″ W (shown)



60-6514 - 9″ W



60-6513 - 9″ W

FINISH



Aged Bronze
Seeded Glass

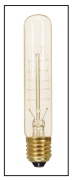

T9 Vintage
lamps included



JAMESPORT

Like many hamlets, the Jamesport Outdoor collection transcends conventional styles to suit many homes' architectural designs. Pouring light from all sides for optimal illumination, present your guests with inviting and welcoming illumination as they approach your home.

ITEM	DESCRIPTION	FINISH	NO. OF LIGHTS	LAMP TYPE	BASE	MAX WATTS	LENGTH	WIDTH	HEIGHT	EXT.	CERT. TYPE
60-5932	3 Lt. Post Lantern	Matte Black / Clear Glass	3	B10	E12	100W	7.5″	7.5″	15.25″	•	Wet
60-5933	3 Lt. Hanging Lantern	Matte Black / Clear Glass	3	B10	E12	100W	7.5″	7.5″	11.44″	•	Damp
60-5934	3 Lt. Sm. Wall Lantern	Matte Black / Clear Glass	3	B10	E12	100W	•	7.5″	11.11″	9.25″	Wet

3′ Chain: 25-508

Pier Mount Base: 25-504

Hanging Lantern: 12′ of wire and 4′ of chain supplied



60-5934 - 8″ W



60-5933 - 8″ W



60-5932 - 8″ W

FINISH



Matte Black
Clear Glass

© Satco Products, Inc. All rights reserved.



LANSING

The Lansing outdoor lanterns are a traditional lantern, with contemporary style. The textured black fixture is made of steel for a durable lantern designed to withstand harsh weather conditions. Impress your guests, and keep your family safe with Lansing.

ITEM	DESCRIPTION	FINISH	NO. OF LIGHTS	LAMP TYPE	BASE	MAX WATTS	WIDTH	HEIGHT	EXT.	CERT. TYPE
60-6401	Sm. Wall Lantern	Textured Black / Etched Opal Glass	1	A19	Med.	100W	7″	9.875″	7.75″	Wet
60-6402	Med. Wall Lantern	Textured Black / Etched Opal Glass	1	A19	Med.	100W	9″	11.375″	9.75″	Wet
60-6403	Lg. Wall Lantern	Textured Black / Etched Opal Glass	1	A19	Med.	100W	11″	13.375″	11.75″	Wet
60-6405	Hanging Lantern	Textured Black / Etched Opal Glass	1	A19	Med.	100W	11″	16.875″	•	Damp
60-6406	Post Lantern	Textured Black / Etched Opal Glass	1	A19	Med.	100W	11″	13.875″	•	Wet

Additional chain: (3′) 25-6407

Pier Mount Base: 25-6406

Hanging Lantern: 12′ of wire and 4′ of chain supplied



60-6401 - 7″ W



60-6402 - 9″ W



60-6403 - 11″ W

FINISH



Textured Black
Etched Opal Glass





60-6405 - 11″ W



60-6406 - 11″ W

© Satco Products, Inc. All rights reserved.

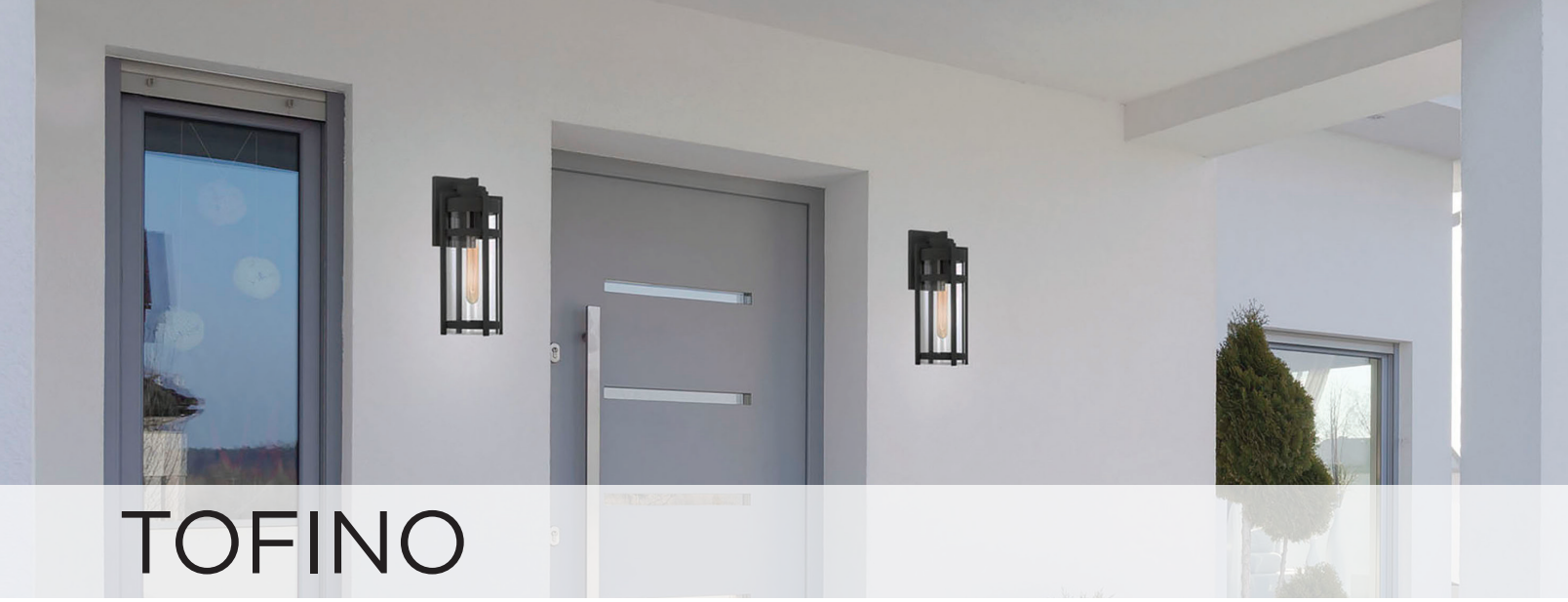

TOFINO

Tofino blends mission-craftsman design with todays modern style, Ideal for complementing a variety of home exteriors, bring a glowing ambiance to light your evenings.

ITEM	DESCRIPTION	FINISH	NO. OF LIGHTS	LAMP TYPE	BASE	MAX WATTS	WIDTH	HEIGHT	EXT.	CERT. TYPE
60-6571	Sm. Wall Lantern	Textured Black	1	T9	Med.	60W	5.38″	11.25″	6.5″	Wet
60-6572	Med. Wall Lantern	Textured Black	1	T9	Med.	60W	6.38″	14.5″	7.38″	Wet
60-6573	Lg. Wall Lantern	Textured Black	1	T9	Med.	60W	7.38″	15.88″	8.5″	Wet
60-6574	Hanging Lantern	Textured Black	1	T9	Med.	60W	7.38″	16.38″	•	Damp
60-6575	Post Lantern	Textured Black	1	T9	Med.	60W	7.38″	17.75″	•	Wet

Additional chain: (3′) 25-6407

Pier Mount Base: 25-6406

Hanging Lantern: 12′ of wire and 4′ of chain supplied



60-6571 - 5″ W



60-6572 - 6″ W



60-6573 - 7″ W

FINISH

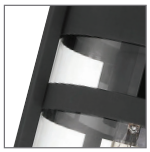

Textured Black
Clear Glass





60-6574 - 7" W



60-6575 - 7" W

© Satco Products, Inc. All rights reserved.

HURON



Enhance your home's exterior with the Huron Outdoor Collection that blends Traditional and Modern styles with ease. The classic handheld lantern style pays homage to times past with the included vintage bulb while the beautiful bronze finish and clear glass capture a modern feel and design. Illuminate your front door or garage to create instant curb appeal with this stylish series.

FINISH



Aged Bronze
Clear Glass

ITEM	DESCRIPTION	FINISH	NO. OF LIGHTS	LAMP TYPE	BASE	MAX WATTS	WIDTH	HEIGHT	EXT.	CERT. TYPE
60-6501	Med. Wall Lantern	Aged Bronze	1	T9	Med.	60W	8.25″	18″	9.25″	Wet
60-6502	Sm. Wall Lantern	Aged Bronze	1	T9	Med.	60W	7″	15.5″	8″	Wet
60-6503	Post Lantern	Aged Bronze	1	T9	Med.	60W	8.25″	20.875″	•	Wet
60-6504	Hanging Lantern	Aged Bronze	1	T9	Med.	60W	8.25″	18″	•	Damp

Additional chain: (3′) 25-5004

Pier Mount Base: 25-5008

60W T9 S2422 Vintage lamps included

Hanging Lantern: 12′ of wire and 4′ of chain supplied



60-6504 - 8″ W



60-6501 - 8″ W (shown)



60-6503 - 8″ W

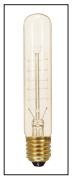

T9 Vintage lamps included

© Satco Products, Inc. All rights reserved.



BROADSTONE

With the Broadstone outdoor collection, every piece is a testament to the art of transition, creating a welcoming atmosphere that bridges the gap between traditional and contemporary living. As the sun sets and the fixtures come to life, let your outdoor spaces tell a story of timeless sophistication.

ITEM	DESCRIPTION	FINISH	NO. OF LIGHTS	LAMP TYPE	BASE	MAX WATTS	WIDTH	HEIGHT	EXT.	CERT TYPE
60-8111	Sm. Wall Lantern	Matte Black/Clear Seeded Glass	1	A19	Medium	40W	5.375″	12.36″	6.88″	Wet
60-8112	Med. Wall Lantern	Matte Black/Clear Seeded Glass	2	Type B	Candelabra	40W	7″	15.63″	9″	Wet
60-8113	Lg. Wall Lantern	Matte Black/Clear Seeded Glass	2	Type B	Candelabra	40W	8.625″	19.38″	11″	Wet
60-8114	Post Top Lantern	Matte Black/Clear Seeded Glass	2	Type B	Candelabra	40W	8.625″	21.70″	•	Wet
60-8115	Hanging Lantern	Matte Black/Clear Seeded Glass	2	Type B	Candelabra	40W	8.625″	18.88″	•	Damp

Additional Chain: (3′) 25-508

Pier Mount Base: 25-504

Hanging Lantern: 12′ of wire and 4′ of chain supplied



60-8112- 7″ W (shown)



60-8115 - 9″ W



60-8114 - 9″ W

FINISH

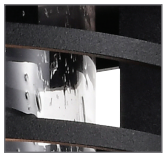

Matte Black
Clear Seeded Glass



WILTON

Crafted with precision, the Wilton outdoor collection elevates your home's exterior with transitional allure and a hint to coastal charm. Whether you are greeting guests or seeking a peaceful welcome upon arriving home, Wilton combines function, form, and design beautifully.

ITEM	DESCRIPTION	FINISH	NO. OF LIGHTS	LAMP TYPE	BASE	MAX WATTS	WIDTH	HEIGHT	EXT.	CERT TYPE
60-8101	Sm. Wall Lantern	Matte Black/Clear Seeded Glass	1	T9	Medium	60W	5″	11.625″	6.875″	Wet
60-8102	Med. Wall Lantern	Matte Black/Clear Seeded Glass	1	ST19	Medium	100W	6.5″	15.125″	8.375″	Wet
60-8103	Lg. Wall Lantern	Matte Black/Clear Seeded Glass	1	ST19	Medium	100W	8.25″	19.75″	10.375″	Wet
60-8104	Hanging Lantern	Matte Black/Clear Seeded Glass	1	ST19	Medium	100W	8.25″	19.75″	•	Damp
60-8105	Post Top Lantern	Matte Black/Clear Seeded Glass	1	ST19	Medium	100W	8.25″	22.625″	•	Wet

Additional Chain: (3′) 25-508

Pier Mount Base: 25-504

Hanging Lantern: 12′ of wire and 4′ of chain supplied



60-8102- 7″ W (shown)



60-8104 - 8″ W



60-8105 - 8″ W

FINISH

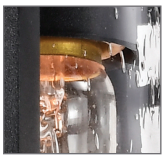

Matte Black
Clear Seeded Glass

© Satco Products, Inc. All rights reserved.

HOPEWELL



Bring modern curb appeal with Hopewell, a finely constructed collection that casts an inviting ambiance. Greet all who arrive with this stylish series that embodies a classic structure that is beautifully designed.

FINISH

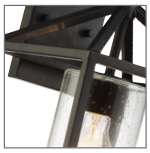

Matte Black
Clear Seeded Glass

ITEM	DESCRIPTION	FINISH	NO. OF LIGHTS	LAMP TYPE	BASE	MAX WATTS	WIDTH	HEIGHT	EXT.	CERT TYPE
60-6591	Sm. Wall Lantern	Matte Black/Clear Seeded Glass	1	A19	Med.	60W	6″	12″	7″	Wet
60-6592	Med. Wall Lantern	Matte Black/Clear Seeded Glass	1	A19	Med.	60W	7.5″	14.75″	8.5″	Wet
60-6593	Lg. Wall Lantern	Matte Black/Clear Seeded Glass	1	A19	Med.	60W	9″	17.13″	10″	Wet
60-6594	Hanging Lantern	Matte Black/Clear Seeded Glass	1	A19	Med.	60W	9″	17.63″	•	Damp
60-6595	Post Lantern	Matte Black/Clear Seeded Glass	1	A19	Med.	60W	9″	17.63″	•	Wet

Additional chain: (3′) 25-462

Pier Mount Base for post: 25-476

Hanging Lantern: 12′ of wire and 4′ of chain supplied



60-6594 - 9″ W



60-6591 - 6″ W



60-6592 - 6″ W



60-6595 - 9″ W



60-6593 - 9″ W

© Satco Products, Inc. All rights reserved.



HALIFAX

Satco's Halifax two-light medium lantern sconce brings a touch of simplicity to your outdoor spaces, blending modern sophistication with a subtle nod to nautical charm. With a warm, and welcoming glow, it creates a striking silhouette that captivates the eye. The perfect balance between bold design and timeless elegance.

ITEM	DESCRIPTION	FINISH	NO. OF LIGHTS	LAMP TYPE	BASE	MAX WATTS	LENGTH	WIDTH	HEIGHT	EXT.	CERT. TYPE
60-6581	Sm. Wall Lantern	Matte Black/Clear Glass	1	ST19	Med.	60W	•	6″	10.25″	6.75″	Wet
60-6582	Med. Wall Lantern	Matte Black/Clear Glass	2	T9	Cand.	60W	•	8″	13.5″	8.5″	Wet
60-6583	Lg. Wall Lantern	Matte Black/Clear Glass	4	T9	Cand.	60W	•	9.5″	15.75″	10″	Wet
60-6584	Hanging Lantern	Matte Black/Clear Glass	4	T9	Cand.	60W	9.5″	9.5″	17.75″	•	Damp
60-6585	Post Lantern	Matte Black/Clear Glass	4	T9	Cand.	60W	9.5″	9.5″	16.125″	•	Wet

Additional chain: (3') 25-462
Pier Mount Base: 25-476
Hanging Lantern: 12′ of wire and 4′ of chain supplied


60-6581 - 6″ W


60-6582 - 8″ W


60-6583 - 10″ W

FINISH


Matte Black
Clear Glass





60-6584 - 10″ W



60-6585 - 10″ W

© Satco Products, Inc. All rights reserved.



CORNING

Understated elegance with timeless appeal, Corning outdoor fixtures features a carriage-inspired design with a touch of sophistication. Versatile and refined, this series seamlessly blends with a wide range of home exteriors.

ITEM	DESCRIPTION	FINISH	NO. OF LIGHTS	LAMP TYPE	BASE	MAX WATTS	LENGTH	WIDTH	HEIGHT	EXT.	CERT. TYPE
60-7371	Med. Wall Lantern	Matte Black/Clear Glass	1	A19	Med.	100W	•	5.93″	15.61″	7.33″	Wet
60-7372	Lg. Wall Lantern	Matte Black/Clear Glass	1	A19	Med.	100W	•	8″	20″	9.63″	Wet



60-7371 - 6″ W



60-7372 - 8″ W

FINISH



Matte Black
Clear Glass



SULLIVAN

The Sullivan collection combines clean lines and minimal details in one flexible design, modern yet simple. Perfect for lighting the way with a stylish and versatile appeal, bringing stunning illumination to your homes exterior.

ITEM	DESCRIPTION	FINISH	NO. OF LIGHTS	LAMP TYPE	BASE	MAX WATTS	LENGTH	WIDTH	HEIGHT	EXT.	CERT. TYPE
60-7375	Med. Wall Lantern	Matte Black / Clear Seeded Glass	1	A19	Med.	100W	•	7.5″	12.5″	6.25″	Wet
60-7376	Lg. Wall Lantern	Matte Black / Clear Seeded Glass	1	A19	Med.	100W	•	9.25″	15.5″	8″	Wet
60-7377	Hanging lantern	Matte Black / Clear Seeded Glass	1	A19	Med.	100W	6.63″	9″	16.63″	•	Damp
60-7378	Post Fixture Lantern	Matte Black / Clear Seeded Glass	1	A19	Med.	100W	6.63″	9″	17.13″	•	Wet

3′ Chain: 25-508
Pier Mount Base: 25-504
Hanging Lantern: 12′ of wire and 4′ of chain supplied



60-7376 - 9″ W (shown)



60-7377 - 9″ W



60-7378 - 9″ W

FINISH

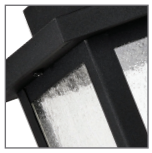

Matte Black
Clear Seeded Glass

© Satco Products, Inc. All rights reserved.

LUCA



Bring contemporary elegance to your outdoor spaces with the Luca Outdoor Series. Inspired by the clean lines of urban townhouse style, these lanterns blend timeless design with modern sensibility.

FINISH



Sand Black
Clear Bevel Glass

ITEM	DESCRIPTION	FINISH	NO. OF LIGHTS	LAMP TYPE	BASE	MAX WATTS	WIDTH	HEIGHT	EXT.	CERT. TYPE
60-8510	Sm. Outdoor Lantern	Sand Black w/ Clear Bevel Glass	1	A19	Med.	100W	5.75″	13″	7.38″	Wet
60-8511	Med. Outldoor Lantern	Sand Black w/ Clear Bevel Glass	1	A19	Med.	100W	5.75″	16.5″	7.38″	Wet
60-8512	Lg. Outdoor Lantern	Sand Black w/ Clear Bevel Glass	1	A19	Med.	100W	7″	20″	8.75″	Wet
60-8513	Outdoor Post Lantern	Sand Black w/ Clear Bevel Glass	1	A19	Med.	100W	7″	22.75″	•	Wet
60-8514	Hanging Pendant	Sand Black w/ Clear Bevel Glass	1	A19	Med.	100W	7″	22.75″	•	Damp



60-8514 - 23″ Ht



60-8510 - 6″ W (shown)



60-8513 - 23″ Ht

© Satco Products, Inc. All rights reserved.



HOLDEN

Elevate your home's exterior with the timeless grandeur with the Holden Outdoor Collection. Designed with an estate-style sophistication, these lanterns are a bold tribute to refined living.



60-8502 - 9" W (shown)

FINISH



Gold/Black
Clear Ribbed Glass

ITEM	DESCRIPTION	FINISH	NO. OF LIGHTS	LAMP TYPE	BASE	MAX WATTS	WIDTH	HEIGHT	EXT.	CERT. TYPE
60-8501	Sm. Outdoor Lantern	Gold / Black / Clear Ribbed Glass	1	A19	Med.	100W	6.5″	11.13″	6.88″	Wet
60-8502	Med. Outldoor Lantern	Gold / Black / Clear Ribbed Glass	1	A19	Med.	100W	8.5″	14.5″	6.88″	Wet
60-8503	Lg. Outdoor Lantern	Gold / Black / Clear Ribbed Glass	1	A19	Med.	60W	8.5″	21.75″	8.88″	Wet
60-8504	Outdoor Post Lantern	Gold / Black / Clear Ribbed Glass	1	A19	Med.	100W	8.5″	24.38″	•	Wet
60-8505	Hanging Pendant	Gold / Black / Clear Ribbed Glass	1	A19	Med.	100W	8.5″	23.25″	•	Damp



60-8505 - 9″ W



60-8503 - 9″ W



60-8504 - 9″ W

© Satco Products, Inc. All rights reserved.

EXHIBIT



With great attention to detail and superb styling, the Exhibit wall lanterns are the ideal solution for your outdoor lighting needs. Add a touch of modern charm to your exterior landscape with these stylish fixtures.

FINISH



Matte Black
Clear Beveled Glass

ITEM	DESCRIPTION	FINISH	NO. OF LIGHTS	LAMP TYPE	BASE	MAX WATTS	WIDTH	HEIGHT	EXT.	CERT. TYPE
60-7543	Sm. Wall Lantern	Matte Black/Clear Beveled Glass	1	T9	Med.	60W	6″	14″	3.75″	Wet
60-7544	Med. Wall Lantern	Matte Black/Clear Beveled Glass	1	T9	Med.	60W	7″	17″	4.5″	Wet
60-7545	Lg. Wall Lantern	Matte Black/Clear Beveled Glass	1	T9	Med.	60W	8″	20″	5.13″	Wet



60-7543 - 6″ W



60-7544 - 7″ W



60-7545 - 8″ W

© Satco Products, Inc. All rights reserved.



HOMESTEAD

The Homestead collection seamlessly blends classic charm with modern design, providing a unique contrast with a wood finish and metal frame. With its versatile design and clean lines, this series complements a variety of home styles, from ranch to modern.

ITEM	DESCRIPTION	FINISH	NO. OF LIGHTS	LAMP TYPE	BASE	WATTS	WIDTH	HEIGHT	EXT.	CERT. TYPE
60-7540	Sm. Wall Lantern	Matte Black & Wood Finish/ Clear Seeded Glass	1	T9	Med.	60W	5.38″	10.63″	6″	Wet
60-7541	Med. Wall Lantern	Matte Black & Wood Finish/ Clear Seeded Glass	1	T9	Med.	60W	5.38″	16″	6″	Wet
60-7542	Lg. Wall Lantern	Matte Black & Wood Finish/ Clear Seeded Glass	1	T9	Med.	60W	6.25″	18.75″	6.88″	Wet



60-7540 - 5″ W

FINISH

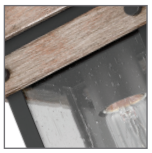

Matte Black & Wood Finish/
Clear Seeded Glass





60-7541 - 5" W



60-7542 - 6" W

© Satco Products, Inc. All rights reserved.



DREXEL

The Drexel outdoor lanterns features a craftsman style approach to exterior lighting. The frosted seeded glass provides old world charm, and the stone black finish on the body showcases the design. Drexel is the finest in exterior lighting sure to bring stunning curb appeal to your home.

ITEM	DESCRIPTION	FINISH	NO. OF LIGHTS	LAMP TYPE	BASE	MAX WATTS	WIDTH	HEIGHT	EXT.	CERT. TYPE
60-5601	Sm. Wall Lantern	Stone Black/Frosted Seed Glass	1	A19	Med.	60W	7″	10.5″	8.5″	Wet
60-5602	Med. Wall Lantern	Stone Black/Frosted Seed Glass	1	A19	Med.	100W	9″	14″	10.5″	Wet
60-5603	Lg. Wall Lantern	Stone Black/Frosted Seed Glass	1	A19	Med.	100W	10″	15.5″	11.5″	Damp
60-5604	Hanging Lantern	Stone Black/Frosted Seed Glass	1	A19	Med.	100W	10″	16″	•	Damp
60-5605	Post Lantern	Stone Black/Frosted Seed Glass	1	A19	Med.	100W	10″	18″	•	Wet
60-5606	Flush Lantern	Stone Black/Frosted Seed Glass	2	A19	Med.	60W	11″	5.5″	•	Wet

Additional chain: (3′) 25-5604

Pier Mount Base: 25-5605

Hanging Lantern: 12′ of wire and 4′ of chain supplied



60-5601 - 7″ W



60-5602 - 9″ W



60-5603 - 10″ W

FINISH



Stone Black/
Frosted Seed Glass

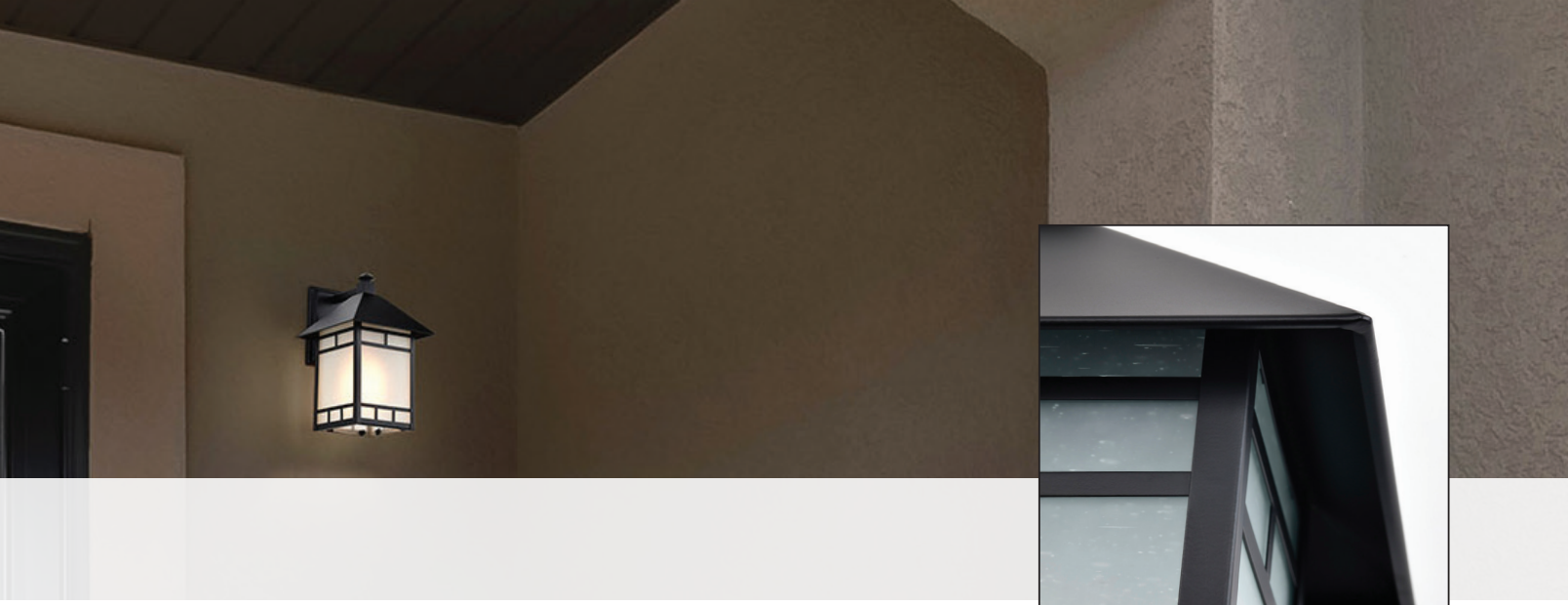



60-5604 - 10" W



60-5606 - 11" W



60-5605 - 10" W

© Satco Products, Inc. All rights reserved.



WINGATE

Classic charm and age old whimsy perfectly describes the Wingate 60-5621 small outdoor wall lantern. The curving arm mimics the carriage lights of yesteryear, and the heavily seeded clear class continues the theme of time gone by, adorned with a simple X pattern. Finished in a textured black, Wingate exudes charisma and is sure to bring timeless curb appeal to your home's exterior.

ITEM	DESCRIPTION	FINISH	NO. OF LIGHTS	LAMP TYPE	BASE	MAX WATTS	WIDTH	HEIGHT	EXT.	CERT. TYPE
60-5621	Sm. Wall Lantern	Textured Black/Clear Seeded Glass	1	A19	Med.	60W	6.88″	17.88″	9.25″	Wet
60-5622	Med. Wall Lantern	Textured Black/Clear Seeded Glass	1	A19	Med.	100W	9.88″	25.25″	13.13″	Wet
60-5623	Lg. Wall Lantern	Textured Black/Clear Seeded Glass	3	B11	Cand.	100W	11.63″	30.88″	15.50″	Wet
60-5624	Hanging Lantern	Textured Black/Clear Seeded Glass	1	A19	Med.	100W	9.88″	18.50″	•	Damp
60-5625	Post Lantern	Textured Black/Clear Seeded Glass	1	A19	Med.	100W	9.88″	23.00″	•	Wet
60-5626	Flush Lantern	Textured Black/Clear Seeded Glass	2	A19	Med.	60W	11.25″	5.13″	•	Wet

Additional chain: (3′) 25-1071

Pier Mount Base: 25-1200

Hanging Lantern: 12′ of wire and 4′ of chain supplied



60-5621 - 7″ W



60-5622 - 10″ W



60-5623 - 12″ W

FINISH



Textured Black
Clear Seeded Glass





60-5626 - 11″ W



60-5624 - 10″ W



60-5625 - 10″ W

© Satco Products, Inc. All rights reserved.



HOWELL

Nuvo's Howell outdoor lanterns are an understated lighting solution for outside the home. Illuminate stoops, porches, decks, and windows, with this bronze lantern featuring copper accents. A single ST19 bulb sits behind the clear seeded glass of this charming small outdoor lantern. Contemporary and elegant, Howell adds style to the exterior of any home.

ITEM	DESCRIPTION	FINISH	NO. OF LIGHTS	LAMP TYPE	BASE	MAX WATTS	WIDTH	HEIGHT	EXT.	CERT. TYPE
60-5831	Sm. Wall Lantern	Bronze/Copper & Seeded Glass	1	A19	Med.	60W	5.25″	11.13″	5.38″	Wet
60-5832	Med. Wall Lantern	Bronze/Copper & Seeded Glass	1	A19	Med.	60W	7.00″	14.13″	7.13″	Wet
60-5833	Lg. Wall Lantern	Bronze/Copper & Seeded Glass	1	A19	Med.	60W	8.75″	17.13″	8.75″	Wet
60-5834	Flush Lantern	Bronze/Copper & Seeded Glass	2	A19	Med.	60W	12.00″	4.13″	•	Wet
60-5835	Post Lantern	Bronze/Copper & Seeded Glass	1	A19	Med.	60W	8.75″	19.38″	•	Wet
60-5836	Hanging Lantern	Bronze/Copper & Seeded Glass	1	A19	Med.	60W	8.75″	17.13″	•	Damp

Additional chain: (3') 25-4225

Pier Mount Base: 25-5615

60W ST19 S2423 Vintage lamps included

Hanging Lantern: 12′ of wire and 4′ of chain supplied



60-5831 - 5″ W



60-5832 - 7″ W



60-5833 - 9″ W

FINISH



Bronze/
Copper Accents
& Seeded Glass





60-5836 - 9″ W



60-5834 - 12″ W



60-5835 - 9″ W



ST19 Vintage
lamps included

© Satco Products, Inc. All rights reserved.



VEGA

Nuvo's Vega outdoor wall fixtures are an understated lighting solution for outside the home. Illuminate stoops, porches, pathways, and windows with this classic bronze, wall mounted fixture. A single A19 bulb is featured behind the clear seeded glass of this charming, metal fixture. Contemporary and elegant, Vega adds style to the exterior of any home.

FINISH



Classic Bronze/
Clear Seeded Glass



60-5611 - 7" W



60-5612 - 9" W



60-5613 - 11" W

ITEM	DESCRIPTION	FINISH	NO. OF LIGHTS	LAMP TYPE	BASE	MAX WATTS	WIDTH	HEIGHT	EXT.	CERT. TYPE
60-5611	Sm. Wall Lantern	Classic Bronze/Clear Seeded Glass	1	A19	Med.	60W	6.5″	9.75″	8.25″	Wet
60-5612	Med. Wall Lantern	Classic Bronze/Clear Seeded Glass	1	A19	Med.	100W	9″	13.5″	11.25″	Wet
60-5613	Lg. Wall Lantern	Classic Bronze/Clear Seeded Glass	1	A19	Med.	100W	11″	16.5″	13.5″	Wet
60-5614	Hanging Lantern	Classic Bronze/Clear Seeded Glass	1	A19	Med.	100W	9″	12″	•	Damp
60-5615	Post Lantern	Classic Bronze/Clear Seeded Glass	1	A19	Med.	100W	9″	13.25″	•	Wet
60-5616	Flush Lantern	Classic Bronze/Clear Seeded Glass	2	A19	Med.	600W	11.25″	5.125″	•	Wet

Additional chain: (3′) 25-5614

Pier Mount Base: 25-5615

Hanging Lantern: 12′ of wire and 4′ of chain supplied



60-5614 - 9″ W



60-5616 - 11″ W



60-5615 - 9″ W

© Satco Products, Inc. All rights reserved.

MORRIS



Capture the charm of countryside living with the Morris Outdoor Series. Designed with a classic barn light silhouette and accented by industrial details, these fixtures bring farmhouse chic to your exterior spaces.

FINISH OPTIONS



Black



Black Arm
White Shade



Burnished Bronze

ITEM	DESCRIPTION	FINISH	NO. OF LIGHTS	LAMP TYPE	BASE	MAX WATTS	WIDTH	HEIGHT	EXT.	CERT. TYPE
60-8550	Sm. Outdoor Lantern	Black	1	A19	Med.	100W	10″	11.63″	11.38″	Wet
60-8560	Sm. Outdoor Lantern	Black Arm White Shade	1	A19	Med.	100W	10″	11.63″	11.38″	Wet
60-8570	Sm. Outdoor Lantern	Burnished Bronze	1	A19	Med.	100W	10″	11.63″	11.38″	Wet
60-8551	Med. Outldoor Lantern	Black	1	A19	Med.	100W	12″	13.38″	13.5	Wet
60-8561	Med. Outldoor Lantern	Black Arm White Shade	1	A19	Med.	100W	12″	13.38″	13.5	Wet
60-8571	Med. Outldoor Lantern	Burnished Bronze	1	A19	Med.	100W	12″	13.38″	13.5	Wet



60-8550 - 10″ W
Black



60-8560 - 10″ W
Black Arm
White Shade



60-8570- 10″ W
Burnished Bronze



60-8551 - 12″ W
Black



60-8561 - 12″ W
Black Arm
White Shade



60-8571 - 12″ W
Burnished Bronze

© Satco Products, Inc. All rights reserved.

RIDGE



The Ridge Outdoor Series brings cottage-style warmth and timeless beauty to your outdoor spaces. Perfect for your porch, garden, or entryway, they enhance your home with classic style re-imagined for today's aesthetic.

FINISH OPTIONS



White /
Clear Seeded Glass



Bronze /
Clear Seeded Glass



Black /
Clear Seeded Glass

ITEM	DESCRIPTION	FINISH	LIGHT SOURCE	MAX WATTS	WIDTH	HEIGHT	EXT	CERT TYPE
60-8520	Sm. Outdoor Lantern	White / Clear Seeded Glass	A19	40W	8″	8.13″	9″	Wet
60-8530	Sm. Outdoor Lantern	Bronze / Clear Seeded Glass	A19	40W	8″	8.13″	9″	Wet
60-8540	Sm. Outdoor Lantern	Black / Clear Seeded Glass	A19	40W	8″	8.13″	9″	Wet
60-8521	Med. Outldoor Lantern	White / Clear Seeded Glass	A19	40W	10″	8.88″	11″	Wet
60-8531	Med. Outldoor Lantern	Bronze / Clear Seeded Glass	A19	40W	10″	8.88″	11″	Wet
60-8541	Med. Outldoor Lantern	Black / Clear Seeded Glass	A19	40W	10″	8.88″	11″	Wet



60-8520 - 8″ W
White



60-8530 - 8″ W
Bronze



60-8540 - 8″ W
Black



60-8521 - 10″ W
White



60-8531 - 10″ W
Bronze



60-8541 - 10″ W
Black

© Satco Products, Inc. All rights reserved.



NEWBRIDGE

With a maritime aesthetic, the Newbridge collection feels right at home in a coastal setting, yet features a broad appeal for various design styles. For curb appeal at its finest, Newbridge fits the bill.

ITEM	DESCRIPTION	FINISH	NO. OF LIGHTS	LAMP TYPE	BASE	MAX WATTS	WIDTH	HEIGHT	EXT.	CERT. TYPE
60-7001	1 Lt. Sm. Wall	Gloss Black / Silver and Textured Black	1	A19	Med.	60W	9.75″	12.375″	13.5″	Wet
60-7002	1 Lt. Lg. Wall	Gloss Black / Silver and Textured Black	1	A19	Med.	60W	12″	14.125″	19.25″	Wet
60-7003	1 Lt. Sm. Pendant	Gloss Black / Silver and Textured Black	1	A19	Med.	60W	9.75″	8.25″	•	Damp
60-7004	1 Lt. Lg. Pendant	Gloss Black / Silver and Textured Black	1	A19	Med.	60W	12″	8.75″	•	Damp
60-7011	1 Lt. Sm. Wall	Dark Bronze / Gold Reflector	1	A19	Med.	60W	9.75″	12.375″	13.5″	Wet
60-7012	1 Lt. Lg. Wall	Dark Bronze / Gold Reflector	1	A19	Med.	60W	12″	14.125″	19.25″	Wet
60-7013	1 Lt. Sm. Pendant	Dark Bronze / Gold Reflector	1	A19	Med.	60W	9.75″	8.25″	•	Damp
60-7014	1 Lt. Lg. Pendant	Dark Bronze / Gold Reflector	1	A19	Med.	60W	12″	8.75″	•	Damp
60-7021	1 Lt. Sm. Wall	Gloss White / Textured Black Reflector	1	A19	Med.	60W	9.75″	12.375″	13.5″	Wet
60-7022	1 Lt. Lg. Wall	Gloss White / Textured Black Reflector	1	A19	Med.	60W	12″	14.125″	19.25″	Wet
60-7023	1 Lt. Sm. Pendant	Gloss White / Textured Black Reflector	1	A19	Med.	60W	9.75″	8.25″	•	Damp
60-7024	1 Lt. Lg. Pendant	Gloss White / Textured Black Reflector	1	A19	Med.	60W	12″	8.75″	•	Damp

Additional Stems: Gloss Black (6″) 25-3043, (12″) 25-3044

Additional Stems: Dark Bronze (6″) 25-3045, (12″) 25-3046

(2) x 6″ Stems and (2) x 12″ Stems Included

Pendants: 12′ of wire supplied.



60-7001 - 10″ W (shown)
Gloss Black



60-7022 - 12″ W (shown)
Gloss White

FINISH OPTIONS



Gloss Black / Silver and Textured Black



Dark Bronze / Gold Reflector



Gloss White Textured Black White Reflector





60-7023 - 10″ W (shown)
Gloss White



60-7014 - 12″ W (shown)
Dark Bronze

© Satco Products, Inc. All rights reserved.

INDIE



The Indie walls sconces combine grace and confidence in a refined, minimalist design. Elegant, and sophisticated, with a touch of modern elegance, they are the perfect accent to elevate your home decor.

FINISH



Textured Black
Clear Seeded Glass

ITEM	DESCRIPTION	FINISH	NO. OF LIGHTS	LAMP TYPE	BASE	MAX WATTS	WIDTH	HEIGHT	EXT.	CERT. TYPE
60-6578	1 Lt. Lg. Wall Sconce	Textured Black Clear Seeded Glass	1	A19	Med.	60W	6″	17″	5.75″	Wet
60-6579	1 Lt. Sm. Wall Sconce	Textured Black Clear Seeded Glass	1	A19	Med.	60W	5″	13″	5.5″	Wet



60-6578 - 6″ W
Textured Black



60-6579 - 5″ W
Textured Black

© Satco Products, Inc. All rights reserved.



OUTDOOR CLASSICS

MAKE A LASTING IMPRESSION

Designed to offer both style and function, these lights transform any exterior space into a welcoming, sophisticated environment. From charming lanterns to sleek post lights and durable wall sconces, our selection is perfect for any outdoor setting.

Crafted with quality and durability in mind, each fixture is built to withstand the elements while providing reliable illumination. These outdoor lights not only brighten patios, pathways, and gardens, but they also add character and a sense of warmth to your home's exterior, making it feel more inviting and stylish. With SATCO|NUVO's classic outdoor lighting, outdoor spaces will shine with timeless appeal.



OUTDOOR | ADAMS

60-4901
White / Frosted Glass

ADAMS WALL LANTERN / ARM UP

(1) 100W A19 max. / Medium base
Wet location rated
Dimensions: Width 6.13", Height 18.25",
Ext. 6.88", Top to Outlet 13.75"



60-4904
White / Frosted Glass

ADAMS WALL LANTERN / ARM DOWN

(1) 100W A19 max. / Medium base
Wet location rated
Dimensions: Width 6.13", Height 13.75",
Ext. 6.88", Top to Outlet 9.63"



60-4902
Rustic Bronze / Frosted Glass

ADAMS WALL LANTERN / ARM UP

(1) 100W A19 max. / Medium base
Wet location rated
Dimensions: Width 6.13", Height 18.25",
Ext. 6.88", Top to Outlet 13.75"



60-4905
Rustic Bronze / Frosted Glass

ADAMS WALL LANTERN / ARM DOWN

(1) 100W A19 max. / Medium base
Wet location rated
Dimensions: Width 6.13", Height 13.75",
Ext. 6.88", Top to Outlet 9.63"



60-4903
Textured Black / Frosted Glass

ADAMS WALL LANTERN / ARM UP

(1) 100W A19 max. / Medium base
Wet location rated
Dimensions: Width 6.13", Height 18.25",
Ext. 6.88", Top to Outlet 13.75"



60-4906
Textured Black / Frosted Glass

ADAMS WALL LANTERN / ARM DOWN

(1) 100W A19 max. / Medium base
Wet location rated
Dimensions: Width 6.13", Height 13.75",
Ext. 6.88", Top to Outlet 9.63"



60-4911
White / Frosted Glass

ADAMS HANGING LANTERN

(1) 100W A19 max. / Medium base
Damp location rated
Dimensions: Width 6.13", Height 15.75",
Chain 48", Wire 12'

ACCESSORIES:
25-1166 3' Section of White chain



60-4907
White / Frosted Glass

ADAMS POST LANTERN

(1) 100W A19 max. / Medium base
Wet location rated
Dimensions: Width 6.13", Height 18.75"
Fitter 3"

ACCESSORIES:
25-1205 White pier mount base



60-4912
Rustic Bronze / Frosted Glass

ADAMS HANGING LANTERN

(1) 100W A19 max. / Medium base
Damp location rated
Dimensions: Width 6.13", Height 15.75",
Chain 48", Wire 12'

ACCESSORIES:
25-4998 3' Section of Rustic Bronze chain



60-4908
Rustic Bronze / Frosted Glass

ADAMS POST LANTERN

(1) 100W A19 max. / Medium base
Wet location rated
Dimensions: Width 6.13", Height 18.25"
Fitter 3"

ACCESSORIES:
25-4908 Rustic Bronze pier mount base



60-4913
Textured Black / Frosted Glass

ADAMS HANGING LANTERN

(1) 100W A19 max. / Medium base
Damp location rated
Dimensions: Width 6.13", Height 15.75",
Chain 48", Wire 12'

ACCESSORIES:
25-1071 3' Section of Textured Black chain



60-4909
Textured Black / Frosted Glass

ADAMS POST LANTERN

(1) 100W A19 max. / Medium base
Wet location rated
Dimensions: Width 6.13", Height 18.25"
Fitter 3"

ACCESSORIES:
25-1200 Textured Black pier mount base



© Satco Products, Inc. All rights reserved.

OUTDOOR | BANYAN

60-4924
White / Clear Water Glass

WALL LANTERN ARM UP

(1) 100W A19 max. / Medium base
Wet location rated
Dimensions: Width 6.13", Height 17",
Ext. 8", Top to Outlet 11.75"



60-4921
White / Clear Water Glass

WALL LANTERN ARM DOWN

(1) 100W A19 max. / Medium base
Wet location rated
Dimensions: Width 6.13", Height 12.25",
Ext. 8", Top to Outlet 9.25"



60-4925
Rustic Bronze / Clear Water Glass

WALL LANTERN ARM UP

(1) 100W A19 max. / Medium base
Wet location rated
Dimensions: Width 6.13", Height 17",
Ext. 8", Top to Outlet 11.75"



60-4922
Rustic Bronze / Clear Water Glass

WALL LANTERN ARM DOWN

(1) 100W A19 max. / Medium base
Wet location rated
Dimensions: Width 6.13", Height 12.25",
Ext. 8", Top to Outlet 9.25"



60-4926
Textured Black / Clear Water Glass

WALL LANTERN ARM UP

(1) 100W A19 max. / Medium base
Wet location rated
Dimensions: Width 6.13", Height 17",
Ext. 8", Top to Outlet 11.75"



60-4923
Textured Black / Clear Water Glass

WALL LANTERN ARM DOWN

(1) 100W A19 max. / Medium base
Wet location rated
Dimensions: Width 6.13", Height 12.25",
Ext. 8", Top to Outlet 9.25"



60-4931
White / Clear Water Glass

HANGING LANTERN

(1) 100W A19 max. / Medium base
Damp location rated
Dimensions: Width 6.13", Height 10.75",
Chain 48", Wire 12'

ACCESSORIES:
25-1166 3' Section of White chain



60-4927
White / Clear Water Glass

POST LANTERN

(1) 100W A19 max. / Medium base
Wet location rated
Dimensions: Width 6.13", Height 17.25"
Fitter 3"

ACCESSORIES:
25-1205 White pier mount base



60-4932
Rustic Bronze / Clear Water Glass

HANGING LANTERN

(1) 100W A19 max. / Medium base
Damp location rated
Dimensions: Width 6.13", Height 10.75",
Chain 48", Wire 12'

ACCESSORIES:
25-4998 3' Section of Rustic Bronze chain



60-4928
Rustic Bronze / Clear Water Glass

POST LANTERN

(1) 100W A19 max. / Medium base
Wet location rated
Dimensions: Width 6.13", Height 17.25"
Fitter 3"

ACCESSORIES:
25-4908 Rustic Bronze pier mount base



60-4933
Textured Black / Clear Water Glass

HANGING LANTERN

(1) 100W A19 max. / Medium base
Damp location rated
Dimensions: Width 6.13", Height 10.75",
Chain 48", Wire 12'

ACCESSORIES:
25-1071 3' Section of Textured Black chain



60-4929
Textured Black / Clear Water Glass

POST LANTERN

(1) 100W A19 max. / Medium base
Wet location rated
Dimensions: Width 6.13", Height 17.25"
Fitter 3"

ACCESSORIES:
25-1200 Textured Black pier mount base



© Satco Products, Inc. All rights reserved.

OUTDOOR | BOXWOOD

60-4967
White / Clear Beveled Glass

BOXWOOD WALL LANTERN
ARM DOWN

(3) 60W Type B max. / Candelabra base
Wet location rated
Dimensions: Width 13", Height 26.25",
Ext. 12.5", Top to Outlet 11"



60-4971
White / Clear Beveled Glass

BOXWOOD WALL LANTERN / ARM UP

(1) 100W A19 max. / Med. base
Wet location rated
Dimensions: Width 8", Height 22",
Ext. 7.88", Top to Outlet 16"



60-4968
Rustic Bronze / Clear Beveled Glass

BOXWOOD WALL LANTERN
ARM DOWN

(3) 60W Type B max. / Candelabra base
Wet location rated
Dimensions: Width 13", Height 26.25",
Ext. 12.5", Top to Outlet 11"



60-4972
Rustic Bronze / Clear Beveled Glass

BOXWOOD WALL LANTERN / ARM UP

(1) 100W A19 max. / Med. base
Wet location rated
Dimensions: Width 8", Height 22",
Ext. 7.88", Top to Outlet 16"



60-4969
Textured Black / Clear Beveled Glass

BOXWOOD WALL LANTERN
ARM DOWN

(3) 60W Type B max. / Candelabra base
Wet location rated
Dimensions: Width 13", Height 26.25",
Ext. 12.5", Top to Outlet 11"



60-4973
Textured Black / Clear Beveled Glass

BOXWOOD WALL LANTERN / ARM UP

(1) 100W A19 max. / Med. base
Wet location rated
Dimensions: Width 8", Height 22",
Ext. 7.88", Top to Outlet 16"



60-4964
White / Clear Beveled Glass

BOXWOOD WALL LANTERN
ARM DOWN

1) 100W A19 max. / Medium base
Wet location rated
Dimensions: Width 9.88", Height 19",
Ext. 9", Top to Outlet 7.25"



60-4961
White / Clear Beveled Glass

BOXWOOD WALL LANTERN
ARM DOWN

(1) 100W A19 max. / Med. base
Wet location rated
Dimensions: Width 8", Height 15.75",
Ext. 7.88", Top to Outlet 5.75"



60-4965
Rustic Bronze / Clear Beveled Glass

BOXWOOD WALL LANTERN
ARM DOWN

1) 100W A19 max. / Medium base
Wet location rated
Dimensions: Width 9.88", Height 19",
Ext. 9", Top to Outlet 7.25"



60-4962
Rustic Bronze / Clear Beveled Glass

BOXWOOD WALL LANTERN
ARM DOWN

(1) 100W A19 max. / Med. base
Wet location rated
Dimensions: Width 8", Height 15.75",
Ext. 7.88", Top to Outlet 5.75"



60-4966
Textured Black / Clear Beveled Glass

BOXWOOD WALL LANTERN
ARM DOWN

1) 100W A19 max. / Medium base
Wet location rated
Dimensions: Width 9.875", Height 19",
Ext. 9", Top to Outlet 7.25"



60-4963
Textured Black / Clear Beveled Glass

BOXWOOD WALL LANTERN
ARM DOWN

(1) 100W A19 max. / Med. base
Wet location rated
Dimensions: Width 8", Height 15.75",
Ext. 7.88", Top to Outlet 5.75"



© Satco Products, Inc. All rights reserved.

60-4977
White / Clear Beveled Glass

BOXWOOD HANGING LANTERN

(1) 100W A19 max. / Medium base
Damp location rated
Dimensions: Width 8", Height 13.75",
Chain 48", Wire 12'

ACCESSORIES:
25-1166 3' Section of White chain



60-4974
White / Clear Beveled Glass

BOXWOOD POST LANTERN

(1) 100W A19 max. / Medium base
Wet location rated
Dimensions: Width 8", Height 19.25"
Fitter 3"

ACCESSORIES:
25-1205 White pier mount base



60-4978
Rustic Bronze / Clear Beveled Glass

BOXWOOD HANGING LANTERN

(1) 100W A19 max. / Medium base
Damp location rated
Dimensions: Width 8", Height 13.75",
Chain 48", Wire 12'

ACCESSORIES:
25-4998 3' Section of Rustic Bronze chain



60-4975
Rustic Bronze / Clear Beveled Glass

BOXWOOD POST LANTERN

(1) 100W A19 max. / Medium base
Wet location rated
Dimensions: Width 8", Height 19.25"
Fitter 3"

ACCESSORIES:
25-4908 Rustic Bronze pier mount base



60-4979
Textured Black / Clear Beveled Glass

BOXWOOD HANGING LANTERN

(1) 100W A19 max. / Medium base
Damp location rated
Dimensions: Width 8", Height 13.75",
Chain 48", Wire 12'

ACCESSORIES:
25-1071 3' Section of Textured Black chain



60-4976
Textured Black / Clear Beveled Glass

BOXWOOD POST LANTERN

(1) 100W A19 max. / Medium base
Wet location rated
Dimensions: Width 8", Height 19.25"
Fitter 3"

ACCESSORIES:
25-1200 Textured Black pier mount base



60-4951
White / Clear Seeded Glass

COVE NECK WALL LANTERN
ARM DOWN

(1) 100W A19 max. / Medium base
Wet location rated
Dimensions: Width 7", Height 11.75",
Ext. 9.5", Top to Outlet 5.25"



60-4957
White / Clear Seeded Glass

COVE NECK WALL LANTERN
ARM DOWN

(1) 100W A19 max. / Medium base
Wet location rated
Dimensions: Width 9", Height 14",
Ext. 11.5", Top to Outlet 6.25"



60-4952
Rustic Bronze / Clear Seeded Glass

COVE NECK WALL LANTERN
ARM DOWN

(1) 100W A19 max. / Medium base
Wet location rated
Dimensions: Width 7", Height 11.75",
Ext. 9.5", Top to Outlet 5.25"



60-4958
Rustic Bronze / Clear Seeded Glass

COVE NECK WALL LANTERN
ARM DOWN

(1) 100W A19 max. / Medium base
Wet location rated
Dimensions: Width 9", Height 14",
Ext. 11.5", Top to Outlet 6.25"



60-4953
Textured Black / Clear Seeded Glass

COVE NECK WALL LANTERN
ARM DOWN

(1) 100W A19 max. / Medium base
Wet location rated
Dimensions: Width 7", Height 11.75",
Ext. 9.5", Top to Outlet 5.25""



60-4959
Textured Black / Clear Beveled Glass

COVE NECK WALL LANTERN
ARM DOWN

(1) 100W A19 max. / Medium base
Wet location rated
Dimensions: Width 9", Height 14",
Ext. 11.5", Top to Outlet 6.25"



© Satco Products, Inc. All rights reserved.

OUTDOOR | COVE NECK

60-4954
White / Clear Seeded Glass

COVE NECK HANGING LANTERN

(1) 100W A19 max. / Medium base
Damp location rated
Dimensions: Width 7", Height 12"

ACCESSORIES:
25-1166 3' Section of White chain



60-4955
Rustic Bronze / Clear Seeded Glass

COVE NECK HANGING LANTERN

(1) 100W A19 max. / Medium base
Damp location rated
Dimensions: Width 7", Height 12"

ACCESSORIES:
25-4998 3' Section of Rustic Bronze chain



60-4956
Textured Black / Clear Seeded Glass

COVE NECK HANGING LANTERN

(1) 100W A19 max. / Medium base
Damp location rated
Dimensions: Width 7", Height 12"

ACCESSORIES:
25-1071 3' Section of Textured Black chain



60-5951
White / Clear Seeded Glass



COVE NECK OUTDOOR
LARGE POST

(1) 100W A19 max. / Medium base
Wet location rated
Dimensions: Width 9", Height 16.14"
Fitter 3"

ACCESSORIES:
25-521 White pier mount base

60-5954
White / Clear Seeded Glass



COVE NECK OUTDOOR
SMALL POST

(1) 100W A19 max. / Medium base
Wet location rated
Dimensions: Width 7.11", Height 13.78"
Fitter 3"

ACCESSORIES:
25-521 White pier mount base

60-5952
Rustic Bronze / Clear Seeded Glass



COVE NECK OUTDOOR
LARGE POST

(1) 100W A19 max. / Medium base
Wet location rated
Dimensions: Width 9", Height 16.14"
Fitter 3"

ACCESSORIES:
25-522 Rustic Bronze pier mount base

60-5955
Rustic Bronze / Clear Seeded Glass



COVE NECK OUTDOOR
SMALL POST

(1) 100W A19 max. / Medium base
Wet location rated
Dimensions: Width 7.11", Height 13.78"
Fitter 3"

ACCESSORIES:
25-522 Rustic Bronze pier mount base

60-5953
Textured Black / Clear Seeded Glass



COVE NECK OUTDOOR
LARGE POST

(1) 100W A19 max. / Medium base
Wet location rated
Dimensions: Width 9", Height 16.14"
Fitter 3"

ACCESSORIES:
25-523 Textured Black pier mount base

60-5956
Textured Black / Clear Seeded Glass



COVE NECK OUTDOOR
SMALL POST

((1) 100W A19 max. / Medium base
Wet location rated
Dimensions: Width 7.11", Height 13.78"
Fitter 3"

ACCESSORIES:
25-523 Textured Black pier mount base

© Satco Products, Inc. All rights reserved.

OUTDOOR | CENTRAL PARK

60-885
White / Clear Beveled Panels

CENTRAL PARK WALL LANTERN
ARM UP

(1) 100W A19 max. / Med. base
Wet location rated
Dimensions: Width 6", Height 20",
Ext. 9.75", Top to Outlet 13"



60-888
White / Clear Beveled Panels

CENTRAL PARK WALL LANTERN
ARM UP

(3) 60W Type B max. / Candelabra base
Wet location rated
Dimensions: Width 7.38", Height 22.75",
Ext. 11.5", Top to Outlet 15"



60-886
Rustic Bronze / Clear Beveled Panels

CENTRAL PARK WALL LANTERN
ARM UP

(1) 100W A19 max. / Med. base
Wet location rated
Dimensions: Width 6", Height 20",
Ext. 9.75", Top to Outlet 13"



60-889
Rustic Bronze / Clear Beveled Panels

CENTRAL PARK WALL LANTERN
ARM UP

(3) 60W Type B max. / Candelabra base
Wet location rated
Dimensions: Width 7.38", Height 22.75",
Ext. 11.5", Top to Outlet 15"



60-887
Textured Black / Clear Beveled Panels

CENTRAL PARK WALL LANTERN
ARM UP

(1) 100W A19 max. / Med. base
Wet location rated
Dimensions: Width 6.65", Height 20.5",
Ext. 9.75", Top to Outlet 13"



60-890
Textured Black / Clear Beveled Panels

CENTRAL PARK WALL LANTERN
ARM UP

(3) 60W Type B max. / Candelabra base
Wet location rated
Dimensions: Width 7.38", Height 22.75",
Ext. 11.5", Top to Outlet 15"



60-891
White / Clear Beveled Panels

CENTRAL PARK WALL LANTERN
ARM DOWN

(3) 60W Type B max. / Candelabra base
Wet location rated
Dimensions: Width 7.38", Height 22.75",
Ext. 11.5", Top to Outlet 4"



60-892
Rustic Bronze / Clear Beveled Panels

CENTRAL PARK WALL LANTERN
ARM DOWN

(3) 60W Type B max. / Candelabra base
Wet location rated
Dimensions: Width 7.38", Height 22.75",
Ext. 11.5", Top to Outlet 4"



60-893
Textured Black / Clear Beveled Panels

CENTRAL PARK WALL LANTERN
ARM DOWN

(3) 60W Type B max. / Candelabra base
Wet location rated
Dimensions: Width 7.38", Height 22.75",
Ext. 11.5", Top to Outlet 4"



© Satco Products, Inc. All rights reserved.

60-894
White / Clear Beveled Panels

CENTRAL PARK HANGING LANTERN

(3) 60W Type B max. / Candelabra base
Damp location rated
Dimensions: Width 7.38″,
Height 20″, Chain 48″, Wire 12′

ACCESSORIES:
25-1166 3′ Section of White chain



60-895
Old Bronze / Clear Beveled Panels

CENTRAL PARK HANGING LANTERN

(3) 60W Type B max. / Candelabra base
Damp location rated
Dimensions: Width 7.38″,
Height 20″, Chain 48″, Wire 12′

ACCESSORIES:
25-1067 3′ Section of Old Bronze chain



60-896
Textured Black / Clear Beveled Panels

CENTRAL PARK HANGING LANTERN

(3) 60W Type B max. / Candelabra base
Damp location rated
Dimensions: Width 7.38″,
Height 20″, Chain 48″, Wire 12′

ACCESSORIES:
25-1071 3′ Section of Textured Black chain



60-897
White / Clear Beveled Panels

CENTRAL PARK POST LANTERN

(3) 60W Type B max. / Candelabra base
Wet location rated
Dimensions: Width 7.38", Height 21"
Fitter 3"

ACCESSORIES:
25-1205 White pier mount base



60-898
Old Bronze / Clear Beveled Panels

CENTRAL PARK POST LANTERN

(3) 60W Type B max. / Candelabra base
Wet location rated
Dimensions: Width 7.38", Height 21"
Fitter 3"

ACCESSORIES:
25-1203 Old Bronze pier mount base



60-899
Textured Black / Clear Beveled Panels

CENTRAL PARK POST LANTERN

(3) 60W Type B max. / Candelabra base
Wet location rated
Dimensions: Width 7.38", Height 21"
Fitter 3"

ACCESSORIES:
25-1200 Textured Black pier mount base



© Satco Products, Inc. All rights reserved.

OUTDOOR | CORNERSTONE

60-985
White / Clear Seeded Glass

CORNERSTONE WALL LANTERN
ARM UP

Long & Short Tail Provided
(1) 60W A19 max. / Medium base
Wet location rated
Dimensions: Width 7",
Height w/short tail 12", w/long tail 18",
Ext. 9.25", Top to Outlet 11"



60-988
White / Clear Seeded Glass

CORNERSTONE WALL LANTERN
ARM DOWN

(1) 60W A19 max. / Medium base
Wet location rated
Dimensions: Width 7", Height 13",
Ext. 9.25", Top to Outlet 4"



60-986
Rustic Bronze / Clear Seeded Glass

CORNERSTONE WALL LANTERN
ARM UP

Long & Short Tail Provided
(1) 60W A19 max. / Medium base
Wet location rated
Dimensions: Width 7",
Height w/short tail 12", w/long tail 18",
Ext. 9.25", Top to Outlet 11"



60-989
Rustic Bronze / Clear Seeded Glass

CORNERSTONE WALL LANTERN
ARM DOWN

(1) 60W A19 max. / Medium base
Wet location rated
Dimensions: Width 7", Height 13",
Ext. 9.25", Top to Outlet 4"



60-987
Textured Black / Clear Seeded Glass

CORNERSTONE WALL LANTERN
ARM UP
Long & Short Tail Provided
(1) 60W A19 max. / Medium base
Wet location rated
Dimensions: Width 7",
Height w/short tail 12", w/long tail 18",
Ext. 9.25", Top to Outlet 11"



60-990
Textured Black / Clear Seeded Glass

CORNERSTONE WALL LANTERN
ARM DOWN

(1) 60W A19 max. / Medium base
Wet location rated
Dimensions: Width 7", Height 13",
Ext. 9.25", Top to Outlet 4"



60-991
White / Clear Seeded Glass



CORNERSTONE HANGING LANTERN

(1) 60W A19 max. / Medium base
Damp location rated
Dimensions: Width 7″,
Height 12.63″, Chain 48″, Wire 12′

ACCESSORIES:
25-1166 3′ Section of White chain

60-994
White / Clear Seeded Glass



CORNERSTONE POST LANTERN

(1) 60W A19 max. / Medium base
Wet location rated
Dimensions: Width 7″, Height 14.25″
Fitter 3″

ACCESSORIES:
25-1205 White pier mount base

60-992
Old Bronze / Clear Seeded Glass



CORNERSTONE HANGING LANTERN

(1) 60W A19 max. / Medium base
Damp location rated
Dimensions: Width 7″,
Height 12.63″, Chain 48″, Wire 12′

ACCESSORIES:
25-1067 3′ Section of Old Bronze chain

60-995
Old Bronze / Clear Seeded Glass



CORNERSTONE POST LANTERN

(1) 60W A19 max. / Medium base
Wet location rated
Dimensions: Width 7″, Height 14.25″
Fitter 3″

ACCESSORIES:
25-1203 Old Bronze pier mount base

60-993
Textured Black / Clear Seeded Glass



CORNERSTONE HANGING LANTERN

(1) 60W A19 max. / Medium base
Damp location rated
Dimensions: Width 7″,
Height 12.63″, Chain 48″, Wire 12′

ACCESSORIES:
25-1071 3′ Section of Textured Black chain

60-996
Textured Black / Clear Seeded Glass



CORNERSTONE POST LANTERN

(1) 60W A19 max. / Medium base
Wet location rated
Dimensions: Width 7″, Height 14.25″
Fitter 3″

ACCESSORIES:
25-1200 Textured Black pier mount base

© Satco Products, Inc. All rights reserved.

OUTDOOR | BRITON

60-546
White / Clear Glass

BRITON POST LANTERN

(1) 60W A19 max. / Medium base
Damp location rated
Dimensions: Width 6", Height 14",
Fitter 3"

ACCESSORIES:
25-1205 White pier mount base



60-547
Old Bronze / Clear Glass

BRITON POST LANTERN

(1) 60W A19 max. / Medium base
Damp location rated
Dimensions: Width 6", Height 14",
Fitter 3

ACCESSORIES:
25-1203 Old Bronze pier mount base



60-548
Textured Black / Clear Glass

BRITON POST LANTERN

(1) 60W A19 max. / Medium base
Damp location rated
Dimensions: Width 6", Height 14",
Fitter 3

ACCESSORIES:
25-1200 Textured Black pier mount base



60-487
White / Clear Glass

BRITON HANGING LANTERN

(1) 60W A19 max. / Medium base
Damp location rated
Dimensions: Width 6″,
Height 9.5″, Chain 48″, Wire 12′

ACCESSORIES:
25-1166 3′ Section of White chain



60-488
Old Bronze / Clear Glass

BRITON HANGING LANTERN

(1) 60W A19 max. / Medium base
Damp location rated
Dimensions: Width 6″,
Height 9.5″, Chain 48″, Wire 12′

ACCESSORIES:
25-1067 3′ Section of White chain



60-489
Textured Black / Clear Glass

BRITON HANGING LANTERN

(1) 60W A19 max. / Medium base
Damp location rated
Dimensions: Width 6″,
Height 9.5″, Chain 48″, Wire 12′

ACCESSORIES:
25-1071 3′ Section of White chain



© Satco Products, Inc. All rights reserved.

OUTDOOR | ONION & PIPER

60-630
White / Clear Seeded Glass

ONION WALL LANTERN

(1) 60W A19 max. / Medium base
Wet location rated
Dimensions: Width 6", Height 10.63",
Ext. 8", Top to Outlet 4.5"



60-633
White / Clear Seeded Glass

PIPER WALL LANTERN

(1) 60W A19 max. / Medium base
Wet location rated
Dimensions: Width 5", Height 10.63",
Ext. 7", Top to Outlet 6"



60-631
Old Bronze / Clear Seeded Glass

ONION WALL LANTERN

(1) 60W A19 max. / Medium base
Wet location rated
Dimensions: Width 6", Height 10.63",
Ext. 8", Top to Outlet 4.5"



60-634
Old Bronze / Clear Seeded Glass

PIPER WALL LANTERN

(1) 60W A19 max. / Medium base
Wet location rated
Dimensions: Width 5", Height 10.63",
Ext, 7", Top to Outlet 6"



60-632
Textured Black / Clear Seeded Glass

ONION WALL LANTERN

(1) 60W A19 max. / Medium base
Wet location rated
Dimensions: Width 6", Height 10.63",
Ext. 8", Top to Outlet 4.5"



60-635
Textured Black / Clear Seeded Glass

PIPER WALL LANTERN

(1) 60W A19 max. / Medium base
Wet location rated
Dimensions: Width 5", Height 10.63",
Ext. 7", Top to Outlet 6"



60-636
White / Clear Beveled Glass

CUBE WALL LANTERN

(1) 60W A19 max. / Medium base
Wet location rated
Dimensions: Width 4.38", Height 8.63",
Ext. 6.13", Top to Outlet 3"



60-639
White / Satin Frosted Glass

HOOD WALL LANTERN

(1) 60W A19 max. / Medium base
Wet location rated
Dimensions: Width 6", Height 8.88",
Ext. 6.88", Top to Outlet 3.5"



60-637
Old Bronze / Clear Beveled Glass

CUBE WALL LANTERN

(1) 60W A19 max. / Medium base
Wet location rated
Dimensions: Width 4.375", Height 8.63",
Ext. 6.13", Top to Outlet 3"



60-640
Old Bronze / Satin Frosted Glass

HOOD WALL LANTERN

(1) 60W A19 max. / Medium base
Wet location rated
Dimensions: Width 6", Height 8.88",
Ext. 6.88", Top to Outlet 3.5""



60-638
Textured Black / Clear Beveled Glass

CUBE WALL LANTERN

(1) 60W A19 max. / Medium base
Wet location rated
Dimensions: Width 4.38", Height 8.63",
Ext. 6.13", Top to Outlet 3"



60-641
Textured Black / Satin Frosted Glass

HOOD WALL LANTERN

(1) 60W A19 max. / Medium base
Wet location rated
Dimensions: Width 6", Height 8.88",
Ext. 6.88", Top to Outlet 3.5"



© Satco Products, Inc. All rights reserved.

60-537
White

DIE CAST CAGE LANTERN

Linen Acrylic Lens

(1) 60W A19 max. / Medium base
Wet location rated
Dimensions: Width 7.75",
Height 9.75", Ext. 4.25"



60-534
White

DIE CAST CEILING "SPIDER" CAGE

Glass Lens

(1) 60W A19 max. / Medium base
Wet location rated
Dimensions: Width 11.38", Height 5"



60-538
Old Bronze

DIE CAST CAGE LANTERN

Linen Acrylic Lens

(1) 60W A19 max. / Medium base
Wet location rated
Dimensions: Width 7.75",
Height 9.75", Ext. 4.25"



60-535
Old Bronze

DIE CAST CEILING "SPIDER" CAGE

Glass Lens

(1) 60W A19 max. / Medium base
Wet location rated
Dimensions: Width 11.38", Height 5"



60-539
Textured Black

DIE CAST CAGE LANTERN

Linen Acrylic Lens

(1) 60W A19 max. / Medium base
Wet location rated
Dimensions: Width 7.75",
Height 9.75", Ext. 4.25"



60-536
Textured Black

DIE CAST CEILING "SPIDER" CAGE

Glass Lens

(1) 60W A19 max. / Medium base
Wet location rated
Dimensions: Width 11.38", Height 5"



60-520
Semi White Gloss

DIE CAST ROUND HOOD BULKHEAD

(1) 60W A19 max. / Medium base
Wet location rated
Dimensions: Dia. 10", Ext. 5"



60-521
Architectural Bonze

DIE CAST ROUND HOOD BULKHEAD

(1) 60W A19 max. / Medium base
Wet location rated
Dimensions: Dia. 10", Ext. 5"



60-522
Semi White Gloss

DIE CAST OVAL HOOD BULKHEAD

(1) 60W A19 max. / Medium base
Wet location rated
Dimensions: Width 10",
Height 6.13", Ext. 5.5"



60-523
Architectural Bonze

DIE CAST OVAL HOOD BULKHEAD

(1) 60W A19 max. / Medium base
Wet location rated
Dimensions: Width 10",
Height 6.13", Ext. 5.5"



60-524
Semi White Gloss

DIE CAST OVAL CAGE BULKHEAD

(1) 60W A19 max. / Medium base
Wet location rated
Dimensions: Width 6.13",
Height 10", Ext. 5.5"



60-525
Architectural Bonze

DIE CAST OVAL CAGE BULKHEAD

(1) 60W A19 max. / Medium base
Wet location rated
Dimensions: Width 6.13",
Height 10", Ext. 5.5"



© Satco Products, Inc. All rights reserved.



77-859
Black

ROUND CAGE
Polysynthetic Body & Lens

(1) 60W A19 max. / Medium base
Wet location rated
Dimensions: Dia. 6.13", Height 10", Ext. 5.5"



77-861
White

ROUND CAGE
Polysynthetic Body & Lens

(1) 60W A19 max. / Medium base
Wet location rated
Dimensions: Dia. 6.13", Height 10", Ext. 5.5"



77-857
Black

OVAL CAGE
Polysynthetic Body & Lens

(1) 60W A19 max. / Medium base
Wet location rated
Dimensions: Width 10″, Height 5″, Ext. 4″



77-858
White

OVAL CAGE
Polysynthetic Body & Lens

(1) 60W A19 max. / Medium base
Wet location rated
Dimensions: Width 10″, Height 5″, Ext. 4″

© Satco Products, Inc. All rights reserved.

OUTDOOR

60-530
Semi Gloss White

DIE CAST RECTANGLE BULKHEAD

(1) 60W A19 max. / Medium base
Wet location rated
Dimensions: Width 6.5″,
Height 10″, Ext. 4.88″



60-531
Architectural Bonze

DIE CAST RECTANGLE BULKHEAD

(1) 60W A19 max. / Medium base
Wet location rated
Dimensions: Width 6.5″,
Height 10″, Ext. 4.88″



60-526
Semi Gloss White

DIE CAST LARGE OVAL BULKHEAD

(1) 60W A19 max. / Medium base
Wet location rated
Dimensions: Width 9″,
Height 11″, Ext. 4.38″



60-527
Architectural Bonze

DIE CAST LARGE OVAL BULKHEAD

(1) 60W A19 max. / Medium base
Wet location rated
Dimensions: Width 9″,
Height 11″, Ext. 4.38″



60-516
Semi Gloss White

DIE CAST OBLONG ROUND BULKHEAD

(1) 60W A19 max. / Medium base
Wet location rated
Dimensions: Width 9.13″,
Height 10.5″, Ext. 4.5″



60-517
Architectural Bonze

DIE CAST OBLONG ROUND BULKHEAD

(1) 60W A19 max. / Medium base
Wet location rated
Dimensions: Width 9.13″,
Height 10.5″, Ext. 4.5″



60-532
Semi White Gloss

DIE CAST RECTANGLE CAGE

1) 60W A19 max. / Medium base
Dimensions: Width 6.5″,
Height 10″, Ext. 4.88″



60-533
Architectural Bonze

DIE CAST RECTANGLE CAGE

1) 60W A19 max. / Medium base
Wet location rated
Dimensions: Width 6.5″,
Height 10″, Ext. 4.88″



60-528
Semi White Gloss

DIE CAST LARGE OVAL CAGE

(1) 60W A19 max. / Medium base
Wet location rated
Dimensions: Width 8.5″,
Height 12.5″, Ext. 5″



60-529
Architectural Bonze

DIE CAST LARGE OVAL CAGE

(1) 60W A19 max. / Medium base
Wet location rated
Dimensions: Width 8.5″,
Height 12.5″, Ext. 5″



60-518
Semi White Gloss

DIE CAST ROUND CAGE

(1) 60W A19 max. / Medium base
Wet location rated
Dimensions: Dia. 10″, Ext. 5″



60-519
Architectural Bonze

DIE CAST ROUND CAGE

(1) 60W A19 max. / Medium base
Wet location rated
Dimensions: Dia. 10″, Ext. 5″



© Satco Products, Inc. All rights reserved.

OUTDOOR

76-618
White Frosted Glass

LARGE DIE-CAST INDUSTRIAL STYLE
Ceiling Mount

(1) 200W A19 max. / Med. base
Wet location rated
Dimensions: Height 11", Width 5.5"



76-616
White Frosted Glass

SMALL DIE-CAST INDUSTRIAL STYLE
Ceiling Mount

(1) 100W A19 max. / Med. base
Wet location rated
Dimensions: Height 9.38", Width 4.25"



76-626
Metallic Silver / Frosted Glass

LARGE DIE-CAST INDUSTRIAL STYLE
Ceiling Mount

(1) 200W A19 max. / Med. base
Wet location rated
Dimensions: Height 11", Width 5.5"



76-624
Metallic Silver / Frosted Glass

SMALL DIE-CAST INDUSTRIAL STYLE
Ceiling Mount

(1) 100W A19 max. / Med. base
Wet location rated
Dimensions: Height 9.38", Width 4.25"



76-627
Old Bronze / Frosted Glass

LARGE DIE-CAST INDUSTRIAL STYLE
Ceiling Mount

(1) 200W A19 max. / Med. base
Wet location rated
Dimensions: Height 11", Width 5.5"



76-625
Old Bronze / Frosted Glass

SMALL DIE-CAST INDUSTRIAL STYLE
Ceiling Mount

(1) 100W A19 max. / Med. base
Wet location rated
Dimensions: Height 9.38", Width 4.25"



76-617
White Frosted Glass

LARGE DIE-CAST INDUSTRIAL STYLE
Wall Mount

(1) 300W A19 max. / Med. base
Wet location rated
Dimensions: Height 11″,
Width 5.5″, Ext. 6.38″

ACCESSORIES:
76-650 White Die-cast junction box



76-615
White Frosted Glass

SMALL DIE-CAST INDUSTRIAL STYLE
Wall Mount

(1) 150W A19 max. / Med. base
Wet location rated
Dimensions: Height 9.38″,
Width 4.25″, Ext. 5.38″

ACCESSORIES:
76-650 White Die-cast junction box



76-622
Metallic Silver / Frosted Glass

LARGE DIE-CAST INDUSTRIAL STYLE
Wall Mount

(1) 300W A19 max. / Med. base
Wet location rated
Dimensions: Height 11″,
Width 5.5″, Ext. 6.38″

ACCESSORIES:
76-651 Metallic Silver Die-cast junction box



76-620
Metallic Silver / Frosted Glass

SMALL DIE-CAST INDUSTRIAL STYLE
Wall Mount

(1) 150W A19 max. / Med. base
Wet location rated
Dimensions: Height 9.38″,
Width 4.25″, Ext. 5.38″

ACCESSORIES:
76-651 Metallic Silver Die-cast junction box



76-623
Old Bronze / Frosted Glass

LARGE DIE-CAST INDUSTRIAL STYLE
Wall Mount

(1) 300W A19 max. / Med. base
Wet location rated
Dimensions: Height 11″,
Width 5.5″, Ext. 6.38″

ACCESSORIES:
76-652 Old Bronze Die-cast junction box



76-621
Old Bronze / Frosted Glass

SMALL DIE-CAST INDUSTRIAL STYLE
Wall Mount

(1) 150W A19 max. / Med. base
Wet location rated
Dimensions: Height 9.38″,
Width 4.25″, Ext. 5.38″

ACCESSORIES:
76-652 Old Bronze Die-cast junction box



© Satco Products, Inc. All rights reserved.

OUTDOOR

CARPORT FLUSH MOUNTS

METAL FRAME
(2) 60W A19 max. / Medium base
Wet location rated
Dimensions: Width 9.25", Height 5"



60-470
White w/
Textured Frosted
Glass



60-471
Polished Brass w/
Textured Frosted
Glass



60-472
Old Bronze w/
Textured Frosted
Glass



60-473
Black w/
Textured Frosted
Glass

CARPORT FLUSH MOUNTS

SMALL POLY FRAME
(1) 60W A19 max. / Medium base
Wet location rated
Dimensions: Width 8.25", Height 4.75"



77-835
White w/
Frosted Acrylic



77-863
Black w/
Frosted Acrylic

CARPORT FLUSH MOUNTS

LARGE POLY FRAME
(2) 60W A19 max. / Medium base
Wet location rated
Dimensions: Width 10.25", Height 5.5"



77-879
White w/
Frosted Acrylic



77-891
Black w/
Frosted Acrylic

UTILITY WALL MOUNT-GLOBE

(1) 100W A19 max. / Medium base
Wet location rated
Dimensions: Width 6",
Height 7.25", Ext. 7"



77-531
White w/
White Glass



77-139
Satin Aluminum w/
White Glass



77-141
Bronze w/
White Glass



77-140
Black w/
White Glass

UTILITY CEILING MOUNT–GLOBE

(1) 60W A19 max. / Medium base
Wet location rated
Dimensions: Dia. 6″, Height 7.25″



77-532
White w/
White Glass



77-152
Satin Aluminum w/
White Glass



77-153
Bronze w/
White Glass



77-157
Black w/
White Glass

UTILITY CEILING MOUNT–CYLINDER

(1) 60W A19 max. / Medium base
Wet location rated
Dimensions: Dia. 4.25″, Height 8″



77-533
White w/
White Glass



77-155
Satin Aluminum w/
White Glass



77-156
Bronze w/
White Glass



77-154
Black w/
White Glass

UTILITY WALL MOUNT–CYLINDER

(1) 100W A19 max. / Medium base
Wet location rated
Dimensions: Width 4.75″, Height 8″, Ext. 6″



77-530
White w/
White Glass



77-136
Satin Aluminum w/
White Glass



77-138
Bronze w/
White Glass



77-137
Black w/
White Glass

© Satco Products, Inc. All rights reserved.

OUTDOOR

PORCH WALL CLEAR MASON JAR

(1) 60W A19 max. / Medium base
Wet location rated
Dimensions: Width 4", Height 8.5", Ext. 5.5"



77-119B
Black w/
Clear Ribbed Glass



77-995
Antique Brass w/
Clear Ribbed Glass



77-996
Polished Glass w/
Clear Ribbed Glass

PORCH WALL FROSTED MASON JAR

(1) 60W A19 max. / Medium base
Wet location rated
Dimensions: Width 4", Height 8.5", Ext. 5.5"



76-700
Old Bronze w/
Frosted Ribbed
Glass



76-701
Brushed Nickel w/
Frosted Ribbed
Glass



76-702
Gloss White w/
Frosted Ribbed
Glass

PORCH WALL WHITE GLASS GLOBE

(1) 60W A19 max. / Medium base
Wet location rated
Dimensions: Width. 5.5", Height 8.5", Ext. 6"



76-703
Old Bronze w/
White Glass



76-704
Gloss White w/
White Glass



76-705
Brushed Nickel w/
White Glass



77-992
Black w/
White Glass

POLY COACH WALL LANTERN

(1) 60W A19 max. / Medium base
Wet location rated
Dimensions: Width 7.75", Height 17", Ext. 8"
Top to Outlet 12"



77-897
White w/
Acrylic Panels



77-896
Black w/
Acrylic Panels

POLY COACH POST LANTERN

(1) 60W A19 max. / Medium base
Wet location rated
Dimensions: Width 7.75", Height 12.5",



77-899
White w/
Acrylic Panels



77-898
Black w/
Acrylic Panels

POLY MANSARD WALL LANTERN

(1) 60W A19 max. / Medium base
Wet location rated
Dimensions: Width 8", Height 17.5", Ext. 8",
Top to Outlet 12"



77-853
White w/
Textured Acrylic
Panels



77-852
Black w/
Textured Acrylic
Panels

© Satco Products, Inc. All rights reserved.

OUTDOOR

DIE CAST ALUMINUM ONE LIGHT

PAR38 Floodlights
(1) 150W PAR38 max. / Medium base
Wet location rated
Dimensions: Width 4.5", Ext. 8"


77-700 Black


77-702 Gray


77-487 White


77-494 Bronze

DIE CAST ALUMINUM TWO LIGHT

PAR38 FLOODLIGHTS
(2) 150W PAR38 max. / Medium base
Wet location rated
Dimensions: Width 15", Ext. 8"


77-701 Black


77-703 Gray


77-488 White


77-495 Bronze

ADD ON MOTION SENSOR

Fits .5" Threaded Knockouts


76-500 White


76-501 Bronze

LED RATED ADD ON MOTION SENSOR

Fits .5" Threaded Knockouts


86-500 White


86-501 Black

2 LT. "QUICK MOUNT ADJUSTABLE PAR HOLDERS

(2) 150W PAR38 max. Wet location rated

Dimensions: Width 8.75", Ext. 3.25"



76-684 White | 76-685 Bronze

1 LT. "QUICK MOUNT" ADJUSTABLE PAR HOLDERS

(1) 150W PAR38 max. Wet location rated

Dimensions: Dia. 5", Ext. 3.25"



76-683 Bronze

2 LT. PAR FLOODLIGHT

(2) 150W PAR38 max. Wet location rated

Dimensions: Width 10", Height 4.75", Ext. 5"



76-522 White | 76-523 Bronze

1 LT. PAR FLOODLIGHT

(1) 150W PAR38 max. Wet location rated

Dimensions: Width 4.5", Height 4.75", Ext. 5"



76-520 White | 76-521 Bronze

2 LT. PAR FLOODLIGHT

with Motion Sensor

(2) 150W PAR38 max. Wet location rated
Dimensions: Width 10", Height 4.75"
Ext. 9.5"



76-502 White | 76-503 Bronze

2 LT. PAR38 FLOODLIGHTS

with Motion Sensor

(2) 150W PAR38 max. Wet location rated
Dimensions: Width 14", Height 5", Ext. 9.5"



76-530 White | 76-531 Bronze

© Satco Products, Inc. All rights reserved.

OUTDOOR

PAR38 LANDSCAPE FLOODLIGHT

(1) 150W PAR38 max. Wet location rated
Dimensions: Dia. 5.5", Length 12.5"



76-648 Dark Bronze



76-658 Antique Verdi

PAR30 LANDSCAPE FLOODLIGHT

(1) 75W PAR30 (Longneck). Wet location rated
Dimensions: Dia. 4.25", Length 11.5"



76-647 Dark Bronze



76-657 Antique Verdi

PAR20 LANDSCAPE FLOODLIGHT

(1) 50W PAR20 max. Wet location rated
Dimensions: Dia. 2.75", Length 6.25"



76-646
Dark Bronze



76-656
Antique Verdi

PAR16 LANDSCAPE FLOODLIGHT

(1) 50W PAR16 max. Wet location rated
Dimensions: Dia. 2.5", Length 5.5"



76-645
Dark Bronze



76-655
Antique Verdi

6W LED LANDSCAPE FLOODLIGHT (PAR16 SIZE)

640 Lumens, 3000K, 80+ CRI.
Wet location rated
Dimensions: Dia. 2.45", Length 5.5"

62-1200
Bronze

62-1202
Light Grey

62-1197
Matte Black



62-1201
Dark Gray (shown)

9W LED LANDSCAPE FLOODLIGHT (PAR20 SIZE)

900 Lumens, 3000K, 80+ CRI.
Wet location rated
Dimensions: Dia. 2.63", Length 6.25"

62-1203
Dark Grey

62-1205
Bronze

62-1198
Matte Black



62-1204
Light Gray (shown)

12W LED LANDSCAPE FLOODLIGHT (PAR30 SIZE)

900 Lumens, 3000K, 80+ CRI.
Wet location rated
Dimensions: Dia. 5.51", Length 12.2"

62-1207
Dark Grey

62-1208
Light Grey

62-1199
Matte Black



62-1206
Bronze (shown)

THREE LOUVER SMALL HOOD

(1) 100W A19 max. / Medium base
Wet location rated
Dimensions: Height 8.63", Dia. 6.13"



76-633 Old Bronze



77-324 Green

TWO LOUVER SMALL HOOD

(1) 75W A19 max. / Medium base
Wet location rated
Dimensions: Height 7.13", Dia. 6.13"



76-632 Old Bronze



77-323 Green

THREE LOUVER LARGE HOOD

(1) 100W A19 max. / Medium base.
Wet location rated
Dimensions: Height 8.63", Dia. 9.63"



76-637 Old Bronze



76-636 Green

TWO LOUVER LARGE HOOD

(1) 75W A19 max. / Medium base.
Wet location rated
Dimensions: Height 7.13", Dia. 9.63"



76-635 Old Bronze



76-634 Green

© Satco Products, Inc. All rights reserved.


60-673


60-674


76-665


76-666


60-675


60-676


76-667


76-668

1 AND 2 LIGHT DIE CAST MOUNTING PLATES

60-673 1 Light / Light Gray
60-674 2 Light / Light Gray
60-675 1 Light / Dark Gray
60-676 2 Light / Dark Gray
76-665 1 Light / Dark Bronze
76-666 2 Light / Dark Bronze
76-667 1 Light / Antique Verdi
76-668 2 Light / Antique Verdi


90-1278


90-1279



12" X .5" STEEL MOUNTING POST

90-1278 Green Finish
90-1279 Old Bronze Finish
(Mounting Posts are threaded on both ends)

3" DIAMETER PVC MOUNTING POST

Dimensions: Height 18", Dia. 3"


60-678
Dark Gray


60-680
Light Gray


60-641
Dark Bronze



2" DIAMETER PVC MOUNTING POST

Dimensions: Height 18", Diameter 2"


60-679
Dark Gray


60-678
Light Gray


76-638
Green


76-639
Old Bronze


76-640
Dark Bronze


76-644
Antique Verdi



DIE CAST JUNCTION BOXES

(can be added to industrial style wall mount fixtures)
Dimensions: Height 1.75", Dia. 4"



76-650
White



76-651
Metallic Silver



76-652
Old Bronze

6" SQUARE PIER MOUNT BASES

With 3" Fitter



25-1200 Textured Black



25-1203 Old Bronze



25-1205 White



25-4908 Rustic Bronze

NOT SHOWN

25-5605 Stone Black | 25-5615 Classic Bronze

INCANDESCENT TWIST LOCK HOLDERS

MAXIMUM WATTAGES

10" Globes – 60 watt max.
12" to 14" Globes – 100 watt max.
16" Globes – 150 watt max.
77-693 4" White
77-969 5.5" White



© Satco Products, Inc. All rights reserved.

INDEX

25-1200 459
25-1203 459
25-1205 459
25-4091 47
25-4908 459
25-5605 459
25-5615 459
60-044 286
60-127 266
60-128 266
60-129 266
60-181 258
60-182 258
60-183 258
60-184 258
60-197 263
60-198 263
60-199 263
60-200 260
60-201 260
60-202 260
60-203 278
60-204 278
60-205 262
60-206 262
60-207 262
60-208 261
60-209 261
60-210 261
60-221 266
60-222 266
60-223 266
60-245 273
60-247 273
60-257 273
60-270 264
60-271 264
60-280 265
60-281 265
60-282 265
60-283 264
60-284 264
60-285 264
60-290 282
60-291 282
60-292 282
60-295 273
60-296 284
60-297 284
60-298 284
60-299 284
60-300 284
60-301 284
60-302 284
60-303 284
60-316 282
60-317 282
60-318 282
60-319 282
60-320 282
60-321 282
60-322 282
60-323 282
60-324 282
60-325 282
60-326 282
60-327 282
60-336 283
60-337 283
60-338 283
60-339 283
60-340 283
60-341 283
60-342 283
60-343 283
60-344 283
60-345 283
60-346 283
60-347 283
60-356 256
60-358 256
60-365 280
60-366 280
60-370 278
60-371 278
60-390 278
60-391 279
60-394 279
60-395 279
60-470 450
60-471 450
60-472 450
60-473 450
60-487 439
60-488 439
60-489 439
60-516 446
60-517 446
60-518 447
60-519 447
60-520 443
60-521 443
60-522 443
60-523 443
60-524 443
60-525 443
60-526 446
60-527 446
60-528 447
60-529 447
60-530 446
60-531 446
60-532 447
60-533 447
60-534 442
60-535 442
60-536 442
60-537 442
60-538 442
60-539 442
60-546 438
60-547 438
60-548 438
60-608 178
60-609 178
60-611 178
60-612 178
60-613 178
60-614 178
60-615 178
60-630 440
60-631 440
60-632 440
60-633 440
60-634 440
60-635 440
60-636 441
60-637 441
60-638 441
60-639 441
60-640 441
60-641 441
60-641 458
60-673 458
60-674 458
60-675 458
60-676 458
60-678 458
60-678 458
60-679 458
60-680 458
60-712 273
60-885 432
60-886 432
60-887 432
60-888 432
60-889 432
60-890 432
60-891 433
60-892 433
60-893 433
60-894 434
60-895 434
60-896 434
60-897 435
60-898 435
60-899 435
60-985 436
60-986 436
60-987 436
60-988 436
60-989 436
60-990 436
60-991 437
60-992 437
60-993 437
60-994 437
60-995 437
60-996 437
60-1284 284
60-1285 284
60-1286 284
60-1287 284
60-1703 76
60-1707 76
60-1708 76
60-1709 76
60-1711 76
60-1822 176
60-1824 176
60-1825 176
60-1826 176
60-1831 176
60-1834 176
60-1835 176
60-2851 159
60-2853 159
60-2857 159
60-2859 159
60-2862 159
60-2864 159
60-2866 159
60-2868 159
60-2871 159
60-2873 159
60-2875 159
60-2932 47
60-2934 47
60-2936 47
60-3141 259
60-3142 259
60-3145 262
60-3146 262
60-3147 262
60-3148 261
60-3149 261
60-3151 261
60-3155 282
60-3161 282
60-3162 282
60-3163 282
60-3164 282
60-3165 283
60-3166 283
60-3167 283
60-3168 283
60-3169 257
60-3172 280
60-3173 278
60-3174 279
60-3175 265
60-3176 265
60-3177 265
60-3240 259
60-3241 259
60-3244 260
60-3245 260
60-3246 260
60-3249 273
60-3255 257
60-3257 280
60-3258 279
60-3259 279
60-3261 263
60-3262 263
60-3263 263
60-3264 283
60-3265 283
60-3266 283
60-3271 264
60-3272 264
60-3273 264
60-3277 283
60-3278 282
60-3279 282
60-3281 282
60-3282 282
60-3283 282
60-4001 185
60-4002 185
60-4003 185
60-4004 185
60-4081 157
60-4082 157
60-4083 157
60-4084 157
60-4085 157
60-4086 157
60-4087 157
60-4088 157
60-4091 157
60-4141 168
60-4142 168
60-4143 168
60-4145 168
60-4147 168
60-4148 168
60-4151 168
60-4152 168
60-4153 168
60-4581 182
60-4582 182
60-4583 182
60-4584 182
60-4588 182
60-4591 182
60-4593 182
60-4641 183
60-4642 183
60-4643 183
60-4644 183
60-4648 183
60-4651 183
60-4737 113
60-4738 113
60-4741 113

60-4754 111
60-4756 111
60-4758 111
60-4761 111
60-4801 274
60-4802 274
60-4803 274
60-4804 274
60-4901 422
60-4902 422
60-4903 422
60-4904 422
60-4905 422
60-4906 422
60-4907 423
60-4908 423
60-4909 423
60-4911 423
60-4912 423
60-4913 423
60-4921 424
60-4922 424
60-4923 424
60-4924 424
60-4925 424
60-4926 424
60-4927 425
60-4928 425
60-4929 425
60-4931 425
60-4932 425
60-4933 425
60-4951 430
60-4952 430
60-4953 430
60-4954 431
60-4955 431
60-4956 431
60-4957 430
60-4958 430
60-4959 430
60-4961 427
60-4962 427
60-4963 427
60-4964 427
60-4965 427
60-4966 427
60-4967 426
60-4968 426
60-4969 426
60-4971 426
60-4972 426
60-4973 426
60-4974 428
60-4975 428
60-4976 428
60-4977 428
60-4978 428
60-4979 428
60-5031 170
60-5032 170
60-5033 170
60-5034 170
60-5035 170
60-5036 170
60-5037 170
60-5038 170
60-5041 170
60-5042 170
60-5043 170
60-5044 170
60-5131 170
60-5132 170
60-5133 170
60-5134 170
60-5135 170
60-5137 170
60-5138 170
60-5141 170
60-5143 170
60-5144 170
60-5181 186
60-5182 186
60-5183 186
60-5184 186
60-5201 179
60-5202 179
60-5203 179
60-5204 179
60-5207 179
60-5261 81
60-5262 81
60-5263 81
60-5301 179
60-5302 179
60-5303 179
60-5304 179
60-5307 179
60-5331 175
60-5332 175
60-5333 175
60-5335 175
60-5336 175
60-5337 175
60-5361 81
60-5362 81
60-5363 81
60-5373 185
60-5374 287
60-5375 287
60-5376 287
60-5377 287
60-5378 286
60-5379 286
60-5381 286
60-5382 286
60-5401 85
60-5402 85
60-5403 85
60-5404 85
60-5405 85
60-5406 85
60-5407 85
60-5408 85
60-5409 85
60-5411 85
60-5412 85
60-5413 85
60-5414 85
60-5415 85
60-5416 85
60-5450 180
60-5451 180
60-5452 180
60-5453 180
60-5454 180
60-5457 180
60-5460 180
60-5486 249
60-5501 87
60-5502 87
60-5503 87
60-5504 87
60-5505 87
60-5506 87
60-5507 87
60-5508 87
60-5509 87
60-5511 87
60-5512 87
60-5513 87
60-5514 87
60-5515 87
60-5516 87
60-5586 249
60-5601 404
60-5602 404
60-5603 404
60-5604 404
60-5605 404
60-5606 404
60-5611 411
60-5612 411
60-5613 411
60-5614 411
60-5615 411
60-5616 411
60-5621 406
60-5622 406
60-5623 406
60-5624 406
60-5625 406
60-5626 406
60-5758 379
60-5759 379
60-5760 379
60-5801 166
60-5802 166
60-5803 166
60-5804 166
60-5805 166
60-5806 166
60-5807 166
60-5808 166
60-5821 164
60-5822 164
60-5823 164
60-5824 164
60-5825 164
60-5826 164
60-5827 164
60-5828 164
60-5831 408
60-5832 408
60-5833 408
60-5834 408
60-5835 408
60-5836 408
60-5851 173
60-5854 173
60-5855 173
60-5856 173
60-5859 173
60-5860 173
60-5871 166
60-5874 164
60-5875 164
60-5876 164
60-5891 56
60-5892 56
60-5893 56
60-5894 56
60-5895 56
60-5921 164
60-5922 164
60-5923 164
60-5924 164
60-5925 164
60-5926 164
60-5927 164
60-5928 164
60-5932 381
60-5933 381
60-5934 381
60-5943 372
60-5944 372
60-5945 372
60-5946 372
60-5951 431
60-5952 431
60-5953 431
60-5954 431
60-5955 431
60-5956 431
60-5957 374
60-5958 374
60-5959 374
60-5974 164
60-5975 164
60-5976 164
60-5995 373
60-5996 373
60-5997 373
60-5998 373
60-6115 378
60-6116 378
60-6117 378
60-6118 378
60-6119 378
60-6121 142
60-6122 142
60-6123 142
60-6124 142
60-6125 142
60-6126 142
60-6127 142
60-6128 142
60-6129 142
60-6381 226
60-6382 226
60-6401 382
60-6402 382
60-6403 382
60-6405 382
60-6406 382
60-6411 152
60-6412 152
60-6413 152
60-6414 152
60-6415 152
60-6416 152
60-6417 152
60-6431 114
60-6432 114
60-6434 114
60-6435 114
60-6436 114
60-6501 387
60-6502 387
60-6503 387
60-6504 387
60-6511 380
60-6512 380
60-6513 380
60-6514 380
60-6543 112
60-6544 112
60-6545 112
60-6571 384
60-6572 384
60-6573 384
60-6574 384
60-6575 384
60-6578 419
60-6579 419
60-6581 392

© Satco Products, Inc. All rights reserved.

INDEX

60-6582 392
60-6583 392
60-6584 392
60-6585 392
60-6591 391
60-6592 391
60-6593 391
60-6594 391
60-6595 391
60-6641 150
60-6642 150
60-6643 150
60-6644 150
60-6651 150
60-6652 150
60-6653 150
60-6654 150
60-6671 98
60-6672 98
60-6673 98
60-6681 231
60-6682 231
60-6687 230
60-6688 230
60-6689 230
60-6691 232
60-6692 232
60-6693 232
60-6697 94
60-6698 94
60-6699 94
60-6707 233
60-6708 233
60-6709 233
60-6717 229
60-6718 229
60-6719 229
60-6730 105
60-6731 95
60-6732 95
60-6733 95
60-6734 95
60-6735 95
60-6736 95
60-6748 93
60-6749 93
60-6757 92
60-6758 92
60-6759 92
60-6771 235
60-6772 235
60-6773 235
60-6778 252
60-6779 252
60-6781 235
60-6782 235
60-6783 235
60-6784 235
60-6785 235
60-6786 235
60-6791 235
60-6792 235
60-6793 235
60-6797 253
60-6798 253
60-6799 253
60-6855 80
60-6856 80
60-6857 82
60-6858 82
60-6859 79
60-6860 79
60-6861 103
60-6862 103
60-6865 80
60-6866 80
60-6867 82
60-6868 82
60-6869 79
60-6870 79
60-6871 103
60-6872 103
60-6875 80
60-6876 80
60-6877 82
60-6878 82
60-6879 79
60-6880 79
60-6971 149
60-6972 149
60-6973 149
60-6974 149
60-6975 149
60-6976 149
60-6977 149
60-6980 50
60-6991 104
60-6992 104
60-6993 104
60-6994 104
60-6996 250
60-6997 250
60-6998 250
60-7001 416
60-7002 416
60-7003 416
60-7004 416
60-7011 416
60-7012 416
60-7013 416
60-7014 416
60-7021 416
60-7022 416
60-7023 416
60-7024 416
60-7046 109
60-7047 109
60-7048 109
60-7056 109
60-7057 109
60-7058 109
60-7059 91
60-7060 91
60-7066 109
60-7067 109
60-7068 109
60-7069 91
60-7070 91
60-7076 62
60-7077 62
60-7086 62
60-7087 62
60-7096 62
60-7097 62
60-7101 141
60-7102 141
60-7103 141
60-7104 141
60-7105 141
60-7106 141
60-7111 141
60-7112 141
60-7113 141
60-7114 141
60-7115 141
60-7116 141
60-7117 63
60-7118 63
60-7121 100
60-7122 100
60-7123 100
60-7124 99
60-7125 99
60-7126 100
60-7127 63
60-7128 63
60-7131 100
60-7132 100
60-7133 100
60-7134 99
60-7135 99
60-7136 100
60-7137 63
60-7138 63
60-7140 52
60-7141 52
60-7142 83
60-7143 83
60-7150 52
60-7151 52
60-7152 83
60-7153 83
60-7160 52
60-7161 52
60-7168 160
60-7169 160
60-7170 160
60-7171 160
60-7172 160
60-7173 160
60-7174 160
60-7175 160
60-7176 160
60-7177 160
60-7178 160
60-7179 160
60-7180 162
60-7181 162
60-7182 162
60-7183 162
60-7184 162
60-7185 162
60-7186 162
60-7187 162
60-7188 162
60-7189 162
60-7190 162
60-7191 162
60-7268 160
60-7269 160
60-7270 160
60-7271 160
60-7272 160
60-7273 160
60-7274 160
60-7275 160
60-7276 160
60-7277 160
60-7278 160
60-7279 160
60-7280 162
60-7281 162
60-7282 162
60-7283 162
60-7284 162
60-7285 162
60-7286 162
60-7287 162
60-7288 162
60-7289 162
60-7290 162
60-7291 162
60-7311 147
60-7312 147
60-7313 147
60-7314 147
60-7315 147
60-7321 51
60-7322 51
60-7323 51
60-7324 51
60-7331 51
60-7332 51
60-7333 51
60-7334 51
60-7341 102
60-7342 102
60-7343 102
60-7344 102
60-7351 102
60-7352 102
60-7353 102
60-7354 102
60-7361 239
60-7362 239
60-7363 239
60-7367 238
60-7368 238
60-7369 238
60-7371 394
60-7372 394
60-7375 395
60-7376 395
60-7377 395
60-7378 395
60-7391 237
60-7392 237
60-7393 237
60-7394 237
60-7408 74
60-7409 74
60-7410 74
60-7411 74
60-7412 74
60-7413 74
60-7414 74
60-7415 74
60-7416 74
60-7417 74
60-7418 74
60-7419 74
60-7420 74
60-7421 74
60-7422 74
60-7445 74
60-7446 74
60-7449 74
60-7458 73
60-7459 73
60-7460 73
60-7461 73
60-7462 73
60-7463 73
60-7464 73
60-7465 73
60-7467 61
60-7468 61
60-7469 61
60-7470 61
60-7471 61
60-7472 61
60-7473 61
60-7474 61
60-7475 61
60-7476 61
60-7477 61

60-7478 61
60-7480 59
60-7481 59
60-7482 59
60-7483 59
60-7484 59
60-7485 59
60-7486 59
60-7487 59
60-7488 59
60-7490 59
60-7491 59
60-7492 59
60-7493 59
60-7494 59
60-7495 59
60-7496 59
60-7497 59
60-7498 59
60-7519 65
60-7520 65
60-7521 65
60-7522 65
60-7523 65
60-7524 65
60-7525 65
60-7526 65
60-7529 126
60-7530 126
60-7531 126
60-7532 126
60-7533 126
60-7534 126
60-7535 126
60-7536 126
60-7537 126
60-7538 126
60-7540 402
60-7541 402
60-7542 402
60-7543 401
60-7544 401
60-7545 401
60-7629 126
60-7630 126
60-7631 126
60-7632 126
60-7633 126
60-7634 126
60-7635 126
60-7636 126
60-7637 126
60-7638 126
60-7696 110
60-7697 110
60-7750 248
60-7751 248
60-7752 248
60-7753 248
60-7760 248
60-7761 248
60-7762 248
60-7763 248
60-7766 64
60-7767 64
60-7768 64
60-7770 69
60-7771 69
60-7772 69
60-7773 69
60-7774 69
60-7775 69
60-7776 64
60-7777 64
60-7778 64
60-7780 69
60-7781 69
60-7782 69
60-7783 69
60-7784 69
60-7785 69
60-7800 89
60-7801 89
60-7802 89
60-7803 89
60-7804 89
60-7805 89
60-7806 89
60-7807 89
60-7808 89
60-7810 184
60-7811 184
60-7812 184
60-7813 184
60-7815 88
60-7816 88
60-7817 88
60-7818 88
60-7819 88
60-7820 88
60-7821 88
60-7822 88
60-7823 88
60-7840 55
60-7841 55
60-7842 55
60-7843 55
60-7844 55
60-7850 55
60-7851 55
60-7852 55
60-7853 55
60-7854 55
60-7860 71
60-7861 71
60-7862 71
60-7863 71
60-7870 71
60-7871 71
60-7872 71
60-7873 71
60-7875 68
60-7876 68
60-7877 68
60-7878 68
60-7881 125
60-7882 124
60-7883 124
60-7884 124
60-7885 125
60-7886 124
60-7887 125
60-7901 72
60-7902 72
60-7903 72
60-7905 70
60-7906 70
60-7907 70
60-7908 70
60-7911 72
60-7912 72
60-7913 72
60-7915 70
60-7916 70
60-7917 70
60-7918 70
60-7921 72
60-7922 72
60-7923 72
60-7931 107
60-7932 107
60-7938 53
60-7939 53
60-7941 107
60-7942 107
60-7948 53
60-7949 53
60-7951 107
60-7952 107
60-7961 117
60-7962 117
60-7971 117
60-7972 117
60-8001 66
60-8002 66
60-8003 66
60-8011 66
60-8012 66
60-8013 66
60-8021 138
60-8022 138
60-8023 138
60-8024 138
60-8025 138
60-8026 138
60-8027 138
60-8031 144
60-8032 144
60-8033 144
60-8034 144
60-8035 144
60-8036 144
60-8037 144
60-8038 144
60-8041 97
60-8042 97
60-8043 97
60-8044 97
60-8051 97
60-8052 97
60-8053 97
60-8054 97
60-8061 137
60-8062 137
60-8063 137
60-8064 137
60-8065 137
60-8066 137
60-8071 155
60-8072 155
60-8073 155
60-8074 155
60-8075 155
60-8101 389
60-8102 389
60-8103 389
60-8104 389
60-8105 389
60-8111 388
60-8112 388
60-8113 388
60-8114 388
60-8115 388
60-8121 376
60-8122 376
60-8123 376
60-8124 376
60-8125 376
60-8131 375
60-8132 375
60-8133 375
60-8134 375
60-8135 375
60-8201 133
60-8202 133
60-8203 133
60-8204 133
60-8205 133
60-8206 133
60-8207 133
60-8208 133
60-8209 133
60-8211 133
60-8212 133
60-8213 133
60-8214 133
60-8215 133
60-8216 133
60-8217 133
60-8218 133
60-8219 133
60-8220 123
60-8221 123
60-8222 123
60-8223 123
60-8224 123
60-8225 123
60-8226 123
60-8227 123
60-8228 123
60-8229 123
60-8230 123
60-8231 123
60-8232 123
60-8233 123
60-8234 123
60-8235 123
60-8236 123
60-8237 123
60-8238 123
60-8239 123
60-8251 129
60-8252 129
60-8253 129
60-8254 129
60-8255 129
60-8256 129
60-8257 129
60-8258 129
60-8259 129
60-8261 129
60-8262 129
60-8263 129
60-8264 129
60-8265 129
60-8266 129
60-8267 129
60-8268 129
60-8269 129
60-8331 121
60-8332 121
60-8333 121
60-8334 121
60-8335 121
60-8336 121
60-8337 121
60-8338 121
60-8341 121
60-8342 121
60-8343 121
60-8344 121
60-8345 121
60-8346 121
60-8347 121
60-8348 121
60-8501 399

© Satco Products, Inc. All rights reserved.

INDEX

60-8502 . . . 399
60-8503 . . . 399
60-8504 . . . 399
60-8505 . . . 399
60-8510 . . . 397
60-8511 . . . 397
60-8512 . . . 397
60-8513 . . . 397
60-8514 . . . 397
60-8520 . . . 415
60-8521 . . . 415
60-8530 . . . 415
60-8531 . . . 415
60-8540 . . . 415
60-8541 . . . 415
60-8550 . . . 413
60-8551 . . . 413
60-8560 . . . 413
60-8561 . . . 413
60-8570 . . . 413
60-8571 . . . 413
60-8601 . . . 135
60-8602 . . . 135
60-8603 . . . 135
60-8604 . . . 135
60-8605 . . . 135
60-8606 . . . 135
60-8607 . . . 135
60-8608 . . . 135
60-8609 . . . 135
60-8610 . . . 135
60-8611 . . . 135
60-8641 . . . 131
60-8642 . . . 131
60-8643 . . . 131
60-8644 . . . 131
60-8645 . . . 131
60-8646 . . . 131
60-8647 . . . 131
60-8648 . . . 131
60-8649 . . . 131
60-8650 . . . 131
60-8651 . . . 131
60-8661 . . . 131
60-8662 . . . 131
60-8663 . . . 131
60-8664 . . . 131
60-8665 . . . 131
60-8666 . . . 131
60-8667 . . . 131
60-8668 . . . 131
60-8669 . . . 131
60-8670 . . . 131
60-8671 . . . 131
60-8721 . . . 119
60-8722 . . . 119
60-8723 . . . 119
60-8724 . . . 119
60-8725 . . . 119
60-8726 . . . 119
60-8727 . . . 119
60-8728 . . . 119
60-8729 . . . 119
60-8731 . . . 119
60-8732 . . . 119
60-8733 . . . 119
60-8734 . . . 119
60-8735 . . . 119
60-8736 . . . 119
60-8737 . . . 119
60-8738 . . . 119
60-8739 . . . 119
62-102 . . . 225
62-105 . . . 48
62-106 . . . 48
62-116 . . . 48
62-122 . . . 225
62-125 . . . 48
62-126 . . . 48
62-136 . . . 48
62-185 . . . 224
62-186 . . . 224
62-245 . . . 227
62-246 . . . 227
62-247 . . . 227
62-311 . . . 212
62-312 . . . 212
62-313 . . . 212
62-314 . . . 212
62-315 . . . 212
62-316 . . . 212
62-317 . . . 212
62-318 . . . 212
62-319 . . . 212
62-524 . . . 245
62-525 . . . 245
62-526 . . . 245
62-558 . . . 241
62-559 . . . 241
62-560 . . . 241
62-568 . . . 241
62-569 . . . 241
62-570 . . . 241
62-609 . . . 243
62-631 . . . 366
62-632 . . . 366
62-633 . . . 366
62-634 . . . 366
62-635 . . . 366
62-641 . . . 365
62-642 . . . 365
62-643 . . . 365
62-644 . . . 365
62-645 . . . 365
62-651 . . . 362
62-652 . . . 362
62-653 . . . 362
62-654 . . . 362
62-655 . . . 362
62-656 . . . 197
62-658 . . . 197
62-659 . . . 197
62-666 . . . 196
62-668 . . . 196
62-669 . . . 196
62-676 . . . 200
62-678 . . . 200
62-679 . . . 200
62-686 . . . 311
62-687 . . . 311
62-688 . . . 311
62-689 . . . 311
62-700 . . . 309
62-709 . . . 243
62-721 . . . 203
62-722 . . . 203
62-723 . . . 203
62-724 . . . 203
62-731 . . . 203
62-732 . . . 203
62-733 . . . 203
62-734 . . . 203
62-741 . . . 203
62-742 . . . 203
62-743 . . . 203
62-744 . . . 203
62-816 . . . 44
62-817 . . . 44
62-818 . . . 44
62-819 . . . 44
62-820 . . . 44
62-826 . . . 45
62-827 . . . 45
62-828 . . . 45
62-829 . . . 45
62-830 . . . 45
62-871 . . . 192
62-872 . . . 192
62-873 . . . 192
62-874 . . . 192
62-875 . . . 192
62-876 . . . 192
62-921 . . . 189
62-922 . . . 189
62-923 . . . 189
62-924 . . . 189
62-925 . . . 189
62-926 . . . 189
62-931 . . . 194
62-932 . . . 194
62-933 . . . 194
62-934 . . . 194
62-935 . . . 194
62-936 . . . 194
62-951 . . . 46
62-952 . . . 46
62-953 . . . 46
62-954 . . . 46
62-955 . . . 46
62-992 . . . 223
62-993 . . . 223
62-994 . . . 223
62-1081 . . . 191
62-1082 . . . 191
62-1083 . . . 191
62-1101 . . . 193
62-1102 . . . 193
62-1103 . . . 193
62-1105 . . . 316
62-1106 . . . 316
62-1107 . . . 316
62-1108 . . . 316
62-1197 . . . 456
62-1198 . . . 456
62-1199 . . . 456
62-1200 . . . 456
62-1201 . . . 456
62-1202 . . . 456
62-1203 . . . 456
62-1204 . . . 456
62-1205 . . . 456
62-1206 . . . 456
62-1207 . . . 456
62-1208 . . . 456
62-1321 . . . 188
62-1322 . . . 188
62-1323 . . . 188
62-1327 . . . 190
62-1328 . . . 190
62-1329 . . . 190
62-1330 . . . 187
62-1331 . . . 187
62-1332 . . . 187
62-1425 . . . 360
62-1426 . . . 360
62-1451R1 . . . 31
62-1452R1 . . . 31
62-1453R1 . . . 31
62-1454R1 . . . 31
62-1455R1 . . . 31
62-1456R1 . . . 31
62-1457R1 . . . 31
62-1458R1 . . . 31
62-1464R1 . . . 361
62-1465R1 . . . 361
62-1466R1 . . . 361
62-1467R1 . . . 361
62-1501 . . . 222
62-1502 . . . 222
62-1503 . . . 222
62-1511 . . . 222
62-1512 . . . 222
62-1513 . . . 222
62-1534 . . . 200
62-1535 . . . 200
62-1536 . . . 200
62-1537 . . . 197
62-1538 . . . 197
62-1539 . . . 197
62-1541 . . . 196
62-1542 . . . 196
62-1543 . . . 196
62-1580 . . . 305
62-1581 . . . 305
62-1582 . . . 305
62-1583 . . . 305
62-1584 . . . 305
62-1590 . . . 305
62-1591 . . . 210
62-1592 . . . 210
62-1593 . . . 210
62-1601 . . . 211
62-1602 . . . 211
62-1603 . . . 211
62-1611 . . . 355
62-1612 . . . 355
62-1613 . . . 355
62-1614 . . . 355
62-1615 . . . 351
62-1616 . . . 351
62-1617 . . . 351
62-1618 . . . 351
62-1619 . . . 349
62-1620 . . . 349
62-1653 . . . 353
62-1654 . . . 353
62-1655 . . . 353
62-1690 . . . 247
62-1691 . . . 247
62-1692 . . . 247
62-1693 . . . 247
62-1695 . . . 246
62-1696 . . . 246
62-1697 . . . 246
62-1698 . . . 246
62-1700 . . . 294
62-1701 . . . 294
62-1702 . . . 294
62-1703 . . . 294
62-1704 . . . 294
62-1705 . . . 294
62-1706 . . . 294
62-1707 . . . 294
62-1710 . . . 294
62-1711 . . . 294
62-1712 . . . 294
62-1713 . . . 294
62-1714 . . . 294
62-1715 . . . 294
62-1716 . . . 294
62-1717 . . . 294
62-1718 . . . 295
62-1719 . . . 295
62-1720 . . . 294
62-1721 . . . 294
62-1722 . . . 294

62-1723 294
62-1724 294
62-1725 294
62-1726 294
62-1727 294
62-1728 295
62-1729 295
62-1733 295
62-1734 295
62-1743 295
62-1744 295
62-1746 295
62-1747 295
62-1748 295
62-1749 295
62-1756 295
62-1757 295
62-1758 295
62-1759 295
62-1770 297
62-1771 297
62-1772 297
62-1773 297
62-1774 297
62-1775 297
62-1776 296
62-1777 296
62-1778 296
62-1779 297
62-1780 297
62-1781 297
62-1782 297
62-1783 297
62-1784 297
62-1785 297
62-1786 296
62-1787 296
62-1788 296
62-1789 297
62-1796 296
62-1799 297
62-1801R1 306
62-1802R1 306
62-1803R1 306
62-1804R1 306
62-1805R1 306
62-1811R1 306
62-1812R1 306
62-1813R1 306
62-1814R1 306
62-1815R1 306
62-1820R1 306
62-1821R1 306
62-1842 242
62-1843 242
62-1844 242
62-1850 307
62-1851 307
62-1852 307
62-1853 307
62-1854 307
62-1855 307
62-1856 307
62-1857 307
62-1858 307
62-1859 307
62-1860 307
62-1861 307
62-1871 303
62-1872 303
62-1873 303
62-1874 303
62-1875 300
62-1876 300
62-1877 300
62-1878 300
62-1879 301
62-1880 301
62-1881 300
62-1885 302
62-1886 302
62-1890 300
62-1891 300
62-1900 298
62-1901 298
62-1902 298
62-1903 298
62-1904 299
62-1905 299
62-1906 299
62-1907 299
62-1910 298
62-1911 298
62-1912 298
62-1913 298
62-1914 299
62-1915 299
62-1916 299
62-1917 299
62-1920 298
62-1921 298
62-1922 298
62-1923 298
62-1924 299
62-1925 299
62-1926 299
62-1927 299
62-1942 242
62-1943 242
62-1944 242
62-1971 303
62-1972 303
62-1975 300
62-1976 300
62-1977 300
62-1978 300
62-1979 301
62-1980 301
62-1981 300
62-1985 302
62-2001 30
62-2002 30
62-2003 30
62-2011 30
62-2012 30
62-2013 30
62-2021 25
62-2022 25
62-2023 25
62-2024 25
62-2025 25
62-2031 20
62-2032 20
62-2033 20
62-2034 20
62-2035 23
62-2036 23
62-2037 23
62-2041 22
62-2042 22
62-2051 37
62-2052 37
62-2053 37
62-2054 37
62-2061 37
62-2062 37
62-2063 37
62-2064 37
62-2071 43
62-2072 43
62-2073 43
62-2074 43
62-2081 43
62-2082 43
62-2083 43
62-2084 43
62-2091 43
62-2092 43
62-2093 43
62-2094 43
62-2101 240
62-2111 240
62-2121 240
62-2131 41
62-2132 41
62-2141 32
62-2151 32
62-2161 32
62-2171 36
62-2172 36
62-2181 36
62-2182 36
62-2191 36
62-2192 36
62-2201 199
62-2202 199
62-2203 199
62-2211 199
62-2212 199
62-2213 199
62-2221 201
62-2222 201
62-2223 201
62-2231 201
62-2232 201
62-2233 201
62-2242 195
62-2243 195
62-2244 195
62-2252 195
62-2253 195
62-2254 195
62-2261 33
62-2262 33
62-2263 33
62-2271 199
62-2272 199
62-2281 21
62-2282 21
62-2283 21
62-2284 21
62-2301 359
62-2302 359
62-2310 357
62-2311 357
62-2312 357
62-2313 357
62-2314 357
62-2320 219
62-2321 219
62-2322 219
62-2325 219
62-2326 219
62-2327 219
62-2330 219
62-2331 219
62-2332 219
62-2335 221
62-2336 221
62-2337 221
62-2340 221
62-2341 221
62-2342 221
62-2345 221
62-2346 221
62-2347 221
62-2350 215
62-2351 215
62-2352 215
62-2355 215
62-2356 215
62-2357 215
62-2360 215
62-2361 215
62-2362 215
62-2365 217
62-2366 217
62-2367 217
62-2370 217
62-2371 217
62-2372 217
62-2375 217
62-2376 217
62-2377 217
62-2380 205
62-2381 205
62-2382 205
62-2385 205
62-2386 205
62-2387 205
62-2390 205
62-2391 205
62-2392 205
62-2401 19
62-2402 19
62-2403 19
62-2404 19
62-2405 19
62-2406 19
62-2407 19
62-2408 19
62-2411 17
62-2412 17
62-2413 17
62-2414 17
62-2415 17
62-2421 29
62-2422 29
62-2431 29
62-2432 29
62-2441 27
62-2442 27
62-2443 27
62-2444 28
62-2445 28
62-2446 28
62-2447 28
62-2451 35
62-2452 35
62-2453 35
62-2520 209
62-2521 209
62-2522 209
62-2530 209
62-2531 209
62-2532 209
62-2620 207
62-2621 207
62-2622 207
62-2630 207
62-2631 207
62-2632 207
62-2640 207
62-2641 207
62-2642 207
62-2932 47

© Satco Products, Inc. All rights reserved.

INDEX

62-2934 47
62-2936 47
62-3001 42
62-3002 42
62-3011 42
62-3012 42
62-3021 42
62-3022 42
62-5944 369
62-5945 369
62-5996 371
62-5997 371
62-6001 39
62-6002 39
62-6003 39
65-1210 308
65-1211 308
65-1212 308
65-1213 308
65-1214 308
65-1215 308
65-1220 310
65-1221 310
65-1222 310
65-1223 310
65-1224 310
65-1225 310
65-1226 310
65-1227 310
65-1228 310
76-091 268
76-092 268
76-093 268
76-124 267
76-125 267
76-126 267
76-127 267
76-128 267
76-129 267
76-130 269
76-131 269
76-132 269
76-133 269
76-191 269
76-192 269
76-193 269
76-243 266
76-244 266
76-245 266
76-251 272
76-253 272
76-257 272
76-268 276
76-269 276
76-270 276
76-273 288
76-276 288
76-277 288
76-283 281
76-284 281
76-412 277
76-416 277
76-418 277
76-422 277
76-500 454
76-501 454
76-502 455
76-503 455
76-520 455
76-521 455
76-522 455
76-523 455
76-530 455
76-531 455
76-600 270
76-601 272
76-602 270
76-603 272
76-604 270
76-605 272
76-606 268
76-607 268
76-608 268
76-609 268
76-610 268
76-611 268
76-615 449
76-616 448
76-617 449
76-618 448
76-620 449
76-621 449
76-622 449
76-623 449
76-624 448
76-625 448
76-626 448
76-627 448
76-632 457
76-633 457
76-634 457
76-635 457
76-636 457
76-637 457
76-638 458
76-639 458
76-640 458
76-644 458
76-645 456
76-646 456
76-647 456
76-648 456
76-650 459
76-651 459
76-652 459
76-655 456
76-656 456
76-657 456
76-658 456
76-660 281
76-661 281
76-662 281
76-663 281
76-665 458
76-666 458
76-667 458
76-668 458
76-670 271
76-671 271
76-673 271
76-674 271
76-676 271
76-677 271
76-683 455
76-684 455
76-685 455
76-700 452
76-701 452
76-702 452
76-703 452
76-704 452
76-705 452
77-060 270
77-062 270
77-086 288
77-087 288
77-088 288
77-097 275
77-098 275
77-099 275
77-100 275
77-101 275
77-102 275
77-108 273
77-119B 452
77-120B 289
77-121B 289
77-125 269
77-126 276
77-136 451
77-137 451
77-138 451
77-139 450
77-140 450
77-141 450
77-152 451
77-153 451
77-154 451
77-155 451
77-156 451
77-157 451
77-188 285
77-189 285
77-190 285
77-191 285
77-192 285
77-193 285
77-194 285
77-195 285
77-323 457
77-324 457
77-487 454
77-488 454
77-494 454
77-495 454
77-530 451
77-531 450
77-532 451
77-533 451
77-693 459
77-700 454
77-701 454
77-702 454
77-703 454
77-823 276
77-824 276
77-835 450
77-852 453
77-853 453
77-857 445
77-858 445
77-859 444
77-861 444
77-863 450
77-879 450
77-891 450
77-896 453
77-897 453
77-898 453
77-899 453
77-932 276
77-947 273
77-969 459
77-987 270
77-989 288
77-990 288
77-991 288
77-992 452
77-995 452
77-996 452
86-500 454
86-501 454
90-1278 458
90-1279 458
TH200 334
TH201 334
TH202 334
TH203 334
TH204 334
TH205 334
TH206 334
TH207 334
TH208 334
TH209 334
TH210 335
TH211 335
TH216 335
TH217 335
TH218 335
TH219 335
TH220 335
TH221 335
TH222 335
TH223 335
TH224 336
TH225 336
TH226 336
TH227 336
TH232 337
TH233 337
TH234 337
TH235 337
TH238 337
TH239 337
TH279 336
TH280 336
TH284 336
TH300 335
TH301 335
TH302 336
TH303 334
TH304 334
TH305 334
TH306 335
TH307 334
TH308 334
TH312 337
TH313 337
TH314 337
TH315 337
TH316 337
TH317 337
TH321 337
TH322 337
TH323 337
TH324 336
TH331 336
TH332 336
TH333 336
TH341 334
TH342 334
TH343 334
TH344 334
TH345 334
TH346 335
TH347 335
TH348 335
TH349 336
TH351 337
TH352 337
TH401 322
TH402 322
TH403 322
TH404 322
TH405 322
TH407 322

TH411 324
TH412 324
TH413 324
TH414 324
TH415 324
TH417 324
TH421 317
TH422 317
TH423 317
TH424 317
TH425 317
TH427 317
TH431 318
TH432 318
TH433 318
TH434 318
TH435 318
TH437 318
TH441 320
TH442 320
TH443 320
TH444 320
TH445 320
TH447 320
TH451 325
TH452 325
TH453 325
TH454 325
TH455 325
TH457 325
TH461 321
TH462 321
TH463 321
TH464 321
TH465 321
TH467 321
TH471 319
TH472 319
TH473 319
TH474 319
TH475 319
TH477 319
TH480 320
TH481 320
TH482 320
TH483 320
TH484 321
TH485 321
TH486 321
TH487 321
TH488 326
TH489 326
TH490 326
TH491 326
TH492 326
TH493 326
TH494 329
TH495 329
TH496 329
TH497 329
TH498 329
TH499 329
TH500 333
TH501 333
TH502 333
TH503 333
TH504 333
TH505 333
TH506 333
TH507 333
TH601 323
TH602 323
TH603 323
TH604 323
TH611 323
TH612 323
TH613 323
TH614 323
TH621 323
TH622 323
TH623 323
TH624 323
TH631 327
TH632 327
TH633 327
TH634 327
TH635 322
TH636 322
TH637 319
TH638 319
TH641 327
TH642 327
TH643 327
TH644 327
TH645 322
TH646 322
TH647 319
TH648 319
TH651 328
TH652 328
TH653 328
TH661 328
TH662 328
TH663 328
TH701 330
TH702 330
TH703 330
TH704 330
TH711 330
TH712 330
TH713 330
TH714 330
TH721 330
TH722 330
TH723 330
TH724 330
TH731 332
TH732 332
TH741 332
TH742 332
TH903 314
TH904 314
TH913 314
TH914 314
TH5001 331
TH5002 331
TH5003 331
TH5004 331
TH5011 331
TH5012 331
TH5013 331
TH5014 331
TH5021 331
TH5022 331
TH5023 331
TH5024 331
TH5031 332
TH5032 332
TH5041 332
TH5042 332
TK310 341
TK315 341
TK316 340
TK317 340
TK318 340
TK319 340
TK320 340
TK321 340
TK322 340
TK323 340
TK340 340
TK341 340
TK342 340
TK343 340
TK345 341
TK346 341
TK347 341
TK348 341
TK349 341
TK352 341
TK353 341
TK354 341
TK355 341
TK361 340
TK362 340
TK403 339
TK404 339
TK407 339
TK413 339
TK414 339
TK417 339
TK423 339
TK424 339
TK427 339
TL100 343
TL101 343
TL102 343
TL103 343
TL104 343
TL105 343
TL106 343
TL110 343
TL111 343
TL112 343
TL113 343
TL114 343
TL115 343
TL116 343
TP142 344
TP143 344
TP144 343
TP145 343
TP146 343
TP147 343
TP148 343
TP149 343
TP150 343
TP151 343
TP152 343
TP153 343
TP154 343
TP155 343
TP156 343
TP157 343
TP159 342
TP160 342
TP161 342
TP162 342
TP163 342
TP164 342
TP165 342
TP166 342
TP167 343
TP168 343
TP169 343
TP170 343
TP171 343
TP172 343
TP176 344
TP177 344
TP185 342
TP201 343
TP202 343
TP203 343
TP205 343
TP206 343
TP207 343
TP208 343
TP209 343
TP211 343
TP215 344
TP216 344
TP217 344
TP218 343
TP219 343
TP220 343
TP231 344
TP232 344
TP233 344
TP234 343
TP235 343
TP236 343
TP237 343
TP238 343
TP239 343
TP240 344
TP241 344
TP242 344
TP244 344
TP245 344
TP246 344
TP247 344
TP248 344
TP249 344
TP250 344
TP251 344
TP252 344
TP253 344
TP254 344
TP255 344
TP256 344
TP257 344
TP258 344
TP259 344
TP260 344
TP269 343
TP270 343
TR118 342
TR119 342
TR120 342
TR121 342
TR122 342
TR123 342
TR124 342
TR125 342
TR126 342
TR127 342
TR128 342
TR129 342
TR131 342
TR132 342
TR133 342
TR134 342

© Satco Products, Inc. All rights reserved.

To learn more about SATCO|NUVO, visit www.satco.com **or contact** 1-800-437-2826

Like us on Facebook Connect with us on LinkedIn Follow us on Instagram

National Toll-Free: **1.800.437.SATCO** (1.800.437.2826)

Corporate Offices & Distribution Center: NEW YORK 110 Heartland Blvd., Brentwood, NY 11717 | 800.437.2826 | 631.243.2022 | Fax 631.243.2027

Distribution Centers: FLORIDA 1694 NW 215th St. Miami Gardens, FL 33056 | Tel. 305.624.2044 FAX 305.623.0286
CALIFORNIA 31288 San Benito St. Hayward, CA 94544 | Tel. 510.487.4822 FAX 510.487.8955
WASHINGTON 4710 116th St. S.W., Mukilteo, WA 98275 | Tel. 425.789.3300 FAX 425.789.3310
TEXAS 2000 Valwood Parkway, Farmers Branch, TX 75234 | Tel. 972.247.2437 FAX 972.247.5408
PUERTO RICO Campeche St. 23, Julio N. Matos Industrial Park, Carolina, PR 00984 | Tel. 787.757.3510 FAX 787.757.3540

Catalog NU4050-2 9/25

© Copyright 2025, SATCO Products, Inc
Product specifications and availability are subject to change without notice.
Please visit us online at www.satco.com for our full product line and ordering details, or consult factory for additional information

SATCO | NUVO