LILYDALE MEMORIAL PARK

Graves		Perpetual tenure	25-year tenure
Lawn (plaque)	$	5,045	na
Lawn (desktop, includes granite desktop)	$	8,145	na
Garden headstone	$	8,145	na
Monumental (common foundation)	$	11,500	na
Vault	$	15,085	na
Sanctuary Garden (children's section))	$	575	na
Natural burial area (Djeernongs Walk)	$	2,260	na

Cremated remains memorials		Perpetual tenure		25-year tenure
Garden headstone (four positions)	$	8,145		na
Melba Rose Garden (two positions)	$	3,005	$	1,205
Cooring Yering (two positions)	$	5,695	$	2,275
Granite edge (two positions)	$	6,575	$	2,615
Sanctuary Gardens Rotunda (niche, children's section, one position)	$	1,475	$	na

Scattering memorials		Perpetual tenure	25-year tenure
Djeernongs Walk/Anglican Church	$	460	na
Vine of Remembrance	$	695	na

Memorial tree		Perpetual tenure		25-year tenure
Living Legacy Forest Tree (one to four positions) [1]	$	16,530		na
Memorial tree (four positions)	$	na	$	15,035

[1] Price includes the first infusion of cremated remains

Right of interment fees are exempt from GST as per Division 81 of the *Goods and Services Tax Act* 1999.

1 July 2020

LILYDALE MEMORIAL PARK

Yarra Valley Mausoleum

Single crypts [1]	Plaque	Roman lettering	Premium Mundial lettering
Level E	$ 19,865	$ 20,495	$ 23,155

Double crypts [1] (caskets side by side)	Plaque	Roman lettering	Premium Mundial lettering
Level E	$ 39,090	$ 39,725	$ 40,355
Level D	$ 43,030	$ 43,660	$ 54,290

Tandem crypts [1] (caskets arranged lengthwise)	Plaque	Roman lettering	Premium Mundial lettering
Level E	$ 24,425	$ 25,680	na

[1] Please refer to appended documents for information regarding mausoleum levels and crypts.

Right of interment fees are exempt from GST as per Division 81 of the *Goods and Services Tax Act* 1999.

1 July 2020

KEY TERMINOLOGY

Interment	The burial or entombment of human remains or of cremated human remains.
Right of Interment (ROI)	A right of interment is a legal entitlement to inter human remains or cremated human remains in a particular grave or cremation memorial.
Holder of Right of Interment	The holder is the person or persons to whom the right of interment is granted. They are, in effect, the 'owner' of the grave or cremated remains memorial.
Cemetery to allocate	In some areas the right of interment is allocated next in row by the cemetery trust. In this case, individual selection of row or plot is not available.
Tenure	The length of time (in years) that a right of interment has been granted for. Rights of interment for the interment of human remains are perpetual. Rights of interment for the interment of cremated human remains may be either perpetual or limited to 25 years.
Pre-need	The pre-purchasing of a right of interment or a service in advance of actual need (death).
At-need	The purchasing of a right of interment or a service at the time of actual need (death).
Position	A position is a space within a grave. There may be more than one position within a grave, allowing for more than one loved one to be interred in the same grave.
Memorial	Monument, tombstone, grave marker or headstone identifying a grave or graves. Can also refer to a nameplate, name bar or inscription identifying a crypt or niche.

CEMETERY PRODUCTS AND SERVICES

Cremated remains memorials

Rose memorial

A rose under which cremated remains can be interred.

Boulder memorial

A boulder under which cremated remains can be interred.

Scattering area

An area within the cemetery boundaries which is designated for the scattering of cremated remains.

Plaque

An inscribed plate attached to a monument or placed at a right of interment, usually made of bronze.

Columbarium

An arrangement of niches that may include an entire building, a room, a series of special indoor alcoves, a bank along a corridor or part of an outdoor garden setting.

Niche

A space in a columbarium, mausoleum or outdoor niche wall used or intended to be used for the inurnment of cremated human remains.

Memorial Tree

A tree under which cremated remains can be scattered or interred.

Living Legacy Forest Tree

Cremated remains are transformed into life-giving nourishment for a Living Legacy Forest Tree. In effect, your loved one becomes part of a living tree, creating a lasting natural memorial.

Images are indicative of products and services only.

CEMETERY PRODUCTS AND SERVICES

Above-ground (mausoleum) interment

Mausoleum

A structure, above ground, or partially above and partially below ground for interment of human remains. It may contain a combination of crypts, niches or columbaria.

Crypt

An above-ground interment space in a mausoleum.

Burial

Grave

A space of land in the cemetery used or intended to be used for the burial of human remains.

Vault

A concrete-lined grave below the ground. A fully-lined vault allows for the construction of a monument on top of the grave.

Monumental grave

A grave fully covered by a stone monument, usually crafted from granite or marble by a stonemason. The monument sits above ground on top of the grave.

Lawn grave

A grave covered with earth and re-turfed with lawn following burial. Lawn graves will usually feature a concrete beam or garden bed at the head of grave for placement of a plaque or headstone.

Natural burial

A simple, natural, sustainable and environmentally sensitive form of burial in a designated natural burial area. Natural burial interments are usually completed with the deceased person being shrouded (no coffin) and interred in an unmarked single depth grave.

Grave features

Extra depth

Graves can be prepared to varying depths to allow for the interment of multiple individuals. The standard depth for a grave is approximately 2.2m and allows for two interments.

Monument

A memorial made principally of stone that extends above the surface of the earth in upright form and bears the names of the occupants of the grave.

Headstone

A marker that is placed at the head of the grave that names the person/ people interred in the allotment/grave.

Renovation

Work undertaken to modify, repair or alter an existing monument.

Ledger

A solid covering, generally of stone, lying either on top or within the monument edges. A ledger is removed and replaced after interment.

Foundation

Foundations are engineered footings that provide a stable platform for a monument to be built. They may be common foundations (built by the trust) or individual foundations (built by a stonemason).

Desktop

A desktop is a form of memorial base for the placement of a plaque. A recumbent desktop places the plaque on a slightly elevated angle, lower at the front and higher at the back.

Chip top

A cement preparation spread over the top a grave and allowed to set, often with a pebbled finish. Commonly used from the 1940s to 1960s. The chip top is removed for interment and must be reset by a stonemason.

Images are indicative of products and services only.

MAUSOLEA INFORMATION

Mausoleum levels

Height guide

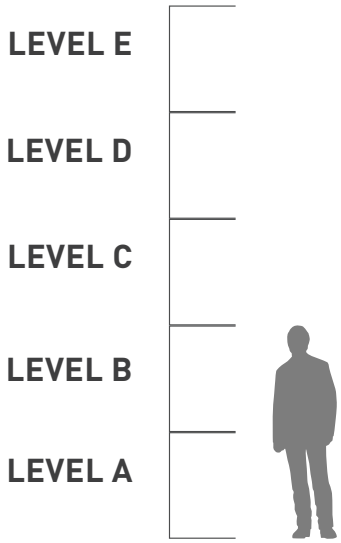

About the levels

Mausoleum levels A and B are accessible to touch based on the average height of 1.7m. Level C may be accessible. Levels D – E are not accessible, and ladders are not provided or permitted.

The cost of level D-E is reduced to reflect this limited accessibility.

Crypt configurations

Below is a guide to the types of crypts available in our mausolea.

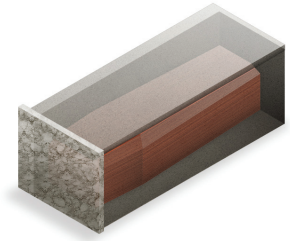

SINGLE
A single casket/coffin.

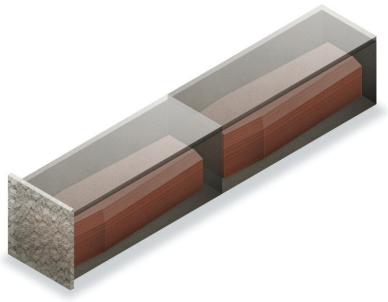

TANDEM
Two caskets/coffins arranged lengthwise.

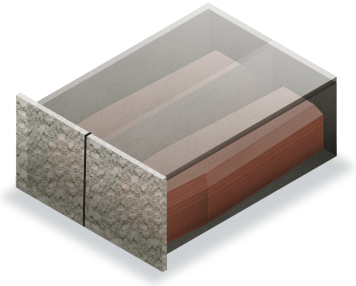

DOUBLE
Two caskets/coffins arranged side by side.

PRE-NEED PRODUCTS AND SERVICES

Pre-planning a funeral is the best way to secure your wishes and provide peace of mind for yourself and your family.

We offer a range of products and services that can be pre-purchased at today's prices.[1] This provides financial certainty when a death occurs and ensures that you and your family can have the service, burial or cremation of your choice.

The following products and services can be pre-paid directly with us:

- ✓ right of interment (grave position) [2]
- ✓ cremation without chapel
- ✓ cremation with chapel
- ✓ chapel hire
- ✓ interment lawn
- ✓ interment monumental
- ✓ interment mausoleum
- ✓ interment vault
- ✓ interment cremated remains
- ✓ ledger removal

The following services and products cannot be pre-paid:

- × additional cremation services (such as 24-hour collection, witnessing of cremation)
- × additional interment services (such as lift and re-position, exhumation)
- × out-of-standard hours fee
- × food and beverage services
- × floristry services
- × plaques
- × memorial permits

A quick summary of our flexible payment plans

We offer flexible payment plans available for the pre-purchase of all our products and services. Terms of 6, 12, 24 and 36 months are available. The terms are based on total spend.

TERM	PRICE BAND	DEPOSIT
6 months	$5,000 - $13,500	20%
12 months	$13,501 - $35,000	25%
24 months	$35,001 - $100,000	30%
36 months	$100,001 - $500,000	35%

- no interest for the life of plan
- flat rate establishment fee $200
- deposit required upon execution of the payment plan
- secure a right of interment at today's price – avoid the annual CPI price increases
- no products and services will be provided until the total amount has been paid in full
- cancellation fees may apply
- monthly payments by direct debit [3]

Effective 1 January 2021

[1] Please note that not all services are available at all sites. Please confirm with our Customer Care team to ensure availability.
[2] We reserve the right to limit pre-need sales of rights of interment to ensure stock levels are available for at-need clients or where burial areas are nearing capacity.
[3] Terms and conditions apply and are subject to change.

Before you book an appointment, visit our website at **www.gmct.com.au** for in-depth information on our products and services available for pre-purchase.

PLANNING AHEAD

Planning for the death of a loved one

- Book an appointment with us to pre-purchase — refer page 10

WHEN DEATH OCCURS

Farewelling your loved one

- Service at one of our chapels — refer page 12
- Function at one of our facilities — refer page 15
  - Venue
  - Catering

Memorialisation and remembrance

- Interment
  - Mausoleum interment
  - Burial
- Cremation
  - Memorialise at one of our cemeteries or memorial parks

refer page 19

- Plaque, monument, headstone or memorial product — contact us

SERVICE-RELATED ITEMS

All service prices listed are inclusive of GST

Cremation only – without chapel service		Fee
Adult (same day cremation - arrival before 2pm)	$	920
Adult (off-peak/next day cremation)	$	860
Child 1-12 years (same day cremation - arrival before 2pm)	$	510
Child 1-12 years (off-peak/next day cremation)	$	400
Baby 0-1 years	$	175
Medical school	$	450

Cremation - with chapel service [2]		One hour service		Two hour service
Adult	$	1,075	$	1,370
Child 1 – 12 years	$	785	$	880
Baby 0 – 1 years	$	450	$	580

Chapel hire (Fawkner, Altona, Lilydale) [2]		Fee
First hour (or part thereof)	$	280
Additional hour (or part thereof)	$	170

Chapel hire (Preston and Templestowe) [3]		Fee
First hour (or part thereof)	$	240
Additional hour (or part thereof)	$	170

Additional cremation services		Fee
Cremated remains collection (within 24 hours) [4]	$	235
Cremated remains collection (weekend/public holiday)	$	245
Cremated remains packaging for applicant-arranged postage	$	50
Witness cremation [5]	$	225

[1] Off-peak rates apply Monday – Friday. Cremation will be scheduled within one business day at our discretion in accordance with operational resources.
[2] Live-streaming and service recording available via OneRoom link.
[3] Service live streaming and recording not available.
[4] 24-hour collection not available on Sundays or public holidays.
[5] Witness cremation must be booked at least one business day in advance.

SERVICE-RELATED ITEMS

All service prices listed are inclusive of GST

Cremated remains		Fee	*With personalised temporary grave marker
Interment (scattering) – family in attendance	$	325	na
Interment (scattering) – no attendance	$	140	na
Interment (garden, memorial, wall niche)	$	445	$ 615
Interment (grave)	$	485	$ 660
Cremated remains split (per two portions)	$	50	na
Disinterment	$	230	na

Interment		Fee	*With personalised temporary grave marker
Lawn grave – child (0 –12 years) [1]	$	740	$ 915
Lawn grave – adult (up to 7ft depth) [1]	$	1,660	$ 1,830
Monumental grave (all ages) [1]	$	1,870	$ 2,045
Vault grave (includes modern burial system; all ages) [1]	$	2,050	na
Mausoleum crypt (includes crypt marker)	$	1,570	included in fee
Public /common grave – child (0 – 12 years)	$	410	na

Additional interment services		Fee
Exhumation – first exhumation	$	4,835
Exhumation – second and subsequent exhumation [2]	$	3,625
Grave lift and re-position – first interment	$	4,760
Grave lift and re-position – second and subsequent interments	$	2,070
Remove and replace ledger	$	1,210
Remove and replace mausoleum shutter (for plaque installation)	$	275
Cemetery to affix externally-supplied plaque	$	260
Remove chip top	$	585
Grave depth check	$	225

[1] Multiple interments into the same position at the same time will be charged at 50% of the interment price.

[2] Second and subsequent exhumation from the same grave is charged at 75% of first exhumation fee.

* Temporary grave markers are fully personalised and valid for 12 months.

Additional interment services (continued)		Fee
Witness of grave backfill [1]	$	225
Grave digging – extra length or width [2]	$	415
Pre-digging of grave	$	695
Sand backfill (to 10cm above coffin/casket)	$	295
Islamic grave timbers	$	445
Widening of pre-dug grave	$	1,380
Cancellation of pre-dug grave	$	1,685
Positioning of Australian War Grave plaque	$	45

Administration		Fee
Payment plan establishment fee	$	200
Administration fee – general[3]	$	200
Administration fee (pre-purchase grave)	$	375
Administration fee (pre-purchase crypt)	$	415
Out of standard hours fee[4]	$	640
Right of Interment certificate transfer [5]	$	200
Re-issue of certificate	$	30
Records search (per five records)	$	55

Living Legacy Tree services		Fee
Cremated remains first infusion	included with tree purchase	
Subsequent infusion	$	1,640

[1] Witness backfill must be booked at least three business days in advance.
[2] Fee applies to any grave where the **coffin/casket** exceeds 2,200mm length and/or 720mm width.
[3] Administration fee applies to all refunds and booking changes with less than one business day notice.
[4] Fee applies to **all** services provided outside of 8.30am – 4pm Mon-Fri, incl. weekends and public holidays.
[5] Right of interment certificate transfer mandatory when booking at-need service for deceased ROI holder.

FUNCTIONS

ON-SITE CATERING

A fitting farewell for your loved one

Celeste is the official caterer at our cemeteries and memorial parks where you can enjoy the advantages of comfortable on-site function rooms. As Australia's leading bereavement caterer, Celeste provides a professional and caring service, catering to your family's needs, values and beliefs.

Menu prices for functions booked at our venues are inclusive of:

- Celeste uniformed staff for the duration of your function (staff will arrive at the venue before your function commences)
- the function room of your choice
- buffet style food: setup, equipment service and cleanup
- Goods & Services Tax (GST).

Please note a minimum room hire fee of $210 applies. Menus and prices may vary – please contact Celeste Catering directly on (03) 9355 3195 for a current list.

Menus

All menus include an unlimited supply of coffee, tea, juice and chilled water for the number of people booked.

Popular menus			**Fee per person**
Menu A	Muffins, cakes, biscuits, beverages	$	16.00
Menu B	Scones, hot savouries, biscuits, beverages	$	19.00
Menu C	Triangle sandwiches (replacements available at additional cost), hot savouries, beverages	$	21.00
Menu D	Triangle sandwiches, baked slices, beverages	$	25.00

Cultural menus			**Fee per person**
Greek Makaria	Mezze plate, antipasto platter, salad, hot food variety, Greek biscuits, beverages	$	31.00
Italian	Antipasto platter, Italian sandwiches, hot food variety, sweet delights, beverages	$	31.00
Macedonian and Serbian	Bread rolls, olives, fried fish, tavce gravce, fried rice, roasted capsicum, ratluk, halva, beverages	$	31.00
Armenian	Armenian mezze platter, hot food variety, sweet delights, beverages	$	31.00
Vegeterian (min. 10 people)	Meze platter, hot savouries, sweet delights	$	28.50
Gluten free (min. 10 people)	Cold platter, wraps, hot savouries and fruit	$	28.50

ON-SITE CATERING

Accompanying platters			Fee per platter
Variety of savouries	50 savouries	$	79
Mini sausage rolls	60 mini sausage rolls	$	75
Mini beef pies	50 mini pies servied with tomato sauce	$	79
Mini pies & sausage rolls	55 pieces	$	79
Meatballs and relish	60 homemade mini meatballs	$	60
Mini quiche lorraine	50 mini quiches	$	79
Triangle sandwiches	40 triangle quarters	$	82
Ribbon sandwiches	35 ribbons	$	82
Cheese, crackers and nuts	Serves approximately 25 people	$	79
Seasonal fruit platter	Serves approximately 30 people	$	75
Antipasto platter	Serves approximately 25 people	$	79
Mezze platter	Serves approximately 25 people	$	79
Asian basket	Dim sims, spring rolls, fried prawn cutlets	$	79
Mixed sushi platter	50 assorted pieces	$	80
Gourmet biscuits	75 biscuits	$	70
Vegetarian sandwiches	35 triangles/quarters	$	80
Spinach & feta pastizzis	40 pastizzis	$	79
Vegetarian spring rolls	100 mini spring rolls	$	79
Gluten free platter	Serves approximately 25 people	$	75
Vegetarian savouries	50 pieces	$	79
Cheese croquettes	45 pieces	$	79
Fried fish platter	40 pieces served with tartare and lemon	$	79

Beverages			Fee per person
Wine and beer package [1]	Peroni, assorted wines	$	6.50
Port and brandy package [1]	Port, brandy and sherry	$	P.O.A
Assorted soft drinks	Various soft drinks	$	3.50

[1] BYO and by consumption upon request. Celeste staff will complete a head count at the function and charge based on the number of guests over the age of 18. Prices include an unlimited supply of the alcohol package of choice for 1 hour 30 minutes including ice, glasses, bar utensils, set-up, service, cleaning and disposal.

ON-SITE FUNCTION VENUES

Book a comfortable onsite function room and enjoy the convenience of having the wake at the same venue as the funeral service:

Commemoration Centre, Northern Memorial Park

Fawkner Memorial Park Tea Rooms

Lilydale Memorial Park

Templestowe Cemetery

Preston Cemetery

Altona Memorial Park

Function bookings

Find out more
To make a booking [1] or enquiry regarding functions and catering, contact the Celeste Catering team directly:

03 9355 3195

vic@celestecatering.com.au

Our website
Visit our website for more information
www.gmct.com.au/our-services/functions/

[1]Please note payments for functions and catering are made directly to Celeste Catering.