

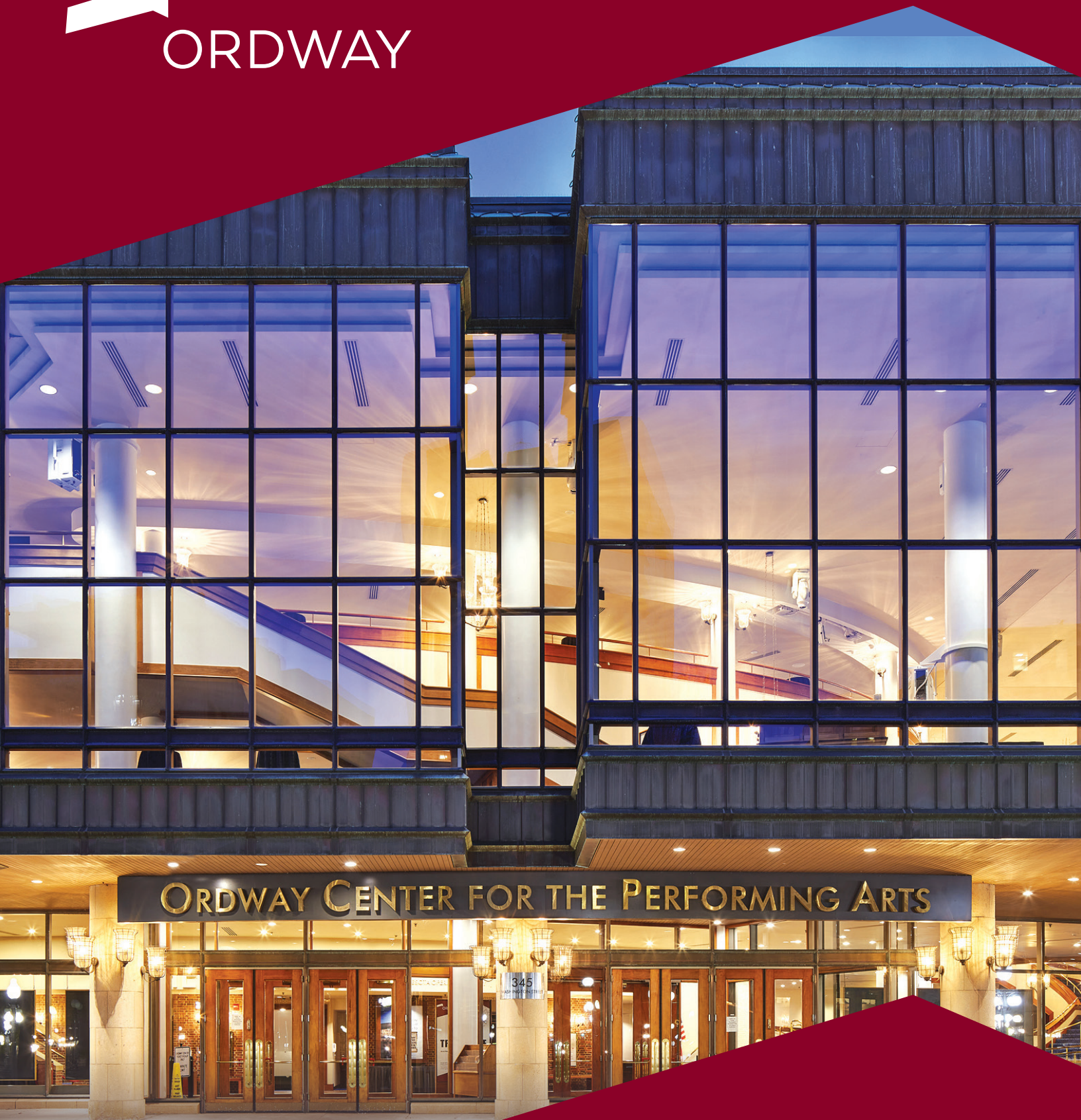

ORDWAY



2022-2023

Report to the Community

2022-2023 Report to the Community



Undoubtedly the best part of the 2022-2023 season was welcoming 193,000 people through the Ordway doors. Seeing the Music Theater and Concert Hall filled with audiences ready to share a few hours together experiencing the joy and singularity of a live performance was powerful. And the fact that audiences returned again and again for shows that ran the gamut from the Ordway-produced Disney's *Beauty and the Beast* to bagrockers the Red Hot Chili Pipers to leading Minnesota artists Nachito Herrera and Grammy Award-winning ensemble Sounds of Blackness underscored that the Ordway truly has something for everyone.

Throughout the school year, students and educators from around Minnesota made their way to the Ordway for matinee performances programmed with them in mind. Along with in-school artist residencies, the Ordway YouTube channel, and the Flint Hills Family Festival, 35,000 schoolchildren had an Ordway experience of their own. Now in its 22nd year, the Family Festival engaged 200 Minnesota artists for 40 performances and encouraged children and their loved ones to celebrate imagination and creativity.

The launch of GreenRoom, a paid fellowship created by BIPOC artists to center and uplift underrepresented communities within musical theater, marked a new and exciting way to engage and empower emerging artists.

All this and more made up the 2022-2023 season at the Ordway. And all of it was possible because of your generous investment through contributions, ticket purchases, and overall involvement. You are at the heart of what we do at the Ordway, and we are grateful for your continuing partnership. Thank you.

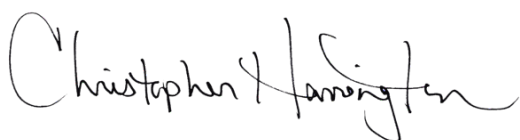
A handwritten signature in black ink that reads "Christopher Harrington". The signature is fluid and cursive, written in a professional style.

Christopher Harrington | Ordway President & CEO



2022-2023

A Letter from the Board Chair



The 2022-2023 season at the Ordway was filled with a wide variety of programming, and all of it was made possible thanks to the support and generosity of the individuals and organizations listed in this Report to the Community. Through their contributions, both big and small, they have played an indispensable role in bringing the magic of the arts to life.

From Disney’s *Beauty and the Beast*—the 2022 enchanting holiday show boasting Twin-Cities based artists—to the up-and-coming talent nurtured through GreenRoom, to the students and teachers who journeyed to the Ordway from their communities around the state, all aspects of live performance at the Ordway were uplifted and made better by donors’ philanthropic investment.

The future of the arts is brighter thanks to the engagement and participation of so many people who believe in the power of the arts. Thank you for helping us enrich lives, inspire creativity, and provide a transformative experience for all who come through the Ordway’s doors.

Patrick Garay-Heelan | Board Chair



2022-2023 SEASON

ORDWAY CENTER FOR THE PERFORMING ARTS

ORDWAY MUSIC THEATER

<i>SIX</i> the Musical	October 25-November 6, 2022
Disney's <i>Beauty and the Beast</i>	November 30-December 31, 2022
<i>My Fair Lady</i>	March 21-March 25, 2023
Honors Concert	April 12, 2023
Lightwire Theater	May 30-June 3, 2023
<i>The Adventures of Tortoise and Hare: The Next Gen</i>	

ORDWAY CONCERT HALL

Nachito Herrera	September 24, 2022
David Gonzalez	October 26, 2022
Damien Sneed: <i>Our Song, Our Story</i> (Arts Partnership Co-Production)	November 18, 2022
Sounds of Blackness "Music for Martin"	January 13, 2023
Kuniko Yamamoto	February 1, 2023
The Late Homecomer	February 22, 2023
Classic Albums Live: Pink Floyd <i>Dark Side of the Moon</i>	February 25, 2023
Native Pride	March 2, 2023
The Red Hot Chilli Pipers	March 25, 2023
Jarabe Mexicano	April 19, 2023
The ReMINDers	May 30-June 3, 2023
The String Queens	Friday, June 2, 2023

FITZGERALD THEATRE

<i>A Soldier's Play</i>	February 8-February 12, 2023
-------------------------	------------------------------

NORTHROP AT U OF M

Pilobolus — <i>Rules at Play</i>	April 13, 2023
----------------------------------	----------------



2022 – 2023 RENTALS

The Twin Cities Iranian Culture Collective presents <i>Music of Iran</i>	Sunday, September 25, 2022
Together in Hope Project presents <i>The Stranger</i>	October 15 -16, 2022
Minnesota Music Coalition—Caravan du Nord featuring MMYKK with War Bonnet and Delphia Cello Quartet	Sunday, October 23, 2022
Cantus presents <i>Song of the Universal</i>	Saturday, October 29, 2022
Christmas with Cantus	Friday, December 16, 2022
State of Minnesota’s 37th Annual Dr. Martin Luther King Jr. Holiday Celebration, hosted by Governor Walz and Lieutenant Governor Flanagan	Monday, January 16, 2023
One Voice Mixed Chorus—Generation	Sunday, January 22, 2023
Securian All Company Meeting	Thursday, February 16, 2023
Cantus presents <i>I Hear America Singing</i>	Sunday, February 26, 2023
The Okee Dokee Brothers	Saturday, April 22, 2023
The Friends of the St Paul Public Library Minnesota Book Awards	Tuesday, May 2, 2023
Angelica Cantanti Youth Choirs	Sunday, May 7, 2023
VocalEssence Singing the World Awake	Friday, May 12, 2023
ComMUSICation	Sunday, May 21, 2023
Maia Maiden Productions <i>Rooted</i>	Sunday, June 11, 2023
Nate Bargatze —The <i>Be Funny</i> Tour	June 16-18, 2023



Disney BEAUTY AND THE BEAST

THE BROADWAY MUSICAL

© Disney

NOV 30-DEC 31, 2022

“One of 2022’s most memorable productions.”

Pioneer Press



More than 52,000 people stepped into an enchanted world with Disney’s *Beauty and the Beast* during the 2022 holiday season.

The Ordway production of the beloved Broadway musical came to life with incredible Minnesota talent both on and off stage. The Ordway was also delighted to invite more than 3,000 students to experience the “tale as old as time” at special matinee performances.

Beauty and the Beast Fun Facts



103
wigs

36 cast members

100+ production, creative and backstage crew members



120 pounds of rose petal confetti

3,000+ students at special matinee performances



103+ Pairs of Shoes



“Thank you for all everyone at the Ordway did to make this fieldtrip happen! The play and all the Ordway staff were top-notch!”

Christine Aydt

Teacher, Basswood Elementary School



ORDWAY | Education



“We have been practicing honoring people’s gifts and talents. Today at the Ordway the students saw a whole new range of brilliance.”

Folwell Elementary School teacher

ARTS EDUCATION AT THE ORDWAY

The 2022-2023 school year saw the steady return of students and educators to in-person performances at the Ordway after several years of primarily virtual programming. Over the course of the season, **190 schools** purchased a total of **22,067 tickets** to **23 school performances!**

And engagement didn’t just happen in the Ordway venue. Through artist-led workshops, free online lessons, and special classroom sessions, **24 Beyond the Stage Artists** connected with schoolchildren and teachers to help enrich and enhance lessons with creativity.



“Thank you so much to all of the donors who make this experience possible for my students. The impact is so far-reaching. You are making a difference in the lives of so many.”

River Crest Elementary School teacher



G

GreenRoom



In April 2022, the Ordway launched a first-of-its-kind educational program: GreenRoom.

This fellowship is a paid, intensive training program created by Black, Indigenous and People of Color (BIPOC) artists to center and uplift underrepresented communities within musical theater.

The 2022 program was open to Minnesota actors, dancers, and singers who were 18 years and older and interested in expanding their performing arts skills into musical theater. Throughout the six-week program, the 10 selected fellows combined collaborative, experiential learning with 1-on-1 mentoring and coaching.

This inaugural season was made possible by support from the John S. and James L. Knight Foundation.

FELLOWS

Latanya Boone
Julia Diaz
Cortney Gilliam
Melody Her
Dominique Jones
Sisloob Lo
Shanice Mason
Mariana Petersen
Minika Warden
Pagnia Xiong

FACULTY

Denzel Belin
Rush Benson
Aimee K. Bryant
Tiffany Cooper
Jared Miller
Nora Montañez Patterson
Natalia Romero Arbeláez





MAY 30-JUNE 3, 2023



The 2023 Flint Hills Family Festival welcomed 20,000 children and their families from across the region into downtown Saint Paul to experience incredible performances of music, dance, theater, storytelling, and hands-on art activities.

The event included low-cost indoor performances by The String Queens, Lightwire Theater and The ReMINDers, as well as 40 free outdoor performances from 200 different local artists. The event also included free kid-friendly art making activities, food trucks, and public art in and around the Ordway, Landmark Center, and Rice Park.

For over 20 years, the Flint Hills Family Festival has brought communities together through the power of the arts. The annual event has welcomed over a million students, teachers, and families since it began in 2001.



Forever Neverland

ORDWAY GARDEN GALA

JUNE 22, 2023



Upon arriving at the Ordway Forever Neverland Garden Gala, hundreds of guests found themselves transported to Peter Pan's Neverland.

The event featured a live auction, songs from the Ordway's Broadway @ the Ordway series, and festive games to channel everyone's inner child. The evening also celebrated Honorary Chair Rosa Miller for her outstanding commitment to arts and culture in our community.

This year's event raised more than \$557,000 to support the Ordway's wide range of artistic offerings, including education programs that ignite imaginations and leave a lasting impact on thousands of schoolchildren. Proceeds from the event also benefited the Arts Partnership—Minnesota Opera, Ordway, The Saint Paul Chamber Orchestra, and Schubert Club—and their collective ability to maintain the Ordway venue and connect all members of our community to the performing arts.





Special Thanks to the following **VOLUNTEER LEADERS**

From July 1, 2022 – June 30, 2023

BOARD OF DIRECTORS

Officers

Patrick Garay-Heelan, *Chair*
Kim Randolph, *Vice Chair*
Laura Halferty, *Secretary*
Scott Kirkland, *Treasurer*
Brad Wood, *Immediate Past Chair*
Christopher Harrington,
President and CEO

Jason Booth
Amanda Brinkman
Keith Bryan
Honorable Melvin Carter*
Noel Nix, *Designee*
Jennifer Coates

Erin Dady
Tina Dear
Rajiv Garg
Melissa M. Gilbertson
Dr. Joe Gothard*
Jan Spencer de Gutiérrez,
Designee
Rochelle Cox
Lori Ledoux, *Designee*
Donna Harris, Ed.D.
Bill Johnson
Eric J. Jolly, Ph.D.
David M. Kuplic
Greg Landmark
David M. Lilly, Jr.
Jeff Lin

John Lunseth
Matt Majka
Mary Nease
Conrad Nguyen
John Ordway, III
William Sands*
Dan Stoltz
Holli VanOverbeke
Jose Varela
Timothy A. Welsh
John Vincent Wolak
Jennifer L. Wolf

*Ex Officio

PRESIDENT'S ADVISORY COUNCIL

Steering Committee

Bill Sands, *Chair*
Brian Brakke
Rosa Miller

John and Ruth Bergerson
Andy Bessette
Charles Grimsrud and
Penny Bond
Judith Bond
Jeannie Buckner
Bob Cattanach

Mary Choate
Jill Irvine Crow
Traci Egly
James and Joan Gardner
Chris Georgacas
Bill Gullickson, Jr.
Alice Hausman
Mark and Terri Henneman
Ruth and John Huss
Twinks Irvine
Maureen Kucera-Walsh
Mike and Kara Johnson

James Johnson and
Lucy Jones
George Latimer
Bill Parker
Dwight Peterson
David and Martha Sewall
Jessica Tobin
Nancy Weyerhaeuser

2022-2023 CONTRIBUTORS

Leadership Circle

The Ordway is deeply grateful to the following individuals for their generous annual contributions of \$1,500 or more in support of artistic, arts education and community engagement programs, and maintenance of the Ordway.

\$50,000+

Sally's Circle

Anonymous
Allen and Carmen Arvig
Gilman+ and Marge Ordway

\$25,000-\$49,999

Producer's Circle

Ruth and John Bergerson
Frederic R. Coudert Foundation
Paul and Suzanne Hanifl Foundation
Mark and Terri Henneman
K.A.H.R. Foundation
Jan Kispert
David and Diane Lilly
MREF Rosa Miller Fund of the Central
Minnesota Community Foundation
Bill and Anne Parker

\$10,000-\$24,999

Guarantor's Circle

Penny Bond and Chuck Grimsrud
David and Mary Choate
Dancing Dragonfly Winery
Dellwood Foundation
William R. and Janice (Terry) Dircks
Patrick Garay-Heelan and Erin Heelan
James and Joan Gardner
Melissa and Jody Gilbertson
William D. Gullickson, Jr.
Thomas and Susan Handley
Mike and Kara Johnson,
Foothills Foundation
Lucy R. Jones and James E. Johnson
Eileen Kalow
Scott and Catherine Kirkland
Susan and Edwin McCarthy
Colleen and Brad Wood
Nicholson Brothers Fund of
The Saint Paul Foundation
David and Barbara Nicholson,
Ford J. and Catherine T. Nicholson,
Richard and Nancy Nicholson,
Todd and Martha Nicholson
John and Marla Ordway
Beverly and Donald Oren
Christine Sagstetter
Bill and Susan Sands
Carol Skanse
Dan and Robin Stoltz
Dr. and Mrs. Paul L. Trump
Tim and Elizabeth Welsh
Steve and Susan Zimmerman,
Mindful Planning

\$5,000-\$9,999

Benefactor's Circle

Margaret E. Alldredge
Jeffrey Bakken and Linda Shaw
Judith Bond
Brian T. Brakke
Amanda and Michael Brinkman
Jeannie Burns Buckner
Ann C. and Michael V. Ciresi
Erin Dady and Scott Cordes
Rajiv Garg and Sangeeta Jain
Laura E. Halferty
Hallberg Family Foundation
Mari and Doug Harpur
Jon and Beverly Holt
Susanne and Zenas Hutcheson
Twinks Irvine
David and Laurel Kupic
Jane F. Kyle
Gregory and Darla Landmark
John Lunseth
Minnesota Wild
Marcia L. Morris
Elizabeth B. Myers+
Mary and Joel Nease
Richard and Nancy Nicholson,
Nicholson Family Foundation
The Allegro Fund of the Saint Paul
Foundation
Phil and Cassy Ordway - Nushka Fund
Mr. and Mrs. T.R. Quesada
Kimberly and Randy Randolph
Ed and Jenni Ryan
Dale Schulz and Amanda Sill
Nancy Weyerhaeuser
John and Judy Wolak
Ray Wolf
Gary E. Zywotko

\$2,500-\$4,999

Director's Circle

Anonymous
George and Connie Aram
Robert and Diane Awsumb
Patrick J. Bradley and
Patty A. Carney-Bradley
Keith Bryan and Lisa Becchetti
Bob Cattanach and Allyson Hartle
Gretchen and David Cray
Greg and Tina Cronin
Charles and Barbara Donatelle
Steven and Catherine Engle
Jeff and LeeAnn Ettinger
George Ferguson
Pat and Carol Goff
Ian M. Holmes
Amy and Ted Johnson
Gerry Knight and Rebecca Prentis
Paul and Deborah Knooihuizen
Maureen Kucera-Walsh and Mike Walsh
The Lamm Family Foundation
Mr. and Mrs. Chad M. Larsen/Larsen Fund
Patricia A. Mitchell
Marjorie Olson-Harmon
Anne Marie and Thomas Peltier Family
Elizabeth and Sam Storm
Kevin and Janine Suing
Holli and Jason VanOverbeke
Jose Varela and Alexandra Castillo

\$1,500-\$2,499

Artist's Circle

Anonymous (6)
Elizabeth Abraham
Suzanne Ammerman
Jeff and Betty Ansel
Dr. Elliot Arsoniadis
Doug and Kristen Barlow
Suanne Barthol
Robert and Jeannine Befidi
William and Susan Buesing
Jonathan and Shanya Carter
David and Marianne Charbonneau
Coates Cush Family
Kristin Simon and Caleb Cox
Eleanor Crosby
Jean Cross Rostollan and David Rostollan
Amy and John Crouch
Mike and Leah Dixon
Jeff and Anita Donnelly
Dr. Mary Anne Ebert and Paul Stembler
Steve and Traci Egly
Mike and Therese Gahler
Melissa Gaul
Marie French Geraghty
Robert and Mary Glineburg
Sarah and Don Goebel
Terry and Colleen Gorham
James and Marlene Grant
Mark Fruen and Karen Gruber
Paul and Kate Habegger
John Halfen and Kris Davick-Halfen
Christopher and Shariska Harrington
Mr. and Mrs. Reid Hegland
Shari Heinel
Victoria Velie Henry
Weston Hoard
Jessica and Mike Tobin
Keith and Karen Jacobson
Philip and Margaret Johnson
Pete and Sarah Johnson
Ron and Bette Kassa
Mark Kelleher and Christine Kelleher
Dr. Thomas E. Kelly
Tom and Mary Kingston
Glen and Sally Klemp
Janet Koehn Muellerleile
In memory of Gary and Norma Koster
Bill and Tina Krech
Meredith Kvalness
Lallak's Delivery Service
Ms. Sarah Legatt
Eric and Celita Levinson
Jeff Lin and Sarah Bronson
Barbara Lunde
John and Susan Manrodt
Laura McCarten
Mark, Stephanie & Amara McQuail
John and Karen Meslow Charitable Fund
of the Stablish Foundation
Sara Messier
Roxanne and Kevin Moore
Pat Mork
Chad and Laura Nicholson

2022-2023 CONTRIBUTORS

Diane Nixa and Kurt Hochfeld
Mr. C. Thomas Osthoff
The Estate of Frank J. Indihar, MD
Gerald and Donna Peterson
Dean L Polkow
Jeanne Poppe
Portico Consulting, LLC.
Kara Schaefer and Henry Praska
Dan and Cheryl Puls
Richard Raiche
John Ronhovde and Penny Mills
Ron and Gloria Schieck
Carol and Rick Seaberg
Richard and Rossy Shaller
Richard Silcox
Janis Sines
Joe Smithwick
Clifford C. and Virginia G. Sorensen
Charitable Trust
Jack, Jamie, and Dan Bennett and
Jaclyn Sprtel
Jessica and Brent Spychalla
Debra Stapek and Laura Jockisch
Barbara Stille
Ti Taylor
Jon and Lea Theobald
Delphine Tuholsky
Bruce and Kimberly Underwood
Lue Vang
Steve and Dee Wagner
Jan Wagnild
Mr. Steve Weisbecker and
Ms. Beth Weisbecker
Gary and Connie Westeen
Jennifer and James Wieland
Debra Woitas
Jennifer L. Wolf
Paul and Nancy Wood
Todd and Kyoto Zaun

Friends

Special thanks to the following individuals who, through donations of \$60 to \$1,499, support the Ordway's work of connecting people to the arts. Ordway Friends make it possible to present a season filled with musical theater, dance, concerts, comedy, and educational programs.

\$500-\$1,499

Partners

Anonymous (19)
The Aeshliman Family
Rick and Judi Albrecht
Altman Family Fund
Juel E. Anderson
Mark and Beverley Anderson
Paul, Meredith and Sam Arbuttle
Fred and Gerri Ann Argir
Meredith and Nabeel Azeem
Carol Bachmann
Elizabeth Barchenger
Timothy and Margaret Towle
Leroy Bendickson at Edina Reality
Marcy and Randy Betcher
Kim E Bingham
Kurt Bjorklund
Vaughn and Joan Bodelson
Janet Kelly Bohan
Brad Bourgeois and Michelle Kneip
Karol Bowman

The Brendels
Jane Brezinski
Drew Britcher and Stephanie Fox
Sheila Brom
Neil Brozen
Michael and Linda Butler
Vernon Cardwell
Peter Carlyle
Corey and Jen Carriker
Linda and George Carroll
Thomas Chiu and So Young Kim
JoAnn Collier
Clinton Collins and Amy Seastrand
Deborah Cordes
Jeff and Barb Couture
The Crawfords
Paul Crosby
Sue and Dave Cullinan
Andrea Casselton and Ted Davis
Patrick and Patricia Day
Dr. Heather Decker
Dan Delaney
Jennifer Dilley
Christy Dockendorf
Kathi Donnelly-Cohen
Karen Dorn
Steve and Mary Ehrenberger
David and Cassandra Erkens
John J Feigal
Amy and Miles Fiterman
In memory of Bob and Norma Fitzsimons
Patricia Freeburg
Kristen Fried
Peter and Debra Gagnon
Peter Gilbertson and
Mary Ashmun Gilbertson
Gold Standard Healing Center
Mary and Nicole Greenly
Michele Grogan
Pamela Groves-Gaggioli
Kari Guida and Nathan Roisen
Sally and James Hammes
Pamela Harmon
Dr. Donna and Rick Harris
Shannon Harris
William Hession M.D.
Joseph and Rebecca
Mary Horner
Bruce Hubbard
Jeanne and Mark Innerbichler
Jill Irvine Crow
Mary Jacobs
Mark and Stacey Jansa
Matt and Stephanie Johnson
Cathy E. Kasel
Adele Kaufman
Ivars and Gloria Kauls
The Voices of Vienna
Rosemary Kessler
Jack Kielkucki
Amanda Kilbane
Michele Kleason
Robert Knoll
Aleda Krejce
Loree and Randall Flick
Michael Kress
Laurie Kruse
Daniel and Constance Kunin
Mindy Kurzer and Linda Zlotnick
Margot and James Lair
Stephen Lane and Nancy Lane
Ben and Jenny Lavine
Robert Lawler
Dale and Tricia Lehner
Jodi Lewis Family
Tina Licari

Kim Loria and Matt Sklar
Brent and Debra Lunke
Timothy Lynch
Robert and Aimee Mairs
Steven Maloney
Michael Marah
Inessa Marinov
Thomas Marks
Franck and Amy Marret
Gail Maxe
Jim and Britta McGuire
Ann and Gordon McKay
Miquel McMoore
John and Mary Meier
Julie Miller
David and Leni Moore Family Foundation
Dr. Nissrine Nakib and Florin Ibrani
Conrad Nguyen and Stacey Brown
Luke Nicholson
Todd and Martha Nicholson
Wendy Nove
Rebecca O'Brien
Patricia O'Connell
The O'Donnell Family
SRW Products
Scott T. and Jenny Norris Peterson
Lucas Peterson
Petzold Family
Christine Phelps
Ryan Pomplun
Don Preusser
Kurt and Lorie Rame
Gyles and Carol Randall
Lawrence Redmond
Darwin and Geri Reedy
Emily Reese
Dorothy J. Horns, M.D. and
James P. Richardson
Shanna Rowekamp
Irene Ruiz-Briseno
Juliana Rupert
Roets Jordan Brewery
Rachel Sanzone
The Sarro Family
Retu Saxena
Rebecca Schack
Marty and Janet Schneider
Paul Schumann
Doug and Grace Schroeder Scott
David and Muffy Sewall
Gary and Linda Shelton
The Sheppard Family
Kathryn Sherwood
The Tom Sienkowski Family
Theresa Sims
The Spencer Family
Andrea St George
Steinert Family
Don Steinke
Neil and Leigh Ann Stock and Family
David Stright
Sandra Sunde
Lisa Swan
Mark and Pondie Taylor
C. Taylor-Rodgers
Daniel and Jennifer Tenenbaum
Steven and Peggy Thal
Tom Thoemke and Amy Brockman
Virginia Tietel
Karl Tise and Marian Tise
Donald Toivola
Jack Tokpa

2022-2023 CONTRIBUTORS

Rick and Katie Toppin
Mary Fran Tracy
Amanda Tukey
Francesca Vaala
Brian Finley and Rebecca Van Handel
Callie Finnegan-VanWijk
Robert and Karen Vanney
Walking on Sunshine MN
Harry Perez and Elsa Vega-Perez
Debra Verber
Daniel Vogel
David Wagle
Carston and Jean Wagner
Bonnie Wakefield
David Washburn
Margaret Webb
The Weier-Rauscher Family
John and Annette Whaley
Danny and Brenda Wheeler
Beth White
Toni and John Wilcox
Emily Williams
Karen Winter
Winifred Wu
Mary and Rick Yapp
Jim and Jo Young
Roger and LeRae Zahorski
Gary and Cary Zahrbock
Kathy and Jim Zerwas

\$250-\$499

Advocates

Anonymous (16)
Robert Allen and Timothy Anderson
Jack Antolik
The Autey Family
Mary Barber
Larry and Mary Bergin
Hans Bjornson
Pamela Bosch
Brittany Bradley
Traci Braun
Jim and Lisa Buck
BugBee Hive Resort
Michael Burke
In honor of Teresa Dunham
Cathy and Robert Burrell
Dan and Sheri Cassens
Jolynn Choy
Mary Nell Clemens
Karen Cohen
Kathleen Collier
The Comeau Family
Patti Cullen
Gloria Czycalla
Nancy Dana
Barb Davis
Dennis and Christine Davis
Rev. Andrew Davis
Mary Delmore
Joel Dickinson
Sandra Eiden
Miles Molitor
Bruce and Norma Evans
Laura and Brian Feintech
Nohemi Feltl
Nancy Fessler
Gina Forneris
Elizabeth French
Deborah Fristad
Joseph and Jayelynn Fronczek
Richard Gardell
Teddy Gesell
Gail Graham
Jason Gratke

Roger and Nancy Green
Steven Pope and Amanda Grimm
Andrew and Tina Grzeskowiak
George C. and Christina Hart
Lori Herz
Suzanne Herzog
Karla Hillier
Karen Holley Horrell
Hayden Howland
Beth Iseminger
Chris and Val Jackson
Joan Jaeger
Kevin and Linda Janni
Bill and Janice Jaworski
D. Ward Johnson Jr and Charlotte Johnson
Jay M. Johnson
Cynthia Jorstad
Betsy Judkins
Amy Kain
Anne Kaldun
Joey Kaluser and Sharon Kaluser
Chris Kantzes
Jodi Kimble Ore
Sarah Kinney
Stephen and Mary Kodluboy
Brian and Michelle Landon
Angela Laschinger
Marcia Leatham M.D.
Mark Lee
Pablo Levi
Julie K. Lieffort
Rose Lindquist
Amanda Little
Margaret Longlet
Jan and Bob Lubar
Virginia Magnuson
Healing Touch Spa, Rochester
Christy Marten
Jeff Marzolf
Dr. Wendy and Eric McCabe
Susan McCarthy
Elizabeth A. McCarthy
The McCloud Family
Christopher McHugh and
Cheryl Smetana McHugh
Thomas and Joan Mears
Carl Meier
Rebecca Melby
Ralene Miller
Good News Tour and Travel
Virginia Tisdale Miller
Al and Ingrid Molde
Chad Moller
Jean Montgomery
Diane Morehouse
Janie Morissette
David Moss
John Moulder
Norma and Bart Muldowney
Randy and Joy Nelson
Mary Nienow
Michael and Barbara O'Connell
Chris Olsen
Angie and Doug Olson
Noreen Olson
Iven Ose
Michael and Connie O'Sullivan
Jerry Patten and Peggy Van Sickle
Jeff and Rose Payne
Linda Pellowski
Jeremy Pentz
Bruce Bain and Susan Pepin
Neil and Linda Perkins
Allyson Perling
Andrew and Marjorie Peter
Nathaniel Peterson and Ryan Ceresnak

Josh Peterson
Lael Pickett
Ian Pope
Katherine Porter
Diane Pozdolski
Nylce Prada Myers
Steve Rabatin
Julie Ramer
Maureen Rangen
Heather Rocheford
The Rocheleau-Albing Family
Keith Rodli and Katherine Grant
Renae Roufs
Jan Schaffer
Jeff and Gayle Schaub
Susan ScheerDhein
Kevin Schill
Kathryn Schleich
Michael Schley
Christine Senn
David M Shaut
Gail Shea
Roger Sheldon
Robert Shutter
Jarrett and Beth Smeby
Julian Stanke and Amanda Farrell Family
Whitney Taha Frakes
Jean Taylor
Rev. Kathryn Tulman and Jon Tulman
Warren Vala
Virginia Vance
Mary Ann Wark
Sheri Warshawsky
Ellen Whelihan
David R. and Nancy J. Whitney
C Neil and Julie M Williams
Dina Wolkoff
Jason Woods
John Yaggy
Kjirsten Zellmer

\$120 - \$249

Associates

Anonymous (30)
Richard Aguilar
Nancy Aiken
Margaret J. Albrecht
Shreyasee Amin
Marlys Anderson
Elwood Anderson
Cheryl Anderson
Marcie Andrews
Dick Ankrum
Robert and Chrissy Archbold
Brian Asleson
Cheryl Avenel-Navara
Lori Bahneman
Jolene Bailey
The Baker Family
Mrs. Joanne Bell
Nancy and John Berg
Dr. Joanne Bergman
John and Eva Boehm
Metro Deaf School for signers
Ms. Patricia Bolin
Steve Bowlin with Chlorinated Water Supply
Thomas Bruckner
Michael Bublitz
Samuel Burgin
Wendy Byars
Noa Bethany Carlson

2022-2023 CONTRIBUTORS

Celeste Carty
Heather and Greg Caruso
Carole Casey
Roy and Teresa Cerling
James Chang
Teela Chlebeck
Dean Christensen
George Clabon
Connie Clayman
Christine Clifford
Carole Clymer
Amy Coates
Edward Coblentz and
Airika Coblentz
Timothy Cook
Jodi Cook
Marilyn Cooper
Joanne Cramer
Eugene Crawshaw
Jon and Julie Danskin
Susan De Hoog
Janice DeGaetano
Nina and Anthony DiAngelis
Gena Doyscher
Bruce Dumke
Nancy Edwards
Steven Engelson
Joseph Erickson
Benjamin Farrey-Latz
Patricia Fidler
Renaë Barilar
Melinda Fierro
Jacalyn Finnicum
Pamela Fitch
Mike Fralick
Angela Gallwas
Leland and Beverly Gehrke
Judy C. Gelderman
David and Sharon Giel
Michelle Gilats
Frances Go
Debra Goodlaxson
Amy and Jonathan Hak
Gregory and Cynthia Hames
Mrs. Anne Handley
David Hansen
David and Cindy Hansen
Melissa Harl
Julie Harrison
Sara Heineke
Amy Hennen
Gretchen Herrick
Greg and Wendy Holly
Joe and Jessica Holubar
Brooke Aretz
Anne Housh
John and Patty Hren-Rowan
Kristi Hultman
Marilyn Hurler
Cheryl D. Indehar
Saundra Inman
Akshy Iyengar
The James and Strunk Family
Julie James
Annika Johannsen
L Johnson
Richard Johnson
Michelle Johnson
Thomas and Kristen Johnson
Anne Johnson
Danny McDonald, State Farm Agent
in Hopkins
John and Sally Kaiser
Donald A. Kaiser
Jean Kerksen

Starr J. Kirklin and Mary G. Marso
Ms. Mavis Klemmensen
Michael Klingensmith and Ruth Shields
Bob and Marlene Kohner
Michael and Eileen Kopman
Ronald K
Julie Lange
Laurie Lange
Jacqueline M Lantry
Gary A. Larson
Kathryn Lewandowski
Sarah Lorge
Janna Lover
Megan Ludwig
Karen Lund
Susan Lynskey
Joshua Magnuson
Pat Mahre
Candace M. Markus
Ann Masten
Trudy Matthys
Sharice McCain
Anne McComas
Edna McKenzie
Matthew and Kathryn Mellen
John Merboth
Paula Millar
Dan and Leslie Mollner
Toni Monforton
Deborah Montgomery and
Robert Montgomery
The Mosnik Family
Kelly Murphy
Cynthia Myers
Bruce Nelson
Jason Neuhaus
Sara Newell
Dan Nielsen
Helen Nodland
Laura Nolan
L Noll Chapman
Scott Nordeen
Birchwood Motel located
in Birchwood WI
Lauren Ocel
Lisa Ochsendorf
Kendra Ogdon
Mary Ohms
Ben and Rita Olk
David Ophoven
Dianne O'Rourke
Margo Osadchuk
Eileen Osterbauer
Tracy Otis
Jill Palmquist
Thomas Pareigat and Kim Pareigat
Georgette Parker
Kathleen Pascuzzi
Gerri Patterson
Jacqueline Pedersen
Lloyd and Kathy Peitzman
Catherine Peterman
Doug and Barb Peterson
John and Kimberly Pilarski
Michele Pipitone
Toni Plante
Corrine Price
Sidney Pudwill
Grant Pylkas and Mary Jane Pylkas
Edward and Margaret Ramirez Family
Juan Rangel
Brian Rappe
Pamela Rizzi
The Rohlings
Jill Rohret

Johnna Rossbach
Samantha Saltzman
James Schuette
Nicholas Seeberger and
Caitlin Reid
The Seehafer Family
Sarah Sekimoto
Allan Shapiro
Michelle Sheire
Dr. Michael Shelton
Jennifer Shilts
Jennifer Sieben
Alex T Sirko
Councilmember Jamie Smith
Team Sylversmith
Karen Snyder
Coby Somsen
Thorlief and Sue Stangebye
Greg and Mary Steele
Carla Steen and Jeff Friedl
Judith Steiner
Sue Suchy
Dr. Valerie M. Swenson
Al Tarara
Michael Teibel
Raymond Tetzloff
Marie J. Thomas
Scott Thomas-Forss
Michele Thompson
James Toner
Laurie Tremain
ULLR Foundation
John Velgersdyk and
Janice Velgersdyk
Robyn Walker
David and Alison Warner
Kirstyn Wegner
Diane Wertman
Patricia West
Holly and Paul Wick
Jenifer Williams
Lani Willis
Sherrie Wilson
Autumn Wonderlich
Robert Woolston
David Young
Michael L. Zimmerman and
Elliot Schimming

‡ In remembrance

CORPORATE, FOUNDATION & PUBLIC PARTNERS

The Ordway salutes the following organizations for their cumulative contributions and generous commitment over the past year to our artistic programming and community engagement activities.

\$250,000+

 This activity is made possible by the voters of Minnesota through a Minnesota State Arts Board Operating Support grant, thanks to a legislative appropriation from the arts and cultural heritage fund.



Fred C. and Katherine B. Andersen Foundation

\$100,000-\$249,999



\$50,000-\$99,999



\$25,000-\$49,999



Hugh J. Andersen Foundation

\$10,000-\$24,999

Dellwood Foundation



Boss Foundation



\$5,000-\$9,999

HRK Foundation Medica Loffler

Dorsey & Whitney LLP Carlson Family Foundation

\$1,000-\$4,999

Bradshaw Funeral and Cremation Services • Ideal Printers • Minnesota Wild
Margaret Rivers Fund • Moss & Barnett • RBC Wealth Management
Regions Hospital Foundation • Taft Stettinius & Hollister • Work Optional
Margaret H and James E Kelley Foundation

FY23 FINANCIALS

Operating Revenue \$20,159,000

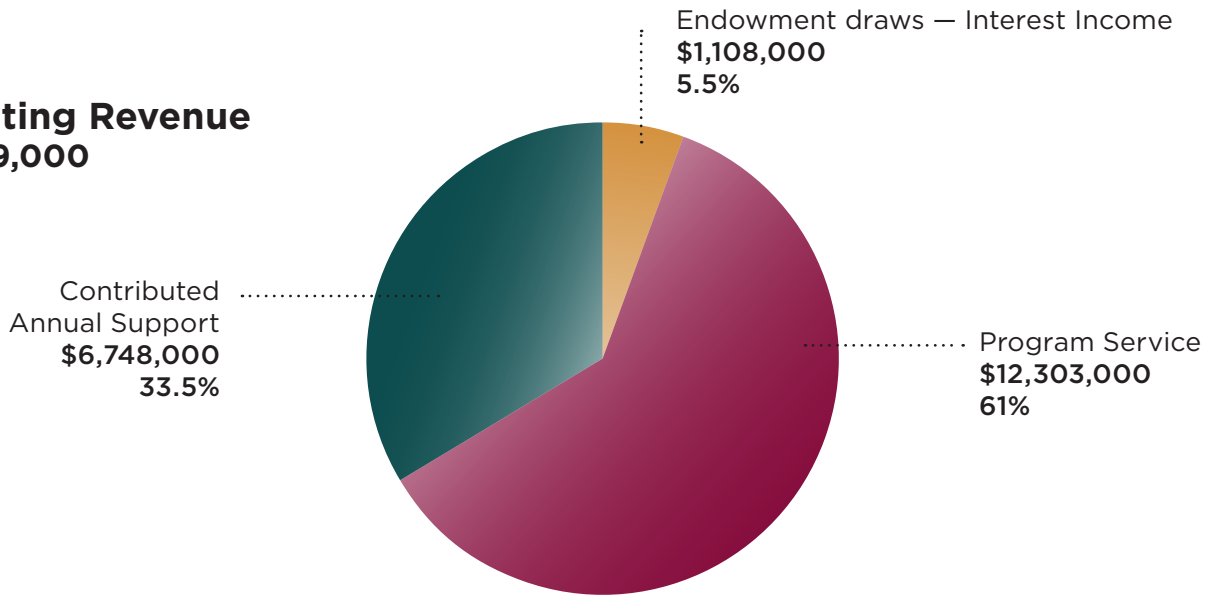

Operational Expenses \$20,813,000

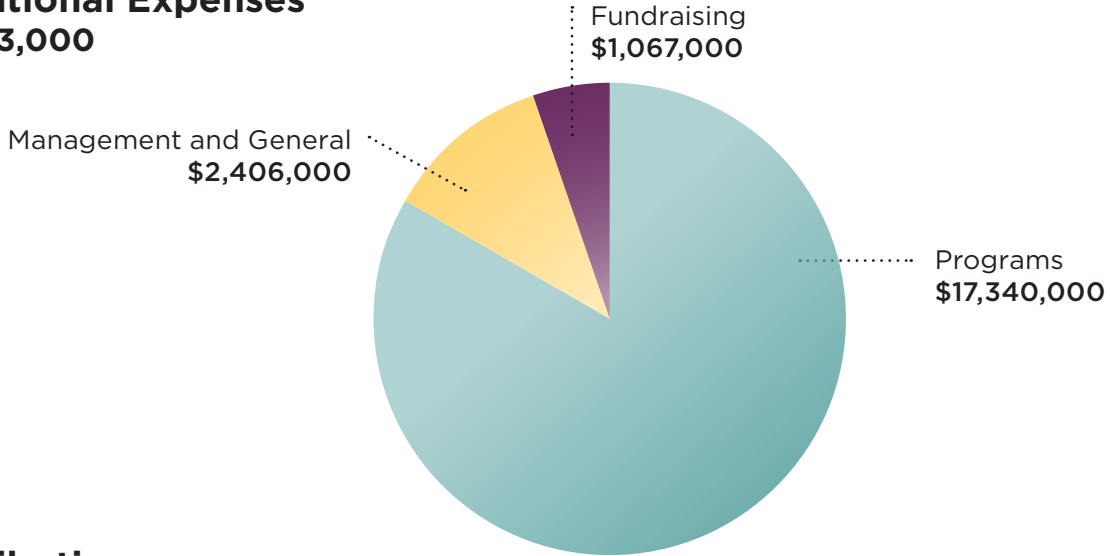

Contributions \$7,622,000

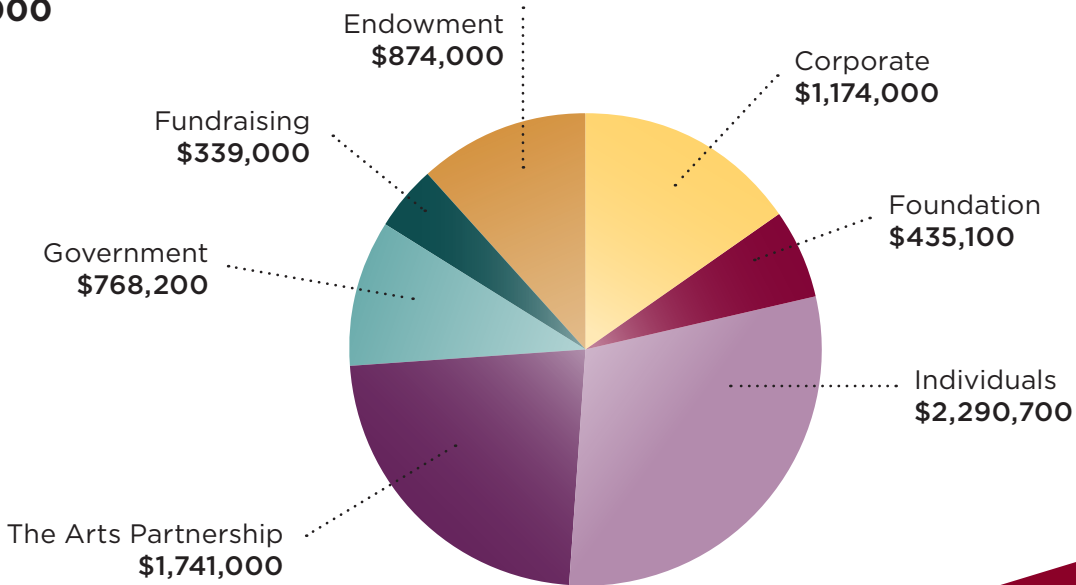



ORDWAY CENTER FOR THE PERFORMING ARTS



ORDWAY

345 WASHINGTON STREET | SAINT PAUL, MN 55102 | ORDWAY.ORG | 651.224.4222