

BROADWAY @ THE ORDWAY

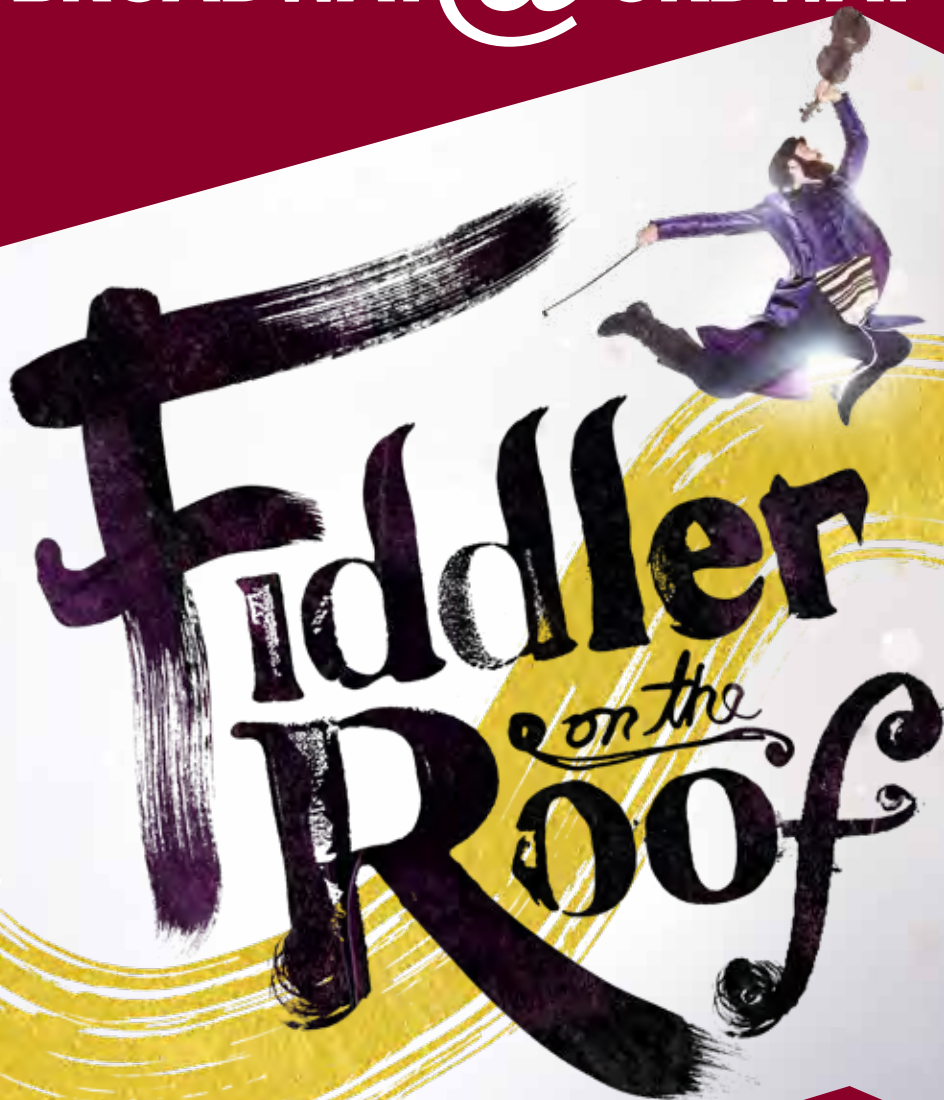

# Fiddler *on the* Roof

Nov 30-Dec 12, 2021

ORDWAY

SEASON SPONSOR **BREMER**  
BANK

SPONSORED BY **SPIRE**



**CONGRATULATIONS TO THE CAST AND CREW OF**

# **Fiddler on the Roof!**

McGough is a proud supporter of the Ordway.

**WE APPLAUD YOU!**



**McGough**

DEVELOP | BUILD | OPERATE

[www.mcgough.com](http://www.mcgough.com)

**FOR RAISING  
THE BAR.  
OR JUST  
SITTING AT IT.**



**THE  
ST PAUL  
GRILL**

*Now Open! Stop by after the show.  
Located inside The Saint Paul Hotel*

*The Classic*  
**Nutcracker**  
Artistic Director, Andrew Rist

**December 18 - 19**

The O'Shaughnessy  
at St. Catherine University

**TICKETS:**  
**651-690-6700**  
oshag.stkate.edu



**BM**  
BALLET  
MINNESOTA

**Closing  
Jan. 22!**

MEREDITH  
WILLSON'S  
**THE  
MUSIC  
MAN**



**Chanhassen**  
entertaining you!  
DINNER THEATRES

**Footloose**



**Opening  
Jan. 28!**

**952.934.1525 • ChanhassenDT.com**

**Proof of COVID-19 vaccination or negative test required. Mask use required.**



ORDWAY

# Welcome

A message from Chris Harrington, the new President and CEO of the Ordway Center for the Performing Arts



## Hello Minnesota!

I am so thrilled to be in Saint Paul and to be part of the world-class team at the Ordway. I fell in love with the performing arts at a very young age because I was fortunate to have many opportunities as a kid to see live shows at theaters, concert halls, and in my community. Those transformative experiences had a profound impact on me—in ways that I could've never imagined. They are

what led me to pursue a career in the arts and what ultimately led me here to the Ordway.

Live performances not only shape individual lives, like mine, but they bring people together from all walks of life to experience a special kind of joy together in a shared space in real time. Those collective experiences show us how much we have in common with each other adding so much meaning to our lives. Being together watching a live performance has the power to heal; to help us navigate even the most difficult situations. The Ordway, a treasured Twin Cities landmark, is indeed where we all belong.

I'm excited to be joining the Ordway during this special time as we reopen, and I can't wait to meet you and begin our journey together.

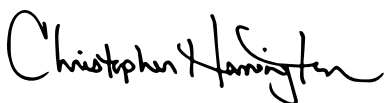
A handwritten signature in black ink that reads "Christopher Harrington". The script is fluid and cursive, with a large, stylized "C" at the beginning.

**Christopher Harrington | Ordway President and CEO**





## The wait is over! Broadway @ the Ordway is back!

Welcome back to the Ordway for this fresh and invigorating reinvention of the beloved theatrical classic: ***Fiddler on the Roof***, directed by Tony Award®-winner **Bartlett Sher**, choreographed by the acclaimed Israeli choreographer **Hofesh Shechter**, and featuring a spectacular performance by Israeli theatre and film star **Yehezkel Lazarov** as Tevye.

I first saw this new version of the show when it was on Broadway in 2016 and it has been thrilling audiences across America ever since. The *Chicago Sun Times* raved that, “This *Fiddler* is like its characters: resilient, thoughtful, celebratory, and enduring.” The *Los Angeles Times* said it brings, “...Gravity-defying moves to a classical musical.”

*Fiddler on the Roof*, like all the shows in our flagship series Broadway @ the Ordway for 2021-22, is all about life, love, laughter, and hope. After a year of when so many experienced suffering and loss, we are honored to present shows that tell unforgettable stories about men and women who show us that even during difficult times when hardships seem insurmountable, we can build a new world if we build it together.



Happy holidays from all of us at the Ordway and enjoy tonight's show — an uplifting and rousing celebration that raises its cup to joy! To love! To LIFE!

**Rod Kaats | Producing Artistic Director | Broadway @ the Ordway**

---

  
**BREMER**  
**BANK**

We are proud to support  
the Ordway!

[bremer.com](https://bremer.com)

Member FDIC

# BROADWAY



SEASON SPONSOR **BREMER**  
BANK

HOLIDAY PERFORMANCES  
SPONSORED BY **SPIRE**

# @ THE ORDWAY



MUSIC BY SARA BAREILLES  
("LOVE SONG", "BRAVE")

## WAITRESS

A BROADWAY MUSICAL BAKED FROM THE HEART

**Mar 8-13**

ORDWAY.ORG  
651.224.4222

 **ORDWAY**

A group of actors in period costumes are celebrating on a stage. They are wearing various hats, including top hats and bowlers, and holding up bottles and glasses in a toast. The background is dark with blue horizontal lines.

# EXPERIENCE. WONDER. TOGETHER.

## BRING A GROUP OF 10+ AND SAVE

FOR MORE INFORMATION  
CALL 651.282.3111  
OR VISIT [ordway.org/groups](http://ordway.org/groups)



NETworks Presentations  
Presents

# Fiddler on the Roof

Based on the Sholom Aleichem stories by special permission of Arnold Perl

Book by

JOSEPH STEIN

Music by

JERRY BOCK

Lyrics by

SHELDON HARNICK

Original Broadway production directed and choreographed by

JEROME ROBBINS

Starring

YEHEZKEL LAZAROV

MAITE UZAL ANDREW HENDRICK BROOKE WETTERHAHN

KELLY GABRIELLE MURPHY RUTHY FROCH NOA LUZ BARENBLAT DANIEL KUSHNER

SOLOMON REYNOLDS JACK O'BRIEN JASON THOMAS SOFGE

DANNY ARNOLD NICK BERKE ANDREA MARIE BUSH MORGAN COHEN DAVID SCOTT CURTIS EDDIEOMAR GONZALEZ-CASTILLO

ANSLEY GRACE HAMILTON JENNA HARWOOD JONATHAN HASHMONAY ELLIOT LAZAR RANDA MEIERHENRY CARLYE MESSMAN

ALI ARIAN MOLAEI JACOB NAHOR MAX O'CONNELL HONZA PELICHOVSKY CARLY POST LAUREN BLAIR SMITH

ALEX STONE ROSIE WEBBER SCOTT WILLITS

Inspired by the work of JEROME ROBBINS

Set Design

MICHAEL YEARGAN

Costume Design

CATHERINE ZUBER

Lighting Design

DONALD HOLDER

Sound Design

SCOTT LEHRER & ALEX NEUMANN

Additional Set & Adaptations

MIKIKO SUZUKI MACADAMS

Hair & Wig Design

TOM WATSON

Fight Director

BH BARRY

Music Director / Conductor

JONATHAN MARRO

Dance Arrangements

ORAN ELDOR

Music Coordinator

JOHN MEZZIO

Marketing & Publicity Direction

BOND THEATRICAL

Interactive Marketing

ANDY DRACHENBERG

Tour Booking

THE BOOKING GROUP  
MEREDITH BLAIR

Casting

JASON STYRES

Executive Producer

CHARLIE STONE

Production Manager

NETWORKS PRESENTATIONS  
SHELBY STARK

Production Stage Manager

CLAIRE FARROKH

Company Manager

CHRISTOPHER T.P. HOLMAN

General Manager

GENTRY & ASSOCIATES  
STEVE VARON

Music Supervisor and New Orchestrations

TED SPERLING

Choreography Recreated by CHRISTOPHER EVANS

Original Choreography by

HOFESEH SHECHTER

Direction Recreated by SARI KETTER & SHELLEY BUTLER

Original Direction by

BARTLETT SHER

Originally produced on the New York stage by HAROLD PRINCE

2015 Broadway Revival produced by

JEFFREY RICHARDS JAM THEATRICALS LOUISE GUND

BROADWAY ACROSS AMERICA REBECCA GOLD STEPHANIE P. MCCLELLAND

BARBARA FREITAG & COMPANY/CATHERINE SCHREIBER & COMPANY GREENLEAF PRODUCTIONS ORIN WOLF PATTY BAKER

CAIOLA PRODUCTIONS THE NEDERLANDER ORGANIZATION KIT SEIDEL TENEX PARTNERS GABRIELLE PALITZ WILL TRICE

# CAST

(in order of appearance)

Tevye, a dairyman .....	YEHEZKEL LAZAROV
Golde, his wife .....	MAITE UZAL
Tzeitel, a daughter .....	KELLY GABRIELLE MURPHY
Hodel, a daughter .....	RUTHY FROCH
Chava, a daughter .....	NOA LUZ BARENBLAT
Shprintze, a daughter .....	JENNA HARWOOD
Bielke, a daughter .....	CARLY POST
Yente, a matchmaker .....	BROOKE WETTERHAHN
Motel, a tailor .....	DANIEL KUSHNER
Perchik, a student .....	SOLOMON REYNOLDS
Lazar Wolf, a butcher .....	ANDREW HENDRICK
Mordcha, an innkeeper .....	DANNY ARNOLD
Rabbi .....	DAVID SCOTT CURTIS
Mendel, his son .....	ELLIOT LAZAR
Avram, a bookseller .....	JONATHAN HASHMONAY
Grandma Tzeitel, Golde's grandmother .....	BROOKE WETTERHAHN
Fruma-Sarah, Lazar Wolf's first wife .....	ROSIE WEBBER
Yussel, the hatter / Nachum, the beggar .....	SCOTT WILLITS
Constable .....	JASON THOMAS SOFGE
Fyedka, a young man .....	JACK O'BRIEN
Sasha, his friend .....	ALEX STONE
Shaindel, Motel's mother .....	ANDREA MARIE BUSH
The Fiddler .....	ALI ARIAN MOLAEI
Villagers .....	DANNY ARNOLD, MORGAN COHEN, DAVID SCOTT CURTIS, EDDIEOMAR GONZALEZ-CASTILLO, JONATHAN HASHMONAY, ELLIOT LAZAR, RANDA MEIERHENRY, CARLYE MESSMAN, ALI ARIAN MOLAEI, MAX O'CONNELL, HONZA PELICHOVSKY, LAUREN BLAIR SMITH, ALEX STONE, ROSIE WEBBER, BROOKE WETTERHAHN, SCOTT WILLITS

## SWINGS

NICK BERKE, ANDREA MARIE BUSH, ANSLEY GRACE HAMILTON, JACOB NAHOR

## UNDERSTUDIES

*For Tevye:* DANNY ARNOLD, JONATHAN HASHMONAY; *for Golde:* RANDA MEIERHENRY, ROSIE WEBBER, BROOKE WETTERHAHN; *for Lazar Wolf:* DANNY ARNOLD, JONATHAN HASHMONAY; *for Yente:* ROSIE WEBBER, BROOKE WETTERHAHN; *for Tzeitel:* ANDREA MARIE BUSH, RANDA MEIERHENRY; *for Hodel:* ANDREA MARIE BUSH, RANDA MEIERHENRY; *for Chava:* ANSLEY GRACE HAMILTON, JENNA HARWOOD; *for Shprintze:* LAUREN BLAIR SMITH, MORGAN COHEN, ANSLEY GRACE HAMILTON; *for Bielke:* LAUREN BLAIR SMITH, MORGAN COHEN, ANSLEY GRACE HAMILTON, JENNA HARWOOD; *for Motel:* NICK BERKE; *for Perchik:* NICK BERKE, ALEX STONE; *for Fyedka:* NICK BERKE, ALEX STONE; *for Constable:* NICK BERKE, ALEX STONE; *for Mendel:* NICK BERKE; *for Grandma Tzeitel:* ANDREA MARIE BUSH, CARLYE MESSMAN; *for Fruma-Sarah:* ANDREA MARIE BUSH, RANDA MEIERHENRY

Dance Captain: HONZA PELICHOVSKY  
Fight Captain: NICK BERKE

THERE WILL BE ONE 15-MINUTE INTERMISSION



The use of any recording device, either audio or video, and the taking of photographs, either with or without flash, is strictly prohibited by law. Please turn off all electronic devices such as cellular phones, beepers and watches prior to the beginning of the performance.

# MUSICAL NUMBERS

## ACT ONE

"Prologue: Tradition" .....	Tevye and the Villagers
"Matchmaker, Matchmaker" .....	Hodel, Chava, and Tzeitel
"If I Were A Rich Man" .....	Tevye
"Sabbath Prayer" .....	Tevye, Golde, and the Villagers
"To Life" .....	Tevye, Lazar Wolf, and the Villagers
"Tevye's Monologue" .....	Tevye
"Miracle of Miracles" .....	Motel
"Tevye's Dream" .....	Tevye, Golde, Grandma Tzeitel, the Rabbi, Fruma-Sarah, and the Villagers
"Sunrise, Sunset" .....	Tevye, Golde, Perchik, Hodel, and the Villagers
"The Wedding" .....	The Villagers

## ACT TWO

Entr'acte .....	Orchestra
"Now I Have Everything" .....	Perchik and Hodel
"Tevye's Monologue (Reprise)" .....	Tevye
"Do You Love Me?" .....	Tevye and Golde
"The Rumor" .....	Yente and the Villagers
"Far From the Home I Love" .....	Hodel
"Chavaleh" .....	Tevye
"Anatevka" .....	The Villagers

## ORCHESTRA

Conductor / Keys: JONATHAN MARRO

Assistant Conductor / Accordion / Keyboard: GREG PALADINO

Violin: DEBORAH MOYER

Guitar / Mandolin: MCKINLEY FOSTER

Flutes / Clarinet: JEFFREY BEYER

Clarinets: ANDREW CLARK

Trumpet: SOPHIE MANOLOFF

Trombone: ISAAC KRAMER

Bass: JOHN CONVERTINO

Drums/Percussion: JOSHUA AZENBERG

Music Coordinator: JOHN MEZZIO

Keyboard Programming: STRANGE CRANIUM



# CAST



Yehezkel  
Lazarov



Maite  
Uzal



Andrew  
Hendrick



Brooke  
Wetterhahn



Kelly Gabrielle  
Murphy

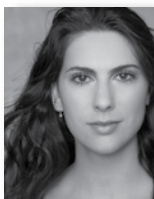

Ruthy  
Froch



Noa Luz  
Barenblat



Daniel  
Kushner



Solomon  
Reynolds



Jack  
O'Brien



Jason Thomas  
Sofge



# CAST



Danny  
Arnold

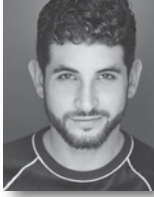

Nick  
Berke

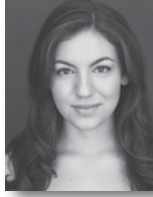

Andrea Marie  
Bush



Morgan  
Cohen



David Scott  
Curtis

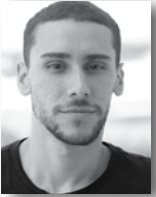

Eddieomar  
Gonzalez-Castillo

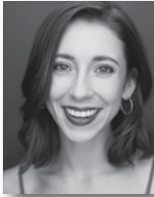

Ansley Grace  
Hamilton



Jenna  
Harwood

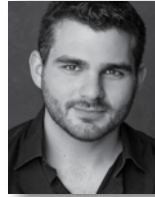

Jonathan  
Hashmonay

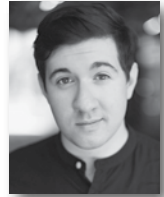

Elliot  
Lazar

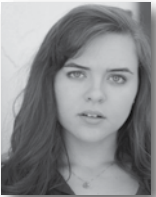

Randa  
Meierhenry



Carlye  
Messman



Ali Arian  
Molaei



Jacob  
Nahor



Max  
O'Connell



Honza  
Pelichovsky

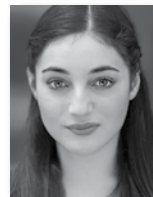

Carly  
Post



Lauren Blair  
Smith



Alex  
Stone



Rosie  
Webber



Scott  
Willits

# WHO'S WHO IN THE CAST

**YEHEZKEL LAZAROV** (*Teveye*) is an Israeli actor, director, and a multidisciplinary artist. Winning Theatre Awards for best actor, director, and choreographer. He began his career as a child star as a professional tap and ballet dancer and singer in theatre. After serving as a singer in a military band, he joined the Bat Sheva Dance Company. He then studied theatre at the Actors Centre in London before joining Geshen Theatre, The Cameri Theatre and The Habima (The National Theater of Israel) as an actor and director. His leading roles include *Mack the Knife*, *Figaro*, *Dorian Gray*, and more. Lazarov is the director, adaptor/writer, and set designer of all his works, including *Fathers & Sons*, *Lolita / Joan of Arc*, *Alice*, *Falling Out of Time*, and more. Lazarov is the artistic director and co-founder of Studio Ankori Middle and High School for creative thinking and entrepreneurship in Tel Aviv - Jaffa. Lazarov has played leading roles in more than 40 films and television productions, including *The Mentalist* (Russian version), *Waltz with Bashir* (Golden Globe Award for Best Foreign Language Film), *The Kindergarten Teacher* and *The Debt* (Israeli versions), and more. This is his third season of *Fiddler on the Roof* as Teveye. [www.yehzekellazarov.com](http://www.yehzekellazarov.com), @yehzekellazarov.

**MAITE UZAL** (*Golde*) graduated from the Musical Theatre Conservatory Program at the American Musical and Dramatic Academy (NYC). NYC credits: *Hippolytus* (Artemis), *Death of a Salesman* (u/s Linda Loman), *Uncle Vanya* (Marina, u/s Mrs. Voynitskaya), and *La Gran Semiramis* (Semiramis), which earned her Latin ACE and HOLA Awards. She has played the role of Camila, Daniela and Abuela Claudia in different productions of *In the Heights*. In film, she has shot the features *Little Galicia* and *Retry*, as well as multiple short films, the latest of which, *Olvido*, earned her Best Actress Awards at several international film festivals. She has originated the character Maite for the bilingual children's TV show *Trash Bash*. She dedicates this role to her mother. [www.maiteuzal.com](http://www.maiteuzal.com), @maiteuzal.

**ANDREW HENDRICK** (*Lazar Wolf*) is elated to return to the road with this masterful production. National Tour: *Fiddler on the Roof* (Constable), *Kinky Boots* (Hooch, US and China), *Bullets Over Broadway*, *Jekyll and Hyde*. Other credits: *Sister Act* (Joey), *1776* (Livingston), *The Little Mermaid* (Chef Louis), *Avenue Q* (Brian). Co-producer *Be More Chill* (Broadway, West End). Thanks to the *Fiddler* Team, Andrea Zee/Jason Styres Casting, About Artists Agency, and

to YOU, the audience, for returning to the theatre. Instagram: @andrewbhendrick.

**BROOKE WETTERHAHN** (*Yente, Grandma Tzeitel, Villager*). A true blessing (on my head) to return to the shtetl and cultivate joy after this period of social distance. Credits: *Broadway Rising Stars* (Town Hall NYC), *The 25th Annual...Spelling Bee* (Bristol Riverside Theatre), *Dragons Love Tacos* (TheaterWorksUSA), *Wild Thyme* (Artistic Stamp, 2021 Drama League Nom.). Many thanks & love to my inspiring *Fiddler* team, family, and friends! BFA NYU/Tisch: New Studio on Broadway. [www.brookewetterhahn.com](http://www.brookewetterhahn.com), @bjw615.

**KELLY GABRIELLE MURPHY** (*Tzeitel*) is delighted to be returning to Anatevka to share this story with you! Regional: *She Loves Me* (Amalia Balash), *Sweeney Todd* (Johanna), *Mamma Mia!* (Sophie), *Guys and Dolls* (Sarah Brown). BFA, Musical Theatre, University of Miami. Love and thanks to the entire *Fiddler* team, Daniel Hoff Agency, and her family. For Ellie Goldenberg. [www.kellygmurphy.com](http://www.kellygmurphy.com).

**RUTHY FROCH** (*Hodel*) is beyond grateful to be back on the road sharing this beautiful and important story. Ruthy has performed Off-Broadway, regionally, and in various workshops. Selected credits: *The Diary of Anne Frank* (Margot). Film/TV: *Gotti*, *Witness to the Truth*. BFA, NYU/Tisch: New Studio on Broadway. Incredibly proud to be Jewish. Love and gratitude to her family, Ally, Sari, Bart, Orin, Jason, Andrea, NETworks, and the entire *Fiddler* team. Sending all the love to the humans who inspire and encourage her daily. For Pa. [www.ruthyfroch.com](http://www.ruthyfroch.com); @itsruthyfroch.

**NOA LUZ BARENBLAT** (*Chava*) is thrilled and grateful to return to *Fiddler*. Regional: *Footloose* (Ariel), *The Bridges of Madison County* (Marian), *Hair* (u/s Sheila). Graduate of Baldwin Wallace Conservatory. Many thanks to Daniel Hoff Agency, the entire *Fiddler* team, her friends, and family. For Nonni. [www.noaluzbarenblat.com](http://www.noaluzbarenblat.com).

**JENNA HARWOOD** (*Shprintze*). After playing the lead role (Anne-Marie) in Disney Cruise Line's signature musical, Jenna is thrilled to make her national tour debut! BFA, Marymount Manhattan. So grateful to be telling the story of her ancestors. Infinite thanks to her parents, all friends and fam, and Avalon Artists Group. This is for Isobel. @itsjennaharwood.

**CARLY POST** (*Bielke*) is excited and grateful to return to Anatevka! Credits: *Pride & Prejudice* (SheNYC Arts), *Anything Goes*

(Muhlenberg SMT), Seth Rudetsky's *Plays in the House Jr.*, *The Early Night Show*, *Lyrics for Life*, and *Young Broadway Series*. TV/ Film: *Steamboats: Adventures in Learning*, *Sunny* (Pilot), *UGUS*, *Stomp Out Bullying*. Muhlenberg College '21. Represented by Stewart Talent and Bercy Talent. Thanks to Bartlett, Sari, Jason Styres, the whole *Fiddler* team, my family, and wonderful dog Rory. [www.carlypost.com](http://www.carlypost.com), @carlypost1.

**DANIEL KUSHNER** (*Motel*). National tour debut! Graduate of Brown University, BA History. Recent credits: *You're a Good Man Charlie Brown* (Charlie Brown), *Pippin* (u/s Pippin), *Urinetown* (Bobby), and *James and the Giant Peach* (Earthworm). A huge thank you to Bartlett Sher, Jason Styres, NETworks, and the entire *Fiddler* team for this opportunity, as well as Mom, Dad, and Grandpa for their support! Instagram: @danielkushner.

**SOLOMON REYNOLDS** (*Perchik*). Recent credits: *Il Barbiere di Siviglia* (Count Almaviva), *Messiah* (Tenor Soloist) *The Seasons* (Lucas), *La Traviata* (Gastone), *Die Zauberflöte* (Tamino), *Les Contes d'Hoffmann* (Nathanaël), and *Don Giovanni* (Don Ottavio).

**JACK O'BRIEN** (*Fyedka*) is thrilled to return to the stage with this amazing company and beautiful production. International Tour: *Shrek the Musical* (Shrek Alternate). National Tour: *Ghost the Musical* (u/s Sam/ Carl). Select regional: *South Pacific* (Lt. Cable), *Damn Yankees* (Joe Hardy), *Avenue Q* (Princeton/Rod). Millikin University graduate. Many thanks to the *Fiddler* team, family, and friends! Much love to husband Tony and fur-baby Judas. @johnjackobrien.

**JASON THOMAS SOFGE** (*Constable*). Credits: *From the House of the Dead* (Metropolitan Opera, National Opera de Paris, Staatsoper in Berlin), *The Merry Widow* (u/s Maitre'd, Metropolitan Opera), *Fatty No Friends* (Tommy Fatty, Soho Playhouse). Special thanks to the rockstar team at Firestarter Entertainment!

**DANNY ARNOLD** (*Mordcha*, *Villager*) Regional: *Jekyll & Hyde* (Archibald Proops), *Hands on a Hardbody* (Mike Ferris), *Guys & Dolls* (Harry the Horse) and *Newsies* (Theodore Roosevelt/Morris Delancey). Thanks to the *Fiddler* team, Avalon Artists, Jason Styres and infinite love to Mom & Dad. This one's for Lil. [www.danny-arnold.com](http://www.danny-arnold.com), @dannynarnold24.

**NICK BERKE** (*Swing*) is thrilled to return to Anatevka after a very long year-and-a-half away. National Tours: *A Chorus Line* (Greg, North America and Japan). Other: *Spamalot* (Swing, Ogunquit Playhouse), *A Chorus Line*

(Frank, The Public Theater Gala; Greg, The Wick; Al, Cortland Rep.), *West Side Story* (5 theaters in 5 years.) BFA, NYU/Tisch. New Studio on Broadway. @nickberke.

**ANDREA MARIE BUSH** (*Shaindel*, *Swing*) is thrilled to return to the *Fiddler* family for her second year! B.M., NYU Steinhart. Select credits: *Brigadoon* (Fiona MacLaren), *Little Women* (Meg March). Endless thanks to NETworks, Jason, and her family. For Sophee and Julia. @andreamariebush.

**MORGAN COHEN** (*Villager*) is a recent graduate of Boston Conservatory at Berklee, where she earned a BFA in Musical Theater with an emphasis in dance. She is honored and elated to perform in her dream show while making her national tour debut. All her love to Mom, Tati, and Mitch! Dedicated to Uncle Mitchell.

**DAVID SCOTT CURTIS** (*Rabbi*, *Villager*) moved to NYC from rural Michigan at age 50 to pursue a career in musical theater. So far, so good. National Tour: *Fiddler on the Roof*, *42nd Street*. Off-Broadway: *It Came from Beyond*, *The Frankenstein Musical*, *Geeks!* (Write Act Repertory). Regional: *Elf the Musical* (The Fireside Theatre). Other theater: *Oliver!*, *The 25th Annual Putnam County Spelling Bee*, *The Spitfire Grill*, *The Rocky Horror Show*, *Social Security*. [www.curtis-online.com](http://www.curtis-online.com) -Andrea, without your faith in me and your love, I would not have sufficient courage.-

**EDDIEOMAR GONZALEZ-CASTILLO** (*Villager*) grew up in South Florida. Training: Dreyfoos School of the Arts, BFA in Modern Performance from SUNY Purchase Conservatory of Dance, Western Australian Academy of Performing Arts (classical ballet). Dance: repertory by Jose Limon, Crystal Pite, Shannon Gillen, Tom Weinberger, Ana Maria Lucaci; UANA Dans Company (Dance Days International Contemporary Dance Festival, The Copenhagen International Choreography Competition, International Choreographic Competition Hannover); Alejandro Cerrudo (freelance artist); Visceral Dance Chicago; Bocatuya.

**ANSLEY GRACE HAMILTON** (*Swing*) is beyond grateful to be making her national tour debut as Broadway safely reopens across the country. Emerson College Alum, BFA, Musical Theatre. Endless thanks to the entire *Fiddler* team, my chosen family, and my immediate family. Mom, Dad, Barrett, and Jackson: All my love to you. @ansleygrace\_.

**JONATHAN HASHMONAY** (*Avram*, *Villager*). Originally from Israel and currently NY, Jonathan is ecstatic to join the tour of his favorite show! Penn State

Centre Stage: *Clybourne Park* (Jim, Tom/Kenneth), *Frog and Toad* (Toad), *110 in the Shade* (u/s Noah, File, HC). Norwegian Cruise: *Whiskey and Rye* (Singer).

**ELLIOT LAZAR** (*Mendel, Villager*) is an MFA graduate of the Boston Conservatory. He has performed across Canada and the US. Credits: *Another Roll of the Dice* (BWW San Diego Award Nom.), *Parade* (Leo Frank), *The Little Mermaid* (Flounder, Canadian Premiere). [www.elliottlazar.com](http://www.elliottlazar.com).

**RANDA MEIERHENRY** (*Villager*) is excited to be back on the road for another year of *Fiddler* fun! Regional: Plaza Theatrical Productions, Great Plains Theatre, Musical Theatre Heritage, The Great American Melodrama, and Prairie Repertory Theatre. Big thanks to Paul, Christa, and Will for performing with me in our living room for the past year and a half! @randameierhenry.

**CARLYE MESSMAN** (*Villager*) is grateful to be returning to Anatevka after our hiatus! So much love and thanks to Jason and the creative team, NETworks, and to my family for always supporting and believing in me! Extra love to the drummer in the pit!

**ALI ARIAN MOLAEI** (*The Fiddler, Villager*) is overjoyed at the return of live theatre and even more grateful to be back on tour, sharing this profoundly resonant story across the country. Recent graduate of Boston Conservatory. Favorite credits: *A Chorus Line* (Bobby), *Sons of the Prophet* (Charles Douaihy), *Body of Water* (Charlie). Many thanks to mom, Jasmyrn, Kimia, Sari, Jason, and CTG. For Mamani. @literallyali.

**JACOB NAHOR** (*Swing*). Credits: GroundWorks DanceTheater (Dancer), BODYSONNET (Director), *Fiddler on the Roof* (National Tour). Jake also performed at Jacob's Pillow's Inside/Out Festival and with Springboard Danse Montréal at Usine C. Graduate of Alvin Ailey and Fordham University. Postgraduate of Hubbard Street Professional Program. Thanks to Jason Styres! @jakenahor.

**MAX O'CONNELL** (*Villager*), from Cortland, NY, is a recent graduate of UNCSA's BFA Dance program. He would like to thank his parents and friends for all their support, and special thanks to the Halpin family, Mr. Matt Pardo, Mr. Jake Woods, and Ms. Cara DiPietro.

**HONZA PELICHOVSKY** (*Villager, Dance Captain*). This production marks Honza's return to *Fiddler* and to live theater. He is ecstatic to be dancing in front of an audience again and would like to dedicate his performance to Ben, Nancy, Adi, and to those supporting the resurgence of the arts.

**LAUREN BLAIR SMITH** (*Ensemble*), a graduate of UNCSA and Lincoln Center Kenan Fellowship candidate, is excited to make her national tour debut! Credits: *West Side Story*, *A Midsummer Night's Dream*, *The Crucible*, *Cinderella*, and founder of Lauren Blair Smith Dance Company in Singapore. Many thanks to her family, friends, teachers, students, and the *Fiddler* team! [www.laurenblairsmith.com](http://www.laurenblairsmith.com), @laurenblairsmith.

**ALEX STONE** (*Sasha, Villager*) is thrilled to be joining the *Fiddler* family in his national tour debut! Regional: *Jesus Christ Superstar* (Judas), *The Last Five Years* (Jamie), *Newsies the Musical* (Jack Kelly). Cincinnati-College Conservatory of Music MT'19. Endless love to my family, friends, Avalon Artist Group, and my dog Reno! [www.alexanderstone.net](http://www.alexanderstone.net), @justalexstone.

**ROSIE WEBBER** (*Fruma-Sarah, Villager*) is delighted to be back on the road after making her national tour debut with *A Gentleman's Guide to Love and Murder*. She has since recorded her first solo EP and performed both domestically and internationally. She is forever indebted to her teachers, Jason and team, and NETworks for the opportunities of a lifetime. [www.rosiewebber.com](http://www.rosiewebber.com), @therosiewebber.

**SCOTT WILLITS** (*Ensemble/Nachum/ Yussel*) is thrilled to be back for his second year with this wonderful production. Regional: *The Three Musketeers* (Classical Theater of Harlem). Dance: Earl Mosley's Diversity of Dance, Kenzo x H&M Fashion Show. Choreography: BAM Fisher, NJPAC's Victoria Theater. BFA, Ailey/Fordham. Thanks to his family and friends, Jason Styres, and the *Fiddler* team! @scottjy\_willits.

**JOSEPH STEIN** (*Book*). Broadway: *A Gentleman's Guide to Love & Murder*, *Dames at Sea*, Disney's *The Lion King*, *Nice Work If You Can Get It*. Film/TV: *Ma Rainey's Black Bottom* (Netflix), *Carousel* (PBS), *Six byondheim* (HBO), *SYTYCD*, *How You Look at It*. Off-Broadway: *Puffs*, *Midnight at the Never Get (York)*, *Pedro Pan*, *The Apple Boys*, *Neurosis*, *R.R.R.E.D.*, *War Boys*, *Money Talks*, *Trip of Love*, *iLLA*, *Missed Connections*, and 15 different Encores! productions. National Tours: *A Gentleman's Guide...*, *Anastasia*, *The King and I*, *Cinderella*, *The Lion King*, *White Christmas*. Other: *Magic Mike Live* (London/Las Vegas), *Dance Lab New York* (Josh Prince), *Wild* (The Black Iris Project), *Looking for Christmas* (Old Globe), Hartford Stage, NY Philharmonic, SF Symphony, Florida Studio Theatre, Shakespeare Theatre Company, Arrow Rock Lyceum, and others. Creative director of the Casting Collaborative, and founder of the Caucus for Independent Casting.



**JERRY BOCK** (*Music*) was born in New Haven on November 23, 1928. Thirty years later, he and Sheldon Harnick gave birth to *The Body Beautiful* in Philadelphia. In between was *Catch a Star* and *Mr. Wonderful* (starring Sammy Davis Jr.). Bock and Harnick's celebrated collaboration yielded five scores in seven years: *The Body Beautiful*, *Fiorello* (winner of the Broadway triple crown: Tony Award, NY Critics Circle Award, Pulitzer Prize for Drama), *Tenderloin*, *She Loves Me*, *Fiddler on the Roof* (nine Tonys, including Best Musical), *The Apple Tree* (and to have had Eddie Sauter as the original orchestrator of *The Apple Tree* was a gift to this composer beyond measure), and *The Rothschilds*. Bock and Harnick have been inducted into the Theatre Hall of Fame.

**SHELDON HARNICK** (*Lyricist*). Mr. Harnick is the recipient of a Tony and Drama Desk Award for Lifetime Achievement. His career began in the 1950s with songs in revues both on and off Broadway (e.g. "The Boston Beguine," "The Merry Little Minuet"). With Jerry Bock, he created a number of memorable musicals including *Fiorello* (Tony, Pulitzer Prize), *She Loves Me* (Grammy), and *Fiddler on the Roof* (Tony). Other collaborations: *Rex* (with Richard Rodgers), *A Christmas Carol* (with Michel Legrand), *A Wonderful Life* (with Joe Raposo), *The Phantom Tollbooth* (with Arnold Black/Norton Juster), and *The Audition* (with Marvin Hamlisch). He has written two musicals himself: *Dragons* and *A Doctor in Spite of Himself*. Mr. Harnick is a member of the Dramatists Guild and the Songwriters Guild.

**JEROME ROBBINS** (*Original Broadway Choreography and Direction*). Mr. Robbins is world renowned for his work as a choreographer of ballets, as well as his work as a director and choreographer in theater, movies, and television. His Broadway shows include *On the Town*, *Billion Dollar Baby*, *High Button Shoes*, *West Side Story*, *The King and I*, *Gypsy*, *Peter Pan*, *Miss Liberty*, *Call Me Madam*, and *Fiddler on the Roof*. His last Broadway production in 1989, *Jerome Robbins' Broadway*, won six Tony Awards including Best Musical and Best Director. Among the more than 60 ballets he created are *Fancy Free*, *Afternoon of a Faun*, *The Concert*, *Dances at a Gathering*, *In the Night*, *In G Major*, *Other Dances*, *Glass Pieces*, and *Ives*, *Songs*, which are in the repertoires of New York City Ballet and other major dance companies throughout the world. His last ballets include *A Suite of Dances*, created for Mikhail Baryshnikov (1994), *2 & 3 Part Inventions* (1994), *West Side Story Suite* (1995), and *Brandenburg* (1996). In addition to two Academy Awards for the film *West Side Story*, Mr. Robbins has received four

Tony Awards, five Donaldson Awards, two Emmy Awards, the Screen Directors' Guild Award, and the NY Drama Critics Circle Award. Mr. Robbins was a 1981 Kennedy Center Honors Recipient and was awarded the French Chevalier dans l'Ordre National de la Legion d'Honneur. Mr. Robbins died in 1998.

**BARTLETT SHER** (*Original Director*) is a Resident Director at Lincoln Center Theater, where he won a Tony Award for his production of *South Pacific* (which he also directed in London and Australia), and was nominated for Tony Awards for his LCT productions of *My Fair Lady*, *Oslo* (2017 Tony and Obie Awards for Best Play; also National Theatre, London), *The King and I* (also London), *Golden Boy*, *Joe Turner's Come and Gone*, *Awake and Sing!*, and *The Light in the Piazza*. His other LCT productions include *Blood and Gifts* and *Women on the Verge of a Nervous Breakdown* (also London). Broadway: Aaron Sorkin's adaptation of *To Kill a Mockingbird* (Tony nom.), *Fiddler on the Roof* (Drama Desk Award), *The Bridges of Madison County*. Off-Broadway: *Waste* (Best Play Obie Award), *Cymbeline* (Callaway Award; also Royal Shakespeare Company), *Don Juan*, *Pericles* (TFANA, BAM). He was the Artistic Director of Seattle's Intiman Theatre (2000–2009) and was previously Company Director for the Guthrie Theater and Associate Artistic Director at Hartford Stage. Opera: *Rigoletto* (Staatsoper); *Romé et Juliette* (Metropolitan Opera, Salzburg, Milan, Chicago); *Faust* (Baden Baden); *Two Boys* (ENO, Metropolitan Opera); *Barbiere di Siviglia* (Baden Baden, Metropolitan Opera); *Otello*, *Il Les Contes d'Hoffmann*, *Le Comte Ory*, *L'Elisir d'Amore* (Metropolitan Opera); *Mourning Becomes Electra* (Seattle Opera, New York City Opera). He serves on the board of the Society of Stage Directors and Choreographers. Bart is currently directing a chamber opera production of Lynn Nottage's *Intimate Apparel* at Lincoln Center Theater, with a score by Ricky Ian Gordon. His film of *Oslo* premiered on HBO in May.

**HOFESH SHECHTER** (*Original Choreography*). Israeli born, UK-based choreographer Hofesh Shechter began his professional dance career with Tel Aviv's Batsheva Dance Company and made his choreographic debut in the UK in 2003 with *Fragments*, followed by *Cult*, *Uprising*, and *In Your Rooms*. He is Artistic Director of the UK-based Hofesh Shechter Company, formed in 2008 and the company are resident at Brighton Dome. Shechter is an Associate Artist of Sadler's Wells and Artist-in-Residence of Gauthier Dance (2021–2023). Hofesh Shechter's repertoire for the company also includes *The Art of Not Looking Back* (2009), *Political Mother*:

*The Choreographer's Cut* (2011), *Sun* (2013), *barbarians* (2015), *Grand Finale* (2017), *SHOW* (2018), *POLITICAL MOTHER UNPLUGGED* (2020) and *Double Murder* (2021). He has directed two dance films, *Hofesh Shechter's Clowns* and *POLITICAL MOTHER: The Final Cut*. Shechter has choreographed for leading international dance companies and for the Metropolitan Opera (NY), UK's Royal Court Theatre, the National Theatre, and for BBC 4's drama *Skins*. He has received many prizes, including an Audience Choice Award at the Place Prize 2004 for *Cult*, the British Theatre Institute's Award for Excellence in International Dance (2011), a Tony Nomination for his work on *Fiddler on the Roof* (2016), and was nominated for an Olivier Award for Best New Dance Production for *Grand Finale* (2018). In 2018, he was awarded an honorary OBE for Services to Dance.

**TED SPERLING** (*Music Supervisor and New Orchestrations*). Broadway: *My Fair Lady*, *Fiddler on the Roof*, *The King and I*, *South Pacific*, *Guys and Dolls*, *The Light in the Piazza* (Tony, Drama Desk Awards); *Dirty Rotten Scoundrels*, *The Full Monty*, *Titanic* (actor), *Kiss of the Spider Woman*, *How to Succeed...*, *My Favorite Year*, *Drood*, *Sunday in the Park with George*. Off-Broadway: *Red Eye of Love*, *The Other Josh Cohen*, *Striking 12*, and *See What I Wanna See* (all as director); *A Man of No Importance*, *Saturn Returns*, *A New Brain*, *Floyd Collins*, *Romance in Hard Times* (as music director). Artistic Director of Master Voices, [www.mastervoices.org](http://www.mastervoices.org). For more info, visit [www.tedsperling.net](http://www.tedsperling.net).

**MICHAEL YEARGAN** (*Set Design*). Theatre credits include designs for regional theatres in America, London's West End, Broadway, and Off-Broadway, including *My Fair Lady*, *Oslo*, *The King and I* (Tony noms.); *The Bridges of Madison County*, *The Light in the Piazza*, *South Pacific* (Tony, Drama Desk Awards); *Awake and Sing*, *Cymbeline*, *Joe Turner's Come and Gone*, *Blood and Gifts*, and *Golden Boy*. Opera credits include San Francisco Opera, Chicago Lyric, Royal Opera House, La Scala, the Vienna Staatsoper, and 10 productions at The Met. He is a professor of Stage Design at the David Geffin School of Drama at Yale University.

**CATHERINE ZUBER** (*Costume Design*). Broadway: *Moulin Rouge! The Musical*, *Mrs. Doubtfire*, *My Fair Lady* (Tony), *The King and I* (Tony and Olivier); *War Paint*, *Golden Boy*, *How to Succeed in Business Without Really Trying*, *Born Yesterday*, *Edward Albee's Seascape*, *Dinner at Eight*, *Twelfth Night* (Tony noms.); *The Royal Family*, *South Pacific*, *The Coast of Utopia*, *The Light in the Piazza*, *Awake and Sing!* (Tonys); *The Bridges of Madison County*,

*Gigi*, *The Big Knife*, *Joe Turner's Come and Gone*, *Ivanov*, *Triumph of Love*, *Women on the Verge...*, *Macbeth*, *Doubt*, *The Sound of Music*, and *The Red Shoes*, among others. Off-Broadway: BAM/Old Vic's *The Bridge Project* (2009 – 2011). Opera: *Two Boys*, *L'Elixir of Love*, *Tales of Hoffman*, *Barber of Seville*, *Compte d'Ory* (Metropolitan Opera). TV: *Oslo* (HBO); *The Sound of Music*, *Peter Pan* (NBC/Universal). Irene Sharaff Lifetime Achievement Award, Theater Hall of Fame.

**DONALD HOLDER** (*Lighting Design*). Broadway: *The Lion King* and *South Pacific* (Tony Awards); *The King and I*, *Oslo*, *The Bridges of Madison County*, *Golden Boy*, *Ragtime*, *Les Liaisons Dangereuses*, *A Streetcar Named Desire*, *Movin' Out*, *Gem of the Ocean*, *Juan Darien* (all Tony noms.); *Paradise Square*; *Tootsie*; *Kiss Me, Kate*; *She Loves Me*; *Spiderman: Turn Off the Dark*, *Big Fish*; *Bullets Over Broadway*; *Annie*; *Cyrano de Bergerac*; *The Boy from Oz*; and many others. Off-Broadway: *A Midsummer Night's Dream* (TFANA), *Blood and Gifts*, *Happiness* (LCT) and many others. Opera: *Porgy and Bess*, *Rigoletto*, *Two Boys*, and *The Magic Flute* (Metropolitan Opera). TV: *The Marvelous Mrs. Maisel*, *Smash*.

**SCOTT LEHRER** (*Sound Design*) received the first Tony awarded to Sound Design for the Lincoln Center Theater revival of *South Pacific*. Recent Broadway: *The Music Man*; *To Kill a Mockingbird*; *Carousel*; *Hello, Dolly!*; *The Front Page*; *Shuffle Along...*; *Fiddler on the Roof*; *The King and I*; *Honeymoon in Vegas*; *A Delicate Balance*; *A Raisin in the Sun*; *Betrayal*; *Lucky Guy*, *Chaplin*; (Drama Desk Award), *Death of a Salesman*, the long running revival of *Chicago*, and 50 City Center Encores!. As a music producer and engineer, projects include the Broadway cast recording of *An American in Paris* (Grammy nom.), Loudon Wainwright III's Grammy-winning *High Wide and Handsome*, Bebe Neuwirth's *Porcelain*, and Meredith Monk's *mercy*.

**TOM WATSON** (*Hair & Wig Design*). Head of the wig and makeup department at the Metropolitan Opera. He has designed more than 70 Broadway productions. Current and recent designs include *Bright Star*, *Wicked*, *King Kong*, *Rock of Ages*, *Annie*, *You Can't Take It with You*, *The King and I*, *My Fair Lady*, *The Sound of Music* (Tour), and *Dames at Sea*.

**JASON STYRES** (*Casting*). Broadway: *A Gentleman's Guide to Love & Murder*, *Dames at Sea*, Disney's *The Lion King*, *Nice Work If You Can Get It*. Film/TV: *Ma Rainey's Black Bottom* (Netflix), *Carousel* (PBS), *Six by Sondheim* (HBO), *SYTYCD*, *How You Look at It*. Off-Broadway: *Puffs*, *Midnight at the Never Get (York)*, *Pedro Pan*, *The Apple Boys*,

*Neurosis, R.R.R.E.D., War Boys, Money Talks, Trip of Love, iLLA, Missed Connections*, and 15 different Encores! productions. National Tours: *A Gentleman's Guide...*, *Anastasia*, *The King and I*, *Cinderella*, *The Lion King*, *White Christmas*. Other: *Magic Mike Live* (London/Las Vegas), *Dance Lab New York* (Josh Prince), *Wild* (The Black Iris Project), *Looking for Christmas* (Old Globe), Hartford Stage, NY Philharmonic, SF Symphony, Florida Studio Theatre, Shakespeare Theatre Company, Arrow Rock Lyceum, and others. Creative director of the Casting Collaborative, and founder of the Caucus for Independent Casting.

**ORAN ELDOR** (*Dance Arrangements*). Orchestrations and arrangements for John Legend, Andrea Bocelli, Kristin Chenoweth, Hugh Jackman, Deborah Voigt, New York Philharmonic, Disney Parks, L.A. Philharmonic, New York Pops, Alan Menken, *My Life is a Musical*, *The Great American Mousical*, *Ring Them Bells* (PBS), *From Dust to Dreams* (PBS). Composer of *Sesame Street* (Israel), *Peg + Cat* (PBS), and musicals *Persephone Unplugged*, *Damascus Square*, *Sex Today Love Tomorrow*. Composer in Residence with Salome Chamber Orchestra. His work has been performed in Carnegie Hall, Lincoln Center, *Great Performances* (PBS), Hollywood Bowl, in London at the Royal Opera House, in France with the Orchestre National des Pays de la Loire, at Schloss Elmau in Germany, the Verbier Festival in Switzerland, and other venues in Europe, Australia and across the US. Composition Fellow at the Royal Opera House, London. BMI Musical Theater Workshop. Berklee College of Music graduate. Born and raised in Israel, Oran quickly became one of the top music directors and composers for Israeli theater, working at Habima National Theater, The Cameri Theater of Tel Aviv, and Lessin Theater, as well as teaching in the leading theater programs in the country.

**JOHN MEZZIO** (*Music Coordinator*) has conducted national tours including *State Fair* starring John Davidson, *Victor Victoria* starring Toni Tennille, and *Cinderella* starring Eartha Kitt and Deborah Gibson. Additionally, Mr. Mezzio was Associate Conductor for Andrew Lloyd Webber's *Starlight Express* at the Las Vegas Hilton. National Tours: *Oklahoma!*, *The Producers*, *Spring Awakening*, *Memphis*, *Beauty and the Beast*, and *Elf the Musical*.

**SARI KETTER** (*Tour Director*). Selected Associate/Assistant Directing: *To Kill a Mockingbird* (Broadway), *Fiddler on the Roof* (Broadway, National Tour) *The King and I* (London Palladium, National Tour), *My Fair Lady* (Lincoln Center Theater, National Tour); Guthrie Theater (12 years),

Arena Stage, Denver Center Theatre, Seattle Repertory Theater, Steppenwolf at Lincoln Center Theater, The Acting Company, Playwrights Horizons, Hartford Stage. Selected Directing: Guthrie Theater, Idaho Shakespeare Festival, Intiman Theater, Great Lakes Theater, Portland Stage, Shakespeare Santa Cruz, Minnesota Orchestra, Houston Symphony, St. Louis Symphony, Pittsburgh Symphony, St. Paul Chamber Orchestra.

**SHELLEY BUTLER** (*Tour Director*) has over thirty Broadway, Off-Broadway, and regional credits, and has worked extensively with writers on new plays and musicals. Recent: Lucas Hnath's *A Doll's House Part 2* (world premiere, South Coast Repertory) *Beautiful: The Carole King Musical* (Japanese premiere, Imperial Theatre in Tokyo). She has directed and developed work across the country for Ars Nova, Primary Stages, EST, WP Theater, Hartford Stage, South Coast Repertory, Denver Center Theatre Company, Yale Repertory Theatre, Repertory Theatre of St. Louis, Pioneer Theatre Company, Geva, The Old Globe, Contemporary American Theater Festival, Milwaukee Repertory Theater, New York Stage and Film, PlayPenn, New Dramatists, New Georges, The Playwright's Realm, Keen Company, and The Lark. Shelley is the recipient of a Drama League Directing Fellowship, a 2005 Director's Guild of America Trainee, a member of SDC, the Lincoln Center Directors' Lab, and the WP Directors Lab. Shelley spent two seasons as artistic associate in charge of new play development for Hartford Stage and three seasons as artistic associate for Great Lakes Theater Festival. [www.shelleybutler.com](http://www.shelleybutler.com)

**CHRISTOPHER EVANS** (*Tour Choreography*) began his career with Hofesh Shechter Company, touring worldwide as one of its founding members. During this time, he collaborated on Jonathan Lunn's *Reading Rooms*, a dance/text interplay working with Alan Rickman, Juliet Stevenson, and Miranda Richardson. Chris has been a member of Gecko Theatre since 2011, devising and performing in all their shows with *Missing*, *Institute*, and *The Wedding* currently touring worldwide. He continues a creative relationship with Hofesh Shechter as an associate, joining him on projects with Gothenburg Ballet, Nederlands Dans Theater and The Metropolitan Opera's creation *Two Boys*. After co-writing *The Dreamer*, a co-production with the Shanghai Dramatic Arts Centre, Chris is now balancing his own creations with being Associate Movement Director for *Harry Potter and the Cursed Child* in London.

**BH BARRY** (*Fight Director*) has collaborated with Bart Sher on various productions: *Golden*

Boy, Gounod's *Roméo et Juliette* and Verdi's *Otello*. His awards include a Drama Desk, Obie, and Tony Honor recognizing his lifetime excellence in theatrical stage combat.

**JONATHAN MARRO** (*Music Director/Conductor*) is grateful to rejoin NETworks with this incredible group of artists for *Fiddler on the Roof*! He is an alum of the University of Southern Maine, where he received his music and theatre training. Other NETworks' productions: *Shrek The Musical* (International), *Elf the Musical*, and *Dirty Dancing*. A huge thank you to my *Fiddler* family, who have given me the opportunity to grow into this role over the years through all their encouragement and support!

**KATHY FABIAN** (*Props Supervisor*). Broadway: *American Son*, *Bernhardt/Hamlet*, *Pretty Woman*, *The Parisian Woman*, *Time and the Conways*, *Indecent*, *Sunday in the Park with George*, *Falsettos*, *Fiddler on the Roof*, *On Your Feet!*, *The King And I*, *An American In Paris*, *The Realistic Joneses*, *If/Then*, *Rocky*, *The Bridges of Madison County*, *I'll Eat You Last*, *Kinky Boots*, *Lucky Guy*, *Chaplin*, *Nice Work If You Can Get It*, *A Streetcar Named Desire*, *Stick Fly*, *The Normal Heart*, *House of Blue Leaves*, *Anything Goes*, *Fences*, *A Behanding in Spokane*, *Race*, and *Fela!*. Off-Broadway: *The Hard Problem* (LCT), *Mary Jane* and *Othello* (NYTW). TV: *Sesame Street*.

**CLAIRE FARROKH** (*Production Stage Manager*) is thrilled to be back on the road joining the incredible *Fiddler* company! National Tour: *The SpongeBob Musical* (ASM). Regional Theatre: Geva Theatre Center, Colorado Shakespeare Festival, McCarter Theatre Center, Bay View Music Festival. BFA: Carnegie Mellon University (2019). @claire.farrokh.

**CHRISTOPHER T.P. HOLMAN** (*Company Manager*) has managed tours across the globe, including Disney's *The Lion King* (Singapore) and the North American tours of *Jesus Christ Superstar* with Carl Anderson and Ted Neeley, *Peter Pan* with Cathy Rigby, *Rudolph the Red Nosed Reindeer*, and Disney's *The Little Mermaid*.

**GENTRY & ASSOCIATES** (*General Management*) has managed more than 100 touring theatrical productions globally over the past 25 years. Current and upcoming productions include *1776*, *Anastasia*, *The Band's Visit*, *Blue Man Group*, *Charlie and the Chocolate Factory*, *Fiddler on the Roof*, *Hairspray*, *Les Misérables*, *The Prom*, *To Kill a Mockingbird*, and *Waitress*.

**BOND THEATRICAL** (*Marketing & Publicity Direction*) is an independently owned booking, marketing and publicity company

for live entertainment productions. Current marketing and publicity shows include *1776*, *Anastasia*, *Dear Evan Hansen*, *Diana*, *Escape to Margaritaville*, *Fiddler on the Roof*, *Jagged Little Pill*, *Moulin Rouge! The Musical*, *Rodgers & Hammerstein's Oklahoma!*, *The Band's Visit*, *The Phantom of the Opera* on Broadway, *The Prom* and *Tina: The Tina Turner Musical*. Current tour marketing and booking shows include 9 to 5: *The Musical*, *A Soldier's Play*, *An Officer and a Gentleman*, *Annie*, *Blue Man Group*, *Cats*, *Clue*, *Clueless*, *Company*, *Diana*, *Dr. Seuss' How the Grinch Stole Christmas! The Musical*, *Dick Clark's American Bandstand Rockin' On*, *Girl from the North Country*, *Jesus Christ Superstar*, *Kathleen Turner: Finding My Voice*, *Lempicka*, *Love Actually Live*, *The Lehman Trilogy*, *May We All*, *Spamilton*, *The Brat Pack*, and *What the Constitution Means to Me*.

**THE BOOKING GROUP** (*Tour Booking*). Since its inception in 1996, The Booking Group has represented 26 Tony Award® winning Best Musicals and Plays. Current touring productions: *Hamilton*, *Dear Evan Hansen*, *Come From Away*, *The Book of Mormon*, *To Kill a Mockingbird*, *Mean Girls*, *My Fair Lady*, *Pretty Woman*, *Tootsie*, *Anastasia*, *Chicago*, *Escape to Margaritaville*, *Fiddler on the Roof*, *Freestyle Love Supreme*, *Hairspray*, *Rent: 25th Anniversary Farewell Tour*, *The Play That Goes Wrong*, and *Waitress*. Future productions include: *1776*, *MJ*, *Six*, *Tina: The Tina Turner Musical*, and *West Side Story*.

**CHARLIE STONE** (*Executive Producer*). Broadway: *The Band's Visit* (Tony), *A Bronx Tale*, *The Glass Menagerie* (Tony nom.), *Dead Accounts*, *Once* (Tony), and *Seminar*. Current national tours: *Charlie and the Chocolate Factory*, *Fiddler on the Roof*, and *The Band's Visit*. He is a graduate of Roger Williams University and resides in New Jersey.

**NETWORKS PRESENTATIONS** (*Producer*) is an industry-leading producer of touring theatrical productions, committed to delivering quality entertainment to audiences worldwide for more than 25 years. Current and upcoming productions include *1776*, *Anastasia*, *The Band's Visit*, *Blue Man Group*, *Charlie and the Chocolate Factory*, *Fiddler on the Roof*, *Hairspray*, *Les Misérables*, *The Prom*, *To Kill a Mockingbird*, and *Waitress*. [www.networkstours.com](http://www.networkstours.com).



**FIDDLER ON THE ROOF TOUR STAFF**

Opening Night: October 23, 2018  
The Kimmel Center, Philadelphia, PA

**GENERAL MANAGEMENT**

Gentry & Associates, Inc.  
Gregory Vander Ploeg,  
Elisabeth Bayer, Steve Varon,  
Pearce Landry-Wegener

**PRODUCTION MANAGEMENT**

NETworks Presentations LLC  
Jason Juenker  
Hector Guivas, pesci, Shelby Stark, Walker White

**COMPANY MANAGEMENT**

CHRISTOPHER T.P. HOLMAN  
Assistant Company Manager: Madi J. Rutledge

**EXCLUSIVE TOUR BOOKING**

THE BOOKING GROUP  
Meredith Blair  
Rich Rundle and Brian Brooks  
www.thebookinggroup.com

**TOUR MARKETING & PUBLICITY DIRECTION  
BOND THEATRICAL  
bondtheatrical.com**

DJ Martin Temah Higgins Mollie Mann  
Marc Viscardi Wendy Roberts  
Melissa Cohen Simon Rosales  
Phillip Aleman  
Steph Kelleher Adrienne McKissick  
Bailey Ford Adrienne Richards Janiya Wade

**CASTING**

Casting Director..... Jason Styres  
Casting Associate..... Andrea Zee

**PRODUCTION STAGE MANAGER .....CLAIRE FARROKH**

Assistant Stage Manager ..... Isabella Carpio-Martinez  
Covid Safety Manager ..... Brad Siebeking  
Associate Choreographer & Assistant Director ..... Marla Phelan  
Assistant Choreographer ..... Jessica Althiller  
Associate Scenic Designers ..... Mikiko Suzuki MacAdams, Joo Hyun Kim  
Assistant Scenic Designer ..... Christopher Thompson  
Associate Costume Designer ..... Patrick Bevilacqua  
Assistant Costume Designers ..... Wilberth Gonzalez, Dani Lamb  
Associate Lighting Designer ..... Karen Spahn  
Assistant Lighting Designers ..... Jane Chan, Charlotte McPherson  
Associate Sound Designer ..... Alex Neumann  
Electronic Music Design ..... Hiro Iida for Strange Cranium Productions  
Makeup Designer ..... Tommy Kurzman  
Fight Coordinator ..... David Ferguson  
Prop Supervision ..... Propstar, Kathy Fabian  
Dialect Coach ..... Kristin Flanders  
Music Copying ..... Balint Varga  
Dance Captain ..... Honza Pelichovsky  
Fight Captain ..... Nick Berke

**HEAD CARPENTER ..... MATTHEW LANG**

Assistant Carpenter ..... Jesh Myers  
Flyman ..... Thomas Willson  
Head Electrician ..... Brandon Hawkinson  
Assistant Electrician ..... Jeremy Warsitz  
Production Electrician ..... Carl Gosselin  
Moving Lights Programmer ..... Bridget Chervenka  
Head Audio ..... Brian Davis  
Assistant Audio ..... Brittany Ozanich  
Production Audio ..... Mason Wisecup  
Head Props ..... Sara Sharos  
Head Wardrobe ..... Emily Elizabeth Glover  
Assistant Wardrobe ..... Myles Fitts  
Head Hair & Makeup ..... Bryon McDonald  
Physical Therapy ..... NEUROTOUR, Physical Therapy Inc.  
Production Videographer ..... HMS Media  
Production Photographer ..... Joan Marcus  
Tour Social Media ..... Andy Drachenberg  
Website ..... AKA  
Legal Counsel ..... F. Richard Pappas, Esq.  
Accounting ..... NETworks Presentations LLC  
HR & Payroll Services ..... Human Resources Inc.  
Trucking ..... Clark Transfer  
Merchandising ..... Max Merchandising/Randi Grossman  
Merchandise Manager ..... TBD  
Production Assistants ..... Griffin Dohr, Erin Mittman, Cheyenne Oliver

**Insurance Broker Services**

Maury Donnelly and Parr, Inc.  
Robert B. Middleton, Sr. and Meghan Coleman

**Financial Services and Banking Arrangements by**

Signature Bank

**FOR NETWORKS PRESENTATIONS**

Chief Executive Officer ..... Ken Gentry  
President ..... Orin Wolf  
Chief Financial Officer ..... Scott W. Jackson  
Chief Operating Officer ..... Jennifer Aridzzone-West  
Chief Producing Officer ..... Seth Wenig  
Executive Producers ..... Charlie Stone, Trinity Wheeler  
Operations Director ..... Pearce Landry-Wegener  
Covid Safety Director ..... Jack Stephens  
Operations Manager ..... Curt Owens  
Executive Asst. to the President ..... Hannah Rosenthal  
Senior Director of Finance ..... John Kinna  
Controller ..... Jennifer Gifford  
Director of Tour Accounting ..... Laura S. Carey  
Tax Director ..... Pat Guerieri  
Associate Tax Accountant ..... Kim Ngan Tran  
Sr. Director Booking and Engagements ..... Mary K. Witte  
Director, Booking and Engagements ..... Colin Byrne  
Booking and Administrative Asst ..... Jenny Wallisch  
Director of Sales ..... Zach Stevenson  
Director of Marketing ..... Heather Hess  
Sr. Dir., General Management ..... Gregory Vander Ploeg  
General Managers ..... Elisabeth Bayer, Steve Varon,  
Pearce Landry-Wegener  
Sr. Dir., Production Management ..... Jason Juenker  
Senior Production Manager ..... Hector Guivas  
Production Managers ..... Shelby Stark, Walker White, pesci  
Music Coordinator ..... John Mezzio  
Administrative Assistant ..... Buddy Piccolino  
Warehouse Manager ..... Brad Korff  
Warehouse Costume Manager ..... Bobby Maglaughlin

**CREDITS**

Scenery fabricated and painted by Global Scenic Services, Inc., Bridgeport, CT. Scenery built, painted, and electrified by Hudson Scenic Studio and Production Resource Group. Lighting equipment from Production Resource Group. Sound equipment from Sound Associates. Rigging Equipment from Christie Lites. Yamaha piano provided courtesy of Faust Harrison Pianos and Yamaha Artists Services Inc. Costumes by Euroco Costumes; John Cowles; Arel Studio; Angels Costumes, London; and Arnold S. Levine. Makeup provided by M A C. Challah provided by LOCAL CHALLAH PARTNER

**SPECIAL THANKS**

Special thanks to Bra\* Tenders for hosiery and undergarments, BrenBri Properties, Rabbi Lawrence A. Hoffman, Rebecca Korbin, Alisa Solomon, Kelly Hall-Tompkins, The Art of Shaving

**Production Travel & Housing by**

Janice Kessler, Carlson Wagonlit Travel  
& Road Concierge, an ALTOUTR Company

Rehearsed at GIBNEY STUDIOS, New York, NY

Technical Rehearsals and Previews held at the Landmark Theatre in Syracuse, NY and the Columbia County Performing Arts Center in Evans, GA, Matt Jameson, General Manager; Nederlander National Markets, John McCall, Director of Programming

www.FiddlerMusical.com



Backstage employees are represented by the International Alliance of Theatrical Stage Employees (or I.A.T.S.E.).



The Director and Choreographer are members of the Society of Stage Directors and Choreographers, Inc., an independent national labor union.



United Scenic Artists represents designers and scenic artists for the American Theatre.

# Board Chair Message + Contributors



Welcome back to Broadway @ the Ordway, to *Fiddler on the Roof*, and to the treasured experience of sharing a few magical hours at an uplifting performance with friends and family. It's been a while since we have been able to gather together for a holiday production, so this season feels particularly special.

One of the core values of the Ordway is sharing stories through live performance. Presenting musicals like *Fiddler on the Roof* wouldn't be possible without your ticket purchases as well as contributions. And it is because of donations from the

individuals and organizations listed on the following pages that the Ordway is able to engage the most talented actors, musicians, design teams, and crews to fill the stages with memorable programming for you.

As you consider your year-end giving, I encourage you to become an Ordway Friend with a gift of \$60 or more. Your support will make it possible to continue to present the best of Broadway @ the Ordway productions, concerts featuring preeminent artists, and family-focused programming like the Flint Hills Family Festival. Plus, you'll receive a full year of benefits! For those you who are already donors, I extend my deepest gratitude for your generous support.

Thank you so much for spending some of your holiday season with the Ordway. We hope you'll join us for the rest of the shows in the 2021-2022 Broadway @ the Ordway season.

**Brad Wood | Board Chair**

## Leadership Circle

The Ordway is deeply grateful to the following individuals for their generous annual contributions of \$1,500 or more in support of artistic, arts education and community engagement programs, and maintenance of the Ordway.

### \$50,000+

Allen and Carmen Arvig  
Frederic R. Coudert Foundation  
Gilman and Marge Ordway

### \$25,000-\$49,999

Ruth and John Bergerson  
Bill Bluhm and Christine Sand  
Ruth and John Huss  
Jan Kispert  
David and Diane Lilly,  
Peravid Foundation  
Rosa Miller  
Bill and Anne Parker  
Dwight and Marjorie Peterson

### \$10,000-\$24,999

Penny Bond and Chuck Grimsrud  
David and Mary Choate  
Dellwood Foundation  
William and Terry (Jan) Dircks  
William and Bonnie Frels  
William D. Gullickson, Jr.  
Tom and Susan Handley  
Mark and Terri Henneman  
Mike and Kara Johnson  
Bill and Jane Johnson,  
Noreen Charitable Trust

James E. Johnson and  
Lucy R. Jones  
Eileen and Dick Kalow  
Susan and Edwin McCarthy  
Richard and Nancy Nicholson  
Nicholson Brothers Fund of  
The Saint Paul Foundation;  
David and Barbara Nicholson,  
Ford J. and Catherine T. Nicholson,  
Richard and Nancy Nicholson,  
Todd and Martha Nicholson  
John and Marla Ordway  
Beverly and Donald Oren  
Jeannine Rivet and Warren Herreid  
Christine Sagstetter  
William and Susan Sands  
Doug and Carol Skanse  
Family Foundation  
Craig Solem and Gregory Clark  
Dr. and Mrs. Paul L. Trump  
Liz and Tim Welsh  
Brad Wood and  
Colleen McGough-Wood

### \$5,000-\$9,999

Anonymous  
Robert and Diane Awsumb  
Bakken Family WRC Foundation  
George and Denise Bergquist  
Geraldine and Eugene Berwald  
Jim Block and Dawn Block  
Judith Bond  
Amanda and Michael Brinkman  
Jeannie Burns Buckner  
Ann C. and Michael V. Ciresi  
Michael Dougherty and  
Lucy Clark Dougherty  
Julia W. Dayton  
Mike and Therese Gahler

Patrick Garay-Heelan and  
Erin Heelan  
James and Joan Gardner  
Rajiv Garg and Sangeeta Jain  
Laura E. Halferty  
Hallberg Family Foundation  
Jon and Beverly Holt  
Knox Foundation  
Twinks Irvine  
Scott and Catherine Kirkland  
David and Laurel Kuplic  
Gregory and Darla Landmark  
John Lunseth  
Matt Majka/Minnesota Wild  
Elizabeth B. Myers  
Mary and Joel Nease  
Phil and Cassy Ordway,  
Nushka Fund  
Mr. and Mrs. T.R. Quesada  
Kimberly and Randy Randolph  
Ed and Jenni Ryan  
Dale Schulz and Amanda Sill  
Douglas Voegeli  
Ted and Nancy Weyerhaeuser  
John and Judy Wolak  
Ray Wolf

### \$2,500-\$4,999

Anonymous  
Dennis and Beth Berry  
Kurt and Susan Bjorklund  
Patrick J. Bradley and  
Patty A. Carney-Bradley  
Brian T. Brakke  
Gloria Chadima  
Gretchen and David Cray  
Charles and Barbara Donatelle  
Steve and Traci Egly

Steven and Catherine Engle  
 Jeff and LeeAnn Ettinger  
 Pat and Carol Goff  
 Christopher and Ann Hilger  
 Helene Houle  
 Brenda L. Johnson  
 Charlotte and Ward Johnson  
 Gerry Knight and Rebecca Prentis  
 Paul and Deborah Knooihuizen  
 Maureen Kucera-Walsh and  
 Mike Walsh  
 The Lamm Family Foundation  
 Elizabeth Lilly and Ave Green  
 Stephen Litton  
 Patricia A. Mitchell  
 The Allegro Fund of  
 the Saint Paul Foundation  
 Marjorie Olson-Harmon  
 Bruce Fuller and Lisa Schwartz  
 Barbara and Dennis Senneseth  
 Allen and Kate Steinkopf  
 Dan and Robin Stoltz  
 Jennifer L. Wolf

## \$1,500-\$2,499

Anonymous (3)  
 Elizabeth Abraham  
 Suzanne Ammerman  
 Jeff and Betty Ansel  
 Bruce and Martha Atwater  
 Robert and Jeannine Befidi  
 Keith Bryan and Lisa Becchetti  
 William and Susan Buesing  
 Bob Cattanach and Allyson Hartle  
 David and Marianne Charbonneau  
 Gary and Paula Christensen  
 Wally Cisewski  
 Greg and Tina Cronin  
 Eleanor Crosby  
 Jean Cross Rostollan and  
 David Rostollan  
 Amy and John Crouch  
 Mike and Leah Dixon  
 Dr. Mary Anne Ebert and  
 Paul Stembler  
 Jessica Fennell  
 David and Sharon Giel  
 Robert and Mary Glineburg  
 Terry and Colleen Gorham  
 James and Marlene Grant  
 Andrew and Tina Grzeskowiak  
 Paul and Kate Habegger  
 Michele and Gregg Hanson  
 In memory of Gertrude Hartung  
 Cheryl and Reid Hegland  
 Weston Hoard  
 Jeanne and Mark Innerbichler  
 Mr. and Mrs. William E. Irvine  
 Jill Irvine Crow  
 Jessica and Mike Tobin  
 Amy and Ted Johnson  
 Pete and Sarah Johnson  
 Steven Kalin and Lisa Doty  
 Ron and Bette Kassa  
 Ivars and Gloria Kauls  
 Dr. Thomas E. Kelly  
 Tom and Mary Kingston  
 Glen and Sally Klempe  
 Mr. and Mrs. Chad M. Larsen,  
 Larsen Fund

Ms. Sarah Legatt  
 Eric and Celita Levinson  
 Mark McQuail and  
 Stephanie Montgomery  
 Peter and Debbie Matteoni  
 Laura McCarten  
 John and Karen Meslow Charitable  
 Fund of the Stablisth Foundation  
 Sara Messier  
 Alfred P. and Ann M. Moore  
 Roxanne and Kevin Moore  
 Diane Nixa and Kurt Hochfeld  
 Gerald and Donna Peterson  
 Dean L. Polkow  
 Jason Reasoner and Amy Reasoner  
 Robert and Sandy Schile  
 Carol and Rick Seaberg  
 Rossy Shaller  
 Clifford C. and Virginia G. Sorensen  
 Charitable Trust  
 Jack, Jamie, and Dan Bennett and  
 Jaclyn Sprtel  
 Elizabeth and Sam Storm  
 Ti Taylor  
 Jon and Lea Theobald  
 Steve and Dee Wagner  
 Bernie and Jan Wagnild  
 Tammie Weinfurter, in memory  
 of Ruth and Dieter Voss  
 Kathy Welander  
 Gary and Connie Westeen  
 Holly and Paul Wick  
 Karen Winter  
 Debra Woitas  
 Paul and Nancy Wood  
 Gary Zywotko

Kimberly Bacon  
 Margaret Bailey  
 Mary Barber  
 Elizabeth Barchenger  
 Doug and Kristen Barlow  
 Mark Bayuk  
 Patricia Beithon  
 A Bergstrom  
 Matthew and Jennifer Bertolatus  
 Marcy and Randy Betcher  
 Bruce Birkeland  
 John and Janet Bohan  
 Harald and Mary Borrmann  
 Gail and Steve Brand  
 Kelly Robbins  
 Drew Britcher and Stephanie Fox  
 Sheila Brom  
 Robert Brown  
 Michael and Linda Butler  
 Shawn Anne Buttschau  
 Dick and Danis Byrd  
 Vernon Cardwell  
 Jessica Carpenter  
 Penny and Cecil Chally  
 Thomas Chiu  
 Paul and Julie Clemons  
 Timothy Cook  
 Jeff and Barb Couture  
 Bethany Cleary  
 Jon Cumpston and Suzanne Hanson  
 Barb Davis  
 Bill and Sue Davis  
 Patrick and Patricia Day  
 Dan Delaney  
 Mary Delmore  
 Karen Dorn  
 Amy Douma  
 LaDawn S Dykhoushe  
 Bob Ehren  
 Steve and Mary Ehrenberger  
 David and Cassandra Erkens  
 Ms. Anna Marie Ettel  
 Larry Feiler  
 George Ferguson  
 Nancy Fitzsimons and Andrew  
 Johnson  
 Lynn Fredricksen  
 Solveig Fredrickson  
 Patricia Freeburg  
 Elizabeth Froemming  
 Portico Consulting, LLC.  
 Peter and Debra Gagnon  
 Sarah Gamble  
 Melissa Gaul  
 Laura Gibson  
 Carrie Gieseke  
 Gold Standard Healing Center  
 Joel and Gay Gordon  
 Susan Gravelle  
 Beth and Curt Gray  
 Mary and Nicole Greenly  
 Jennifer Gross  
 Pamela Groves-Gaggioli  
 Ed and Sara Gurganus  
 Jan Spencer de Gutiérrez  
 Joe and Janet Hamernick  
 Steve and Paula Hari  
 John M. Harrington  
 Mark Harris



## Friends

The Ordway gives special thanks to the Ordway Friends who help meet the Center's annual financial needs with gifts of \$60 to \$1,499.

## \$500-\$1,499

Anonymous (14)  
 3 BOSSES Marketing Agency  
 John and Janet Ahern  
 Joelle Allen  
 Aaron and Mary Anderson-Petroske  
 Juel Anderson  
 George and Connie Aram  
 Robert Archbold  
 Elliot Arsoniadis  
 Carrie Artang

Mr. Rickie Harris and  
Dr. Donna Harris  
Brian and Shawn Harrison  
James Hartnett and Anne Hartnett  
Joshua Heinzen  
Victoria Velie Henry  
Molly Hintz  
Daniel Hofman  
Erica Hollom  
Mary Horner  
Tina Hoyer  
Alex Hubbell  
Wendy Jackson  
Mary Jacobs  
Ray Jacobsen  
Joan Jaeger  
Donna M. Jensen  
Eric and Carol Jensen  
The Joers Family  
Jay M. Johnson  
Eric and Elizabeth Jolly  
Adele Kaufman  
Mark Kelleher and Christine Kelleher  
Rosemary Kessler  
Jack Kielucki  
Sharon Kimmel  
Katherine King  
Michele Kleason  
Robert Knoll  
Janet Koehn Muellerleile  
Erik and Cheryl Kolz  
Joanne Kosciulek and  
Randy Hoversten  
The Credit Department  
Michael Kress  
Rebecca Kuelbs-Pautzke  
Daniel and Constance Kunin  
Tim Kurtt and Liz Roberts  
Jane F. Kyle  
Mr. Daniel Lallak  
Brian Landon  
Stephen Lane  
Jane Larson  
Benjamin Lavine  
Marcia Leatham M.D.  
Jeff Lin and Sarah Bronson  
Amanda Little  
Margaret Longlet  
Kim Loria  
Michael Marah  
Thomas Marks  
Sandra Mauck  
Miquel McMoore  
John Mesenbourg  
Michael Fink Law PA  
Kate Meyers and Mark Willenbring  
Margaret Miller  
Charles and Carol Modell  
Moore Family Fund of the  
Minnesota Community Foundation  
Pat Mork  
Dr. Nissrine Nakib and Florin Ibrani  
Michael Ness  
Todd and Martha Nicholson  
Nate Niemi  
Rebecca O'Brien  
Noreen Olson  
Michael and Connie O'Sullivan  
Tom Ozzello and Janet Ozzello

Mark R. Petersen  
Scott T. and Jenny Norris Peterson  
Christine Phelps  
Gary Olsen and Lael Pickett  
Jeanne Poppe  
Brian Prill  
Bradley Rau  
Lawrence Redmond  
Pamela K. Reed  
Anne Remington  
James P. Richardson and Dorothy  
J. Horns  
Heather Rocheford  
J. L. Rolow  
John Ronhovde and Penny Mills  
Diane Rucker  
Irene Ruiz-Briseno  
Jose and Joanna Santana  
Marty Sawyer  
Sarah Scanlon  
Rich Schepler  
Paul Schumann  
Agnes Serreyn  
Allan Shapiro  
Gary and Linda Shelton  
Richard Silcox  
Lisa Slezak-Moser  
Jarrett and Beth Smeby  
Sharon and Jim Smith  
Susan Smith-Grier  
The Spencer Family  
Nanette Stearns  
David Wettergren and Gretchen  
Stein Wettergren  
Barbara Stille  
Janine Suing  
Steven Sullivan and Kevin Hayford  
C. Taylor-Rodgers  
Mrs. Andrea Thomas  
Sandra Thompson  
Donald Toivola  
Jack Tokpa  
Tracy McCauley  
Char Ulstad  
Lisa Vandenharn  
Dr. Carston Wagner  
Mary Wakefield  
Margaret Webb  
Marilyn Weber  
Richard and Lynne Weber  
Mr. Steve Weisbecker and Ms. Beth  
Weisbecker  
John and Annette Whaley  
Danny and Brenda Wheeler  
Bobbi & Morrie Wilf,  
Curves of Hopkins/St. Louis Park  
Emily Williams  
Winifred Wu  
Roger and LeRae Zahorski  
Todd Zaun

Kathy and Jim Zerwas  
Steven and Susan Zimmerman

Though space requires that we limit our listing, the Ordway is extremely grateful for every donation. Ordway contributors are listed for the 15 months ending November 12, 2021.

## Luminaria Society

**Luminaria Society is a distinguished group of individuals who have included the Ordway in their estate plans to ensure that future generations experience the joy of the performing arts.**

Anonymous (3)  
Jeff and Betty Ansel  
Bruce Beutel  
Bill Bluhm and Christine Sand  
Penny Bond and Chuck Grimsrud  
Brian T. Brakke  
Dan and Jane Fesler  
Victoria and William Fuehrer  
Rajiv Garg and Sangeeta Jain  
Michelle Hackett  
Mark and Terri Henneman  
Eileen Kalow  
Joan M. Krogh  
Gailen Krug  
Maureen Kucera-Walsh  
Kay Kulp  
Alice Lehman  
Kevin McCollum  
Rosa Miller  
Patricia A. Mitchell  
Marjorie Olson-Harmon  
Gregory Posch and Diane Nagel  
Dale Schulz and Amanda Sill  
Douglas Voegeli  
Rev. Bill Weir  
Jennifer L. Wolf

† In remembrance

## Become an Ordway Donor

Leadership Circle: [ordway.org/LC](http://ordway.org/LC)

Ordway Friends: [ordway.org/friends](http://ordway.org/friends)

Luminaria Society: [ordway.org/luminaria](http://ordway.org/luminaria)

or call the Advancement office at 651.282.3036

## Support more of what you love. Become an Ordway Friend

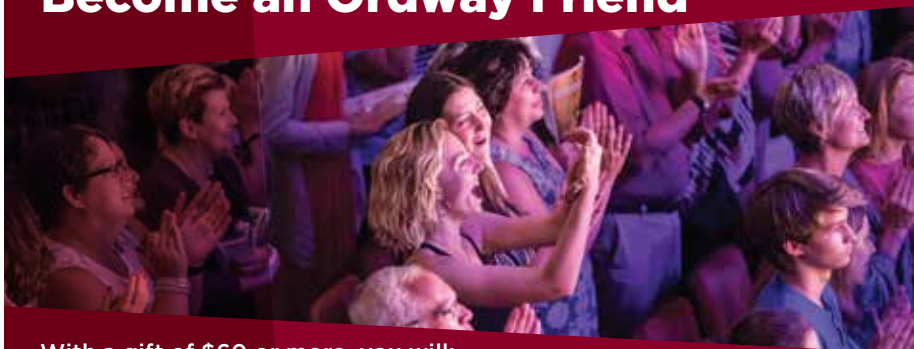

With a gift of \$60 or more, you will:

- Fill the Ordway stages with exceptional performances
- Fund arts learning and community access programming
- Create magical moments for audiences of all ages

Plus, you will receive a full year of benefits, including the earliest access to single tickets! Visit: [Ordway.org/friends](https://ordway.org/friends)

Questions? Contact **Hayden Howland**, Individual Giving Manager, at **651.282.3031**.

## Creating a bright future is easier than you think



Future generations will experience the joy of the performing arts when you remember the Ordway in your estate plans.

Holiday traditions, music and theater experiences for young people, and even the stage floors are what you will help sustain by becoming a member of the Luminaria Society.

For more information about gift planning, please contact **Leah Dixon** at **651.282.3002** or [ldixon@ordway.org](mailto:ldixon@ordway.org).

# Corporate, Foundation & Public Partners

The Ordway salutes the following organizations for their cumulative contributions and generous commitment over the past year to our artistic programming and community engagement activities.

**\$250,000+**



This activity is made possible by the voters of Minnesota through a Minnesota State Arts Board Operating Support grant, thanks to a legislative appropriation from the arts and cultural heritage fund.

**Fred C. and Katherine B.  
Andersen Foundation**

**\$100,000–\$249,999**



**\$50,000–\$99,999**



**\$25,000–\$49,999**



**Hugh J. Andersen  
Foundation**

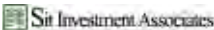

**\$10,000–\$24,999**

Andersen Corporate Foundation  
Deluxe Corporation

BizRecycling  
HRK Foundation

Robins Kaplan LLP  
Stinson

**\$5,000–\$9,999**

Anna M. Heilmaier Foundation

Carlson Family Foundation  
Midwest Radiology Foundation

**\$1,000–\$4,999**

Hunt Electric Corporation

MRB Musical

Talcott Resolution



# Ordway Center for the Performing Arts

## BOARD OF DIRECTORS

### Officers

Brad Wood, *Chair*  
Patrick Garay-Heelan, *Vice Chair*  
Christine Sand, *Secretary*  
Scott Kirkland, *Treasurer*  
Christopher Harrington,  
*President & CEO*

Amanda Brinkman  
Keith Bryan  
Dorothea Burns  
Honorable Melvin Carter\*  
Noel Nix, *Designee*  
Rajiv Garg

Dr. Joe Gothard\*  
Jan Spencer de Gutiérrez,  
*Designee*  
Ed Graff\*  
Nora Schull, *Designee*  
Laura Halferty  
Donna Harris, Ed.D  
Mark L. Henneman  
Bill Johnson  
Eric Jolly Ph.D.  
David M. Kuplic  
Greg Landmark  
David M. Lilly, Jr.  
Elizabeth Lilly

Matt Majka  
Mary Nease  
Conrad Nguyen  
John Ordway  
Kimberly A. Randolph  
William Sands\*  
Craig Solem, MD  
Dan Stoltz  
Tim Welsh  
John Vincent Wolak  
Jennifer Wolf  
\*ex officio

## PRESIDENT'S ADVISORY COUNCIL

### Steering Committee

Bill Sands, *Chair*  
Brian Brakke  
Rosa Miller  
  
John and Ruth Bergerson  
Andy Bessette  
Charles Grimsrud and Penny Bond  
Judith Bond  
Jeannie Buckner  
Bob Cattanach  
Mary Choate

Traci Egly  
James and Joan Gardner  
Chris Georgacas  
Bill Gullickson, Jr.  
Representative Alice Hausman  
Ruth and John Huss  
Twinks Irvine  
Jill Irvine Crow  
Jessica Tobin  
Mike and Kara Johnson  
James Johnson and Lucy Jones  
Maureen Kucera-Walsh

George Latimer  
Eric Levinson  
John Lunseth  
Bill Parker  
Dwight and Marge Peterson  
David and Martha Sewall  
Ronda Wescott  
Nancy Weyerhaeuser

---

## ORDWAY STAFF

### EXECUTIVE

Christopher Harrington President and CEO  
Nikki Glaser Director of Executive and  
Board Operations

### BROADWAY @ THE ORDWAY

Rod Kaats Producing Artistic Director  
Rachel Murch General Manager  
Jamecia Bennett Resident Artist  
Reese Britts Resident Artist  
Tyler Michaels King Resident Artist

### EDUCATION AND PROGRAMMING

Dayna Martinez VP of Programming and Education  
Maia Maiden Director of Arts Learning and  
Community Engagement  
Chloe Chambers Education Coordinator  
Sarah Wiechmann Manager of School Programs

### ADVANCEMENT

Diane Nixa VP of Advancement  
Annie Deering Events and Special Initiatives Manager  
Leah Dixon Director of Individual Giving and  
Advancement Operations  
Hayden Howland Advancement Operations and  
Individual Giving Manager  
Micah Minnema Director of Institutional Relations  
Sierra Spicer Senior Associate Donor Services

### OPERATIONS AND BUSINESS RESOURCES

Christine Sagstetter Executive Vice President and CFO  
Becky Borsheim Director of IT Services  
Tori Krueger Applications Analyst  
Scott Smith Helpdesk Technician

Jeff Witschen Data Analyst  
Jeff Wolf Systems Administrator  
Andrea Corich Director of Ticket Services  
Graham Barr Ticket Services Supervisor  
Bryan Holmer Ticket Services Supervisor  
Brittany Kuborn Ticket Services Associate  
Christina Meric-Gomez Ticket Services Associate  
Andrea Nicholson Ticket Services Associate  
Leslie Brandt Director of Rentals and Contracts  
Cindy Cameron Senior Accountant  
Tammy Cohen Director of Human Resources  
Paul Hattouni Director of Accounting and  
Financial Reporting and Systems  
Diane Kammerude Director of Accounts Payable  
Treasury and Business Transactions  
Tammie Weinfurter Director of Guest Services  
Kasey Tunell Guest Services Staff and  
Volunteer Manager  
Ellen Carle Food and Beverage Assistant  
Amy Fleischhacker Food and Beverage Assistant

### MARKETING AND AUDIENCE DEVELOPMENT

Connie Shaver Interim VP of Marketing  
Anna Hopps Digital Content Manager  
Isaac Mayhew Marketing Manager  
Shellae Mueller Marketing Manager  
Bob Suh Graphic Designer  
Ryan Hall Interim Marketing Coordinator

### BUILDING OPERATIONS AND PRODUCTION

Andrew Luft VP of Building Operations and Production  
James Dear Housekeeping Manager  
Guillermo Bueno-Luna Housekeeping Lead  
Barrett Ashford Housekeeper  
Deborah Cross Housekeeper  
Bashule Gammada Housekeeper

**Sean Grobe** Housekeeper  
**Scott Pekarek** Housekeeper  
**Sinkish Zerafu** Housekeeper  
**Julia Erickson** Director of Production  
**Samantha Goessner** Production Manager  
**Wendell Bell** Head of Sound \*\*  
**Kristina Brodersen** Associate Electrician, Concert Hall \*\*  
**Mark Dalglish** Head of Properties \*\*  
**Paola Fisher** Assistant Electrician \*\*  
**Molly Gubbins** Assistant Properties \*\*  
**Grace Heatherington-Tilka** Assistant Sound Engineer \*\*  
**Marc Johnson** Head Electrician \*\*  
**Kent Kilmer** Assistant Carpenter \*\*  
**Michael Klippert** Head Carpenter \*\*  
**Collin Sherraden** Associate Sound Engineer,  
 Concert Hall \*\*

## SECURITY ATTENDANTS

**LaVera Jeffrie** Director of Security  
**Lawrence Chansi** Security Attendant  
**Karyn Cronin** Security Attendant  
**Jennifer Gibson** Security Attendant  
**Reginald Page** Security Attendant  
**Kate Pierce** Security Attendant  
**Tammie Strong** Security Attendant  
**Martin Sullivan** Security Attendant  
**David Thorsrud** Security Attendant

## BUILDING ENGINEERS

**Kelly Whitwam** Chief Engineer \*  
**Patrick Dreher** Building Engineer \*  
**Samuel Lienke** Building Engineer \*  
**Jeffrey Klepel** Building Engineer \*

## GUEST SERVICES

**Cynthia Barker**  
**Sandra Batz**  
**Craig Cerrato**  
**Sarah Conover**  
**Carol Corich**  
**Michael Davis**  
**Rose Dubruel**  
**Elizabeth Englund**  
**Linda Hagglund**  
**Dennis Hagglund**  
**Myrna Halbach**  
**Sam Hansen**  
**John Hedlund**  
**Elaine Heisterkam**  
**Rebecca Isaacson**  
**Laura Kabylnick**  
**Lorena Klinnert**  
**Barbara Korman**  
**Terry Korman**  
**Melanie Lacasse**  
**Buffy Larson**  
**Stacey Lehmann**  
**Sydney Linderman**  
**Bill Lipkin**  
**Teresa Miller**  
**Lynae Morrison**  
**Jennifer Oie**  
**Diana Olson**  
**Carol Peterson**  
**Gaius Poehler**  
**Sandra Purrington**  
**Demetrius Reeves**  
**Leo Rickertsen**  
**Corinne Rode**  
**Jimmy Rode**  
**Sylvia Romaniak**  
**Robert Roy**  
**Mary Kay Schladweiler**  
**Vicki Schmeling**

**Marion Shea**  
**Jennifer Smith**  
**Susan Spray**  
**Kathryn Steinberger**  
**Joan Thompson**  
**Jeannette Wakefield**  
**Patricia Wallner**  
**Paul Ward**  
**Ladley Welfling-Duvall**  
**Elaina Zimmerman**  
**Stacy Hohertz**  
**Jason Magozzi**  
**Brian Miller**  
**Reice O'Keefe**  
**Kate Olaf**  
**Sam Perry**  
**Megan Roesler**  
**Steven Sampson**  
**Molly Boyne**  
**Danielle Dullinger**  
**Renee Ellerman**  
**Sarah Eral**  
**Alexandria Fitzpatrick**  
**Elizabeth Fournelle**  
**Zoe Graham**  
**Christine Hansen**  
**Dee Hansen**  
**Michael Hayne**  
**Max Healey**  
**Matthew Hudson**  
**Brian Hughes**  
**Lisa Kobs**  
**Kip Lamotte**  
**Lawrence Lawyer**  
**Jessica Luther**  
**Donnie Mezera**  
**Kyla Moloney**  
**Sarah Morgan**  
**Alisha Nehring**  
**Mackenzie Newkirk**  
**Scarlett O'Donovan**  
**Tonya Peterson**  
**Emily Rash**  
**Nicole Rice**  
**Amanda Rognerud**  
**Cindi Shore**  
**Theresa Weinfurter**  
**Rachel White Robinson**  
**Jill Zenzola**  
**Jeremiah Zortman**

The Ordway is proud to employ numerous Stagehands, Wardrobe, and Hair and Makeup Staff from IATSE Local 13. The Ordway also works with over 180 active volunteers each year. \*\*Personnel of the production staff are represented by the International Alliance of Theatrical Stage Employees. \*Personnel of the engineering staff are represented by the International Union of Operating Engineers. Partial support for open captioning provided by the Theatre Development Fund.

## STRATEGIC PARTNERS

**Robin Hickman-Winfield** Organizational and  
 Community Partnership Strategist

# Call For Community Advisors!

Welcome back to the Ordway. We are excited to connect with you! The look, feel, and impact of community engagement is important to us. As we explore the possibilities to elevate the Ordway's commitment to community, we want you with us to share, dream, and do.

We invite you to join our Community Advisors Council. Did we mention we have some wonderful goodies for advisors along the way?! Interested? Contact **Maia Maiden**, Director of Arts Learning and Community Engagement, at [mmaiden@ordway.org](mailto:mmaiden@ordway.org).

## Patron Information

**TICKETS** Buy tickets online at [ordway.org/events](http://ordway.org/events) or by phone at 651.224.4222. The Box Office will open two hours prior to Ordway events.

**GROUP & CORPORATE TICKETS** Special pricing is available for groups of 10 or more. 651.282.3111

**PARKING** Parking is available at ramps and lots within walking distance of the Ordway. Pre-paid parking may be available for select performances. Contact the ticket office at 651.224.4222 for details. Prices and availability subject to change.

**ACCESSIBILITY** In addition to providing accessible seating, noise-canceling headphones, or assisted listening devices, the Ordway offers American Sign Language interpretation, audio description, open captioning, or sensory-friendly designation for select performances and events.

Large print and  
braille programs  
available upon  
request.



**LATE ARRIVALS** Latecomers and late arrivals will be seated according to the wishes of the artists and at the discretion of management.

**ELECTRONIC DEVICES** Please have all cell phones and pagers turned to the silent mode. Cameras and recording equipment are strictly prohibited in the theater.

**PHOTOGRAPHY AND VIDEO** The Ordway and its authorized representatives may take photos on the premises for promotional purposes. Ticket holders expressly grant the Ordway the right to use such media. Photos and video by patrons are allowed, but may not be taken of the stage area.

**EMERGENCY MESSAGES** Patrons expecting emergency messages should leave their seat locations with the calling party and should notify an usher upon arrival at the Ordway. Emergency messages will be delivered immediately during performances.

**EMERGENCY: 651.282.3070**

**LOST & FOUND** Items misplaced can be found at the Stage Door. 651.282.3070

**TOURS** Reservations for free tours of the Ordway can be made by calling 651.282.3125.

**CONCESSIONS** Items are available for purchase prior to the show and at intermission. Remember to pre-order for intermission to avoid waiting in line. Beverages are allowed in the theater, but food is strictly prohibited.

## ORDWAY EVACUATION MAPS

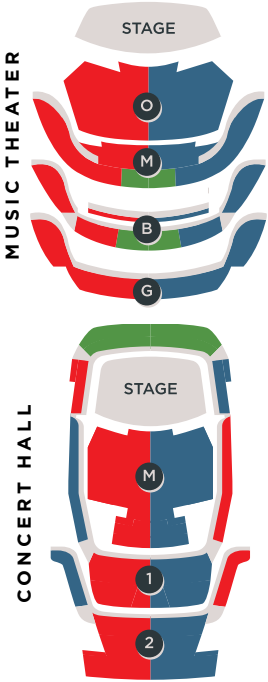

- Blue areas exit right.
- Green areas exit behind.
- Red areas exit left.
- Upper levels take nearest staircase to first level exits.

Please recycle this publication.



Interested in advertising in our programs?  
Contact Marilyn Miller at [mnplaybill@aol.com](mailto:mnplaybill@aol.com) for more information.

ORDWAY | Spring Fête 2021

# WAITING IN THE WINGS

The Ordway 2021 Virtual Spring Fête was a cinematic celebration of the artistic excellence of the Arts Partners—the Ordway, Minnesota Opera, The Saint Paul Chamber Orchestra, and Schubert Club. The event generated over \$463,000 in critical funds that will aid all four organizations in recovering from the effects of the pandemic and ensuring a strong return to live performances.

Fête Honoree Travelers was celebrated for their steadfast commitment to the arts and culturally enriched communities. They have partnered with the Ordway since before it opened, with generous support of artistic and education programs, and premier sponsorship of the Ordway's annual gala.

Warmest thanks also to the incredible Spring Fête Committee, generous sponsors, donors, staff, and volunteers whose passion and dedication made this event possible.

THE ORDWAY IS DEEPLY GRATEFUL FOR THE GENEROUS  
PARTICIPATION OF THE FOLLOWING SPRING FÊTE SUPPORTERS

**PREMIER**  
**TRAVELERS** 

**DIAMOND**  
**BEST BUY**  **usbank** 

**PLATINUM**  
 **POHLAD**  
companies

**GOLD**  
   

**SILVER**  
3M • Bremer Bank • Ecolab • Target • Xcel Energy

**BRONZE**  
Ballard Spahr LLP • District Energy • Minnesota Wild • Moss & Barnett  
RBC Wealth Management • SPIRE Credit Union • Taft • WorkOptional

## HONOREE

Travelers

## ORDWAY 2021 SPRING FÊTE COMMITTEE

Terri Henneman, *Chair*  
Christine Sand, *Vice Chair*  
Carline Bengtsson  
Catherine Engle  
Bonnie Grzeskowiak  
Erin Heelan  
Jessica Irvine Tobin  
Kara Johnson  
Leila Keita  
Jeff Lin  
Amy Marret  
Nancy Nicholson, *Advisor*  
Maria Ordway  
Muffy Sewall  
Jim Walston  
Nicole Winter Tietel  
Jennifer Wolf

## PATRON SPONSORS

### GOLD

Ruth and John Huss  
Rosa Miller

### SILVER

Silas and Olivia Ford  
David and Diane Lilly  
Richard and Nancy Nicholson  
John and Maria Ordway

### BRONZE

George and Connie Aram  
Judith Bond  
James and Karen Clapper  
William R. and Janice (Terry) Dircks  
Steven and Catherine Engle  
Mark Fruen and Karen Gruber  
Mark and Terri Henneman  
Jon and Beverly Holt  
Twinks Irvine  
Philip and Ludmilla Isaacson  
Bill and Jane Johnson  
Jim Johnson and Lucy R. Jones  
Mike and Kara Johnson  
Robert Lee and Mary Schaffner  
Debra and Brent Lunke  
Stephen Mahle and Kathi Austin Mahle  
Susan and Edwin McCarthy  
Trisha McGovern and Horace Irvine  
Robert and Laurie McNeill  
James P. Richardson and Dorothy J. Horns  
Bill and Susan Sands  
David and Muffy Sewall  
Allen and Kate Steinkopf  
Leo and Molly Varley

### COPPER

Penny Bond  
Bob Cattanch and Allyson Hartle  
Ellie Crosby  
Dine4Dinners  
Peter Gilbertson and Mary Gilbertson  
Steven Kalin and Lisa Doty

Alfred P. and Ann M. Moore  
Robert Olafson  
Deborah Palmer and Ken Rich  
Bill and Anne Parker  
Craig Solem and Gregory Clark  
Jon and Lea Theobald  
Ronda Wescott  
Mike and Nicole Winter Tietel  
Jennifer L. Wolf

## REGRET GIFTS

K.A.H.R. Foundation  
HRK Foundation  
Priscilla Brewster  
Sheldon Damberg  
John and Judy Wolak  
Anne Hunter  
Marcia L. Morris  
Catherine Furry  
Eric and Mary Lind

## FUND-A-NEED SUPPORT

Anonymous (11)  
Dick Ankrum  
George and Connie Aram  
John Bale  
Sandra Batz  
Penny Bond  
Sandra Borsheim  
Jonathan and Leslie Brandt  
Keith Bryan and Lisa Becchetti  
Jeannie Burns Buckner  
Francisco Cardona and Joan Siewert-Cardona  
Diane and Jerry Carlson  
Mary Nell Clemens  
Karen Cohen  
Mr. Larry Colbeck  
Megan Craig  
Rozanne Crowley  
Jon Cumpston and Suzanne Hanson  
Mary Cunningham  
Leanne Davis  
Jay Debertin  
Randy Deering  
William R. and Janice (Terry) Dircks  
Mike and Leah Dixon  
Bob Ehren  
Steven and Catherine Engle  
Ms. Anna Marie Ettel  
Kevin Farnum  
Nathan Fisher  
Rebecca Foy  
Amy Frandson  
Mark Fruen and Karen Gruber  
Lynda Ganter  
Patrick Garay-Heelan and Erin Heelan  
Richard Gardell  
Nikki C. Glaser  
Goff Public  
Roger and Nancy Green  
Annic Gregerson  
Bonnie Grzeskowiak and Terry Wade  
Michelle Hackett  
Laura E. Halferty  
Nicole Hansen  
Pamela Harmon  
Mr. Rickie Harris and Dr. Donna Harris

George C. and Christina Hart  
Paul and Joyetta Hattouni  
Jeff Henneman  
Mark and Terri Henneman  
Robin Hickman-Winfield  
Christopher and Ann Hilger  
John and Colleen Hooley  
Mary K. Horvath  
HRK Foundation  
Ruth and John Huss  
Tige Hutcheson  
Todd Hutcheson  
Philip and Ludmilla Isaacson  
Barbara Johnson  
Mike and Kara Johnson  
Jim Johnson and Lucy R. Jones  
Diane and Gary Kammerude  
Barry and Cheryl Kempton  
Brian Kimmes  
Harold Koritz  
Gregory and Darla Landmark  
Sharon Levine  
David and Diane Lilly  
Jeff Lin and Sarah Bronson  
Andy Luft

Robert and Aimee Mairs  
Frank and Amy Marret  
Dayna Martinez  
Laura McCarten  
Rosa Miller  
Genella Russell  
Elizabeth B. Myers  
Mary and Joel Nease  
Richard and Nancy Nicholson  
Diane Nixa and Kurt Hochfeld  
Robert Olafson  
Gary Olsen and Lael Pickett  
John and Maria Ordway  
Molly Oshaughnessy  
Bill and Anne Parker  
Jeff and Rose Payne  
Janet V. Peterson  
Meagan Phillips  
Margaret Potter  
Sidney Pudwill  
Richard Rietow  
Carol Risdal  
Tim Risdal  
Mary Rom  
Laura Saavedra Myers  
Christine Sagstetter  
Bill and Susan Sands  
Marty Sawyer  
Kesah Schmitt  
Bonnie Schnetzler  
Schubert Club  
Kimberly Segar  
Anna Seibold  
Agnes Serreyn  
Dale Severson  
Kim Severson  
David and Muffy Sewall  
Connie Humphrey Shaver  
Julie Smeendzuik-O'Brien and Bill O'Brien  
Craig Solem and Gregory Clark  
Ralph and Arlene Soday  
Mr. Joe Spencer and Ms. Joanne Spencer

Jan Spencer de Gutierrez and Armando Gutierrez  
Richard Strassburg  
Laura and Tom Swain  
Mark and Pondie Taylor  
Ryan Taylor  
Marsha Thiel  
Rob Thomas  
Ruby Thomasson  
John and Jill Thompson  
Dan Titcomb  
Jessica and Mike Tobin  
Beth Toso  
Stacy L. Vasend  
James Walston and Michelle Walston  
Terry Waterbeck  
Kathy Weiler  
Jay Weiner and Ann Juergens  
Tammie Weinfurtnr  
Rev. Bill Weir  
Dr. Penny Wheeler  
Brad Wood and Colleen McGough-Wood

## AUCTION DONORS

The Ordway extends its deepest thanks to the following businesses and individuals for their generous donations to the auctions.

1st Grand Avenue Liquors  
Anonymous  
Carline Bengtsson  
Dancing Dragonfly Winery  
Dine4Dinners  
Forecast Public Art  
Bill Foussard  
Bonnie Grzeskowiak and Terry Wade  
Erin Heelan and Patrick Garay-Heelan  
Mark and Terri Henneman  
Holiday Inn St. Paul Downtown  
JELLA World Artist Collections  
Robert Kramer  
Lakeshore Players Theatre  
Elizabeth Lilly  
Minneapolis Club  
Minnesota Timberwolves and Minnesota Lynx  
Minnesota Wild  
Richard and Nancy Nicholson  
The Ordway  
Pohlad Investment Management  
Rachel Lahlum Photography  
REVIV Boutique / VIVID Interior Design  
Christine Sand and William Bluhm  
Schubert Club  
David and Muffy Sewall  
Studio Distilling  
Mark Stutrud  
Summit Brewing Co.  
Tattersall Distilling  
Thomas Liquors and Fine Wines  
Tin Whiskers Brewing Co.  
Total Wine & More  
Wabasha Brewing Company  
Winehaven Winery  
John Wolak  
Jennifer L. Wolf

**ORDWAY**

**SAVE  
THE DATE!**

## **2022 Flint Hills Family Festival**

**School Week: May 31-June 3**

**Family Days: June 3-4**



**Cirque Mechanics:**  
**Birdhouse Factory**



**Squonk Opera:**  
**Hand to Hand**



**SHAPESHIFT:**  
**Be Your Own Superhero**



Artistry Theater and Visual Arts production of  
**POLKADOTS:**  
**The Cool Kids Musical**

Sponsored by



This activity is made possible by the voters of Minnesota through a Minnesota State Arts Board Operating Support grant, thanks to a legislative appropriation from the arts and cultural heritage fund.

**[ordway.org/festival](http://ordway.org/festival)**



**Hey Teachers!**  
**In person, online or**  
**somewhere in between,**  
**we are excited to see your**  
**students back at the Ordway.**

**Check out the QR code**  
**or visit**  
**[ordway.org/education](https://ordway.org/education)**  
**for more details!**



# **Volunteer at the Ordway**



**[ordway.org/volunteer](https://ordway.org/volunteer)**



Choose  
**Minnetonka Schools**  
for Kindergarten & Beyond



SHAPE YOUR CHILD'S FUTURE

Outstanding Musical Theatre  
Grades 4-12

NAMM "Best Communities for  
Music Education"

Band • Choir • Orchestra • Drama

K-12 English, Chinese & Spanish  
Language Immersion Options

Open Enrollment Welcome



Enrolling now for 2022-23  
[minnetonkaschools.org/future4](https://minnetonkaschools.org/future4)

**SPIRE<sup>®</sup>**  
**CREDIT UNION**

*Proud to support **Fiddler on the Roof***

*my* SPIRE.com | **651.215.3500**

Federally Insured by NCUA



MINNESOTA  
ORCHESTRA

# *Live at Orchestra Hall*



SAT FEB 5 8PM

## **LUNAR NEW YEAR WITH THE MINNESOTA ORCHESTRA**

Junping Qian, conductor  
Rui Du, violin  
Gao Hong, pipa  
Zhengang Xie, jing hu master  
Mei Hu, yue qin master  
Fei Xie, artistic consultant

PRESENTED AS PART OF THE GREAT  
NORTHERN



FRI FEB 18 8PM  
SUN FEB 20 2PM

## **RICK STEVES' EUROPE: A SYMPHONIC JOURNEY WITH THE MINNESOTA ORCHESTRA**

Sarah Hicks, conductor  
Rick Steves, host

[minnesotaorchestra.org](https://minnesotaorchestra.org) | 612-371-5656 | [f](#) [t](#) [i](#) [o](#) [@](#) #mnorch

PHOTOS Orchestra: Courtney Perry; Hicks: Nate Ryan; Steves: Tim Frakes. All artists, programs, dates and prices subject to change. Anyone entering Orchestra Hall will be required to show proof upon arrival of full COVID-19 vaccination or a negative COVID-19 PCR test. More information at [minnesotaorchestra.org/safety](https://minnesotaorchestra.org/safety).



Oxford proudly supports the  
Ordway Center for the Performing Arts.

Oxford is independent and unbiased — and always will be.  
We are committed to providing multi-generational estate planning advice  
and forward-thinking investment solutions to families and institutions.



CHICAGO ♦ CINCINNATI ♦ GRAND RAPIDS ♦ INDIANAPOLIS ♦ TWIN CITIES

612.379.4500 ♦ [WWW.OFGLTD.COM/ORDWAY](http://WWW.OFGLTD.COM/ORDWAY)

*Oxford is an investment advisor registered with the U.S. Securities and Exchange Commission. Registration does not imply a certain level of skill or training. More information about Oxford's investment advisory services and fees can be found in its Form ADV Part 2, which is available upon request. OFG-2110-3*