

# MR.TIRE

## AUTO SERVICE CENTERS

A MONRO FAMILY BRAND

Mr. Tire Auto Centers # 761  
 9435 Baltimore National Pike  
 Ellicott City, MD 21043  
 (410)461-3977

Guest ID:	Year:	1990	Date/Time:	09/30/25 18:10:36
Name:	Make:	CHEVROLET	Estimate #:	458536
Address:	Model:	CORVETTE ZR-1	Invoice #:	264802
Address 2:	Lic No:		PO Number:	
City,State,Zip:	VIN:		Unit Number:	
Home Phone:	Color:		Email Address:	na
Work Phone:	Engine:	2.7	Fleet/Wholesale:	N
Other Phone:	Mileage In:	42120	Est Created On:	09/30/25 15:48:28
Tax Exempt #:	Mileage Out:	0		
Manager:	Inspect Due:			

Services Requested:  
 GENERAL INSPECTION

Qty.	Part #	Car Loc	Description	Part	Labor	Amount
Tire Pressure Spec: Not Available Wheel Torque: Not Available						
<b>TIRE</b>						
2	OUTTIRE	A	MICH Pilot Sport All Season 4 Speed Rating: Y Load Range: 106 Part Number: 43607	527.19	0.00	1,054.38
DOT Numbers: 1dyfmmr2025 1dyfmmr2025						
2	OUTTIRE1	A	Mfg. Date: 20th week of 2025 MICH Pilot Sport All Season 4 Speed Rating: Y Load Range: 98 Part Number: 08647	391.88	0.00	783.76
DOT Numbers: 1dyfmmr2025 1dyfmmr2025						
2	TR2	A	Mfg. Date: 20th week of 2025			
2	TR2	A	Mfg. Date: 20th week of 2025			
2	TTAX	A	TIRE RECYCLING FEE	5.00	0.00	10.00
2	TTAX	A	TIRE RECYCLING FEE	5.00	0.00	10.00
		A	MARYLAND TIRE TAX	0.80	0.00	1.60
		A	MARYLAND TIRE TAX	0.80	0.00	1.60
			JOB DISCOUNT:	(450.00)	0.00	(450.00)
			TOTAL TIRE:			1,411.34
<b>TIRE SERVICE</b>						
2	TIREINSTALL	A	Package Includes: Mounting, Balancing, Standard Valve Stem, TPMS Inspection & Reset if applicable Alignment Check, Wheel Torque PLUS: Lifetime Balancing, Lifetime Rotation.	0.00	35.99	71.98
2	TIREINSTALL	A	Package Includes: Mounting, Balancing, Standard Valve Stem, TPMS Inspection & Reset if applicable Alignment Check, Wheel Torque PLUS: Lifetime Balancing, Lifetime Rotation.	0.00	35.99	71.98
1	GRPNALIGN	A	GROUPON ALIGNMENT			
<b>MISCELLANEOUS</b>						
1	FEE		TOTAL TIRE SERVICE:			NO CHARGE 143.96
			SHOP SUPPLY FEE This charge represents costs and profits to the motor vehicle repair facility for miscellaneous shop supplies or waste disposal.	14.38	0.00	14.38
			TOTAL MISCELLANEOUS:			14.38

\*\* Customer Wishes To Discard Old Parts \*\*\*

These parts were declined by the customer:

1	RHZ	A	ROAD HAZARD COVERAGE	84.35	0.00	337.40
1	RHZ	A	ROAD HAZARD COVERAGE	84.35	0.00	337.40
1	ALIGNMENT	A	WHEEL ALIGNMENT	0.00	134.99	134.99

SEE NEXT PAGE

THIS IS A REPRINT OF AN INVOICE. DO NOT PAY THIS INVOICE TWICE! (Reprinted: 10/06/25 09:53:26)

CUSTOMER COPY

# MR. TIRE™

## AUTO SERVICE CENTERS

A MONRO FAMILY BRAND

Mr. Tire Auto Centers # 761  
 9435 Baltimore National Pike  
 Ellicott City, MD 21043  
 (410)461-3977

Guest ID:	Year: 1990	Date/Time: 09/30/25 18:10:36
Name:	Make: CHEVROLET	Estimate #: 458536
Address:	Model: CORVETTE ZR-1	Invoice #: 264802
Address 2:	Lic No:	PO Number:
City, State, Zip:	VIN:	Unit Number:
Home Phone:	Color:	Email Address: na
Work Phone:	Engine: 2.7	Fleet/Wholesale: N
Other Phone:	Mileage In: 42120	Est Created On: 09/30/25 15:48:28
Tax Exempt #:	Mileage Out: 0	
Manager:	Inspect Due:	

Qty.	Part #	Car Loc	Description	Part	Labor	Amount
Subtotal of declined parts (tax not included):				674.80	134.99	809.79

PAY TYPE: MASTERCARD 1655.03 Date: 9/30/2025 APPROVAL #: 02760Z ENTRY: MANUAL  
 CREDIT CARD #: XXXX-XXXX-XXXX-2148  
 Transaction ID: 137252735726533962  
 Terminal ID: 2



THIS IS A HISTORY REPRINT, NOT AN INVOICE! DO NOT MAKE ANY PAYMENT FROM THIS PAPERWORK! (Reprinted: 10/06/25 09:53:26)

TECH: 076586-0.00	C. BROOKS	SUB TOTAL	1,569.68
		SALES TAX	85.35
		GRAND TOTAL	1,655.03

All parts are new unless otherwise specified. Please see reverse for warranty details.  
 I acknowledge that this invoice is for services rendered by [Monro Inc.] and now, in acceptance of such service, make payment in the amount set forth on this invoice. If there was an increase in the original estimated price, I acknowledge notice and approval of such increase.  
 Caution: We may have removed your wheel(s) during this service. If so, for important safety reasons, you should return after 25 miles to have your wheels retorqued. Please return to any Monro-operated location (including this one) for complimentary retorquing.

I certify that all repairs were properly completed.

X \_\_\_\_\_  
 Guest Signature  
 Company Authorized Representative

Did you have a 5-star visit today? Let us know  

PAY AMT  
 CREDIT 1,655.03 9/30/2025

PAYMENT COLLECTED BY: A. COLEMAN

# TONYS CORVETTE SHOP

7500 RICKENBACKER DRIVE  
GAITHERSBURG, MD 20879  
301 987 0565 FAX 301 987 8180

CAR CORVETTE  
YEAR 1990 ZR1  
VIN  
NAME

6/20/2023

Qty	Parts	AMOUNT
Issues		
o	not running correct	
o	gas 4-5 years old	
o	started 3 weeks ago ran 20 miles	
o	battery disconnect	\$ 38.00
1	fuel sender gasket 25091503GM	\$ 28.00
1	fuel filter	\$ 32.00
1	fuel filter boot 14076115 gm	\$ 52.00
2	headlight motor rebuilds	\$ 350.00
2	oil leaks fixed remove exhaust bolts	\$ 38.00
1	serpentine belt GM NOS	\$ 100.00
4	cleaner/supplies	\$ 30.00
8	primary injectors	\$ 768.00
8	secondary injectors	\$ 816.00
2	intake gaskets GM	\$ 226.00
1	rear hatch w/s	\$ 258.00
1	PCV hose connector	\$ 40.00
2	Fuel line seals 14104675	\$ 12.00
	disposal	\$ 200.00
	gas	\$ 28
	total parts	\$ 2,788.00
	tax	\$ 167.28
	labor 10	\$ 1,250.00
	total	\$ 4,433.28

# Advance Auto Parts

ADVANCE YOUR AUTO

Store # 01419  
 9150 BALTIMORE NTNL. PIKE  
 ELLICOTT CITY MD 21042 (410) 750-0880  
 12/12/22 14:13 REG 02 TRN# 8649 Corey H.

ITEM	QTY	PRICE	TOTAL
BATTERY-GOLD 1 EA DH 1 11017958			
75FT3	1	\$224.99	\$224.99
36 MO FREE REPL 0 MO. PRORATED			
1990 Chevrolet Corvette			
5.7L V8 350cid -cc			
Core_BATTERY-GOLD 1 EA 11017961			
75FT3	1	\$22.00	\$22.00
3 YR FREE REPLACEMENT			
Core_BATTERY-GOLD 1 EA 11017961			
75FT3	-1	\$22.00	\$-22.00
3 YR FREE REPLACEMENT			
Reason: Core Return			
Sub Total			\$224.99
T1 Tax @ 6.0000%			\$14.82
Total			\$239.81
\$239.81 PURCHASE @ 2:13 PM			

AUTH 006972 APPROVED REF 141902864901  
 EMV CARD 1 MERCH 314425 1 TERM 2  
 Issuer ARQC 73CA80368B5C1146  
 AID A0000000041010

CUSTOMER:

Z2P611CM5R1CCP



**ENTER TO WIN FREE GAS FOR A YEAR!**

Complete a brief survey about your visit

[advanceautoparts.com/survey](http://advanceautoparts.com/survey)

Enter code: 141902 08649 2346

CONTEST ENDS DECEMBER 31ST, 2022

**JOIN OUR TEAM! NOW HIRING!**

[www.AdvanceAutoParts.Jobs](http://www.AdvanceAutoParts.Jobs)

Buy Online. Pick Up Today at  
[www.AdvanceAutoParts.com](http://www.AdvanceAutoParts.com)







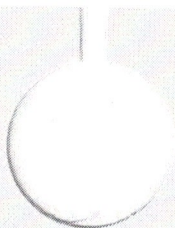
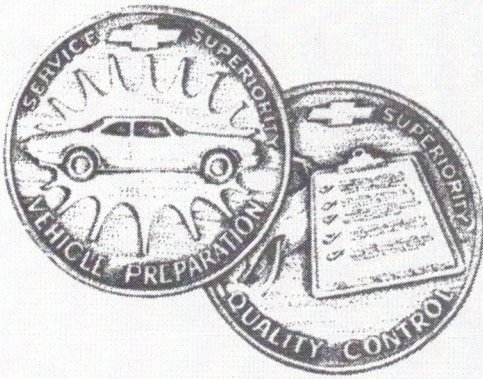

**PART NO. 10122682**

PRINTED IN U.S.A.

# Passenger Cars and 10-30 Series Trucks

## Pre-Delivery Inspection Procedure

Vehicle

Ident No. 1617Z23J8L5800344

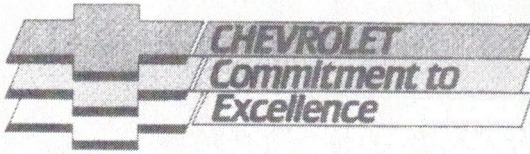

Delivering Dealer Lyman Slack      CODE

City Port State OR

Dealer Stock No. 6185 Repair Order No. 34860

### CHECK, INSPECT AND PERFORM THE FOLLOWING OPERATIONS \*

Check marks (✓) indicate items have been completed

**UNDER HOOD**

- Check engine components for proper assembly by sight, feel, or sound.
- Visually check that all hoses and wires are attached, free of kinks, and routed clear of hot or moving parts.
- Visually inspect for seepage at hose and pipe connections, seals, gaskets, and plugs.
- Check battery test indicator; green dot should be visible.
- Check fluid levels; add as required.

**BODY - CHASSIS**

- Check all interior and exterior lights for proper operation.
- Check operations of hood, deck lid, tailgate, doors, latches, locks, and keys.
- Check that jack and emergency equipment is properly stowed.
- Adjust all tire pressures, including spare, to specification.
- Install loose shipped parts, such as: antenna, wheel covers, etc.
- Aim headlights - incomplete vehicles.
- Torque lugnuts - 30 series w/duals.

**ROAD TEST**

- Road test on a route with road conditions permitting the proper evaluation of squeaks, rattles, and wind noise. During this test, check all standard equipment, options, and accessories, such as the following for proper operation and function:

- |  |  |
|--|--|
| - neutral switch                           | - instruments, gages, and warning systems            |
| - clutch                                   | - steering (wheel center position and handling)      |
| - horn(s)                                  | - brakes (including parking brake and warning light) |
| - steering column ignition lock and switch | - heater and air conditioning                        |
| - windshield wiper                         | - power windows                                      |
| - engine and transmission performance      | - radio (entertainment center)                       |
| - cruise control                           | - turn signal cancel                                 |
| - clock                                    |  |

**UNDER VEHICLE**

- Visually inspect underbody, drive train, suspension, exhaust system, lines and linkage for damage, correct routing, and proper assembly.
- Visually check for leaks, correct routing, retention, and clearance from moving parts; fuel system, brake system, and oil cooler lines.

Above Services Performed By \_\_\_\_\_

*[Signature]*  
Technician or Supervisor

**APPEARANCE**

- Remove exterior protective shipping materials, wash vehicle and inspect for water leaks.
- Check for proper fit and retention of parts and components, such as: bumpers, moldings, grill, and emblems.
- Exterior Finish - detail clean up, remove overspray, sealer, etc., touch-up chipped paint.

- Interior Trim and Carpets - remove protective coverings and clean, as required: seats, headliner, visors, door panels, kick panels, console, instrument panel, all interior moldings and hard trim.
- Assure automatic safety belt system emergency release mechanism is connected.

Above Services Performed By \_\_\_\_\_

*[Signature]*  
Technician or Supervisor

\* Deficiencies which can be corrected by minor alignment, tightening, adjusting, or lubrication operations, etc., are considered part of normal pre-delivery inspection. Deficiencies of other than this type should be called to the attention of the Service Manager.

REPORT COPIES  
- Owner  
- Dealer  
- Vehicle Data



Approved by \_\_\_\_\_

Supervisor

Date

PRINTED IN U.S.A.  
©Chevrolet Motor Division 1988

GSD 99 REV 8/88

