

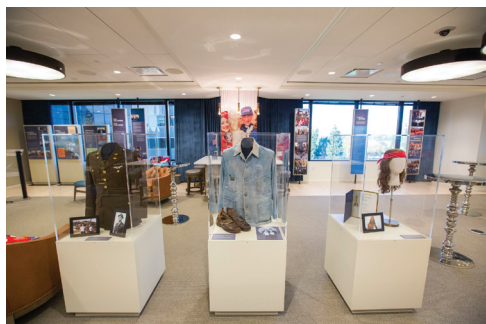

GARY SINISE FOUNDATION
COMMUNITY & EDUCATION

FEATURED EXHIBIT
GARY SINISE:
A CALL TO ACTION



EDUCATION AND OUTREACH CENTER

V E N U E R E N T A L F E E S

	THEATER SEATING CAPACITY	DINNER SEATING CAPACITY	COCKTAIL PARTY CAPACITY	STANDARD RATE	NON-PROFIT RATE
MORNING EVENT (8 AM - 12 PM)	80	60	100	\$ 7,000	\$ 2,000
AFTERNOON EVENT (11 AM - 4 PM)	80	60	100	\$ 8,000	\$ 4,000
EVENING EVENT (4 PM - 10 PM)	80	60	100	\$ 9,000	\$ 5,000
MORNING / AFTERNOON EVENT	80	60	100	\$ 15,000	\$ 6,000
AFTERNOON / EVENING EVENT	80	60	100	\$ 18,000	\$ 8,000
FULL DAY	80	60	100	\$ 20,000	\$ 10,000

¹Building Blackout Dates: New Year's Day, President's Day, Memorial Day, The 4th of July, Labor Day, Thanksgiving Day, Day after Thanksgiving, Christmas Day



GARY SINISE FOUNDATION
**COMMUNITY &
EDUCATION**

FEATURED EXHIBIT
GARY SINISE:
A CALL TO ACTION



VENUE RENTAL INCLUDES:

Restrooms (Wheelchair Accessible)
Wheelchair Accessible
Great Views
4 Flat Screen TVs
Mood Lighting
Open adaptable space
Bar Capabilities
Kitchen/Catering Space
Easy iPod hook-up and a premier
sound system
Break out room/with alternate access
Wifi
Mics
Business Center
Parking

EVENT OPTIONS:

Fundraising Events
Educational Symposiums
Cocktail Receptions
Screenings
Board Meetings
Seminars
Webinars
Workshops
Collaboration Meetings
Lectures
Networking Events
Conferences
Product Launch
Breakfast/Brunch/Dinner Events

VENUE SERVICES AVAILABLE:

Catering Options
AV Technician
Security

*Approved caterer, tables and chairs
rental equipment not included. Small
separate fee not included in rental,
details provided in Service Agreement:
Addendum A*

“ *The Gary Sinise Foundation's
Education and Outreach Center is a
fantastic, one-of-a-kind venue that
I utilized to host my clients and
colleagues. Our events held here have
inspired us all to imagine and act
more intentionally to help pay it
forward with our veterans and first
responders. An outstanding venue
that is a must-see for all to experience!* ”

GIB BOSWORTH, GLOBAL EXECUTIVE
SALES DIRECTOR, GE AVIATION

“ *The Gary Sinise Foundation's
Education and Outreach Center
provides a home for us to pay tribute
to America's heroes — our military
and first responders. Every year, our
TAPS families have been welcomed
to this magnificent venue, and have
had the chance to view inspiring
displays of patriotism and share time
with each other. We are so honored
to be guests at the Education and
Outreach Center.* ”

BONNIE CARROLL - PRESIDENT &
FOUNDER, TRAGEDY ASSISTANCE
PROGRAM FOR SURVIVORS (TAPS)

For additional information, contact

Noa Kretchmer at NKretchmer@GarySiniseFoundation.org